Good Weekends
Bob Robertson ★ Noon til 6p.m.
CFAX 1070

Victoria Times

93rd YEAR, No. 257 ★★

VICTORIA, BRITISH COLUMBIA, FRIDAY, APRIL 15, 1977

15 CENTS DAILY, 30 CENTS SATURDAY

1977 PINTO PONY
32 M.P.G. CITY
46 M.P.G. HIGHWAY
Test Drive One Today at
PETER POLLEN FORD

Voluntary Inflation Curb in U.S.

Times News Services

WASHINGTON — President Carter announced today an anti-inflation plan based on voluntary co-operation among government, business and labor in the United States, and warned that if Congress substitutes a permanent income tax cut for the proposed $50 rebate he discarded on Thursday "I would veto it" as inflationary and irresponsible. (See also story on Page 13.)

Carter named a labor-business team to monitor the administration's war against inflation. "Our goal is to reduce the inflation rate by two per cent by the end of 1979, which is a very difficult task to undertake."

The president flatly ruled out wage and price controls.

Asking for widespread support for his proposal, Carter said "All segments of the American economy must cooperate if we are to get inflation under control.

"In the long run, that is the only path to more jobs, stable prices and greater real income for all our people."

He told a news conference that inflationary pressures have been intensifying all year, with the average level of price increases running at an annual rate of nine per cent.

He would deal with that "difficult and pernicious problem" without sacrificing economic expansion or jobs, and without resorting to compulsion or coercion.

Republicans in Congress have been pushing for a permanent tax cut as the alternative to the Carter rebate plan, which the president scrapped on Thursday.

"If the Congress should pass the Republican alternative, which is a permanent tax cut, I would veto it," he said. "I don't think the Congress is going to take that action, which would be irresponsible . . ."

"There are no magic solutions in the battle against inflation," Carter said in a nationally televised news conference called to announce his anti-inflation package.

"It can be won only by hard, day-to-day, unglamorous and often politically unpopular efforts, and by the voluntary co-operation and restraint of the American people," he said.

Furthermore, Carter said "high unemployment is a morally unacceptable — and ineffective — way of combating inflation and I totally reject that approach. Inflation must not be attacked by causing additional human misery."

The package also calls for a government crack-down on price fixing and monopolies and a reduction of federal regulation that contributes to inefficent business operations that are ultimately costly to consumers.

Prevue
Television, Books, Radio
Hotline, Payoff Puzzle, Local Entertainment
Payoff Puzzle
Prize Now $800

Oil, Gas Running Out: CIA Study

WASHINGTON (UPI) — A "disturbing" secret energy report just completed by the CIA shows the world is closer to running out of oil and natural gas than had been thought, President Carter said today.

Carter indicated he may use parts of the CIA report in trying to convince the U.S. people to accept the admittedly inflationary energy policies he plans to unveil next week.

U.S. energy planners have worked on the assumption that world oil and gas supplies will last until sometime beyond the turn of the century. But Carter said the new study shows that assumption was based on overly optimistic estimates of world oil and gas reseves.

The president gave no details of the report's findings, and a CIA spokesman said the document is still classified.

NEWS BRIEFS

Recommend Charges

VANCOUVER (TNS) — The rentalsman's office Thursday urged that charges be laid against the owner of a Vancouver hotel who evicted a couple after they complained about an 11 per cent rent increase. See story in Page 16.

Restraint Warning

EDMONTON (CP)—Government workers will not tolerate any continuation of wage restraint when wage and price controls are eventually lifted, the president of the Canadian Union of Public Employees warned the federal government Thursday. See story on Page 9.

Offensive Begins

KINSHASA (UPI) — The government of Zaire said today that it had begun an air-borne offensive against rebels in the copper-rich province of Shaba. See story on Page 3.

Rights Stressed

WASHINGTON (WP) — In his first major policy statement concerning Latin America, President Carter Thursday pledged support for nations which respect human rights. See story on Page 14.

Vines Chilled

PARIS (Reuter) — The worst Easter frosts in 50 years have hit France's wine industry, damaging more than 80 per cent of the vines in some areas. The frost hit hardest in the area south of Bordeaux.

Vietnam Talks

WASHINGTON (Reuter) — The United States and Vietnam will open talks in Paris on May 3 on establishing normal relations, the U.S. state department announced today.

Unionists Defiant

LONDON (Reuter) — Four thousand maintenance engineers, defying pleas by their own union leaders, voted overwhelmingly today to continue a crippling strike against Britain's state-owned airline, British Airways. An airline spokesman said that in the 13 days of the dispute there has been a net loss of about $15 million.

CRISIS LANDING . . . FOR DINNER

SEATTLE (AP) — The pilot was hungry, but there weren't enough meals to go around and a stewardess insisted that the passengers came first.

So the pilot of the United Airlines flight from San Diego to Seattle made an unscheduled stop in San Francisco, told the passengers he was landing for fuel and supplies, and got off the plane to have dinner.

He returned an hour later to resume the flight without the stewardess, telling the passengers he had left behind a "subordinate."

United said the unidentified flight captain has been grounded with full pay pending a hearing April 21.

The spokesman said the incident occurred April 4 on Flight 400, carrying 80 passengers.

WIDE-EYED and open-mouthed, 11-year-old Jesse Thompson of 665 Pine awaits gentle dental care from Camosun College's Heather Jones. Dental assistants from college are operating free clinic to March 5 (it's booked solid) and about 200 people will be treated under program. Jesse got clean-up and fluoride treatment. It didn't hurt a bit. (Bill Halkett photo)

Oil Firms Will Be Asked Plans for Higher Revenue

By JEFF CARRUTHERS
Times Ottawa Bureau

OTTAWA — Federal Energy Minister Alastair Gillespie is preparing legislation to require petroleum companies to provide the federal government with the detailed financial information on how they plan to use increased revenues from oil and gas price hikes.

Planned legislation would allow the federal government to determine how much, if any, of the increased revenues from future oil and gas price hikes are being invested by oil companies into further exploration and development in Canada.

It could serve a dual purpose:

Allaying the fears expressed by consuming provinces — notably Ontario —

See OIL Page 2

SWISS BANK IN TROUBLE

ZURICH (Reuter) — Credit Suisse, one of Switzerland's big three banks, may lose up to 250 million Swiss francs ($103 million) because of financial difficulties suffered by a major foreign client, bank officials said today.

Managers at the Credit Suisse branch in the southern town of Chiasso had seriously neglected their obligations by concealing the client's profitability and liquidity problems, the bank said in a statement. The bank said it would meet any losses.

VANDER ZALM SUED FOR LOST WELFARE

VANCOUVER (CP) — A suit was filed Thursday in British Columbia Supreme Court against Human Resources Minister Bill Vander Zalm on behalf of a Surrey woman who says she was denied an extra $50 a month in social assistance.

The suit, filed by Dave Mossop of the Vancouver Community Legal Assistance Society on behalf of Mrs. Mo O'Toole, says that last December the woman appealed for $50 more than the monthly $371.25 she was receiving.

Mossop said a three-man appeal board ruled in her favor in January, but Terry Pollard, director of human resources for Surrey, refused to pay the additional $50 because the policy manual disagreed with the board's ruling.

Letters were written to Vander Zalm asking him to intervene.

Mossop said Vander Zalm replied saying that new regulations in his department altered the basis on which the appeal board made its ruling and the money could not be paid.

FOREST INDUSTRY WARNED

Halt 'Butchery' Of Woods—Gov't

VANCOUVER (CP) — Forestry Minister Tom Waterland warned the forest industry Thursday it will have to make better use of the province's timber or the government will create the incentive for other people to get in and do it.

Waterland said the province's largest industry has indulged in the "criminal luxury" of using high quality logs for the manufacture of pulp and operates antiquated mills that often butcher valuable lumber.

A new forest act to be introduced next year in the legislature may contain provisions to force efficient use of lumber, the minister said, and encourage the development of small, modern mills.

Waterland made his remarks in a speech to the annual meeting of the Council of Forest Industries of British Columbia and in an interview after his address.

Waterland said he expects at least one new kraft pulp mill underway and one or two new thermal mechanical mills emerging within the next year.

Kraft mills cost about $300 million, he said, and the smaller thermal mills cost from $40 million to $70 million.

Although modern mills have shown they can produce an 18 per cent return on investment, Waterland said, some companies still "have these old dinosaurs butchering logs" at a lower rate of profit.

"If they can't see that carrot hanging there, I just wonder about the entrepreneurial abilities of these people," he said.

Waterland refused to name the companies he expected to invest in newer equipment this year.

He said his criticisms were based on the findings of a "flying squad" of log scalers that has spent the last two months checking the kind of wood used in the province's mills.

"We are getting the information back that there is a lot of abuse of good timber taking place.

"The industry is on notice to do the right thing," Waterland said.

"We must get our full value from the log and there is very strong evidence being developed that this is not the case now.

"The government has no intention as manager of the resource of letting this continue."

Waterland gave no clues about where a new kraft mill would be located.

When Tom Buell, president of Weldwood of Canada Ltd., later referred to the minister's mention of a new pulp mill on the coast, Waterland corrected him and said he had purposely avoided saying where the mill would be.

A mill rated at 1,000 tons a day would cost upwarrds of $300 million.

Economics dictate this would be the preferable output of a new mill, while 700 tons a day would be a minimum.

Donald Best, senior vice-president of operations for Canadian Cellulose Co. Ltd., said present pulp prices do not justify investment in new pulping capacity.

POLICE MAY GET DEADLY BULLETS

VANCOUVER (CP) — Gerald Kilcup, a member of the British Columbia Police Commission, says that the commission expects to recommend the use of expanding bullets instead of round-tipped bullets by B.C.'s 12 municipal police forces.

Kilcup said an exhaustive study into police sidearms by the commission has led to the conclusion that expanding bullets, known as semi-wadcutters, have better stopping power and greater impact.

"The semi-wadcutter doesn't go floating off once it hits. It has greater spreading power on impact and won't endanger other people."

Commission chairman John Hogarth said the recommendation, which would be made to Attorney-General Garde Gardom, is in line with latest RCMP recommendations following studies by that force and the Ontario Provincial Police.

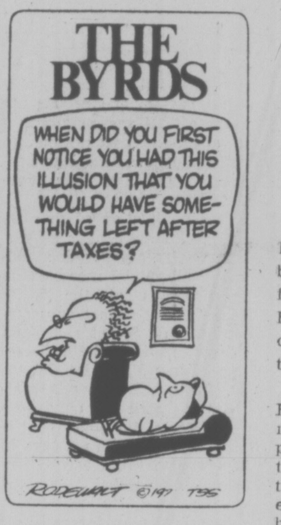
THE BYRDS
WHEN DID YOU FIRST NOTICE YOU HAD THIS ILLUSION THAT YOU WOULD HAVE SOMETHING LEFT AFTER TAXES?
RODEWALT ©1977 TSS

Alberta Town Flooded

FORT McMURRAY (CP) Five hundred families have been evacuated as the rising flood waters of the Athabasca River threaten about a third of this northeastern Alberta town.

Captain Joe Gauthier of the Fort McMurray fire department said today in a telephone interview that three trailer courts and two residential areas have been evacuated. Several businesses have been evacuated and their offices are flooded.

Efforts are now being made to blast the ten-mile long ice jam on the Athabasca River that is causing the flooding, Gauthier said. The weather is not helping since it is warm and melting will add to the rising water.

The river started backing up from the ice jam five miles downstream, pouring into low-lying areas of the town. The total area now under water is about 50 city blocks long and 50 blocks wide and ranges from one foot to 12 feet in depth.

Lee Manning, director for the Emergency Measures Organization in the town, said he was not optimistic about blasting the jam.

"The ice in the river this year can be described as mushy — it's not as if we have large chunks of ice to blow up. An explosion may not do much more than to create another channel."

A Bruising Good Time . . .

Saturday night came early for six Sooke area men early today.

And they, along with the 11 Victoria policemen it took to subdue them, have the bruises to prove it.

Police said an old-fashioned donnybrook erupted when a constable was roughed up while trying to eject the six men from Scott's Cafe, 650 Yates, about 2:40 a.m.

Somebody called for re-inforcements and 10 officers sped to the scene.

Police said a fight broke out in the street and the six had to be "forcibly subdued."

One of the men handcuffed and placed in the back seat of a police car, kicked out a rear window and smashed the door of the vehicle.

Police said the charges against the six will include resisting arrest, assaulting a police officer, obstruction, wilful damage and mischief. Two of the men were also charged with possession of marijuana.

Police said the six had been drinking earlier in the evening and were "feeling their oats."

No one was injured to the point of requiring hospital treatment, the spokesman said.

SO SORRY, SERGEANT

A 29-year-old man walked into the Fisgard police station early today to turn in his car keys.

The man told desk Sgt. Lorne Johnson he was in no fit state to drive.

He had a little trouble parking, the man added. He'd inadvertently sideswiped this truck parked on the street.

Johnson checked out the damage.

It was his truck.

The man has been charged with impaired driving.

WEATHER

Tonight: Some Cloud
Saturday: Some Sun

Angry Yale Residents Rake Spraying Plans

YALE (CP) — Furious residents turned a meeting called to discuss a controversial spraying program into an angry shouting match here Thursday night.

"Where are your chemists?" they yelled at provincial and federal foresters who were there to explain the proposed spraying of 100,000 acres of the Fraser Canyon to eliminate western budworm.

The forestry spokesmen wanted to talk about the damage caused to trees by the insect, but the residents demanded to know how the chemicals Orthene and Sevin-4-oil would affect their health and environment.

"I'm sorry I'm not a chemist," said forest entomologist Dr. Roy Shepherd of the federal government's forest department.

"Where is your chemist? We though this was to be an information meeting" came the roar from the audience that squeezed into the tiny community hall until there was standing-room only.

Shepherd said Dr. Peter Olaf, Simon Fraser University toxicologist, would be in Hope today to answer more questions, but that didn't pacify the residents.

Regional board member and Yale resident Walter Kassian said the meeting was not to oppose the forestry department's attempt to reduce the budworm or even to oppose the use of selected chemicals in small areas.

But he said residents want to know what effect a mass spraying program would have on the environment, how long the chemicals would last and what other insect life would be killed.

Shepherd and Mike Finnis of the provincial forest protection service said that because studies on Orthene were done in Kamloops and Washington State only last year, it is too early to tell.

Their answers produced more protests on why the department was going ahead with the program before the chemicals are adequately tested.

Neither did the foresters have any answers as to why the Soviet Union has banned Sevin-4-Oil.

Finnis, asked about the economic benefits of the spray

See RESIDENTS Page 20

INDEX

Classified 386-2121
News 382-3131

	Page
Births	36
Classified	36-50
Comics	28
Deaths	50
Entertainment	29-31
Family	33-35
Finance	10, 11
Gardening	37
Sports	8, 22-25

Hiking Woman, Dog Plunge to Death

A woman and her dog plunged 150 feet to their death off a cliff on the West Coast Trail Thursday.

Sooke RCMP said Donna Jean Bain, 28, of Vancouver was killed instantly in the fall at Carmanah Creek, about 17 miles north of Port Renfrew.

Police said the woman was hiking with Newton Orr, 33, of Vancouver at the time of the mishap at about 1:30 p.m.

The two set out on the hike Good Friday from the north end of the trail that stretches 45 miles between Port Renfrew and Bamfield.

An RCMP spokesman said Orr had gone on a few miles ahead of the woman. He had crossed the creek and was building a fire when he heard some rocks tumbling. He looked up and saw the dog fall from the top of a cliff on the other side of the creek.

At the bottom of the cliff he spotted the body of the woman.

He walked to a parks branch work camp a few miles back on the trail where he summoned help.

An RCMP helicopter brought the body of the woman and Orr into Sooke.

Police believe the woman had walked through the bush upstream to find an easier crossing.

The route lead her up a cliff and near the top, she apparently stumbled or slipped.

Police said the coroner has not yet decided whether to hold an inquest.

THE OUTCASTS

by Ben Wicks

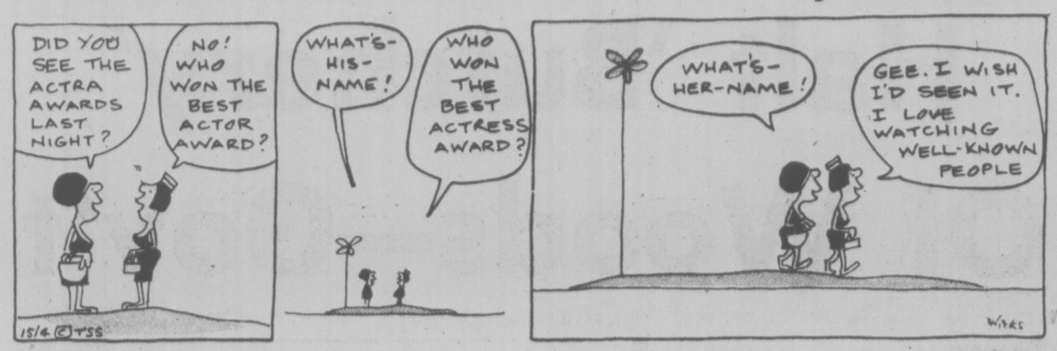
DID YOU SEE THE ACTRA AWARDS LAST NIGHT?
NO! WHO WON THE BEST ACTOR AWARD?
WHAT'S-HIS-NAME!
WHO WON THE BEST ACTRESS AWARD?
WHAT'S-HER-NAME!
GEE. I WISH I'D SEEN IT. I LOVE WATCHING WELL-KNOWN PEOPLE
15/4 © TSS
WICKS

Rhodesia: U.S. Close To Table

WASHINGTON (Reuter) — The United States has moved closer to a direct role in talks on the transfer of power in Rhodesia from the white minority to the black majority—but it may not be enough for Rhodesian Prime Minister Ian Smith.

Closer U.S. involvement was signalled in a statement Thursday that the Americans are willing to act as co-convenor with Britain of fresh talks in Geneva if asked to do so by the British.

The statement came while British Foreign Secretary David Owen was visiting several capitals in southern Africa and the state department said a decision on U.S. support might be made only after Owen completed his tour.

A few hours later, Smith told reporters in Salisbury: "I would expect the United States to participate in exactly the same way as the British. In other words, to co-chair the meeting."

Smith spoke on his return from Cape Town, where he had talks with Owen. The British foreign secretary told a news conference in Cape Town on Wednesday that he was proposing direct American involvement in a new constitutional conference.

Smith said Thursday he would like to see the Americans becoming involved immediately. He added: "I believe the involvement of the United States can only assist us in what we are trying to do. They are the leaders of the free world . . . We have got to bring in the leaders of the free world to balance this."

Carter on Arms Talks 'Pretending in Vain'

Washington Post

MOSCOW — The Soviet Union Thursday sharpened its attack on U.S. proposals for deep cuts in strategic arms, asserting that they lack "any constructive element" and "cannot be the subject of serious discussion."

An authoritative editorial spread across two pages of the Communist party daily Pravda seemed designed to counter suggestions from President Jimmy Carter and some of his aides that Moscow may still be prepared to bargain on the basis of U.S. proposals put to the Kremlin two weeks ago.

"Some quarters are pretending in vain," said Pravda, "that the Soviet side has not given a final answer and that it allegedly needs time to study the new American proposals because of their 'drastic' nature."

The implication of so categorical a statement is plainly that Soviet ambassador Anatoly Dobrynin's meetings in recent days at the White House do not reflect any softening of the Soviet rejections handed to U.S. State Secretary Cyrus Vance on March 30. Instead, Moscow is reaffirming that it will only negotiate along the lines of the 1974 accord — and not even in the way that the accord has been interpreted by the Carter administration.

The U.S. plan for ratifying the Vladivostok terms, setting aside the unresolved question of the American cruise missile and Soviet backfire bomber "amounts to a revision of the agreement," Pravda declared, and is "at odds with the goals and tasks of the Soviet-American" arms talks.

But the brunt of the new Soviet blast is against what the U.S. administration describes as its "comprehensive" proposal to cut back radically on the numbers of missile launchers and bombers as well as weapons with multiple warheads. The Soviet objections, underscored Thursday even more vehemently and in greater detail, is that the proposal decisively tips the strategic balance toward the U.S. side.

3,000-Job Claim By Vander Zalm

Human Resources Minister Bill Vander Zalm said Thursday that more than 3,000 welfare recipients have been placed in jobs through the Provincial Rehabilitation and Employment Program (PREP) in the first three months of this year.

"We are placing roughly 1,000 individuals a month through PREP and I am convinced that this is a successful and valuable service . . ." said Vander Zalm.

He said in a news release the total number of welfare placements to 7,474 since the program was initiated in July, 1976.

The veracity of the PREP figures has come under repeated questioning in the legislature since January.

Opposition critics claimed the figures often include double counting of persons who have held a job for one week, quit or are laid off, and then acquire another job.

Last month, Conservative leader Scott Wallace revealed a procedure used by the ministry of highways office in Williams Lake, which hired only casual workers referred by PREP. As a result, the program appeared very successful.

That practice has been stopped, but Vander Zalm said last month that there was no way he could give a breakdown on the actual number of persons receiving jobs, or the number of new jobs created.

The miinister said Thursday he thinks "the figures are particularly impressive when you consider that 27 per cent of the people placed through PREP have been on assistance in excess of three months."

"We have been criticized for providing a program that only finds jobs for people who would find employment anyway," he continued, "but our figures indicate that again 27 per cent of those placed are new applicants for welfare."

Vander Zalm said that the latest figures clearly demonstrate that PREP is working in several ways.

He also explained that PREP statistics are being issued on a quarterly rather than a monthly basis because "we are attempting to collect more data on our placements — more client information and more job information."

the weather

Skies were cloudy over most of B.C. this morning. Precipitation occurred once more over coastal regions as well as at a number of localities in the western Interior. This weather is the result of another Pacific disturbance which is moving onto the mainland. As it crosses the Interior today and tonight lesser amounts of precipitation are forecast over the inland regions. Showery conditions will follow passage of this system eastwards. On Saturday decreasing showers are forecast together with afternoon sunny periods in some localities. Gale warnings are in effect for most B.C. coastal waters.

ENVIRONMENT CANADA WEATHER OFFICE 10 A.M. FORECASTS

Valid Until Midnight Saturday

Greater Victoria: Today cloudy, periods of rain changing to showers towards evening. Saturday, cloudy with showers tapering off near noon followed by sunny periods in the afternoon. Windy at times today and tonight. Highs both days near 11. Lows tonight near 5.

Greater Vancouver, Lower Mainland, East Vancouver Island: Today, cloudy with periods of rain changing to showers towards evening. Saturday cloudy with showers tapering off by noon followed by afternoon sunny periods. Windy at times near the coast today and tonight. Highs both days around 11. Lows tonight near 5.

North and West Vancouver Island: Today, cloudy, periods of rain changing to rain showers this afternoon except northern portions showers of rain or rain and snow mixed. Saturday, cloudy, occasional showers. Highs both days 8 to 10. Lows tonight 2 to 4 except northern portions near or a little above freezing.

TEMPERATURES

Yesterday	Max.	Min.	Precip.
Victoria	10	4	—
Normal	13	6	—
One Year Ago			
Victoria	7	4	9.9
Across Canada			
Prince Rupert	9	4	2.5
Prince George	8	4	—
Terrace	2	0	6.5
Port Hardy	6	4	5.5
Tofino	6	2	47.1
Vancouver	10	3	7.0
Kamloops	11	4	—
Cranbrook	11	3	—
Williams Lake	7	—1	0.4
Fort Nelson	8	—6	—
Edmonton	11	—6	—
Jasper	6	—2	—
Banff	7	—1	—
Calgary	12	—3	—
Lethbridge	12	1	5.6
Medicine Hat	12	—2	—
N. Battleford	14	—2	—
Saskatoon	15	—1	—
Swift Current	12	—1	—
Prince Albert	19	—4	—
Moose Jaw	19	2	—
Regina	21	1	—
Yorkton	19	7	3.2
Thompson	18	6	—
Brandon	19	1	—
Winnipeg	19	8	—
The Pas	18	4	1.5
Kenora	18	6	—
Thunder Bay	13	1	—
Toronto	15	0	—
Ottawa	11	—1	—
Montreal	10	—2	—
Quebec	6	—3	—
Halifax	4	—3	—
Charlottetown	1	—3	4.0
Fredricton	3	—3	0.8
St. John's	3	—3	2.9
Whitehorse	3	—3	—
Yellowknife	6	—4	—
Churchill	5	1	—
Inuvik	—10	—21	—
United States			
Seattle	11	7	0.5
Spokane	11	1	—
Portland	13	7	1.3
San Francisco	20	8	—
Las Vegas	28	14	—
Phoenix	29	14	—

World Temperatures: Amsterdam 7, 3;; Athens 16, 10; Bangkok 34, 27; Berlin 5, 2; Brussels 10, 5; Buenos Aires 25, 12; Copenhagen 8, 2; Curitiba 29, 14; Frankfurt 8, 3; Geneva 5, 2; Helsinki 2, 0; Hong Kong 28, 25; Johannesburg 21,9; Kiev 5, 4; Lisbon 25, 16; London 13, 4; Madrid 27, 14; Mexico City 23, 7; Moscow 5, 2; Oslo 6, —1; Paris 11, 4; Rio De Janeiro 36, 18; Rome 15, 7; Sao Paulo 27, 16; Seoul 15, 13; Singapore 33, 25; Stockholm 7, —1; Taipei 30, 22; Tehran 26, 18; Tel Aviv 17, 12; Tokyo 22, 16.

CITY'S WEATHER RECORD

Sunshine April	100.3 hrs.
Last April	95.8 hrs.
Normal (30 years)	86.7 hrs.
Sunshine, 1977	430.5 hrs.
Last Year	399.7 hrs.
Normal (30 years)	411.6 hrs.
Precipitation April	9.4 mm
Last April	29.3 mm
Normal (30 years)	17.3 mm
Precipitation, 1977	156.5 mm
Last Year	324.8 mm
Normal (30 Years)	249.9 mm

Sunrise, Sunset Saturday

Sunrise 5:21 Sunset 19:06

(Pacific Standard Time)

TIDES AT VICTORIA

(Tides listed are Pacific Standard Time)

	Time H.M.	Ht. Ft.	Time H.M.	Ht. Ft.	Time H.M.	Ht. Ft.	Time H.M.	Ht. Ft.
15	01.00	7.8	07.15	4.8	13.10	6.8	19.00	4.7
16	01.15	7.9	07.55	4.2	14.10	6.8	19.45	5.2
17	01.40	8.0	08.25	3.6	15.05	6.9	20.10	5.7
18	02.00	8.1	09.05	3.0	16.05	7.0	21.00	6.1
19	02.30	8.1	09.35	2.6	17.15	7.0	21.25	6.5
20	02.55	8.1	10.05	2.3	19.00	7.1	21.45	6.8

TIDES AT SOOKE

	Time H.M.	Ht. Ft.	Time H.M.	Ht. Ft.	Time H.M.	Ht. Ft.	Time H.M.	Ht. Ft
15	06.25	4.4	12.10	7.1	18.15	4.4		
16	00.20	8.4	07.05	3.7	13.05	7.1	19.00	4.9
17	00.45	8.6	07.50	3.2	13.50	7.1	19.20	5.4
18	01.05	8.7	08.15	2.8	14.35	7.1	19.50	5.8
19	01.20	8.7	09.00	2.5	15.15	7.0	20.00	6.2
20	01.30	8.8	09.35	2.4	16.10	7.0	20.00	6.4

TIDES AT FULFORD HARBOUR

	Time H.M.	Ht. Ft.	Time H.M.	Ht. Ft.	Time H.M.	Ht. Ft.	Time H.M.	Ht. Ft
15	03.05	10.1	09.25	5.0	15.40	8.8	21.10	5.5
16	03.30	9.9	10.00	4.4	16.30	9.1	21.55	6.1
17	03.45	9.8	10.20	3.8	17.25	9.4	22.25	6.6
18	04.05	9.7	10.50	3.3	18.10	9.6	23.00	7.0
19	04.35	9.6	11.25	2.8	18.45	9.8	23.50	7.4
20	05.00	9.5	11.45	2.6	19.35	9.9		

Oil Firms

Continued from Page 1

and by the federal New Democratic Party about the extent to which higher and higher domestic oil prices are actually financing additional oil and gas exploration and development in Canada;

And providing the federal government with a weapon for forcing reticent oil companies to invest more of their extra revenues in exploration and development, with the weapon being the threat to use the companies own statistics in a public finger-pointing exercise.

But the oil companies, which have been providing much of the information voluntarily for at least the last year and for fiscal periods extending back a number of years, are already afraid that the information will be misused or misinterpreted by the government in public.

Federal officials in charge of preparing the legislation admit that the oil companies to date have not refused to supply the financial information on a voluntary basis as requested by Ottawa.

It is felt that the legislation should be in place in the event one or more companies do decide to balk at providing some or all the information now provided on a voluntary basis.

One federal official noted that some companies have expressed concern about the legal implications of continuing to provide some of the more sensitive information, especially that which could be used by competitors.

DAVIDSON SAIL BOATS
"We sell and service on the water at the Marina."
OAK BAY MARINE SALES & SERVICE
598-3393

QUIT DRINKING MAN ORDERED

A 23-year-old man was ordered in county court Thursday to stop drinking for one year as a condition of his probation.

Judge E. J. C. Stewart suspended sentence for George Alex Charlie, 859 Cormorant, but warned him that violation of his probation could result in his being brought back to court to be sentenced.

Charlie was found guilty of breaking, entering and theft at The Haircutters, 1036 Hillside. A front window was smashed and costume jewelry stolen.

"As long as you drink too much you're going to be in trouble," the judge told Charlie.

Court was told earlier Charlie had been drinking "a fair amount" when found in a narrow alley adjoining the shop.

CREATE YOUR OWN WONDERFUL WAY TO LIVE

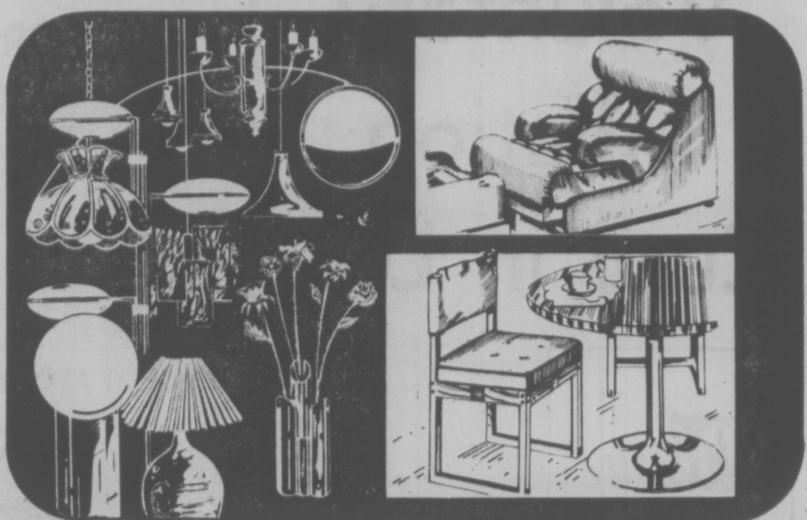

If YOU are not afraid to try something new, SUNDIAL has a variation to suit every mood and every style, and the most beautiful furniture under the sun.

sun'dial
479 B, Burnside Road East,
Victoria, B.C. Phone 388-5335

Jordans
Serving Western Canadians for Half a Century.

Spectacular new mass merchandising concept means savings every day on carpets for everyone

Jordans Famous Fashion Leader Broadlooms

Tremendous volume buying to stock
FIVE HUGE WAREHOUSES
and service 25 stores brings you Jordans famous "Fashion Leader Carpets" at
INCREDIBLE LOW, LOW PRICES
and you still get Jordan's

- SERVICE
Before and after you purchase by courteous, sincere sales people.
- GUARANTEE OF SATISFACTION
When you buy from Jordans, you deal with someone you can trust. Your assurance of satisfaction is Jordans' half century reputation for quality and value, service and integrity.
- INSTALLATION
By skilled craftsmen to meet exacting standards.
- BUDGET PLANS
To suit your own special requirements.
- VALUE
Absolutely the greatest. Proof positive of the dominance of Jordans massive purchasing power.
- SELECTION
Incredible stocks in every imaginable color, style and quality to suit every taste and every budget.

Jordans
GUARANTEE
Jordans absolutely guarantee that carpets of equal quality, color and design cannot be purchased for less money in Western Canada or we will refund the difference to you.

Jordans
854 PANDORA
Parking in the Rear
385-6746
Open Friday 'til 9 p.m.
3110 SHELBOURNE
Hillside Shopping Centre
595-1521
Open Wed., Thurs., Fri. 'til 9 p.m.
IN NANAIMO
151 Comox Road
753-5913
4-15

Zaire Taking War to the Air

capital scene

The King's Daughters and Sons will hold a spring tea Saturday, April 16, 2:30-4:30 p.m., 620 Toronto St.

The Greater Victoria Environmental Centre will sponsor a public seminar titled Sewage Treatment in Greater Victoria: Policies and Prospects Saturday, April 16, 9 a.m.-4 p.m., in the Newcombe Auditorium.

Canada-China Friendship Association will present three films: People's Communes, People's Army and A Great Treasure Saturday, April 16, 8 p.m., and Sunday, April 17, 2 p.m., 535 Fisgard St.

Victoria General Hospital Auxiliary will hold a flea market Saturday, April 16, 11 a.m., in the nurses residence. Donations accepted; phone 383-4086 or 382-3527.

Association for Children with Learning Disabilities will hold a garage sale Saturday, April 16, 9 a.m.-2 p.m., 1691 Broadmead Ave.

Esquimalt Progressive Conservative Party annual wine and cheese party Saturday, April 16, 8:30 p.m., 1379 Esquimalt Rd.

St. Michaels Church Anglican Church Women house and garden plant sale Saturday, April 16, 10 a.m., 4733 West Saanich Rd.

An exhibition of modern stained glass panel by 10 local artists will be displayed at Eaton's Broad St. Skywalk until Saturday, April 30.

Trafficker Shot

BANGKOK (Reuter) — An accused Laotian drugs trafficker was executed today by machine-gun under orders from Prime Minister Thanin Kraivichien, prison officials said. Thavorn Udomrueduj, 44, was shot by a single executioner at Bangkok's Bang Kwan Prison. He was the first person to be executed by the military-backed government since it took power last October.

KINSHASA (UPI) — Zaire claims it has begun an aerial offensive against invading rebels in its southern Shaba province and the insurgents say they have moved closer to the strategic copper-mining town of Kolwezi.

A government spokesman told reporters Thursday that Zaire had begun an offensive in Shaba using air power, but he refused to disclose details.

Zambia said Zairean planes strayed across the border and bombed several Zambian villages and a hospital over the weekend but stressed the air raid was not intentional.

Zaire President Mobutu Sese Seko Thursday accused the Soviet Union of directly bombing the Zambian border villages in an attempt to subvert relations between the two African neighbors. Soviet spokesmen denied the charges.

Today however, Mobutu told four Belgian reporters that Angola carried out the attacks. He said Angola's charge that a Zairean coastal battery shelled an Angolan freighter in Angolan waters was a complete invention. Zambia has already said the attack by Zaire was not intentional.

In Madrid, Cuban Foreign Minister Isidore Malmierca said today his country was in no way involved in military operations in Zaire.

"In the internal Zaire situation there is neither Cuban participation nor aid or training," Malmeirca said on arrival for a private visit. "Fidel Castro has made that clear many times."

In the interview with the Belgian newspaper La Libre Belgique, Mobutu said the copper-mining centre of Kolwezi will hold fast against the rebels.

"Kolwezi will not fall. It is impossible. Now that we are reorganized we will recapture Shaba," he told the newspaper's correspondent.

The Congolese National Liberation Front, which says it speaks for the rebels, said Thursday its forces had inflicted a heavy defeat on Zairean troops 16 miles west of Kolwezi.

But a government spokesman told reporters Thursday night that Zairean troops had taken the initiative in the battle with the support of the air force.

Most of the government troops and the 1,500 Moraccan soldiers who joined them last weekend are grouped to defend Kolwezi, some 220 miles east of the Angolan border from which the rebels launched their invasion of Shaba province five weeks ago.

LEAVE PLAN FOR RABIN

TEL AVIV (UPI) — Prime Minister Yitzhak Rabin will go on an extended leave of absence beginning April 21 and part of his duties will be assumed by Defence Minister Shimon Peres, government sources said today.

At the same time, judicial sources said Mrs. Leah Rabin, 49, was expected to appear in district court Sunday on charges of illegally maintaining two American bank accounts totalling $21,000.

Public disclosure of the bank accounts caused Rabin to withdraw as the ruling Labor party's candidate for re-election as prime minister in the May 17 general election.

U.S. Pressure In Israel Move?

BEIRUT (UPI) — The United States appears to have pressured Israel to slacken its involvement in south Lebanon, the pro-Syrian newspaper Al Sharq said today.

"There are constructive changes insofar as south Lebanon is concerned," the newspaper said. "The United States has, to a certain extent, succeeded in pressuring Israel to change its south Lebanon policy, which was increasing tension in the region."

Israel has provided Christian rightist militiamen in the south with artillery and logistical support in the battles against Palestinian guerrillas and Lebanese leftists.

Wounded rightist fighters have also been treated in Israeli hospitals as part of the "good fence" policy initiated by the Israelis to establish a buffer of friendly Christian villages along the southern border.

At the same time, Syria has been attempting to isolate hardline rightists it believes are behind continued fighting in south Lebanon, sources close to President Elias Sarkis said.

(In a nation-wide broadcast Tuesday, Israeli Foreign Minister Yigal Allon warned Syria to restrain the Palestinian guerrillas fighting near Israel's border.)

Damascus authorities called a halt to guerrilla advances against the rightists last week in preparation for political moves.

to all WRITERS in this area . . .

A well-known New York subsidy publisher is searching for manuscripts worthy of book publication. Fiction, non-fiction, poetry, juveniles, collections of short stories or articles, religious, specialized and even controversial subjects will be considered.

If you have a manuscript ready (or almost ready) for publication, and would like to get in touch with this publisher, please telephone the number below between 8:00 a.m. and 10:00 p.m., and leave your name and address. You will be contacted later.

Telephone: 383-9126

If you prefer, write to the Editorial Director,
Dept. VC-30, P.O. Box 2119, G.P.O., New York, N.Y. 10001

Concorde Blow-Up Threat

WASHINGTON (UPI) — Passengers aboard the high-fare Concorde enjoy better food and drink than passengers aboard subsonic aircraft. U.S. governmental analysts say they also face a greater risk that their airplane will blow up.

According to a study released Thursday, the analysts concluded more than four years ago the higher temperature of Concorde fuel during flight and the close proximity of the engines to the fuel tanks increases the risk of explosion and fire.

Disclosure of the study came as controversy continued over landing rights in New York for the Anglo-French SST.

The conclusions of the study that found a high risk of explosion and fire aboard the Concorde were confirmed by experts from the U.S. Federal Aviation Administration and the air force.

The study said fuel temperatures and fuel tank location negate the protective effects of burning a fuel called "Jet-A" — a relatively safe fuel used in passenger planes because it does not easily explode.

The study said under conditions found in the Concorde, the safer fuel is more likely to behave like a highly volatile mixture called "Jet-B", which explodes easily.

The Concorde fuel reaches temperatures between 140 degrees and 200 degrees during flight, descent and landing because the fuel is used to cool the plane's skin, greatly heated by the friction of supersonic flight, the report said.

By comparsion, the temperature of fuel in a subsonic jet is about 40 degrees below zero.

"During an otherwise survivable crash landing, because of the heated condition of the fuel on board the Concorde, leaking and spilled fuel will exhibit rapid flame-spread properties . . . (which cancel) the fire safety advantages experienced with Jet-A fuel in subsonic aircraft," the report said.

The Port Authority of New York and New Jersey took no action Thursday on landing rights at Kennedy Airport, apparently leaving the next move to a federal judge.

Port Authority commissioners at a regularly monthly meeting said they were still considering noise data on the aircraft.

CAMPION

Before you sign any Campion deal check with us for the BEST Deal!

OAK BAY MARINE
SALES & SERVICE
598-3393

STANDARD'S
WAREHOUSE
OVERFLOW
SALE

SALE ENDS SATURDAY

VICTORIA'S GREATEST FURNITURE SALE OF THE SEASON — 8 FLOORS OF EXCITING NEW SPRING HOME FURNISHINGS VERY MUCH REDUCED — SAVE NOW ON ALL YOUR HOME FURNISHING NEEDS AS WE SLASH PRICES TO MAKE ROOM IN OUR OVERCROWDED WAREHOUSE.

OPEN 'TIL 9 P.M. FRIDAY

SAVE ON CHESTERFIELD SUITES, DINING AND BEDROOM PIECES, MATTRESSES AND BOX SPRINGS, HIDE-A-BEDS, BROADLOOM AREA RUGS, GARDEN FURNITURE, DRAPERY FABRICS, BEDSPREADS, DRAPERIES, CUSHIONS, CHAIRS, DINETTE SUITES, LAMPS, MIRRORS, ACCESSORIES, TVs, STOVES, STEREOS, FRIDGES, WASHERS AND DRYERS, OCCASIONAL PIECES, ETC.

PLUS MANY, MANY OTHER NON-ADVERTISED SPECIALS

NO EXTRA CHARGE FOR DELIVERY
EASY CREDIT
737 YATES ST. Downtown 382-5111
STANDARD FURNITURE

MINI – AUSTIN – MG – TRIUMPH – MINI – AUSTIN – MG – TRIUMPH
PLIMLEY SPRING SPECTACULAR
GREAT DEALS! SUPER SPECIALS!
'77 MINI $2995. CANADA'S LOWEST-PRICED NEW CAR!
(DEALER PREP AND FREIGHT EXTRA)
BIG ON SAVINGS - SMALL ON GAS - 47.3 MPG* AVERAGE!
'77 MINI SPECIAL!!!
A SUPER SPORTY GAS MISER!
REAL WOOD DASHBOARD!
SUPER BODY STRIPES!
HAVE FUN IN THE SUN IN A TOPLESS MG OR TRIUMPH!
MGB
MG MIDGET
WHY WAIT TILL SPRING? BUY NOW AND SAVE!
SAVE ON '76 MODELS!
TRIUMPH TR7
TRIUMPH SPITFIRE
THE SPACIOUS AUSTIN MARINA 4-DOOR SEDAN - ONE OF THE BEST-EQUIPPED FAMILY CARS FOR THE MONEY!
'77 AUSTIN MARINA STANDARD EQUIPMENT INCLUDES:
RADIO
RADIAL-PLY TIRES
HEATED REAR WINDOW
DELUXE INTERIOR
POWER FRONT DISC BRAKES
AND MORE!
ASK ABOUT OUR SPECIAL PRICES ON '76 MARINA'S
THE SPORTY AUSTIN MARINA 2-DOOR COUPE
COMPARE ITS STANDARD EQUIPMENT & PRICE!
BRITISH LEYLAND
MAKE US AN OFFER... WE'RE READY TO DEAL!
*The above mileage figures were based on Transport Canada approved test methods. The actual mileage you get will depend on your car's condition and equipment, driving conditions, and the kind of driving you do
PLIMLEY ON YATES
1010 YATES (D.L. 572A) 382-9121
Established 1893.
Now the Oldest Established Auto Firm in Western Canada
TRIUMPH – MG – AUSTIN – MINI – TRIUMPH – MG – AUSTIN

Victoria Times

FRIDAY, APRIL 15, 1977

GORDON BELL
Managing Editor

STUART UNDERHILL
Publisher

GEORGE OAKE
Editor

Tightening Up the VSE

New rules to tighten up the Vancouver Stock exchange will be welcome news to investors. But the timing of Consumer and Corporate Affairs Minister Rafe Mair's announcement leaves doubts as to whether the provincial government would have acted with such alacrity had it not been for a nation-wide television program chronicling the seamier side of the exchange. Mair's press conference preceded the CBC's Fifth Estate program on the VSE by only a few hours. While the minister admits the provincial government was lobbied against any changes, he terms the timing just a "happy coincidence."

It also seems strange that the administration would fall all over itself to reveal new rules before the findings of the Grizzly Valley inquiry are made known. Some aspects of this affair may have a direct bearing on VSE activities. A government less concerned with its public image might have waited for the considered judgment of its own inquiry before wading in these waters, just as the CBC cameras zoomed in, by happy coincidence of course. This quibbling aside, few British Columbians will fault the Bennett administration for acting on a matter that has been largely ignored in this province for years. One new regulation, requiring the superintentendent of brokers to approve statements of material facts filed with the VSE by listed companies, was enacted by the former NDP administration, although never proclaimed. Other than this NDP initiative to control the VSE it has been allowed to moulder, the laughing stock of more sober Canadian exchanges until Mair's action this week.

The Companies Act will also be amended to allow the registrar of companies, upon the recommendation of the superintendent of brokers, to delist firms which fail to hold annual meetings, even though their shares may be listed and traded on the VSE. This should make the trafficking in listings by so-called "corporate shells" more difficult. New legislation will require registration of those persons dealing in commodity contracts. Perhaps as many as six of the VSE's governors will be appointed from the lay public. Under current practice only two of the governors are non-brokers. While none of these reforms will guarantee a fair shake for investors, they will at least tighten up the more flagrant abuses in the VSE.

Mair sees the government's major initiative in terms of a study of B.C.'s capital requirements and the securities market, to be conducted jointly by his department and the ministry of economic development. When the amount of venture capital that has disappeared into the VSE over the years is considered, the merit of such a project is obvious. As the minister says, the exchange can raise more money for industrial growth, but investor confidence is crucial. According to the Fifth Estate about one-third of the VSE's listings are blue chip stocks. Yet only four per cent of the trading is in these solid issues. The other 96 per cent of the trading revolves around the "penny dreadfuls," in which more often than not, people take a flyer on a piece of moose pasture. This is a tough indictment of an organization that calls itself a stock exchange. The Bennett administration and Rafe Mair deserve credit for tackling such a can of worms, even if the timing causes a few sly grins along Howe Street.

Axe Attack

The method by which the B.C. Ferries Corp. operates under the Social Credit administration conforms to a self-fulfilling prophecy. First, fares were too low and deficits accordingly mushroomed. Fares were then raised an average of 100 per cent, and economies in staffing and the level of service aboard ship were made. Traffic fell off because of the higher fares. Now further cuts in service are to be made because of the decline in cars and passengers using the ferries. The Mill Bay ferry may be scrapped, and one of the two vessels on the Horseshoe Bay-Langdale run will be dropped at the end of the summer.

It's an ever-narrowing vicious circle. Raise the fares and traffic drops off. Cut service to fit traffic patterns, and traffic drops further still. Where will the pennypinching and dilution of service end?

This government does not own up to its responsibilities. It runs the B.C. Ferries as if the world began Dec. 11, 1975 and it can bear no responsibility for what went before, or for policies established by its predecessors.

Let us help the blinkered men who are responsible for the present degraded state of the ferry service. What happened in the 15 years previous to 1975 was that an efficient, regular and fairly cheap ferry service was built up by the government to link Vancouver Island and the B.C. mainland.

The administration of W.A.C. Bennett was supported on all sides when it took over the unsatisfactory private ferry fleet of the Black Ball line. His government built up the ferry service and added modern vessels and new docks and terminals. Through more than a decade Vancouver Islanders and mainland residents came to rely on that service.

But the rug was abruptly yanked out from under everyone's feet in June last year, when the provincial government doubled the ferry fares and subsequently, cut services to fit the lower demand.

The results are all around you today. The tourists have stopped coming in the numbers they used to. Local tourist businesses are suffering as a result. Consequently, general trade and commerce have declined. Employees have been laid off, people have moved away, the real estate market is glutted.

Some of this can be traced to provincial or federal conditions of unemployment and recession which are universal in Canada. But the tourist business upon which Vancouver Island depends so heavily was hit hardest by the ferry fare blitzkrieg a year ago.

There may have been something out of kilter with the B.C. ferry system, it may have been overextended. But, to use a medical analogy, in a patient with heart trouble, you don't chop off his arms containing the diseased arteries to cure him.

The prescription is a change in diet, abstention from tobacco and alcohol, exercise, a reduction in weight and sometimes a deft surgical manoeuvre. What happened to the B.C. Ferries last year was an assault with a double-bitted axe. The economy of Vancouver Island is still limp and bleeding.

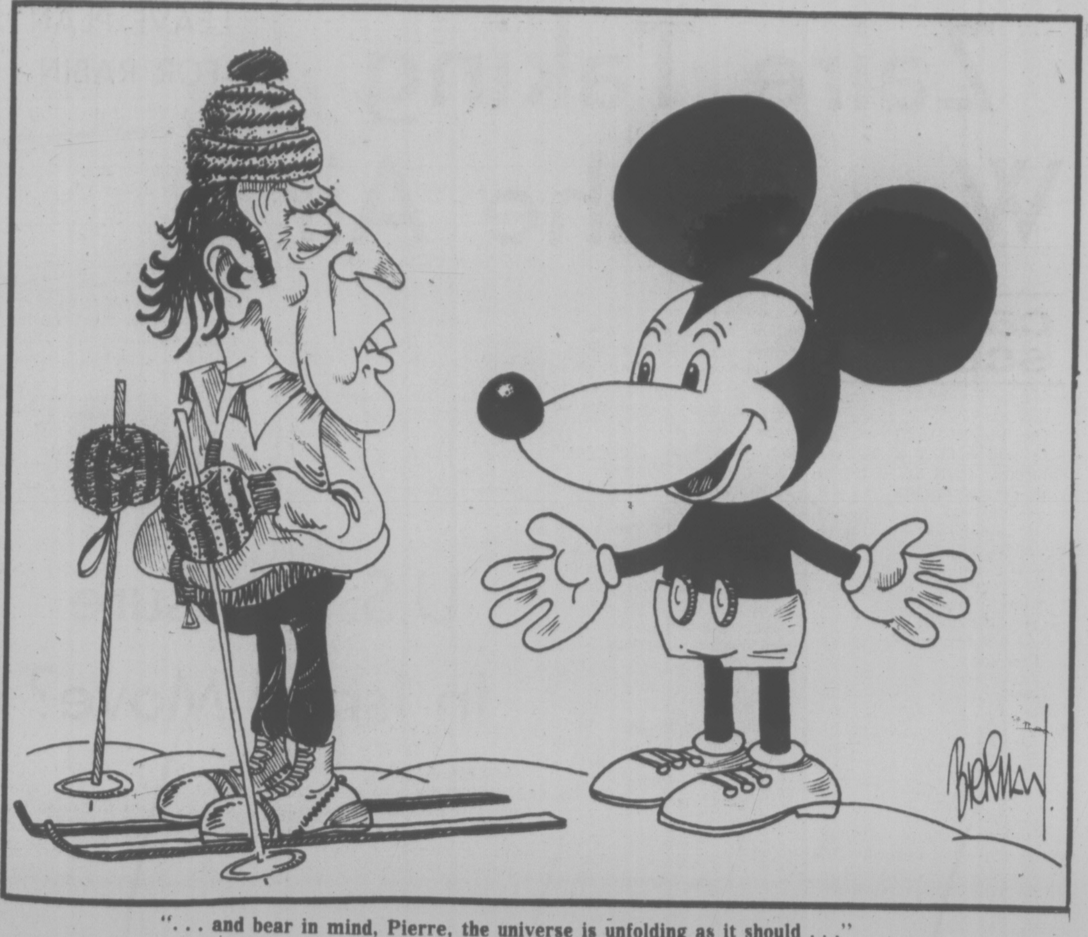

"... and bear in mind, Pierre, the universe is unfolding as it should ..."

RICHARD GWYN

Francophones Out in Cold

OTTAWA — All the might-have-beens, if Quebec in the end separates anyway, will no longer matter. Yet historians surely still will pause at one set of figures. Of the $36.4 million given to the Ontario government by Ottawa for the education of Franco-Ontarians in French, less than half, or only $17 million, was actually spent as promised. The balance was used to cover quite unrelated education expense and, in some instances, to reduce local school taxes.

That kind of conduct, if done by an individual, would land him or her in jail for misappropriation of funds. Because done instead by the government of a province that is the lynchpin of Confederation, that kind of conduct makes it easy to understand why the report, The Heirs of Lord Durham, published this week by the Federation of Francophones Outside of Quebec, is so angry.

Losing French

"Our dreams are broken", the document begins. French-Canadians outside of Quebec have been used as "hostages" in the Confederation debate and have been turned into "the objects of manipulation".

The tone of the document also is one of despair. Of 1.4 million Canadians of French-origin outside Quebec, one-third already are assimilated and no longer speak French nor consider themselves as French-Canadians. By 1991, according to one projection of present trends, close to three-quarters of non-Quebec francophones will speak English at home as well as at work.

None of these facts are new, nor is even the criticism of the performance of the Ontario government, which has already been damned by official languages commissioner Keith Spicer as "pussyfooting before, and thus probably encouraging, an English backlash."

The difference is that the non-Quebec francophones, "inspired", as their report puts it, by what now is happening in Quebec, have decided to speak out loudly before they lose their ability to speak at all.

This difference, from the unassuming and often self-doubting demands made in the past by provincial francophone associations, was total. The report itself was issued only in French. At a press conference, federation spokesmen made their opening statements only in French, and answered most questions in the same language.

No more silences, no more pretences, no more compromises, they said in effect. Ottawa and the nine English-speaking provinces must either decide on a policy of assimilation, as did Lord Durham back in 1839, or they must decide on a "global" policy to allow French-Canadians to survive, and thrive, outside of Quebec.

"Essentially, what is required is a commitment, a commitment from the heart, from English-Canada, and from French-Canadians who have given up," said federation vice-president Jean-Louis Bourdeau of North Bay, Ont.

"Otherwise, let's forget the whole deal, because we won't be there for very much longer."

Unacknowledged by the federation spokesmen, this commitment is in part already being given. Across English-Canada, 40 per cent of elementary school children are studying French compared to 29 per cent in 1970-71. With new stations opened in Vancouver and Regina last September, the CBC has extended its French-language television network from coast to coast. In Manitoba, a provincial court has upheld a challenge to the constitutionality of Manitoba's 1890 Language Act which declares English the only official language.

Those with a cause can't always afford to be fair. A more important test the Federation failed to pass was that of effectiveness. Neither in the report itself nor in any statement at the press conference, did the Federation acknowledge that the commitment to bilingualism that it asks of English-Canada must be asked also of Quebec.

Grudging Consent

Not a single question about Quebec's language white paper produced an answer. Did he want Quebec to remain bilingual, federation president Donatien Gaudet was asked?

"When all provinces across Canada, in law and in fact, become bilingual, then we would have to face up to that question," Gaudet replied.

Very late, francophones outside of Quebec have found the self-confidence to protest against their own irrevocable disappearance. They have not yet found the self-confidence to protest Quebec's withdrawal from bilingualism, and its abandonment, therefore, of French-Canadians outside the province. The logic is irrefutable: Unless Quebec recommits itself to bilingualism, English-Canada's commitment to the same policy will be grudging, and francophones outside of Quebec will continue to disappear, as much because abandoned as because assimilated.

letters

Alcoholism

We wish to thank all of you who have supported us in our successful campaign re alcoholism — a program to help the alcoholic and his or her family.

We wish to thank especially Dr. Scott Wallace and Charles Barber. I like to refer to them as Messrs. Administration. These gentlemen are most dedicated to their country, and its people.

They are two lightweights doing the job of heavyweights. And, I might add, doing it exceptionally well. Dr. Scott Wallace, who gave up a wonderful practice in the medical field is to be highly commended. Charles Barber is the greatest organizer we have ever had the pleasure to meet. He, too, is to be highly commended. We have nothing but praise for these two gentlemen, and we wish them all the success in the world in their future endeavors. They are indeed a credit to our country, in which some day soon we would like to see them on top. — Moe and Dorothy Roberts, 1340 Sussex Street.

Tourist Trade

I am 18 years old, just out of high school. For the past three years I have worked part-time at a tourist-oriented business and now have entered into a manager's position at this business. I plan to make this my career but with the ferry rate increase, my job and many other citizens' jobs lie in jeopardy.

The ferry rates should have been raised slowly over a period of time instead of all at once. This leap in rates is having drastic effects on the Vancouver Island tourist industry. Thousands of dollars have been lost in our tourist trade by hotels, restaurants, attractions and the city's economy in general. Most of the Lower Mainland citizens will no longer use the ferry unless it's an absolute necessity. Fifty per cent of the Island's tourist trade is from B.C. and these citizens refuse to pay the increased ferry rates. Many B.C. visitors would normally visit our beautiful city several times a year, now it's a question of whether or not they can afford to visit our Island.

Is it right for the Island's economy to suffer another year, and people be denied to visit our Island because of one large cost increase? — D. Ingram, Victoria.

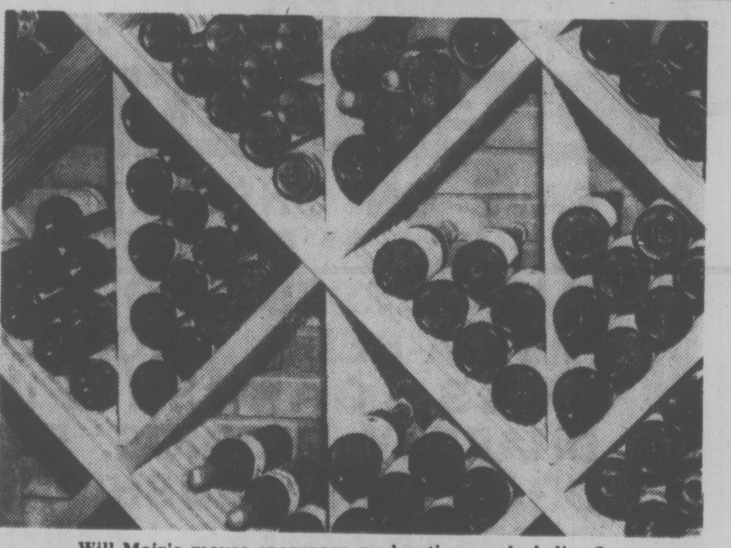

Will Mair's moves encourage moderation or alcoholism?

Wine Thoughts

Regarding reactions to the new government policy favoring wine consumption, I would like to add:

As an ardent friend of "the daughter of the grape" I am bound to welcome any such gesture, however inadequate. (Although I fail to see why it should be at the expense of the beer industry.) But the notion that any wine price reduction might somehow effect a moderating influence on imbibers seems naive indeed. Public acceptance, appreciation and respect for civilization's oldest and most gracious beverage have grown a bit in recent years, but I fear such growth is impeded by the very nature of the dispensing of all alcoholic beverages in B.C. and the rest of Canada, namely, government monopoly sales.

Even with the obvious improvements in layout and decor in the newer liquor outlets there is still something depressing and distasteful about walking into them to buy a bottle. It's almost a furtive act, as if one is being grudgingly allowed to get away with something vaguely sinful. under the watchful and perhaps winking eye of public officialdom, which of course is protecting us from ourselves with one hand while harvesting vast profits with the other. A purchase made in such a strange environment may be regarded more as an intoxication license than as an elegant accompaniment to dinner.

The increased selection of wines in B.C. liquor stores still leaves much to be desired. Who needs all those dubious non-vintaged commune wines of burgundy at preposterously inflated prices? Or the repetitious profusion of certain varietals with little to distinguish among them? There's a continuing lack of moderate-priced finer wines such as Bourgeois Cru clarets; some of the better California vineyards like Beaulieu, Krug, Souverain or Italian Barolo (Italy's finest red). Ordinarily when one is disappointed with the wares in one store one just tries the next, but here, alas, only to find exactly the same familiar list.

Any general interest in wine and its hoped for moderating effect on drinking habits I think would best be promoted by the opening of privately operated wine stores, more or less in the English tradition, to compete with government stores (as in the state of Washington), with freedom to buy locally or abroad those wines they choose, without regard to government pre-selections and without excessive import duties. The same should apply to restaurants. Then with some real variety, along with knowledgable enthusiasm, there might develop some aura of adventure, romance, and respect so appropriate to the world of wine. Better still, let the government retire utterly from the wine business, except for its one legitimate role as regulator. Bottoms up! only slowly, discreetly, cordially.—H. F. Salmon, 314 Chester Avenue.

Alcohol Sales

Hotelmen in B.C. who share the views of B.C. Hotels' Association president Frank Morgan are pleased that they have won a battle with Consumer and Corporate Affairs Minister Rafe Mair, when he opened with his left hand the door he had closed with his right, in permitting them to install neighborhood pubs while denying them the sale of spirits in beer parlors. They can serve in neighborhood pubs all the forms of alcohol their patrons can drink. Oops, sorry, I mean all they can pay for.

Unfortunately such defeats are traditional in liquor administration in B.C. For over 50 years, expansion of the liquor industry and sales denotes little else than the successful bludgeoning of the public by the liquor interests, albeit with the help of those it has succeeded in attaching to its retinue.

Sale of drink in grocery stores continues to be forbidden, wisely. It was once permitted in B.C., but experience proved it undesirable, and a law of 1891 banned it.

Despite the call for more moderate drinking in B.C. made by Mr. Mair, the reduction in prices of wines, and the encouragement of the wine industry in B.C., and other expansionist measures will undoubtedly increase this province's already exorbitant expenditure on alcohol.

With the alcohol industry rushing on to become public enemy No. 1, it is anomalous that an expansionist policy in any aspect of the traffic should have been permitted. In Vancouver Mr. Mair recently stated that the net revenue from government sales of all kinds of liquor was $164 million. This is 36.6 per cent ahead of last year. The year before that it was 10.8 per cent. In the year following the lowering of the drinking age in 1971, the increase was 16.3 per cent.

Why are the ministers of consumer affairs, Mr. Mair, and of agriculture, Mr. Hewitt, planning for the expansion of the wine and grape industries in B.C., when there was an overproduction of 4,000 tons of such grapes last year? There is also over-production in Ontario. Instead of more wineries, and more wine, there ought to be more cultivation of the fresh grape market, a more profitable one to the growers, and free from the reprehensible destruction of vast quantities of food that the liquor industry is continually engaged in doing.

The minister of health will need a larger budget to accommodate the patients produced by the expansionist policy of the government's Liquor Administration Branch, and our drinking and driving program will not be eased.

No soft policy with alcohol is going to resolve our problems; alcohol itself will see to that. The sooner governments in B.C. learn this primary lesson and act accordingly, the better it will be for our citizens. Citizens did not elect them to be little better than salesmen for the liquor industry, and pushers of a dangerous drug. Yet that is about what they have become. They should rise to the dignity of being stewards of the common good. — Harold T. Allen, 2140 Kings Road.

Final Moment

The MLAs are away for Easter recess and they hope to end this session of the house in June.

Yet Cyril Shelford's motion on the Trident is still on the order paper. Waiting, waiting. For what — doomsday?

The motion calls for a moratorium on nuclear bases everywhere, and specifically the Trident base at Bangor, Wash. Even General Lane in a recent debate with Prof. Epstein at UVic, on the need to stop the madness of overkill, noted that the politicians are the people responsible for the mindlessness of the military-industrial complex. Aren't we all in varying degrees?

We give MLAs and MPs the power to act. Are we failing them at this final moment when they need all the encouragement we do not have the right to withhold?

We are all fellow humans with the right and responsibility to the born and unborn children to stop it now.

Even President Jimmy Carter is calling on world powers to halt and cut back the nuclear arms race. So what's holding back our government in B.C.? The Shelford motion can be passed if we the citizens of B.C. write to our MLAs and Bill Bennett especially, to have it acted on this session. At least we'd be taking one step in the direction of sanity.

Meanwhile plans go ahead to pass the Trident death-to-the-planet submarines through Canadian waters next year. Just 10 miles away. Right on our doorstep in Victoria.

Anybody got any ideas as to where we should be planning to evacuate the children — to the moon perhaps? — M. and B. Gough-Azmier, War Veteran and Grandparent, 1821 Fern Street.

Fouled Beaches

As a visitor from Australia, I am shocked to see your lovely beaches fouled with raw sewage and to read of the various plans for disposing of human waste — by dumping it into the ocean, "treated," whatever that means!

At the same time I hear of orchardists and gardeners purchasing at great expense a fertilizer imported from the U.S. which is made purely from sewage. Could not this valuable material (sewage) be converted in the same way in Victoria? — F. W. Robertson, Adelaide, Australia.

VICTORIA TIMES, established 1884 is published every afternoon except Sunday by the Times Publishers, Limited, 2621 Douglas Street, Victoria, B.C. V8W 2N4. Second class mail registration No. 0625. All undelivered copies and notices of change of address to be sent to the above address. The Canadian Press is exclusively entitled to reprint the local news published herein.

'The Moment of Truth'

By GEOFFREY STEVENS

OTTAWA — The moment of truth in the epic struggle between federalism and separatism was to have arrived with the referendum on indpendence in Quebec. But that moment, I suspect, has been advanced by the publication of the Parti Quebecois government's white paper on language policy and the legislation—the Charter of the French Language—which is to follow almost on the white paper's heels.

Can a federal government, which is deeply committed to the principle of bilingualism, sit idly by while one province reverts to unilingualism? Can the federal government afford to ignore a calculated attempt—call it institutionalized racism—to undermine the historical rights, privileges, status, well-being and future of Quebec's English-speaking minority? Can the federal government tolerate the raising of a barrier to internal migration in Canada, as the result of a discriminatory language policy which would prohibit English-speaking Canadians who move into Quebec from enrolling their children in English schools which are there and ready to receive students?

It would be fair to reply that Quebec has always done better by its English minority than the English provinces have by their French minorities. The English provinces can be accused of indifference, of neglect, of stupidty, but their failures cannot excuse the course upon which the Levesque government has deliberately embarked.

The dilemma facing the federal government is that if it tries to keep its powder dry until the referendum it may be too late to restore minority rights in Quebec, to rescue Montreal as an important commercial centre, to salvage the cause of bilingualism in the rest of Canada.

Assuming the language legislation follows closely the lines of the white paper, Ottawa will have to consider two options: to challenge the Quebec legislation on constitutional grounds, or to exercise the federal power of disallowance.

The best opinion available in Ottawa is that the constitutional route does not look promising. A federal challenge would be under Section 133 of the British North America Act. The white paper would require Quebec courts to render their judgments in French and corporations (not individuals) to plead in French. Section 133, however, establishes that either English or French "may be used by any Person (note: in this context, Person includes corporations) or in any Pleading or Process in or issuing from any Court of Canada established under this Act, and in or from all or any of the Courts of Quebec."

A challenge based on this provision would be an extremely fine or narrow constitutional point and it is quite possible that the PQ government could skirt the point by careful wording of its legislation.

Disallowance of the entire language law would be far simpler and cleaner, although the political ramifications could be enormous. Section 56 of the BNA Act gives the Queen-In-Council the power to disallow, within two years of passage, any act of the Parliament of Canada. Section 90 extends this power to the Governor-in-Council (the federal cabinet) with respect to any act of a provincial legislature, but limits the disallowance period to one year.

In the early days of Confederation, disallowance was a common occurrence; according to a federal expert, it has happened approximately 110 times in 110 years. It was last used in 1943, after the Alberta legislature, concerned about land purchases by Hutterites, had passed a bill to prevent sale of land to enemy aliens.

In general, disallowance has been exercised in three kinds of circumstances: 1. when the federal government felt a provincial statute was ultra-vires of the constitution; 2. when a provincial measure seemed unwise or unjust; 3. when a provincial law was in direct conflict with a federal policy. Even if Quebec's language law proved to be constitutional, it could be disallowed for being unwise, unjust and in direct conflict with federal bilingualism policy as set out in the Official Languages Act.

Disallowance could play into the separatists' hands. But, if the federal government were to announce now that it is prepared to disallow, it might force the PQ to modify its legislation rather than face an early confrontation with Ottawa. Otherwise . . . a national election issue?

The Globe and Mail

★

French Support Unanimous

By RICHARD CLEROUX

LAURIN . . . nothing but cheers

MONTREAL — What may not be so evident to Canadians living outside Quebec is that so far there has been solid, if not overwhelming, acceptance of the white paper on language among Quebec's French-speaking majority.

The rest of Canada has been hearing almost nothing but criticism of the white paper. That's because English Canada is plugged in to English Quebec and doesn't really know what French Quebec feels.

If you've been reading English-language newspapers and watching only English-language television, you'd swear at times that about the only people who like the new language policy are a handful of Parti Quebecois cabinet ministers.

Nothing could be further from the truth.

Sure, there are plenty of French-speaking Quebecers against the new language policy — all the Liberal Party federalists whose dreams of a bilingual Canada are taking a kicking and other highly influential people such as Le Devoir editor Claude Ryan, who tore the language policy apart in an editorial. day.

But, by and large, Quebec's French-speaking businessmen, professionals, all the big unions, all the patriotic societies, the radicals in the Parti Quebecois and the 1.5 million-member Mouvement pour le Quebec Francais are accepting the language policy.

No one is saying it doesn't go far enough.

When Cultural Development Minister Camille Laurin showed up at the PQ's National Council meeting he was given a standing ovation and a unanimous vote of approval for his policy paper. That's the first time in the history of the PQ that any party position on language has been accepted with unanimity.

Even the PQ's language radicals in the Montreal Centre and Ville Marie regions stood and cheered Dr. Laurin. Two weeks earlier they had passed resolutions demanding that English-language education be eliminated.

Here was a language paper that restricts but in no way denied English-language schooling to anglophone Quebecers — and they were cheering it. Meanwhile, people at the Saint-Jean Baptiste Society were praising the white paper although they had wanted English schooling restricted to those whose mother tongue was English — period.

Since the white paper was released there has not been a single major French-language group or association, however radical or moderate, that has opposed the language policy on the grounds that it doesn't go far enough.

"I am struck," said Dr. Laurin, "by the very clear understanding that the white paper has received in the francophone milieu, which has been reflected in the majority of newspaper editorials."

He probably was ignoring Le Devoir and the federal Liberals in Ottawa, but that's beside the point. Most of the editorials in the French press did give the language paper guarded approval.

The open-line radio shows followed the same pattern. The adverse criticism from the ethnic community was muted — a lot less vocal than during the Bill 22 language debate last year and Dr. Laurin said he was pleased with the acceptance of the policy among Quebec's minorities.

If former premier Robert Bourassa had presented the same policy paper, the unions, the MQF, the separatists, and the patriotic societies would have all been clamoring about the sellout to the English.

For anglophone Quebecers, it is good news. It means Dr. Laurin is not being forced by French Quebec — and, after all, that's where the PQ's votes come from — to toughen up his language policy. Any changes he makes before the actual legislation comes out will be in the direction the anglophone community wants him to take.

The English-speaking community has nothing to lose by pressing its case as strongly as it can, and getting the other ethnic groups to join in. But to be effective, it will have to press its case in French and through its counterparts in the French community.

It's no use for an English-Canadian company that has always operated solely in English to try to convince French Quebec that it cares about the future of French. Canadians in those provinces where minority francophone rights have been traditionally stamped out year by year are hardly in a convincing position either.

It's a bit late now for the rest of Canada to show good faith toward its own francophone communities, but it wouldn't hurt to try. It would have to be done out of a sense of justice, or as francophones like to say, out of a sense of British fair play.

It shouldn't be done just to appease Quebec. That has never worked.

The Globe and Mail

The Saline Solution

russell baker

Shocking though it may seem, the Soviet Union and the United States now have enough salt to ruin every bowl of soup on earth 36 times. It is this grim statistic with its nasty implications for the palate of mankind that has led to the salt talks between Moscow and Washington.

Contrary to popular notion, the talks do not aim at abolishing the saltpiles of either power. As pointed out by Central European professors, the only persons on earth with minds devious enough to understand the talks, the goal is not desalinization, but only limited salt control, or, as it is called by the experts, a weak saline solution. In short, if you believe the salt talks will relieve humanity of the threat of the sodium-chloridal saltocaust, you are grossly deceived.

★ ★ ★

The present aim is merely to slow the insane pace of the salt race. This began at Potsdam in 1945 when Stalin learned that President Truman had secretly cornered salt and didn't intend to give him any. Since then, both nations have been laying in salt like drunken hoarders at the supermarket.

Behind this madness lies neurotic terror of surprise attack. The Russians fear that unless they match the Americans in saltegic power, a lightning attack like Hitler's of 1940 could ruin all the borscht in Mother Russia. The Americans, mindful of the surprise attack on Pearl Harbor, are determined that even if a sneak Soviet attack oversalts every mashed potato in the United States, they must still have saline retaliation capability.

Moreover, the Americans say, since they will never be the first to resort to salt warfare, they need more salt than Moscow so they can take the first shock and still salt back. This is known as the doctrine of countersalt. Because of the economic burden of the salt race, however, both sides would like to stop it before they go bankrupt. Unfortunately, there are problems.

In both nations, powerful salt lobbies are opposed to agreement. Congressmen from the big salt-producing states fear economic losses for the folks back home. Strategists in the Saltagon, whose entire careers have been built on faith in salt, fear they will lose cachet is Washington. Similar forces are at work in Moscow.

Even graver are fears in each country that the other cannot be trusted. Sensible and eminent senators in Washington demand to know what safeguards the United States will have against Soviet stockpiling of condiments not covered by the salt talks.

★ ★ ★

There has been alarm in Washington, for example, over recent evidence that Moscow is secretly developing pepper, which, with its high susceptibility to wind currents, might be blown over the United States in such megatonnage that it would not only ruin the scrambled eggs from coast to coast, but also prostrate the population with sneezing fits, thus leaving the nation powerless to defend itself against a massive oregano attack.

This worry has produced a hardening in the United States position, with powerful senators demanding that pepper and oregano be covered in any salt agreement.

The Russians are unwilling to talk about pepper and oregano unless the United States agrees to bargain about mozzarella cheese. American technologists have been developing quantities of mozzarella which, when production hits its peak, can be used to cover the earth's entire land surface. Its advantages as a retaliatory device are evident.

If, for instance, a massive pepper attack were momentarily to paralyze the American population, an automatically fired barrage of mozzarella covering the Eastern Hemisphere from France through Soviet Asia would leave the entire Red Army glued motionless to the ground.

★ ★ ★

The Soviets hint they might be willing to discuss controls on pepper and oregano if the Americans will discuss controls on mozzarella cheese. Strategists at the Cheesagon are objecting, however, on the grounds that mozzarella is not a condiment like oregano, pepper and salt. The president is reluctant to press the Cheesgon for concessions, for fear that the more warlike elements in Congress, who are known as "hard cheesers," will accuse him of being a "soft cheeser." In Washington parlance, "soft cheesers" are thought to be sissies, which is bad for presidential images.

As this summary makes clear, little progress is likely to be made before the century is out. The choice seems to be between spending the next 30 years worrying about salt or hitting the vanilla extract right away.

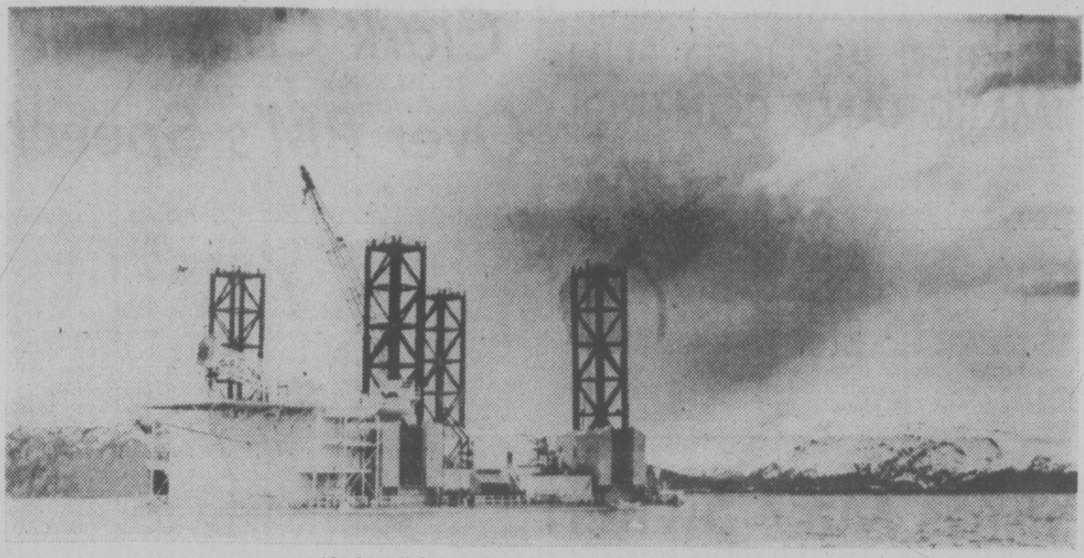

Alaska offshore oil rig . . . the supply is limited

TURNING POINT ON GROWTH?

By ANTHONY LEWIS
New York Times

Informed press speculation had made people aware that President Carter's energy program is likely to involve big new taxes, higher prices, stiffer regulation. But those are details. They do not really convey the profound nature of what Carter may attempt.

When he addresses a joint session of Congress on April 20, I think he will be asking for change in fundamental American assumptions. That follows from a central operative premise of his energy planners, headed by James R. Schlesinger: The world's supply of oil is finite, it is running out, and no easy substitute is in sight.

"Americans have never understood finiteness," Schlesinger said the other day. "They have believed in growth, expansion, limitless resources. In energy, all of those presuppositions must perforce change."

Decline by 1995

The idea that the world is running through a limited supply of oil is not new among scientists. More than 10 years ago Dr. M. King Hubbert of the U.S. Geological Survey predicted that world oil production would start declining around the year 1995.

But it is very new for the United States government to accept Hubbert's thesis as the premise of its policy. Even the Arab embargo of 1973-74 did not disturb official complacency for long: on Feb. 25, 1974, President Nixon declared that the energy crisis had "passed." Surveys suggest that most Americans still regard the talk of crisis as contrived — by producing countries, oil companies or both — to excuse higher prices.

People think the energy shortage can be overcome because they want to think so. Thus the chairman of General Motors, Thomas A. Murphy, said recently that he was against penalties on big cars. The solution to the energy crisis, he said, was "decontrolling energy — taking off the shackles."

The reality as seen in the Carter White House is that new discoveries of oil cannot come near to keeping up with new demand. For example, all the oil expected from the new Alaskan fields would be enough to satisfy current world demand for just six months.

Saudi Arabia is now the best hope of big production increases. But suppose the Saudis doubled their present production of about 10 million barrels a day. The Western world currently uses 50 million barrels a day. If demand were to grow by only 5 per cent a year, that would be an extra 2.5 million barrels a day — and the entire Saudi production increase of 10 million barrels would be spoken for in less than 10 years.

If the sombre premise is correct and oil production peaks in the 1990s, the realities will become harshly clear long before then. Demand for oil, if it has continued growing, will have bumped into the ceiling of supply.

Market forces, if left alone, would of course "solve" the resulting problem in a sense. When the limit of production is reached — way before that, in fact, as the limit is sensed — prices would shoot up again. Oil would become a luxury item, unavailable to poor countries and poor people. Petroleum would be used to power limousines while millions had to shut their oil furnaces down.

Show the Way

But such a brute transition would be a human and societal catastrophe, and Carter wants to avoid it. His energy program will be designed to lengthen and ease the transition by cutting back the growth in oil demand. The idea is that the United States, which accounts for 40 per cent of the West's oil use, should show the way in moderating demand — instead of being the conservation laggard, as it has been these last years.

The object is to gain time, and to use the added years of oil for research on new energy sources: most likely solar or fusion power. Coal is regarded not as an alternative but only as a help in lengthening the transition. Experts scoff at claims that America has a 500-year supply of coal; if substituted for oil they say, the domestic supply might last 80 years.

When set in that context, the task Carter has set himself in his energy message is extraordinary. Every day teaches us how tenacious Americans are in refusing to give up what they regard as their Way of LIfe. Highways, water projects, snowmobiles: Everything is regarded as a right. There are powerful interest groups, economic and regional, that resist change, and they are well represented in Congress.

April 20 will be a testing point to see whether a society so conceived can adjust to newly-perceived reality. If Carter's message is bold enough to match his premise, it must hope to catch almost the equivalent of a wartime spirit. And it must be the start of a political struggle unlike any in our memory.

"The basic question that faces us on energy," Schlesinger says, "is not the particular techniques but whether we are serious. And the country has to be serious, because otherwise Washington will not be."

Windsor
much more than just plywood

SUNDECK COATING
DUCAN covers up to 200 sq. ft.
1—2½-gal. neoprene
1—2½-gal. hypalon
1 gal. thinner
1 roll tape
1 bag chips
59^{95} per kit

ARBORITE FORMICA
8 Patterns
17^{95} ea.

PINE SHELVING
1x12x Random Length
55¢ lin. ft.

No. 2 CEDAR FENCING
4x4x6' 2^{40}
4x4x8' 3^{20}
1x6x6' 75¢
1x6x8' 99¢
1x8x6' 99¢
1x8x8' 1^{29}

FORMICA CUTTINGS
2x4x1-16
2^{49} ea.

GLIDDEN PAINT
Fast and Easy
Interior Exterior Latex White 6^{49} gal.
Exterior Alkyd White 9^{49} gal.
Floor Enamel Grey 9^{49} gal.

PREHUNG DOORS
2'0"x6'8"x1⅜
2'4"x6'8"x1⅜
2'6"x6'8"x1⅜
2'8"x6'8"x1⅜
23^{95} ea.

SPECTRA-TONE STAIN
Good Selection of Colors
6^{95} gal.

Windsor Plywood

VICTORIA
3032 Jutland
386-8222

CHARGEX

CENTRAL SAANICH
2120 Keating X Rd.
652-5632

OPEN SUNDAYS

WINDSOR
THE PLYWOOD PEOPLE

4-15

QUEBEC REFUSED FULL IMMIGRANT CONTROL

OTTAWA (FP) — Immigration Minister Bud Cullen says the door is open for more co-operation between Ottawa and Quebec on who controls the flow of immigrants to the province.

However, in a letter to Quebec Immigration Minister Jacques Couture made public yesterday, the federal minister stops short of accepting Quebec's bid for full control over the selection and integration of immigrants to the province.

While appreciating the sociocultural and economic reasons behind Quebec's bid for control, Cullen notes that co-operation between the two governments has improved over the years on this issue.

"I am convinced," he added, "that there is ample scope for further progress here."

Ships May Switch To Canadian Ports

MONTREAL (CP) — Some shipping lines hit by a strike of longshoremen which began Thursday in the United States indicate they will divert cargo to Eastern Canadian ports if the U.S. strike is a long one.

The strikebound lines have adopted a wait-and-see attitude toward the walkout, which affects ports from Boston to Norfolk, Va.

"The owners are willing to wait a couple of days to see whether the strike can be settled," said Len Grannen, vice-president of traffic for March Shipping Ltd., Canadian agent for Soviet lines which have been hit by the walkout.

The International Longshoremen's Association went on strike at seven shipping lines — four foreign and three American — in a contract dispute which involves the union's jurisdiction over handling of containers.

The foreign carriers affected by the walkout are Hapac-Lloyd Cargo and Container Service, Dart Containerline, Atlantic container Lines ACL as well as all Soviet ships.

Industry sources said they understand the strike will spread to other lines and eventually close all major ports on the U.S. East Coast.

"Obviously, the Maritime ports will feel the effects of the strike immediately and, if the walkout is protracted, it should have a beneficial effect for the St. Lawrence River ports," said Arnold Masters, president of the Maritime Employer Association which oversees labor relations in Eastern Canadian ports.

Spokesmen here for Dart and Montreal Shipping Ltd. — Canadian agent for Hapac-Lloyd — said they have no immediate plans to handle extra cargo through Canadian ports.

Clark Cries Foul Over PM's Speech

OTTAWA (FP) — Decision of the Canadian Broadcasting Corporation to pre-empt normal program schedules Monday night to broadcast live Prime Minister Trudeau's speech in Winnipeg was sharply questioned here Thursday by Opposition Leader Joe Clark.

In a three-page letter of protest to A. W. Johnson, president of the CBC Clark said the corporation's news and public affairs departments' decision to broadcast the speech live in its entirety "seems to represent a clear break from established practice."

Trudeau will address the Canadian Association of Broadcaster at the Winnpeg Inn Monday.

In keeping with the requirement in the Braodcasting act for "balanced" programming Clark asked if the CBC proposed to make provision for the points of view of other national leaders getting equal prominence on the CBC. He pointed out that the Monday broadcast falls within the writ period for six federal by-elections — a circumstance which "normally places some restraint on poltical broadcasts."

The irate opposition leader said interrupting regular programming to broadcast the speech "raises basic questions" concerning the CBC's policy on coverage of the activities of other national political leaders.

Island Saw Co.
617 Chatham Street 385-5500
7-6

SPRING THINGS for the garden . . .

DAY LILLIES	$1.98
PEONIES	$2.49
BABY'S BREATH, WHITE	$1.98
BABY'S BREATH, PINK	$1.98
CLEMATIS	from $2.50
Large selection of Miniature Roses	$2.85

FLOWERING SHRUBS

FLOWERING CURRANTS	$5.50
FORSYTHIA	$7.50
SPIREA	From $2.95
MOCK ORANGE	$4.50
JAPANESE QUINCE	$2.69
LILAC	$5.50

Special
VARIEGATED
DOGWOOD
"GOLD SPOT"
6.95

Elk Lake Garden Centre
5450 PAT BAY HIGHWAY—Just Beside Elk Lake

LISTEN TO GOOD ADVICE FROM HARRY HURN
SAT. and SUN. 8:41-11:26 a.m., 1:45-3:36 p.m. ON C-FAX
4-15

INTERNATIONAL PAINTS (CANADA) LIMITED
SPRING PAINT AND WALLPAPER SALE

WALLPAPER 2.49 SINGLE ROLL
From the Expressions Collection Strippable, Washable and Pre-Pasted

BRUSHES and rollers 30% OFF

SEMI-GLOSS ALKYD All Colours
QUART REG. 4.65 $3.13
GALLON REG. 13.95 $9.62

20% OFF Top Quality VINYL
Scrubbable, Pre-Pasted and Strippable

STAINS
Semi-Transparent Interior and Exterior, 20 colours to choose from.
$2.93 QT. REG. 4.29
$9.60 GAL. REG. 12.95

EPOXY PORCH AND FLOOR FINISH
$3.08 QT. Reg. $4.69
$10.58 GAL. Reg. $13.95
SIX COLOURS TO CHOOSE FROM

EXTERIOR ACRYLIC LATEX
Your choice of any color
ONLY $10.86 GAL.
REG. 14.95 GAL.

SATIN LATEX
One Coat Gallons Only
$8.46 GAL.
White and Pastels Only
Regular $13.95 Gal.

FENCE and SHINGLE PAINT
5.97 GAL.
Brown and Green Only

PRICES EFFECTIVE 'TIL APRIL 30 OR WHILE STOCK LASTS

Interlux CHARGEX master charge THE INTERBANK CARD

760 BAY ST. ACROSS FROM THE BAY ST. ARMORY 386-2491
4-15

TRUCKS TRUCKS TRUCKS TRUCKS TRUCKS TRUCKS TRUCKS

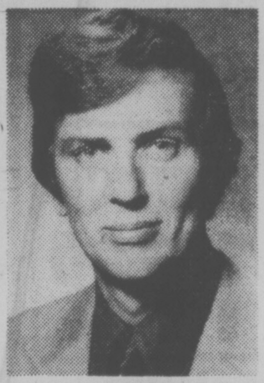

BRIAN ELMHIRST
SALES MANAGER

Have We Got a TRUCK SALE FOR YOU!

OVER 25 1977 FORD F250 "Camper Special" PICKUPS

ON SALE APRIL 15TH TO 20TH

6800 lb. GVW Package 351 V-8 engine, automatic transmission, power steering, power brakes, Camper Special Package, AM radio, rear step bumper (5) 7.50x16, 8 pr. tires. Some Explorer Special Decor Packages included at this low price.

$6226
SALE PRICE

PETER POLLEN FORD SALES

peter pollen ford
1060 YATES
384-1144
(D.L. 745A)

YATES AT COOK 384-1144

TRUCKS TRUCKS TRUCKS TRUCKS TRUCKS TRUCKS TRUCKS

Shopkeepers Refuse Bounties

NEW YORK (AP) — Two shopkeepers who shot and killed holdupmen in their stores say they will refuse a $200 bounty offered by a New York gun club to encourage citizens to arm for self defence.

Gerald Preiser, head of the 5,000-member Federation of Greater New York Pistol and Rifle Clubs, said in offering the award: "We're at a point where the city has gone so far downhill that there are too many illegal guns and too few legal guns.

"We feel people should be encouraged to defend themselves. There has been a lot of applause whenever a citizen strikes back. Face it, you've got a war going on here in New York City.

Preiser had singled out as an initial winner Arthur Atlas, who shot and killed a robber and wounded another in his Harlem clothing store last Friday after one of the gunmen seriously wounded his mother.

Asked if he would accept the bounty and a scroll from the federation, Atlas replied:

"I would prefer to be left alone. I don't want anything. All I care about, all I think about is my mother. I don't want to get involved." A family friend said Atlas would not accept the money.

Another designated recipient of the $200 bounty was Amando Acuna, who killed two holdup men in his East Harlem jewelry store. His partner, Antonio Picado, said:

"He's not going to talk to anyone. He's very upset about the whole thing. This is not the kind of experience you can be happy about. He just wants to be left alone. He isn't going to accept the money."

However, the 23-year-old son of a Queens pharmacist who teamed up with his father Nov. 29 to kill one robber and wound a second in their store, said he would accept the bounty if it's offered:

". . . It was meant to let you know that people were behind you, to say, 'we agree with what you did,' who feel strongly enough to give you something because they agree with you," said Steve Holman.

FORD SHARES RULE

DEARBORN, Mich. (AP) — Henry Ford II, who has ruled Ford Motor Co. for 32 years, said Thursday he will share his leadership power with president Lee A. Iacocca and vice-president Philip Caldwell.

Ford, 59, who has a heart ailment, had indicated he might retire before reaching 65. He said he was creating a new office of chief executive that will "pave the way for a natural and smooth management transition."

The world's No. 2 automaker, founded 74 years ago by the current chairman's grandfather and namesake, has always had a Ford family member in its top spot.

The chairman said the office of chief executive "is not a plan for immediate succession," saying that over-all responsibility for the company will be vested equally in the three members.

However, Ford added that he will continue to hold the designation of chairman and chief executive officer.

Iacocca, 52, president of the company since 1970, becomes chief operating officer under the succession plan announced following a board of directors meeting.

Iacocca is widely considered the favorite to become the first non-Ford to head the huge auto company.

Caldwell, who has been executive vice-president in charge of international automotive operations, becomes vice-chairman.

The office of chief executive "is not a plan for immediate succession, but it does provide a basis for future developments as they arise," Ford said.

"With the agreement of the board, it is my intention to continue to serve as chairman and chief executive officer for the next three years and afterward as chairman until my 65th birthday."

Although Ford said he would share responsibility equally with Iacocca and Caldwell, he noted that in any case where consensus is not reached, the final decision would remain with him.

would like to see his son, Edsel, 29, take command of the company.

Edsel now is assistant area manager with Lincoln Mercury in Boston. But the chairman acknowledged that Edsel would not be prepared for the task for several years.

Worst Wind Bite For Two Decades

WASHINGTON (AP) — The worst wind erosion in 20 years has stripped top soil from nearly 6.8 million acres of land in the Great Plains, one-third of it in Colorado where farmers have been hurt severely by drought, the agriculture department said today.

Officials count the wind erosion season in 10 states from Nov. 1 through the following May 31. Through March, with five months of this season tabulated, total wind damage was 6,784,729 acres.

In contrast, 6,165,335 acres were damaged in the 10 states during the entire seven months of the 1975-76 season. The agency considers land damaged if enough soil is removed or deposited on it to cause further erosion hazard or impair its capacity to produce crops.

The five-month wind damage total already is the greatest since more than 10 million acres were damaged by wind in 1956-57.

Losses were near or above that mark in several years of the mid-1950s, peaking at more than 15 million acres damaged in 1954-55.

The Great Plains is an immense area and is the leading wheat region in the U.S. as well as a source of other crops and livestock.

In addition to land damaged by wind, the report said an additional 17.2 million acres in the 10 states "were in condition to blow away" as of March 31, about the same as a year ago.

CAMPION
Before you sign any Campion deal check with us for the BEST Deal!
OAK BAY MARINE
SALES & SERVICE
596-3393

CANADIAN HOUSING DESIGN COUNCIL
AWARDS
for
AFFORDABLE HOUSING
Presentation of
AWARDS FOR RESIDENTIAL DESIGN IN BRITISH COLUMBIA
Exhibition of
AWARD WINNING ENTRIES FROM ACROSS CANADA

CITIZEN PARTICIPATION
in the
PLANNING & DESIGN PROCESS

MODERATOR
HENRY ELDER —formerly HEAD, SCHOOL OF ARCHITECTURE, UNIVERSITY OF BRITISH COLUMBIA
PANELISTS
JACK KLEIN, ARCHITECT, TORONTO
JEAN OUELLET, ARCHITECT, MONTREAL
NOVIA CARTER, PROFESSOR, ENVIRONMENTAL STUDIES, WATERLOO
BRUNO FRESCHI, ARCHITECT, PROFESSOR OF DESIGN, VANCOUVER

All persons interested in housing and planning are cordially invited
Audience discussion with the panelists will be encouraged

MONDAY, APRIL 18—2:00 P.M.
THE McPHERSON PLAYHOUSE
CENTENNIAL SQUARE
4-15

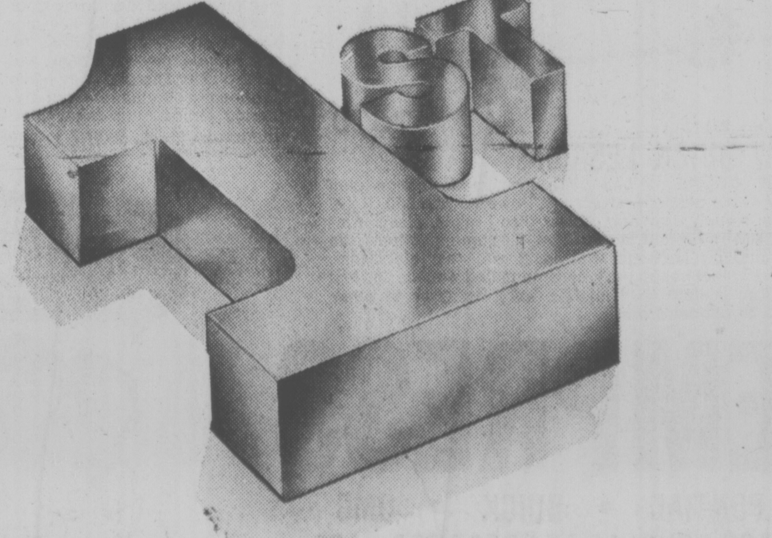

Daily Interest... A good idea
Westcoast Savings, first in Victoria to calculate interest daily on savings accounts. It's part of our well-established Plan 24 savings account. Now the banks have a similar idea. But check and compare what we've been offering all along:
- No minimum balance required.
- Interest is calculated on the daily balance.
- Interest is paid and compounded monthly.
- Compare our generous 6¼% interest rate.
PLAN 24
WESTCOAST SAVINGS CREDIT UNION
5 CONVENIENT LOCATIONS TO SERVE YOU

ZENITH AND Colortron
BRING YOU TRADE-IN DAYS!
YOUR OLD SET IS WORTH MORE AT COLORTRON! THERE'S A ZENITH TO SUIT YOU PRICED FROM $479
BUDGET TERMS OR 90 DAYS NO INTEREST
Colortron
COLOR TV—STEREO
SALES — SERVICE — RENTALS
3180 HARRIET RD. (JUST OFF BURNSIDE) 383-9113
OPEN TUES. TO SAT., 8:30 TO 5:30
4-15

CALIFORNIA TRIMMER
CUTS WET GRASS
It's the Gardener's Choice
A TRIMMER POWER LAWN MOWER
1. Use this mower in all kinds of weather. Cuts grass perfectly when wet.
2. Save 50 per cent of lawn mowing time.
3. Mows within a half inch of any wall, fence, walkway or tree.
4. Has large grass catcher which saves many stops and starts.
5. Has high-speed reel which will cut any grass and produce a neat lawn, smooth as a carpet and free of reel marks.
See it at
CONNOLLY'S LAWN MOWER
Sales and Service
3388 Douglas Street
COLONIAL LAWN AND GARDEN
2981 Tillicum Rd.,
Victoria, B.C.

K mart
Gives Satisfaction Always!
SATURDAY MONEY SAVERS
SAT. APRIL 16th ONLY

GARDEN CENTRE
BEDDING PLANTS
An excellent assortment of bedding plants to choose from including Pansies, Petunias, Marigold and Vegetables.
SATURDAY ONLY
LOOK HOW YOU SAVE 2 baskets for 97¢

SAVE $4.09
MOUNTAIN KING SLEEPING BAG
100% Poplin cotton cover — 100% Cotton print lining and warm 3-lb. polyester filling. Approx. size 34"x75". K mart Reg. Price 19.97 ea.
SATURDAY ONLY
LOOK HOW YOU SAVE 15.88 each

120 ONLY
WOK PANS
Cook your favourite Chinese dinner in a WOK PAN for an oriental taste.
SATURDAY ONLY
LOOK HOW YOU SAVE 2.00 each

SAVE $1.89
MISSES BRA DRESSES
100% Cotton Bra Dresses in a sunny assortment of prints and colours. Sizes 8-18. K mart Reg. Price 8.88 each.
SATURDAY ONLY
LOOK HOW YOU SAVE 6.99 each

SAVE $2.23
MEN'S ACTION SHIRTS
Canadian made, 50% Cotton 50% Polyester. Assorted colours — Sizes 14-17½. K mart Reg. Price $6.96 each.
SATURDAY ONLY
LOOK HOW YOU SAVE 4.73 each

SAVE $12.30
PRESTO PRESSURE COOKER
Available in polished Poppy Red, Avocado or Harvest Gold. 5-qt. size. K mart Reg. Price $34.77 each.
SATURDAY ONLY
LOOK HOW YOU SAVE 22.47 each

350 LBS. ONLY
DELICATESSEN COOKED HAM
Delicious lean cooked ham.
SATURDAY ONLY
LOOK HOW YOU SAVE 2.42 lb.

University Heights Shopping Centre
3986 Shelbourne St. (Saanich) Victoria, B.C.
Store Hours: 10 a.m. to 10 p.m. Mon. to Friday
9 a.m. to 10 p.m. Saturday
"We reserve the right to limit quantities"

'Old Ashcan' In Toughest Battle Yet

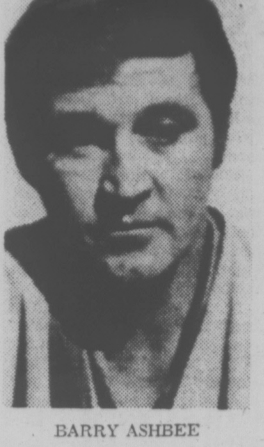

BARRY ASHBEE

. . . treated for leukemia

PHILADELPHIA (CP) — Old Ashcan always wanted it that way. No frills, no charity, no abilis in the life of Barry Ashbee, stricken with leukemia at the age of 37.

His friends who watched him bottle all the pain from the serious injuries he had playing in the minors for years and in the National Hockey League are convinced that he will win the battle against blood cancer. He is that kind of strong-willed and determined guy.

Ashbee learned he had leukemia on Tuesday after a blood count and bone-marrow examination. Barry, assistant coach and former defenceman of Philadelphia Flyers, told team captain Bobby Clarke, who broke the news to the players Wednesday morning.

Then Ashbee himself talked briefly to the team after practice. "No flowers, no decorations" was the way he put it.

The Flyers were shocked. A half-hour before Philadelphia played Toronto Maple Leafs, losing 4-1 in the second game of their Stanley Cup quarter-finals, team physician Dr. Edward Viner made the official announcement Wednesday night.

Ashbee has a form of leukemia that is serious, Dr. Viner said, but he didn't specify the type. There are several forms of the deadly disease, but in Ashbee's case it was felt that the early diagnosis would help in seeking its remission.

He entered Hahnemann Hospital here and began chemotherapy today. The early diagnosis "gives us much more opportunity to get treatment into him before he gets into serious trouble," Dr. Viner said. "He's not in trouble at this time."

Ashbee will undergo intensive treatment in hospital for at least two weeks, Dr. Viner said.

Leukemia strikes mainly the very young and the very old, but it can appear at any age.

Acute leukemia hits mainly children and is treated by drugs which have extended life from a few months to as much as 10 years.

In Ashbee's case, he experienced fatigue recently and his hands, arms and legs were covered with black and blue marks as if he had been bruised.

Ashbee became concerned about leukemia after he did some checking of the symptoms in medical books, and he quickly arranged for a medical examination.

He was in his third year as second assistant coach of the Flyers, a job he initially turned down because he thought it was charity on the part of management after an eye injury left him half-blind and ended his NHL playing career in 1974.

But the Flyers convinced him that he was needed and he took the job.

"Two back operations, a crushed disc, a pinched nerve in his neck, shoulder trouble, a broken wrist. He went through so much," said Flyer defenceman Joe Watson, an old friend. "But he kept playing."

"A normal person couldn't go through all that. That's why I feel that if anybody can lick it, Barry can."

Napier Seeks NHL Career

TORONTO (CP) — Mark Napier says it is only a matter of time before he realizes his wish of playing in the National Hockey League.

"I have another year on my contract with the Birmingham Bulls but a lot of things could happen between now and the beginning of next season," Napier said this week before boarding a plane to join Team Canada for the world hockey championships later this month in Vienna.

A junior standout with Toronto Marlboros, Napier signed with the World Hockey Association Toronto Toros with two years of junior eligibility still remaining.

He played a year in Toronto before accompanying the transplanted franchise to Birmingham, where he scored 60 goals as a 20-year-old this season.

Although he is already a veteran of two professional seasons, Napier will be eligible for the NHL draft this May.

He says he has given the draft some thought and prefers to be chosen by one of the better teams.

"I've played with the Toros and the Bulls and I know what it's like to be on teams that don't make the playoffs," he said. "I'd like to see how the other half lives."

Napier and Birmingham goaltender John Garrett are the only WHA players selected for Team Canada. He welcomes the opportunity to play on the larger European ice surfaces.

"I get a taste of them when the Toros trained in Sweden two years ago," he said. "They create additional problems for the defence but I'm a forward and I know it can be an advantage to have that extra room to manoeuvre."

Garrett believes that Napier is one of hockey's superstars.

"He (Napier) just had one fantastic season," he said. "He's coming off a 60-goal season in his draft year. You can't tell me he won't be the number one pick."

Stamps Sign Two

CALGARY (CP) — Calgary Stampeders of the Western Football Conference have announced the signing of Canadian veteran linebacker Bill Palmer and rookie import tight end Ted Powell for the 1977 season.

EXHIBITION PARK ENTRIES

VANCOUVER — Entries for Saturday's thoroughbred racing at Exhibition Park follow:

FIRST RACE — Claiming, $2,000, for three-year-olds, six furlongs:

Arctic Saber (Demorest)	110
Purging (Fontaine)	115
Winning Duke (Loseth)	115
McKutch (Johnson)	115
Tony's Tattoo (Carter)	115
Haydn's Choice (Skinner)	115
Saccle (Chabara)	115
Track Doctor (J. Dailey Sr.)	120
Alder Bug (R. Dailey)	110
Participation (J. Dailey Jr.)	110
Also eligible:	
Toga Party (Leblanc)	115
Arms of Live (Chabara)	115
Hustling Knight (Munoz)	115
Illistok (Loseth)	115

SECOND RACE — Purse $2,900, for two-year-olds, nursery course:

Captain Cognac (Cuthbertson)	115
Hasty Money (Loseth)	115
Fleet Advance (Smith)	120
Eriden (R. Dailey)	120
Turf Sifter (Skinner)	115
Lucky Canuk (Brownell)	115

THIRD RACE — Claiming, $2,000, for four-year-olds and up, six furlongs:

Treasure Mil (Combs)	117
Connies Lass (Demorest)	112
Laran (Wolski)	120
Shy Tempered (Moorhouse)	120
Kims Shadow (Skinner)	117
Glory Isle (Loseth)	120
Summerland Belle (R. Dailey)	110
Kings Countess (Johnson)	117

FOURTH RACE — Claiming, $2,900, for three-year-olds, six furlongs:

Fairbridge (Stein)	110
Two Bowls of Rice (Krasner)	115
Early Curly (Cruz)	115
Miss Streker (Skinner)	110
Rash Ruler (Loseth)	120
Yankee Jet (J. Dailey Sr.)	115
Flyability (Demorest)	115
Betty Fly (Brownell)	110
Cara Vanserai (Johnson)	115
Hallelujah Point (Chabara)	115

FIFTH RACE — Claiming, $3,000, for three-year olds and up, six furlongs.

Polatouche (Demorest)	111
Panama Pete (Johnson)	116
Brams Alibhai (Stein)	107
Prince Richard (Cuthbertson)	119
Informer (Chabara)	119
Nicola Captain (Krasner)	116
Zandell (Cruz)	119
Poonaward (R. Dailey)	109
Blinkey Ben (Carter)	119

SIXTH RACE — Claiming, $3,400, for four-year olds and up, six furlongs.

Orlies Jet (Krasner)	120
Fighting Monarch (no rider)	115
Hansmar (Peichoto)	120
Ablakh (Shore)	115
Nova Road (Mena)	120
Nordic Venture (R. Dailey)	115
Foxy Pirate D (Skinner)	120
He's A Tuffy (Mazza)	110
Future Reference (Ron Bray)	120
Mr. Flintstone (Sein)	113
Also eligible:	
Rods Pride (Loseth)	120

SEVENTH RACE — Allowance, $4,500, for four-year-olds and up, six furlongs:

Count the Pearls (J. Dailly Sr.)	115
Tararira (Cruz)	113
Kims Fance (Carter)	115
Never Charge Jr. (Demorest)	117
Hardly Fair (Loseth)	115
Lord Hubert (no rider)	119
Lucky American (R. Dailey)	113
Dark Summer (LeBlanc)	119
Also eligible:	
Tudor Lou (Shore)	107
Glenlyon Mac (Fontaine)	117
Cadwin (Mazza)	106
Native Spirit (Smith)	122

EIGHTH RACE — Allowance, $5,500, four-year-olds and up, six furlongs:

Dawn Duster (Cuthbertson)	120
Run Jay (Johnson	118
Alberta Green (Piechoto)	112
Tow the Line (LeBlanc)	115
Royal Morn (Skinner)	112
Color Me Bold (Loseth)	120
Regal Path (Demorest)	104

NINTH RACE—The Lansdowne Handicap, $10,000, for three-year-olds and up, six and one-half furlongs.

Smooth Sifter (Demorest)	114
Captains Party (Smith)	117
My Boy K.K. (R. Dailey)	114
Blue Thumb (Johnson)	120
Willies Revenge (LeBlanc)	116
Pampas Host (Skinner)	120
Trustwood (Krasner)	117
Sweet Shooter (Russ Baze)	117
Cash Your Ticket (Loseth)	114

TENTH RACE — Claiming, $2,900, for three-year olds, six furlongs.

Celebrity Talk (Loseth)	115
Northern Dandy (Brownell)	115
Crime Fighter (J. Dailey Sr.)	120
Utmost (R. Dailey)	115
Vanishing Code (Krasner)	115
Halfers (Johnson)	115
Jo Jo's Mac (Shore)	110
Money Breaker (Peichoto)	115
Turn The Coin (Skinner)$	115
Twilight Madness (Wolski)	115

TRIFECTA BONANZA

SALEM, N.H. (AP) — An unidentified ticket holder correctly selected the first three finishers in the seventh and ninth races at Rockingham Park Thursday night, winning the Twin Trifecta Dynamite Jackpot for a record $32,116.10.

The previous high payoff at the track was $15,079.30 won April 5.

B.C. DRIVER IN '500'

INDIANAPOLIS. (AP(. — Two more drivers, including Canadian Ed Crombia from Williams Lake, B.C., entered the Indianapolis 500-mile auto race Thursday, the day before the entry deadline closes.

The other entry was Gary Bettenhausen, who has raced in nine previous Indy 500s.

HOCKEY TRAIL

QUEBEC MAJOR JUNIOR

Quebec 9, Montreal 1
(Quebec leads eight-point semi-final 5-1)
Sherbrooke 7, Cornwall 6
(Sherbrooke leads eight-point semi-final 6-2)

ONTARIO MAJOR JUNIOR

London 2, St. Catharines 1
(Eight-point divisional final tied 4-4)

CENTENNIIAL CUP

North York 4, Pembroke 2
(First game best-of-seven quarter-final)
Prince Albert 2, Dauphin 1
(Prince Albert leads best-of-seven quarter-final 2-1)

Golden State Wins

DETROIT (AP) — Phil Smith and Rick Barry combined to score 63 points Thursday night to lead Golden State Warriors to a 138-108 National Basketball Association playoff victory over Detroit Pistons.

The triumph evened the best-of-three first-round series at one victory each. The series will be decided Sunday at Golden State.

Smith, who averaged 31 points against Detroit last year, poured in 28 of his 35 points in the first half. Barry scored 28 points, 17 in the first half and nine when the War-

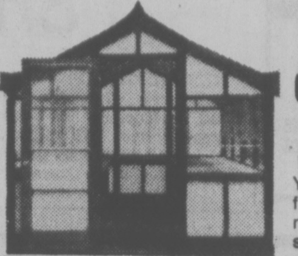

CARPORTS
SUNDECKS
GREENHOUSES
CONCRETE

Why not have a greenhouse?
You can have garden fresh vegetables, recreation — and savings on food bills.

Custom-designed and built to complement your home and add value to it . . . or SAVE on a prefabricated, self install kit . . . materials and craftsmanship guaranteed.
For FREE Design and Estimate
call: D. F. McLEAN & SONS anytime 477-8261
4-1

OK TIRE STORE
3030 NANAIMO ST. 386-3156
WHEEL SPECIAL

WHITE SPOKE
14x6 SPECIAL PRICE $33.95
15x8 SPECIAL PRICE $39.95

CHROME SPOKE
14x6 SPECIAL PRICE $39.95
15x8 SPECIAL PRICE $49.95

• LIMITED TIME • LIMITED STOCK • INST. EXTRA
• BUY NOW!
• BUY ONE!
• BUY FOUR!
3030 NANAIMO ST.
master charge. THE INTERBANK CARD
CHARGEX
4-15

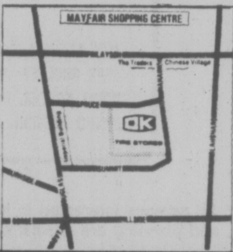

IF YOUR CAR REALLY MATTERS TO YOU

YOU OWE IT TO YOURSELF TO SEE AND DRIVE THE 1977 FULL-SIZE PONTIACS AND BUICKS!

These New Cars are Exactly That, NEW
- New Size
- New Styling
- New Engineering
- New Fuel Efficiency
- New Manoeuverability
- New Quietness
- New Ride

In over 20 years in the automobile business I have never experienced such enthusiasm in the trade for the new Pontiacs and Buicks. The General Motors people who build them, the dealers and dealership salesmen who sell them, and the mechanics who service them are all convinced that these cars are the best we have ever offered to the public.

Fred Farlowe
President

P.S. — To really appreciate these cars you have to drive one or just ask any of our many customers who have bought one.

Stock No. P03804 .... $6715
1977 PONTIAC CATALINA
4-DOOR SEDAN — Distinctive new styling, special two-tone paint, tilt steering wheel, radio, accent stripes, body side mouldings, economical 305 V-8 engine, power disc brakes, power steering, custom wheel covers, turbohydramatic, radio, remote mirror, etc., etc. Over 12 other new Pontiacs to choose from.

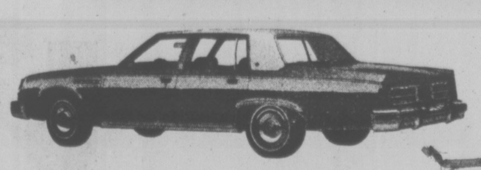

Stock No. BU0578 .... $10,553
1977 BUICK ELECTRA LIMITED
4-DOOR SEDAN — The ultimate in Buick's luxury car supreme. Luxuriously appointed with features like power windows, power door locks, automatic air conditioning, tilt and telescopic steering wheel, Quartz crystal digital clock, AM/FM multiplex with stereo tape, power antenna, wire wheel discs, cruise control, illuminated vanity mirror, power seats, vinyl top, heavy-duty battery, remote control mirrors, cornering lamps, plus many more appointments too numerous to list. Over 7 to choose from!

Stock No. BU1719 .... $7670
1977 BUICK LESABRE
SPORT COUPE — Lean and trim, performance plus luxury — the best of both worlds. Powered with 350 CI V-8 engine, turbohydramatic, power disc brakes, power windows, AM radio and stereo tape, tilt steering wheel, ride and handling package with front and rear stabilizers, GR70x15 steel belted tires, chrome plated wheels, Landau Vinyl top, custom vinyl interior, etc., etc. Over 11 other Buicks to choose from.

EMPRESS
PONTIAC • BUICK • GMC
2867 DOUGLAS AT TOPAZ 382-7121
(Dealer Licence Number 01227A)

THEN YOU REALLY MATTER TO US
4-15

Our line is making yards.

Our line is making yards more beautiful. And making it a whole lot easier too. You might call us the lawn care specialists. With 7 models of garden tractors. Plus two lawn tractors. Plus 3 riding mowers. Plus 2 walk-behind mowers. That adds up to 14 lawn care choices. We can help in many ways too. Our choice of tractor attachments will look after many jobs, season after season. Our line includes a rotary tiller . . . a shredder grinder . . . a power washer . . . and snow blowers too. We can be of help around the house, around the year. Drop around to see the IH Dealer nearest you. He'll help you make your choice. And he'll show you the convenience and quality that you'll feel good about for a long, long time to come.

INTERNATIONAL HARVESTER CANADA

The easy rider's fun to run. 3 models of riding mower with cutting height adjustment and 3 speed transmissions.
Wide-cut power mowers have controls on fold-down handles. Choose from 2 models.

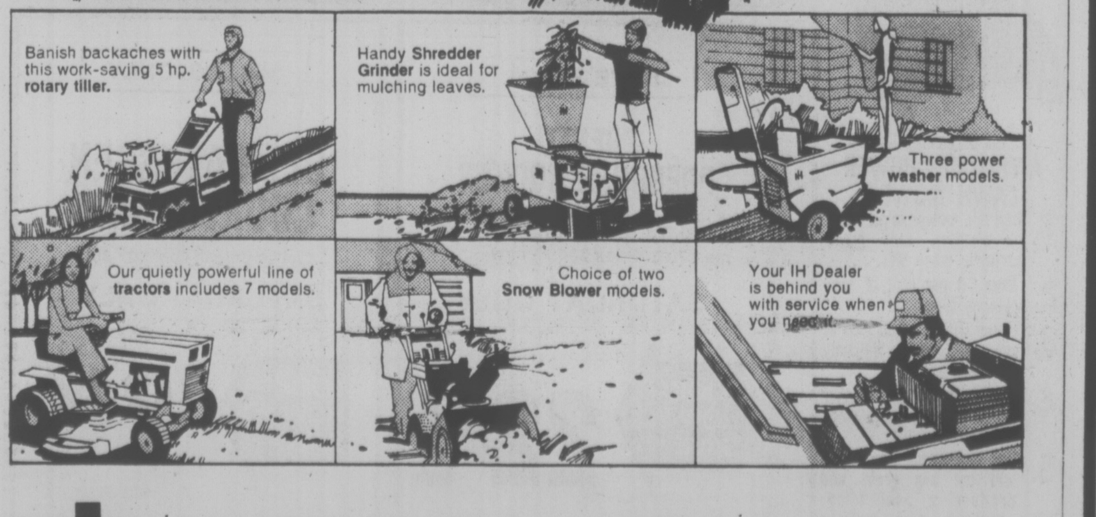

Banish backaches with this work-saving 5 hp. rotary tiller.
Handy Shredder Grinder is ideal for mulching leaves.
Three power washer models.
Our quietly powerful line of tractors includes 7 models.
Choice of two Snow Blower models.
Your IH Dealer is behind you with service when you need it.

International Harvester: a total response.

CUPE Won't Tolerate Restraints

EDMONTON (CP) — The federal government was warned Thursday that government workers will not tolerate any continuation of a wage restraint program when wage and price controls are eventually lifted.

Grace Hartman, Canadian Union of Public Employees (CUPE) president, said any efforts by the federal government to continue wage controls for government workers will end in failure.

"The Trudeau Liberals had better give that idea a great deal of thought before they make any final decision," Ms. Hartman told Alberta CUPE provincial convention delegates.

Ms. Hartman said there was speculation that when controls are lifted in the private sector, the government may continue with controls for public employees.

"Public employee unions will not tolerate being singled out for any wage restraint program," said Ms. Hartman, "And we will have the support of all unionized workers for that position."

"The government's own statistics prove conclusively that public employees didn't cause inflation and any attempt to maintain controls over us would only be for political purposes."

Ms. Hartman, noting the latest unemployment figures topped the one million mark, called for the termination of wage and price controls.

She said unemployment is the foremost problem faced by working people and the major contributor to it has been the wage restraints program.

She called for a one-month federal tax relief for workers earning less than $15,000, which she said would stimulate a demand for goods and enhance domestic employment.

The union also wants a job creation program in the federal public works field, a reduction in interest rates charged to home buyers to stimulate building and an immediate halt to land speculation.

Clark: Stop Injustices

VAUDREUIL, Que. (CP) — Joe Clark, leader of the Progressive Conservative party, said Thursday that although French-Canadians may have been treated unfairly within Confederation, this is no reason to start discriminating against the English minority in Quebec.

Answering questions in French from students at a junior college, Clark said: "I'm not an historian. I'm pre-occupied with the problems of today.

"But if there were injustices in the past, there is no reason to continue them today."

Clark told about 300 students that many English-speaking Quebecers feel threatened by the Parti Quebecois' recently released white paper on language.

"I won't know if it's true that there are injustices against minorities until I see the law itself. If there is discrimination it will have to be up to the courts to decide."

Clark said it was good that the PQ released a working paper before passing a language law.

NO LABEL WARNING REQUIRED

OTTAWA (CP) — No warning labels will be required on saccharin sold in Canadian drug stores because studies show that only one in five persons read such labels, a health department official said Thursday.

He was commenting on reports that the U.S. Food and Drug Administration has proposed to allow saccharin to be sold in drug stores if the artificial sweetener carries the warning that it "may increase your risk of cancer."

The U.S. had planned a total ban on ehe sweetener, but announced a proposal Thursday to allow the non-prescription sales of saccharin to continue after the ban on its other uses takes effect. The proposal is to be studied for 60 days.

Unlike the U.S., Canada had never planned a total ban on saccharin because it is needed by diabetics and others who must restrict their intake of carbohydrates, the official said.

Appeals to Bring $1M Damages?

OTTAWA (CP) — The Supreme Court of Canada is being asked to lay down some clear principles that will help the lower courts decide what price to put on a broken body.

Later this spring, the court will hear three appeals concerning damages awarded to young persons crippled in accidents. The outcome of these probably will affect future damage settlements and might cause companies and individuals to carry more liability insurance. All three appeals originally involved awards of about $1 million each to help the victims live with their injuries. In two of the cases the victims are fighting appeal court rulings that reduced the awards. In the third, the parties ordered to pay are arguing that accident settlements should not make victims unreasonably wealthy.

The latter case is that of Diane Teno of Windsor, Ont., who was about five years old when she was struck by a car in 1969. Doctors have said she will never be able to work, marry or look after herself because she cannot control her arms and walks and speaks with difficulty. The accident occurred as she left the side of an ice cream truck. The driver of the car was found negligent for striking her and the ice cream man found liable for enticing the child to the street.

She was awarded $950,000, one-third to be paid by the car driver, one-third by the ice cream man and his company and one-third by the ice cream company. The Ontario Court of Appeal later cut the award to $875,000 and ordered the girl's mother to pay 25 per cent. It found that she was negligent in letting the child go on to the street.

If the high court allows the Teno award to stand and restores the original awards in the other two cases, $1-million awards might become more common in the lower courts.

Lawyers say that could mean motorists having to carry up to $1 million in liability insurance. Most drivers now carry about $300,000.

COLONY
BAR B QUE
BEEF RIBS
4-15 3.95
COACHLIGHT ROOM

PHOTO COPIES
are fine if you need a few — and we make 'em while you wait For larger quantities almost as fast, we save you money by printing offset. When you need copies, see us
IDEALETTER SERVICES LTD.
2524 Government St. near Bay St.
382-9296

FREE FILL
Hauling Charges Only
O.K. TRUCKING CO. LTD.
382-6136

Vancouver Island Kite Shop
A Member of the Canadian Hanggliding Association and B.C. Hanggliding Association.
OFFERS
HANGGLIDING FLIGHT TRAINING
(By Canadian Certified Instructor)
COURSES OFFERED:
$125. Learn to fly. Complete learning. Equipment supplied. Ground School Classes.
$75. 5-lesson course. Basic training. Equipment supplied. One ground school.
$20. Day courses offered to those who complete basic training and want to continue in kiting.
SALES & SERVICE TO ALL POPULAR MAKES OF KITES IN CANADA.
REGISTRATION INFORMATION PHONE 384-3775

California
No one flies direct to as many cities as we do.

Western Airlines offers more direct service to California than any other airline from Vancouver.
And that includes three flights a day to both San Francisco and Los Angeles.
We also have the only no-change-of-plane service to Palm Springs and San Diego. And the only connections to Ontario.
On top of it all, there's our delightful in-flight service. With complimentary refreshments, too.
The most direct service to California — another good thing we've got going.
Your Travel Agent knows — just say you want to fly Western.
We've got a good thing going.
Western Airlines
Hawaii/Alaska/Western USA/Florida/Canada/Mexico

COME ONE 'N ALL
SATURDAY and SUNDAY
APRIL 16 and 17 — 9 a.m. to 6 p.m. Both Days.
• Free Coffee & Donuts
goldstream
MARINE AND MOBILE HOMES
IT'S REBIRTH '77 — LET US INTRODUCE YOU TO OUR EXCITING . . .
1 • NEW DEALS
• BETTER PRICES
• BEST SERVICE
Follow the Old Island Highway to Goldstream and then to Jacklin Road and watch for our Signs and these
SUPER FEATURES
2 NEW MANAGEMENT

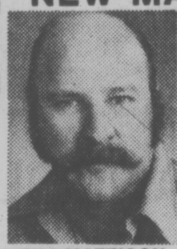

BILL MATTISON
President

G. E. (Jerry) BRIGDEN
Vice-President and General Mgr.

PETER PATTERSON
Secretary

MOBILE HOME SHOW
BIG BONUS
SUPER BONUS
WITH EVERY PURCHASE OF A NEW IN STOCK HOME . . . YOU'LL RECEIVE A WASHER and DRYER of YOUR CHOICE
AN ATCO HOME
Featuring
The New 14' Wide!
You owe it to yourself to see the Brand New 14' wide more luxurious and roomier than ever!!

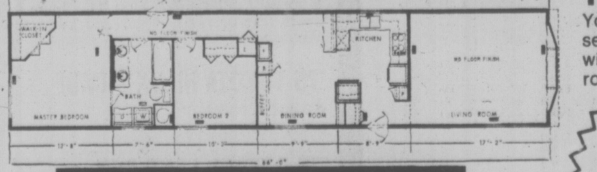

Better than it has to be
GLEN RIVER
Homes for Canadian Families
16 FLOOR PLANS TO CHOOSE FROM FEATURING 14' WIDE HOMES AND LARGE, SPACIOUS, BRIGHT, VERY ROOMY DOUBLE WIDE HOUSES.
NEW AND MODERN PARK SPACE IS AVAILABLE WITH THE PURCHASE OF ANY NEW HOME ON DISPLAY!
MARINE SALE
CAMPION '77
ROADRUNNER TRAILERS
HOURSTON Glascraft
EVINRUDE
15% OFF TAGGED PRICES
ON ALL BOATS, MOTORS, TRAILERS IN STOCK — ON DISPLAY
FULL AND COMPLETE SHOP FOR TUNE-UPS AND MAJOR OVERHAULS
Representatives of the Bank of British Columbia will be on location to assist with financing.
GOLDSTREAM MARINE LTD. MOBILE HOMES LTD.
2994 JACKLIN RD. OFF GOLDSTREAM
478-8391 or 478-1751 Dealer Licence No. 01280A

TORONTO MARKET TRADING

In addition to Canadian Press stock reports, bond and mutual fund prices, market quotations also are supplied by the following firms or agencies: Investment Dealers' Association of Canada, Richardson Securities, Royal Bank of Canada, Pemberton Securities, A. E. Ames & Co., Annett Mackay Ltd., Bongard Leslie & Co. Ltd., Midland Doherty Ltd. and Vancouver Stock Exchange.

TORONTO 1:40 P.M. STOCKS
Distributed by CP
Toronto Stock Exchange—April 15

Quotations in cents unless marked $. z—Odd lot, xd—Ex-dividend, xr—Ex rights, xw—Ex-warrants. Net change is from previous board-lot closing sale.

Stock	Sales	High	Low	1:40 p.m.	Net Ch'ge
A and B					
A.G.F.M	400	140	140	140	—5
Abitibi	3380	$10½	10⅜	10½	
Abitbi 10	1100	$54¾	54¾	54¾	
Acklands	160	$11½	11½	11½	
Acme Gas	5000	5	5	5	—1
Adanac M	1000	18	18	18	—3
Advocate	1100	325	325	325	
Afton Min	300	$8⅝	8½	8½	—⅛
Agnico E	z160	$6⅝	6⅝	6⅝	
Agra Ind A	1200	$5¼	5¼	5¼	
Ahed M	500	165	160	160	—25
Alt East G	600	$15⅛	15⅛	15⅛	+⅛
Alt Energy	570	$13¾	13⅝	13⅝	
Alta Gas A	8661	$13⅛	13	13	
Alta G E p	12000	$25	25	25	+¾
Alta G F	z130	$29¼	28⅝	28⅝	
Alta G 9.76	139	$28⅝	28⅝	28⅝	+¼
Alcan	13025	$29⅞	29⅜	29⅝	+⅛
Algo Cent	725	$12¼	12	12¼	+⅛
Algoma St	11323	$16	15⅜	15⅜	—1⅛
AStel p	1200	$25¼	24¾	25	—¼
All-Can B	1800	315	315	315	
Allarco Dv	1620	$13¾	13⅜	13¾	
Alliance B	200	365	365	365	—5
Alminex	3140	$8⅜	8¼	8⅜	+⅛
Almin 4½ p	z25	$34½	34½	34½	
Alum 3rd p	1350	$26½	26½	26½	
Am Bonza	10050	$11⅛	10⅞	11¼	+⅛
Am Eagle	16000	39	38½	39	
Am Leduc	1000	8	8	8	
Ang U Dev	1000	78	78	78	+1
Aquitaine	6400	$15⅜	15¼	15¼	
Args 250 p	z10	$28¾	28¾	28¾	
Args 260 p	z10	$31	31	31	
Argus B pr	z24	$29¾	29¾	29¾	
Asamera	500	$12⅝	12⅝	12⅝	+⅛
Asbestos	100	$22⅞	22⅞	22⅞	—⅜
Ashland C	1600	$10⅞	10¾	10¾	—½
Asoc Porc	3319	124	116	121	+6
Atco A	2650	$16⅜	16¼	16¼	—⅛
BC Sugar A	600	$25¾	25¾	25¾	
BP Can	2017	$11⅛	11	11⅛	
Banister C	700	$11½	11⅜	11⅜	—⅛
Bank BC	1333	$21¼	21¼	21¼	—¼
Bank Mtl	2850	$14⅛	14	14	—⅛
Bank N S	4606	$19½	19⅛	19⅜	+⅛
Bankeno	14000	155	145	152	+17
B Cdn Nat	145	$13⅝	13⅝	13⅝	—⅛
Bary Expl	2000	70	70	70	
Baton B	250	$9⅞	9⅞	9⅞	
Bell Canad	13387	$49¼	49⅛	49¼	+⅛
Bell A pr	z1	$48⅝	48⅝	48⅝	
Bell D pr	150	$51	51	51	
Bell 2.28	2170	$27⅛	27	27	+⅛
Bell 1.80	1012	$21½	21⅜	21⅜	—⅛
Bell Can W	2729	335	330	330	
Beth Cop A	z60	$11⅞	11⅞	11⅞	
Big Nama	3125	20	20	20	—1
Bl Hawk	500	20	20	20	+3
Block Bros	300	$5½	5½	5½	
Bovis Cor	3340	61	61	61	+1
Bow Valy	15490	$16⅝	16	16½	—⅛
Bow-m pr	100	$33	33	33	
Brameda	z36	125	125	125	
Brascan A	8204	$11⅝	11½	11⅝	—⅛
Brscn 8½	1000	$24¾	24⅜	24¾	+¼
Brenda M	920	$9½	9¼	9½	
Bridger	9325	$8½	8⅜	8½	+⅛
Bright A	5200	$5¾	5¾	5¾	
BCFP	100	$25¾	25¾	25¾	+¼
BC Phone	2328	$12⅝	12⅝	12⅝	
BCP 10.16 p	490	$29⅛	29⅛	29⅛	
BCP 2.32 p	407	$28	28	28	
Broul Reef	z100	20	20	20	
Brunswk	2510	$5½	5½	5½	
Budd Auto	400	$7¼	7	7	—¼
Budd A w	1000	168	168	168	+3
Burns Fds	1500	$10½	10½	10½	
C					
CAE A	400	$8½	8¼	8½	
CFCN	z41	$11	11	11	
Cal Pow A	850	$32¼	32	32	—¼
Cal P 4½ p	300	$52	52	52	+½
Cal P 10 p	105	$109	109	109	
Cal P 9.80	100	$108½	108½	108½	
Cal P 9.75	100	$107	106½	106½	—⅛
Cal P 2.36	12500	$27⅝	27⅝	27⅝	+⅛
Calvrt Dle	1000	240	240	240	+5
Cam Mine	9500	42	42	42	+½
Camflo	1000	$12⅜	12¼	12⅜	
C Chib A	100	375	375	375	
Camp RL	z20	$27⅞	27⅞	27⅞	
Campau A	1240	400	395	395	—5
Campau 7p	700	$7¾	7⅝	7¾	
Can Cem A	525	$8⅜	8⅜	8⅜	+⅛
CCe C p	100	$15	15	15	+¼
CDC pr B	285	$102¾	102½	102¾	+¼
Can Malt A	200	$20½	20½	20½	+¼
C Nor West	12920	$6⅜	6⅜	6⅜	+¼
Can Perm	3763	$17⅛	17	17⅛	+⅛
CPerm 6¾	1700	$25	24¾	25	+¼
CS Pete	23950	290	269	290	+23
Can Trust A	625	$22¾	22⅝	22¾	
C Tung	900	$9⅜	9⅜	9⅜	+⅛
C Cablesy	1066	$13½	13½	13½	
C Curtis	z200	42	42	42	
C Ex Gas	100	$6	6	6	—⅛
C Found pr	200	$7¾	7¾	7¾	+⅛
CGE	900	$22	22	22	+½
CG Invest	800	$17¼	17¼	17¼	
C Hidrogas	200	165	165	165	+5
C Homestd	600	$6¼	6¼	6¼	+⅛
C Hydro	100	$8¼	8¼	8¼	+⅜
Cl Bk Com	4150	$23½	23¼	23¼	—⅛
CIL	300	$18¼	18¼	18¼	+⅜
Cl Powr A	2500	$21⅜	21¼	21⅜	+⅛
CLl Pete	1000	38	38	38	+1
C Marconi	200	380	380	380	—10
C Merrill	3400	$14¾	14½	14½	—¼
C Ocdntl p	6400	$27⅞	27⅝	27⅞	+¼
CP Inve	10 5	$18¼	18⅛	18⅛	—⅛
CP Inve pr	225	$36	36	36	—½
CP Ltd	10195	$17¾	17½	17¾	+¼
C Reserve	3400	$6½	6⅜	6½	
Cdn Sup O	3582	$45¼	45	45¼	+⅜
Cdn Tire	z63	$36½	33½	36½	
Cdn Tire A	300	$36¾	36¾	36¾	—¼
C Uilties	2800	$13	12⅞	12⅞	—¼
C Util 5 pr	350	$54	54	54	
CU 10¼	100	$29¼	29¼	29¼	+¼
C Util w	1800	385	375	385	—5
CWN 5½ p	z20	$12⅜	12⅜	12⅜	
Canbra	500	340	335	335	
Canron	200	$21¼	21¼	21¼	+⅛
Carl OK	2500	290	290	290	—5
Carl A p	200	$23¾	23¾	23¾	+¼
Carma A	1200	$6⅞	6⅞	6⅞	—⅛
Cassiar	3633	$8⅛	8	8⅛	+⅛
Celanese	1110	360	350	355	
Ctl Est A	100	$13	13	13	—½
Ctl Fund A	500	$6¼	6¼	6¼	
Cent Pat	z100	70	70	70	
Chib Kay	3000	10½	10½	10½	
Chieftan D	2000	$11	10¾	11	
Chieftain p	250	$55	54¾	55	+½
Chrysler	1200	$19	19	19	
C S 10¾	500	$11½	11½	11½	+¼
Claiborne	2000	38	35	35	
Coch Will	500	37	37	37	—1
Cominco	1655	$37⅝	37⅜	37⅜	—⅛
Cominco A	1100	$27	27	27	+⅜
CC Tr p	100	$11¼	11¼	11¼	—⅛
C Holiday I	1100	390	385	390	
Coniagas	z100	62	62	62	
Con Chm A	600	$7⅝	7⅝	7⅝	+⅛
Con Bath A	330	$27¾	27¾	27¾	—⅛
C Bath 68 w	z30	$9¾	9¾	9¾	
Con Bldg	700	264	263	264	
Con Fardy	605	340	340	340	+5
C Durham	500	72	72	72	
C Marben	1000	75	75	75	
Con Distrb	3350	305	300	305	+5
Cons Gas	4455	$14¼	14⅛	14¼	
Con Gas D	200	$22½	22½	22½	—½
Conwest	800	345	340	340	
Copeland	500	68	68	68	—2
Cop Fields	1900	241	241	241	+1
Corp Food	600	$13	13	13	+1
Coseka R	5950	470	460	465	+5
Costain R	320	$11	10⅞	10⅞	—⅛
Craigmt	1400	$5⅞	5⅞	5⅞	
Crestbrk	500	410	400	410	+10
Crwn Lite	100	$47	47	47	
Crwn Trst	300	$20⅛	20⅛	20⅛	—⅛
C Zelrba A	179	$18⅞	18⅞	18⅞	+⅝
Crow Nest	100	$38¼	38¼	38¼	—½
Crush Intl	100	$8⅛	8⅛	8⅛	+⅛
Cuvier M	1500	68	68	68	—2
Cyprus	1175	$10⅝	10⅝	10⅝	+¼
D to G					
Daie-R pr	z40	$6¼	6¼	6¼	
Daon A	100	$6¾	6¾	6¾	
D Aragon	6500	21	21	21	—½
Decca R	760	$6½	6⅜	6⅜	
D Eldona	600	58	58	58	
Denison	2441	$49½	49	49	—½
Dicknsn	3700	470	455	455	—20
Discovry	1632	51	50	51	+2
Doman I	3310	$5½	5⅜	5½	+⅛
Dome	2492	$51¼	51	51	—¼
Dome Pete	3323	$42¾	42½	42¾	+¼
D Bridge	2615	$19⅜	19¼	19¼	—⅛
D Explor	4700	16	15	16	+2½
Dofasco A	4475	$25½	25¼	25½	+¼
Dom Store	250	$14⅝	14⅝	14⅝	
D Textle A	800	$7⅜	7⅜	7⅜	
Domtar	4450	$15⅛	15	15	
Dunde Pal	z166	50	50	50	
Du Pont	z55	$13⅛	13⅛	13⅛	
Dylex L A	944	$7⅛	7⅛	7⅛	
East Mal	1014	247	247	247	—6
Ego Mines	1000	50	49	49	
Electro A	200	270	265	265	—5
Emco w	300	115	115	115	+5
Extndcar	10017	$8¼	8	8	
Falcon C	7380	$6⅛	6⅛	6⅛	—⅛
Falcon	z81	$37¾	37	37⅛	
Finning T	300	$15¼	15¼	15¼	+¼
Foodcrp Lt	300	475	470	470	—5
Foodex S	742	$6⅛	6⅛	6⅛	
Ford Cnda	z15	$91	91	91	
F Seasons	300	245	245	245	+5
F Sea A pr	1500	$5⅞	5⅞	5⅞	—⅛
Francana	100	$6½	6½	6½	+⅛
Fraser A	100	$27	27	27	+½
G&H Steel	100	280	280	280	
G M Res	2067	415	400	405	+10
Gaz Metr	110	$6⅛	6⅛	6⅛	
G Distrb A	100	$6⅜	6⅜	6⅜	
GMC	804	$73⅝	73½	73⅝	—⅛
Genstar L	5951	$22¾	22¾	22¾	+⅛
Gnstar L w	200	$6¾	6¾	6¾	
Gesco Dis	500	295	295	295	+5
Gibraltar	2200	$6¾	6⅝	6⅝	—⅛
Glendale	100	115	115	115	—1
Goldund M	2000	24	24	24	+1
Graft G	300	$31½	31½	31½	+¼
Granduc	100	116	116	116	—2
Gt Oil Sds	300	$7½	7¼	7½	+¼
GL Paper	z40	$27⅜	27⅜	27⅜	
GNGas A p	420	$16	15⅞	16	
Gt West S	300	270	270	270	+5
G Goose A	z20	$6¾	5⅞	6¾	
Greyhnd C	1200	49	49	49	+4
Greyhnd	4200	$16	16	16	
Guar Trst	5030	$7⅞	7¾	7¾	—⅛
Gulf Can	4096	$27⅞	27⅝	27⅞	+⅛
Gulfstrem	1500	29	29	29	—½
H to L					
Hambro C	500	375	375	375	
Hardee	z200	81	81	81	
Hard Crp A	1600	375	365	365	—15
Harlequin	700	$14⅞	14⅞	14⅞	+⅛
Harris J A	300	395	395	395	
Hawker A	1420	470	470	470	
Hayes D A	138	$6⅛	6⅛	6⅛	
Hedway A	1000	345	340	340	+5
Highmont	500	136	136	136	—3
Holinger A	850	$31	31	31	+1¼
Home A	600	$29⅝	29⅜	29⅝	+⅛
Howdn DH	200	$7¾	7¾	7¾	+¼
Hud Bay A	3800	$19⅛	18⅞	18⅞	—¼
H Bay Co	1506	$15½	15⅛	15½	+⅜
HB Oil Gas	600	$35	35	35	
Husky Oil	3920	$26⅝	26¼	26⅜	—⅛
Husky B pr	400	$36	35	36	
Husky E w	2300	$8¼	8¼	8¼	
IAC	4275	$15⅜	15⅛	15¼	+⅛
IAC 4½ p	125	$61¼	61¼	61¼	+2¼
ITL Ind	500	112	112	112	
IU Intl	5470	$13⅛	12¾	13⅛	+⅜
IWC Com	2400	128	127	127	—1
Imasco A	188	$26⅝	26⅝	26⅝	—⅛
Imp Oil A	8611	$22⅜	22⅛	22⅛	—⅛
INCO A	7713	$31¼	30⅞	31⅛	+¼
INCO B	150	$30¾	30¾	30¾	
Indal	1384	$15⅞	15¾	15⅞	
Inland Gas	1538	$10⅛	10⅛	10⅛	
Inland G p	750	$11⅜	11⅜	11⅜	—⅛
Inter-City	2400	$6⅞	6¾	6¾	—⅛
IBM	z30	$283	281	282	
Int Mogul	z36	232	232	232	
I Mogul A	125	$11½	11½	11½	—⅛
Int Pipe A	5517	$14¼	14	14¼	+⅛
Ipsco	200	$13¾	13¾	13¾	—¼
Inv Group	324	$6¾	6¾	6¾	+¼
Inv Grp A	3275	$6⅞	6¾	6¾	
Inv Grp 5 p	130	$15	15	15	
Iron Bay T	300	$5½	5½	5½	+⅛
Irwin T A	140	225	225	225	—5
ISO	800	130	130	130	
Ivaco A	150	$6	6	6	+⅛
Jannock	100	$8⅛	8⅛	8⅛	
Jannock B	z106	$13⅜	13	13	
Janoc 6 p	z39	$70½	70	70½	
Jelex	3000	6	6	6	
Jorex Ltd	5500	13½	13½	13½	—1½
Kaiser Re	1150	$15½	15⅜	15⅜	—⅛
Kam Kotia	z200	58	58	58	
Kaps Tran	600	67	67	67	+1
Kelly D A	100	$5¾	5¾	5¾	+¼
Kelsey H	500	$14	14	14	+¼
Kenting	100	$22	22	22	
Kerr A A	27365	$15	14⅞	15	
Koffler A	3600	480	480	480	—5
Labatt A	1304	$17⅝	17½	17⅝	—⅛
Lacana	1520	430	430	430	+10
Laidlaw A	650	$6⅞	6¾	6¾	
Ldl 9¾	300	$10¼	10¼	10¼	
LOnt Cem	z25	330	330	330	
Lambd M	125	100	100	100	
Lamb M A	z27	125	125	125	
Laurasia	4500	57	56	57	+1
Leigh Inst	18600	315	310	310	—5
Liberian	100	$14⅛	14⅛	14⅛	—⅛
Lob Co A	226	335	335	335	
Lob Ltd Ap	300	$14¼	14¼	14¼	
Lob Ltd Bp	550	$15	15	15	
Lochiel	6800	150	149	150	+1
Loeb M	850	385	385	385	+5
Lost River	500	191	191	191	—6
Lytton M	z200	44	44	44	
M to O					
MEPC	7300	$9⅞	9½	9½	—¼
MICC	1550	$9¼	9	9¼	+⅛
MICC A	z50	$27½	27½	27½	6
Maclarn A	600	$32	32	32	+½
Maclwrn B	300	$31⅝	31⅝	31⅝	+⅛
MH Cable	z40	$11⅝	11⅝	11⅝	6
Mclan H A	186	$8¾	8¾	8¾	
MB Ltd	7030	$23¾	23½	23⅝	
Madeline	5600	105	95	95	—15
Madsen	z200	51	51	51	
Magna A	300	$15⅝	15⅝	15⅝	+⅛
Magnason	1100	215	215	215	+5
Magnetcs	4500	59	59	59	—2
Malartic	700	85	85	85	
Man Bar	2000	106	105	105	
M Lf Mills	1002	$33	32¾	32¾	
Maritime	505	$19½	19⅜	19½	
Mar T 860	600	$9⅞	9⅞	9⅞	—⅛
Martin	1000	12	12	12	—½
Mass Fer	14518	$22⅞	22⅝	22¾	+½
Mas F A	700	$28	28	28	+⅛
Mas F B	430	$27¾	27¾	27¾	
Matchan	4500	10½	10½	10½	
Matgmi A	100	$14	14	14	—¼
Mc Adam	2500	29	29	29	+2
McGraw H	200	$5½	5½	5½	+⅛
Mc Intyre	100	$35	35	35	
Melcor	z80	465	465	465	
Mentor	2700	290	290	290	+3
Mercantil	300	$13¼	13¼	13¼	+¼
Merland E	3200	415	415	415	
Met Str 67p	z20	$13¾	13¾	13¾	
Met Trust	z15	$19½	19½	19½	
Molson A	155	$17¾	17⅝	17⅝	
Monenco A	200	$8⅛	8⅛	8⅛	+⅛
Moore	2373	$33⅝	33⅜	33½	
N B Cook	z200	72	72	72	
NSl Mark	z400	25	17	25	
NaChrs I	300	$5⅝	5⅝	5⅝	
Nabrs Dig	4500	$15	14⅞	15	+¼
Nat Drug	224	$5⅞	5⅝	5⅝	+⅛
Nat Drug p	z10	$6⅝	6⅝	6⅝	
Nat Trust	32000	$17¾	17⅛	17¾	+⅞
Nemco	9000	205	203	205	+3
Neonex	1100	202	200	202	+2
NB Tel	295	$17¾	17¾	17¾	
N Dimens	7528	83	82	82	
N Goldvue	15000	13	12½	13	—½
N Kelore	3000	16	16	16	
N York Oil	5085	115	109	115	+6
Nfld LP A	100	$12¾	12¾	12¾	+¼
Nfld Te 975	100	$21⅜	21⅜	21⅜	—⅛
Noranda A	1655	$31⅞	31¾	31¾	—⅛
Norcen	9026	$11⅝	11⅛	11⅛	—⅛
Norcen B	z15	$20¼	20¼	20¼	
Norcn 150	100	$19⅝	19⅝	19⅝	+⅛
Norcen w	9000	5½	5½	5½	+½
NC Oils	23100	$9½	9	9½	+⅜
NCO pr	z20	$37	37	37	
Nor Ct 260p	300	$28½	28½	28½	
Nor Tel	3607	$32⅝	32½	32½	
NTecm B w	1500	$13½	13¼	13¼	—¼
Northgat	1450	$5	495	5	—⅛
Northld	1000	9	9	9	+½
NW Util p	z50	$44	44	44	
Nowyco W	z10	$21½	21½	21½	
Nu-Wst A	100	$11½	11½	11½	
Nudlama	2500	26	26	26	+1
Numac	1400	$11⅝	11½	11½	—⅛
OPI A	200	$6⅛	6⅛	6⅛	—¼
OSF Ind	600	270	265	270	
Oakwood P	3700	132	125	125	[illegible]
Obrien	6900	131	127	130	+5
Ocdentl Pt	100	$28¼	28¼	28¼	+¼
Oceanus I	z250	47	47	47	
Ocelot A	1000	$8¾	8⅝	8¾	
Ocelot B	5025	$8¾	8⅝	8¾	+⅛
Orchan A	1600	245	242	245	+1
Oshawa A	2100	370	370	370	
Oshawa w	z232	3½	1½	3½	
Osisko	10000	28	27	28	+2
Oxford A	6900	$12¾	12½	12¾	+⅜
P to S					
Pac Pete	1928	$27½	27¼	27½	—⅛
Page Pet	9400	265	255	260	+5
Pamour A	1300	385	385	385	—5
Pan Centr	2083	70	70	70	
PanCan P	2350	$27	26¾	27	+¼
Patino N V	200	$17	17	17	—⅛
Paulin A	2700	350	335	350	
Pe Ben O	1200	370	355	370	+10
Peerless	200	330	330	330	
P Dept S	724	$6¾	6¾	6¾	+⅛
Petrofina	z7	$16½	16½	16½	
Petrol	700	210	210	210	—1
Peyto Oils	38450	$7⅛	6⅞	6⅞	+⅛
Phillips Cb	300	$9⅛	9	9⅛	+⅛
Pine Point	1500	$32½	32½	32½	
Pitty C	200	$5¼	5¼	5¼	—⅛
Place G	35950	49½	44	49½	+6½
Plysr 840	600	$26½	26½	26½	
Pominex	1200	60	60	60	
Pop Shops	960	480	480	480	+5
Pow Corp A	200	$7⅛	7⅛	7⅛	
Pow C 4¾	300	$27¾	27¾	27¾	
Pow C 5	200	$8	8	8	
Prado Exp	500	140	140	140	—5
Precamb	1000	79	79	79	+2
Preston	100	$13¾	13¾	13¾	
Price Co	1401	$10½	10⅜	10⅜	
Prov B Can	100	$12	12	12	+⅛
Que Man	11000	35	35	35	
Que Sturg	100	100	100	100	—7
Que Tel B p	200	$10	10⅛	10	
Que Tel 7¾	z50	$16	16	16	
Ram	1800	$6¾	6½	6½	—⅛
Ranger	1700	$20⅞	20⅝	20⅝	—⅛
Rank Org	400	310	310	310	
Rayrock	100	102	102	102	
Redpath A	1051	$14	14	14	+¼
Redstone	1500	60	59	59	—1
Reed Pap A	2124	$10¼	10¼	10¼	+⅛
Reed Oslr A	1056	$8⅛	8⅛	8⅛	
Reich wt	z50	$8⅞	8⅞	8⅞	
Reitman A	500	$10⅜	10¼	10¼	—⅛
Rembrant	200	300	300	300	
Revelstk	400	$8⅜	8⅜	8⅜	
Revelstk p	100	$13¾	13¾	13¾	+½
Revnu Prp	1030	71	71	71	+1
Rio Algom	1016	$27¼	27¼	27¼	—⅛
R Little	500	170	170	170	
Rolland	100	425	425	425	+20
Roman	2500	$16⅝	16½	16⅝	+⅛
Ronyx Cor	800	145	143	143	—2
Rothm 2p	500	$14¾	14½	14¾	
Royal Bnk	13105	$24	23¾	24	
Royal Tr A	6930	$17	16½	17	+½
Russel H	4000	$9¼	9¼	9¼	
Russel 9¾	100	$20⅜	20⅜	20⅜	
Schneid p B	150	$8⅞	8⅞	8⅞	
Scintrex	500	60	60	60	—10
ScothPaper	z50	$22¾	22¾	22¾	
Scot York	5875	203	201	201	—7
Scotts	1150	$8½	8½	8½	+¼
Seagram	3580	$23⅞	22⅞	22⅞	—⅛
Seaway M	z25	435	435	435	
Selkirk A	100	$11	11	11	
Shaw Pipe	100	$5¼	5¼	5¼	+¼
ShellhCan	2426	$14⅛	14	14	
Sherritt A	2350	$5⅞	5¾	5¾	
Siebens	500	$13¾	13⅝	13⅝	
Silvmq	8000	30	29	30	+3
Simpsons	3460	$5⅝	5⅝	5⅝	+⅛
Simpson S	2069	$8	7⅞	8	
Sklar M	2200	140	139	140	+3
Sklar W	7500	28	26	26	+½
Skye Res	23820	$8⅛	7¾	7⅞	—⅛
Skyline H	500	190	187	190	+3
Slater Stl	200	$8½	8½	8½	
Slater 6 pr	z50	$13½	13½	13½	
Sogepet	7300	150	145	150	+5
Sonor I A p	200	375	375	375	
Sony Corp	500	$10½	10½	10½	—¼
Spar Aero	4525	430	425	430	+5
Spooner	z350	23	23	23	
Stelco A	5795	$25⅝	25½	25½	—⅛
Steep R	300	180	180	180	+4
Steinbg A	z20	$14⅛	14⅛	14⅛	
Strathrn A	1000	52	52	52	+2
Stuart Oil	z10	$13¼	13¼	13¼	
Sud Cont	8000	21	20	20	—1
Sulivan A	z245	100	90	90	
Sunbrst E	3000	7½	7½	7½	
Systems D	z148	205	200	205	
T to Z					
Teck Cor A	490	$7⅛	7⅛	7⅛	
Teck Cor B	2900	$5	5	5	—⅛
Tex Can	120	$28⅜	28⅜	28⅜	—⅛
Txsgif	1045	$30¼	30	30	—¼
Thoms N T	200	185	185	185	
Thom Ind	1900	$12	11⅞	12	+¼
Thom N A	600	$12⅝	12½	12½	—⅛
Tombill	500	45	45	45	—2
Tone Craft	100	475	475	475	
Tor Dm Bk	2527	$17⅞	17¾	17⅞	
Torstar B	9680	$14¼	14⅛	14⅛	—⅛
Total Pet	900	$7¼	7¼	7¼	
Totl Pet w	800	210	205	210	+5
Traders A	1028	$15⅜	15¼	15⅜	
Trader A p	z45	$23¾	23¾	23¾	
Tr Can Res	4000	59	58	59	+1
Trns Mt A	2925	$10½	10⅜	10⅜	—¼
TrCan PL	6845	$14¼	14⅛	14¼	+⅛
TrCan B pr	220	$33⅜	33⅜	33⅜	
Travlway	2100	$7	6⅞	6⅞	—⅛
Trimac A	1050	$9	9	9	+½
Trizec Crp	z12	$12⅝	12⅝	12⅝	
Turbo R	3600	305	300	300	—10
Ulster Pet	2266	55	53	53	+1
UGas A	2000	$9¼	9⅛	9¼	
UGas 6 pr	400	$34	33⅞	33⅞	—⅛
UGas 8¾	500	$21¾	21¾	21¾	
Union Oil	200	$9⅜	9⅜	9⅜	
U Canso	3650	$7⅜	7¼	7⅜	+⅛
U Keno	z50	$8½	8½	8½	
U Siscoe	1000	$6¾	6⅝	6¾	
Univr Gas	600	$6	5⅞	6	+⅛
U Sections	100	380	380	380	+10
Upp Can	3600	125	125	125	—5
VS Serv A	572	425	425	425	+5
Versatile	100	$12	12	12	+⅛
Versatil A	2000	$11⅞	11¾	11⅞	
Vespar	1200	24	24	24	+3
Vic G A	236	$27	27	27	+⅛
Voyager P	17200	$8¾	8	8⅝	+⅝
Vulcan Ind	1825	$18	17⅝	17⅝	—⅝
Wajax A	200	$14	14	14	
Walk GW A	2451	$27⅜	27¼	27¼	—¼
Walk GW B	400	$27¼	27¼	27¼	
Wal Redkp	100	210	210	210	
Wardair	210	225	225	225	—5
Wrintn	600	220	220	220	
Weco Dev	3500	485	480	485	
Weldwod	280	$13	12⅞	13	+⅛
Wstburne	100	$8⅞	8⅞	8⅞	—⅛
Wcoast Pt	560	$7¾	7⅝	7¾	+⅛
W Pet A p	1260	$15¼	15⅛	15⅛	+⅛
Wcoast T	580	$28½	28½	28½	
Wcoast w	1900	405	405	405	
W Bcas A	400	$10¼	10	10¼	+¼
West Mine	500	435	435	435	+5
Westfield	400	139	139	139	—3
Whithorse	180	220	220	220	—5
Whonok A	1300	$9⅜	9¼	9⅜	+⅛
Willroy	5660	147	142	147	+5
Win-Eld	6000	3½	3½	3½	+½
Windfall	2000	7	7	7	
Woodreef	1000	68	68	68	—1
Woodwd A	2400	$17⅛	16⅝	17⅛	+½
Yk Bear	8400	370	360	370	+20
Y Lambton	z33	70	70	70	
Yukon C	400	190	190	190	
Zellers	855	430	420	430	+10
Trust Units					
BM-Rt un	990	$14⅝	14½	14½	—⅛
BM-RT wt	256	220	220	220	—4
Heitman u	300	$6¾	6¾	6¾	
TD Realty	15 5	$24½	24¼	24½	+¼
TD Relt w	z350	16	14	14	

Toronto Prices Slightly Higher

TORONTO (CP) — Prices were moderately higher in light mid-afternoon trading on the Toronto stock market today.

Volume of trading by 2 p.m. totalled 1.31 million shares compared with 1.54 million at the same time Thursday.

Advances led declines 188 to 143 with 241 issues unchanged.

Among industrials, Corporate Foods was up 1 to $13, National Trust ⅞ to $17¾, MacLaren Power A ½ to $32, Canadian General Electric ½ to $22 and Massey-Ferguson ½ to $22¾.

Algoma Steel Corp. dropped 1⅛ to $15⅜, Vulcan Industrial Packaging ⅝ to $17⅝, Ashland Oil Canada Ltd. ½ to $10¾, Bow Valley Industries ⅛ to $16½ and Imperial Oil A ⅛ to $22⅛.

Cyprus Anvil Mining rose ¼ t $10⅝. Yellowknife Bear Mines 20 cents to $3.70 and Bankeno Mines 17 cents to $1.52. Denison Mines fell ½ to $49 and Dome Mines ¼ to $51.

North Canadian Oils gained ⅜ to $9½, Voyager Petroleums ⅝ to $8⅝ and Canadian Superior Oil ⅜ to $45¼. Canadian Merrill was down ¼ to $14½ and Skye Resources ⅛ to $7⅞.

New York

NEW YORK (AP) — The stock market edged upward Friday, continuing its favorable response to President Carter's withdrawal of his $50-a-person tax rebate plan.

Ford Motors was actively traded, rising 1¼ to 57⅞. On Thursday the company reported plans for a 5-for-4 stock split and a dividend increase.

City Investing led the active list, up ⅛ at 14⅝. A 248,400-share block traded at 14½.

Montreal

MONTREAL (CP) — Prices were generally higher in moderate trading today on the Montreal Stock Exchange. Canadian Pacific Ltd. was up ⅛ at $17⅝, Massey-Ferguson ½ at $22¾, Commodore International ¼ at $6½, Alcan Aluminium ⅛ at $29⅝ and CIL ⅜ at $18¼. Husky Oil fell ⅛ at $26⅜ and Koffler Stores A 10 cents at $4.85.

London

LONDON (CP) — Prices dropped moderately near the close of light trading on the London stock market today. Leading industrials dropped sharply, while lower international bullion prices sent gold issues into a decline. Canadian stocks were mixed.

Gold Futures

GOLD FUTURES, U.S. FUNDS, WINNIPEG
400-OUNCE CONTRACTS

	Open	High	Low	Close
Apr 77	151.00	151.20	150.90	151.20
Jly 77	152.80	153.10	152.30	153.10
Oct 77	155.00	155.20	154.60	155.20
Jan 78	157.10	157.50	156.90	157.50
Apr 78	—	—	—	159.70

Thursday's volume: 65 contracts.

100-OUNCE CONTRACTS

	Open	High	Low	Close
May 77	151.30	151.40	151.30	151.40
Aug 77	153.50	153.60	153.50	153.60
Nov 77	155.90	155.90	155.90	155.60
Feb 78	—	—	—	158.90
May 78	—	—	—	161.00

Thursday's volume: 8 contracts.

OUR GROWTH IS YOUR OPPORTUNITY

International company offers exciting, challenging career in sales to the right person. We promote on merit, not seniority. If selected you will be trained to meet any selling situation. If you feel at a dead end in your present position, we offer:

- Permanent position
- Excellent security program
- Unlimited Earnings
- Complete training at company expense
- Local and national advertising

Take the step—

Call NEIL CLARK OR LYNNE CATON

For personal interview phone 386-3570

9:30-12:00 and 1:30-4:00

S&H TOYOTA

BIG VALUE FOR YOUR MONEY —PLUS 1976 TOYOTA COROLLA

'1200' 2-DOOR SEDAN

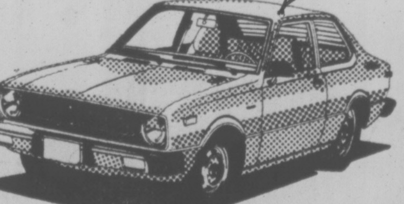

4-speed, reclining bucket seats, rear window defroster. Here's real economy. New cost $3398.

SPECIAL $2486

Including international warranty power train service agreement.

TRUCKS THAT DO THE JOB!

CHECK THESE BUYS

'76 TOYOTA HILUX LONG BOX PICKUP
5-speed transmission, high back bucket seats, radio, radial tires, and canopy. Very clean unit. $4195

'75 TOYOTA HILUX PICKUP
4-speed, radial tires and canopy. $3295

'75 DATSUN LONG BOX SPORT TRUCK
4-speed, radio. $3395

'74 VOLKSWAGEN "THING"
4-speed, all purpose vehicle. Do your thing in the outdoors. $2495

'74 TOYOTA HILUX LONG BOX PICKUP
With Okanagan camper completely equipped including camper jacks. $4995

VICTORIA'S FIRST TOYOTA DEALER

S&H TOYOTA

Saunders & Hitchman Ltd.
2040 Cadboro Bay Rd. (Fort at Foul Bay Rd.) 592-2471
dealer licence number D01751A

TODAY'S GRAIN

WINNIPEG (CP) — Oilseeds showed strength Friday in generally moderate activity on the Winnipeg Commodity Exchange. Most other grains also were up by the close of trading.

Thursday's volume of trade was 6,740 tons of feed wheat, 4,300 of oats, 18,260 of barley, 2,420 of rye, 23,660 of flax and 64,180 of rapseed.

	High	Low	Close
Flax			
May	351.80	349.10	351.80
Jly	348.80	344.00	348.50
Oct	342.00	337.30	342.00
Nov	336.00	334.50	336.00
Rapeseed Thunder Bay			
May	——	——	361.10
Jly	——	——	350.00
Oct	——	——	330.00
Rapeseed Vancouver			
Jun	364.00	357.80	364.00
Spt	354.00	349.80	353.00
Nov	336.00	331.90	333.60
Jan	——	——	329.00
Rye			
May	102.00	100.80	101.20
Jly	104.00	102.90	103.30
Oct	104.50	103.70	104.10
Nov	——	——	106.00
Barley			
May	94.40	94.20	94.30
Jly	94.40	94.20	94.30
Oct	94.30	94.20	94.20
Oats			
May	87.20	86.60	87.10
Jly	86.10	86.09	86.10
Oct	——	——	86.00
Feed Wheat			
May	102.00	101.30	101.40
Jly	——	——	99.00
Oct	——	——	99.50

Chicago

CHICAGO (AP) — Old crop soybean futures made a full turnabout on the Board of Trade on Friday, briefly advancing the daily allowable limit of 30 cents a bushel.

Meal futures rose $10 a ton, a limit for one session, while oil was up some 75 points, short of a limit. The previous two days, soybeans had fallen the daily limit in old crop months and oil and meal were at lower limit levels also.

Wheat prices were rather firm on the opening but corn and oats were somewhat weak. All three pits turnd weaker in the first hour.

A strong demand for commodity futures on the three pits of the complex lifted prices to the early high levels. The buying, however, was sparked by a bullish export commitment report as well as strong prices for these commodities abroad.

The U.S. agriculture department issued an estimate Thursday of acreage farmers intend to plant to soybean and grains this year. The trade had expected more acreage in soybeans than the figure of 10.6 per cent more than in 1976.

The wheat, corn and oats figures also were thought to have been constructive, but some disappointment was expressed that the corn acreage was just under the 1976 figure.

Despite the report, wheat, corn and oats attracted good commercial support early but it was not sustained.

Trade was halted for 23 minutes in the first half hour after the opening because of a malfunction in the electronic system that regulates the computerized board.

NEW YORK STOCKS

THURSDAY

Alcan	28⅛	Homestake	40⅝
Alcoa	58½	Honeywell	48
Alld Chem	45	Inl Steel	47⅝
Allis-Chlm	29⅜	IBM	272
Am Air	11⅛	Int Harv	29⅜
Am Brands	45½	Int Paper	58⅝
Am Brdcast	45¾	Int Tel T	33⅛
Am Can	41	Johns-Mann	35
Am El P	24⅝	Kaiser Alum	36⅞
Am Metal	51	Kennecott	27⅞
Am Motor	4⅞	Kraft	46¼
Am Smelt	21⅞	Kresges	31⅞
Am Tel T	63	Ling-Temco	10⅞
AMF Inc	20½	Litton Indus	14⅝
Ashld Oil	34	Lock Air	9⅜
Atl Richfd	56¾	Matsushita	22¾
Avco	14⅜	McDon Doug	20¼
Avon	48¾	Merck	56
Bell How	21¼	Mer Ly	19¼
Bendix	43⅞	Minn M	51⅛
Beth Stl	36¾	Monsanto	79⅛
Boeing	45	Motorola	46⅛
Boise Cas	32¾	NCR Corp	35⅜
Borden	33¼	Natomas	38¼
Borg War	31	Newmont	27⅛
Bristol My	66	Nort Si	18⅞
Brunswick	15⅝	Owens-Ill	28⅜
Burl Ind	25½	Pac Gas	23⅝
Burl Nor	48⅛	Pan Am	4⅛
Burroughs	61⅞	Pepsi	74½
Caterpill	57	Ph Mor	55¾
Col Bdcast	60½	Ph Pete	57¾
Celanese	52¼	Pit Bowes	19⅜
Chase Man	31⅛	Polaroid	34⅜
Ches-Ohio	41⅞	Proc Gam	78⅛
Chrysler	18	RCA	29⅜
Coca-Cola	79¼	Repub Steel	34⅛
Col-Palm	25¼	Revlon	29½
Comsat	35⅝	Safeway	45½
Colt-Data	21⅜	Schlumb	64⅝
Con Edison	22⅝	Scott Paper	17¾
Cons Oil-G	10½	Sears Roe	58⅜
Crown Cork	22	Shell Oil	72⅞
Crown Zell	40⅞	Singer	22
Delta	34¾	Sperry	34⅞
Disney	35½	Stand Cal	40
Dow Chem	38½	Sun Oil	44¾
Du Pont	128¾	Sth Pac	34
Eastn Air	7½	Talley	8⅝
East Kod	69⅜	Teledyne	57⅝
El Paso	15½	Telex	2½
Exxon	52½	Texaco	27
Fair Cam	34	Tex Gulf	28¾
Fed N Mt	16½	TWA	10
Firestone	19⅞	Uni Carb	58
Ford Mot	55½	Uni Pac	57½
Ga Skog	29⅞	Uni Oil	53⅞
Gen Dynam	53¼	Uniroyal	9⅜
Gen El	53	Ual Inc	21¼
Gen Fds	31⅞	Un Br	8¼
Gen E	29¾	U.S. Steel	49
Gen Tire	27⅜	West Air	8⅝
Geo Pac	33⅜	Westse	19¼
Gillette	27⅜	Wey	41⅛
Goodyear	20	Woolw	25⅞
Greyhd	14⅜	Wometco	11⅜
Gulf Oil	29⅛	Xerox	48¾
Hilton	22½	Zenith	24½

COMMODITIES

THURSDAY

	High	Low	Close
Silver—Chicago)per oz.)			
Apr	4.79.00	4.73.50	4.78.00
June	4.83.50	4.75.00	4.81.50
Aug	4.89.00	4.80.00	4.86.50
Copper—New York (per 100 lbs)			
May	68.00	67.40	67.60
Jul	69.10	68.50	68.70
Sept	70.00	69.50	69.70
Lumber—Chicago (per 1,000 bf)			
May	184.90	183.00	184.80
Jul	198.00	195.00	197.20
Sept	201.40	199.30	200.60
Pork Bellies—Chicago (per 100 lbs)			
May	61.20	59.80	59.90
Jul	61.75	60.50	60.55
Aug	60.27	59.10	59.10
Plywood—Chicago (per 1,000 sf)			
May	201.70	198.80	201.50
Jul	205.00	202.00	204.50
Sept	208.00	204.70	207.50
Gold—Winnipeg (per oz)			
Apr	152.10	152.00	152.00
Jul	154.00	153.20	153.40
Oct	156.10	155.20	155.50

YESTERDAY'S CLOSING AVERAGES

TORONTO
TSE 300

Composite index	1012.00	+3.71
Metals, minerals	1131.90	+6.50
Golds	1077.26	—7.02
Oils, gas	1117.82	+4.27
Paper, forest	1011.50	+2.41
Consumer prod.	872.92	+5.19
Industrial prod.	918.29	+2.31
Real est. const.	1062.36	+17.60
Transportation	1157.52	—0.20
Pipelines	1203.52	—0.70
Utilities	1121.61	+2.40
Comm., media	965.31	+2.54
Merchandising	823.96	—2.84
Financial svcs.	876.51	+4.97
Management	1071.21	+8.21

Up 10, down 4. Volume 2.20 million (1.68 million). Value $24.46 million. ($19.11 million).

NEW YORK

30 Industrials	947.00	+8.82
20 Transportation	234.17	+3.31
15 Utilities	108.93	+0.74
65 Composite	313.71	+3.15

Volume 30.49 million.

MONTREAL

65 Industrials	181.10	+0.56
13 Utilities	148.84	+0.03
7 Banks	219.29	+0.36
8 papers	109.67	+0.19
85 Composite	179.31	+0.42

Volume 661,036.

Calgary Livestock

CALGARY (CP) — Heavy receipts at the Calgary public stockyards to 11 a.m. were 3,100 head, mainly feeder cattle and stock calves of good condition.

Trade was strong on all classes. There were too few slaughter heifers on offer to establish trends. Prices are Thursday's quotes.

Slaughter cows mainly D3-4 traded at mainly steady prices.

Good bulls traded 25-50 cents higher at a broad export demand.

Steers A1-2 over 1,000 pounds 37-38.80, heifers A1-2 over 850 pounds 36-37.20. Cows D3 25.50-27, D4 22-26. Good bulls 29-33.50.

A heavy supply of feeder cattle and stock calves were on offer. All classes traded fully steady on a broad local and export demand.

VANCOUVER

Prices Dipping

VANCOUVER (CP) — Prices were down in moderately-active trading today on the Vancouver Stock Exchange, with a volume of 1,476,596 shares to 11 a.m.

In the industrials, Block Bros. was unchanged at $5½ on 4,000 shares and Doman Industries was up ⅛ at $5½ on 2,850. Grouse Mountain was unchanged at .90 on 1,000 and Newmark Resources was unchanged at .52 on 1,000. Bell Canada preferred E was unchanged at $27⅛ and Kaiser Resources was unchanged at $15⅜.

International Brenmac Development led trading on the resource and development board, down .03 at .60 on 200,300 shares. Charleston was unchanged at .50 on 25,000 shares, Nuspar was down .10 at .50 on 24,000 and Anglo-Bomarc Mines was down .25 at $3.25 on 18,900. Tacoma was down .01 at .28 and Marge Enterprizes was unchanged at .30.

On the curb exchange, Mabee Minerals was up .02 at .43 on 343,000 shares and Westwind Mines was up .10 at .70 on 84,200.

EARLY QUOTES

VANCOUVER 10:15 A.M. STOCKS
By The Canadian Press

Following are 10:15 a.m. PST prices on a selected list of stocks provided by the Vancouver Stock Exchange. Net change is from previous day's close.

Stock	Sales	High	Low	10:15	Ch'ge
Resource and Development					
Itl Bmc	200300	60	60	60	—3
Charltn	22300	51	48	49	—1
Nuspar	18000	55	50	50	—10
Tcoma	17000	29	27	28	—1
Marge	15000	30	29	30	
M M Prc	15000	51	49	49	—1
Sproat	15000	25	25	25	
UCbrge	11500	69	60	69	—1
Oxbow	11200	455	440	445	—5
Pcifc Rs	11000	27	27	27	—1
INDUSTRIALS					
Block	3300	$5½	5½	5½	
Doman	2850	$5½	5½	5½	+⅛
Grouse	1000	90	90	90	
Nwmrk	1000	52	52	52	
Pace	332	200	200	200	
K Dyong	300	215	215	215	—5

VANCOUVER CLOSING STOCKS

THURSDAY

Complete tabulation of Thursday transactions. Quotations in cents unless marked $. Net change is from previous close of same lot type.

Stock	Sales	High	Low	Close	Net Ch'ge
Resource and Development					
Aalen	4000	17	17	17	
Afton	250	$8½	8½	8½	
Aleta	z100	15	15	15	
Alice Lk	2800	5	5	5	
And Mns	3000	20½	20	20½	+1½
Anglo Bo	27900	365	340	350	—15
Arcdia	2500	20	19	19	—1
Aroden	6500	39	35	39	+9
Avino	4000	17	17	17	—½
Azure	10300	15	15	15	
Balfour	500	38	38	38	
Barier R	2000	55	55	55	—1
Bath N	500	55	55	55	+1
Blmorl	2500	58	56	56	—4
Benson	17500	24	23	23	—1
Bow Rvr	2000	22	22	22	—1
Bmeda	800	135	135	135	
Brendx	17010	30½	28	30½	+2½
B	1700	35	35	35	
Cdr	6700	17	17	17	
C T Exp	1400	182	180	182	—3
BX Dev	11603	325	310	310	
Cd Nat re	200	440	440	440	
Cantia	z400	16	16	16	
Car Bell	1500	9	9	9	
Carolin	5400	160	157	160	
Casino	z350	20	18	18	
Celico R	10000	40	37	40	+1
Chnl Gld	3000	15	15	15	
Charltn	35500	51	50	50	—1
Charta	1000	7	7	7	—1
Chatex	6250	15	15	15	
Cheyen	6426	180	166	175	—1
Chrmx	500	23	23	23	
Circle B	6000	24½	23½	24	+1
Citl Mil	5000	15	15	15	+2
Clayme	1500	75	74	75	—1
Colby	34500	130	127	130	+5
Col A pr	9570	50	48	50	
Clonial	1000	105	105	105	
Colt Ltd	7000	28	23	28	+4½
Cmapix	500	30	30	30	
Comet	1600	108	100	108	+13
Con Res	9000	73	72	73	+1
C Bound	4500	16	16	16	
Cns Klco	1500	16	15	15	—1
C Silver	527	72	72	72	+2
Cop Ex	4500	12	12	12	—1
Cop Gnt	500	5	5	5	
Copr Lk	26000	44	40	41	—2
Coralta	z25	38	38	38	
Coynex	5500	145	140	145	—5
Cream	800	16	16	16	—1
Cube Re	z2400	24	24	24	
Cutlass	5000	13	12	13	+2
Dankoe	1500	255	251	251	—9
Davnpt	z100	45	45	45	
Dav Kys	5000	20	20	20	—1
Delta	3500	20	20	20	
Dus Mac	1003	51	51	51	—1
Eagle R	1000	13	13	13	—4½
Erly Brd	500	8	8	8	—7
F St Jhn	2300	54	54	54	
Prehid	5000	20	20	20	—3
Puturty	12100	55	53	54	+3
Galvstn	2500	49	45	45	
Giant Ex	500	3½	3½	3½	
Gt Reef	500	60	60	60	
Gbritar	400	$6¾	6¾	6¾	
Gdn Gnt	12455	21	20½	20½	—1
Gldn Std	1500	23	23	23	
Gld Rvr	5700	14	11	11	
Grando	4000	7	6	7	—½
G N Pete	6000	19	18	18	—2
Gsa Res	2710	150	130	130	+10
Hallark	31500	83	72	78	+6
Henriet	6650	99	90	90	—7
Hihawk	3000	16	16	16	+1
H Merc	1000	16	16	16	
Hmont	1000	135	135	135	—5
Holofi	48487	135	120	125	+6
Host	3600	160	150	160	
Imp Met	500	16	16	16	
Initial	4000	42	40	40	
Intgold	z234	24	24	24	
Itl Bmc	19800	64	61	63	+2
Intl py	41400	94	88	88	—2
Jcy Ind	500	35	35	35	—2
Kent E	2000	26	26	26	
Laguna	18000	21	19	20	—1
Laura	2500	9	8¼	9	
Lmc Res	10040	24½	24½	24½	+½
Lori E	2000	11	11	11	
LP Ind	36000	21	20	21	
M M Prc	7900	50	49	50	+2
Marge	50500	30	27	30	+4
Mark V	100	110	110	110	—5
Mvrck	21500	51	50	50	
Mt Wash	3000	6	6	6	
Mtn Stat	4300	150	148	150	+5
Mndee	14000	165	150	160	—4
Nevex	2000	23	23	23	
N Cinch	z100	24	24	24	
Nwcst	188300	25	22½	23	—2
Nw Min	16800	66	62	64	
N Terr	15000	18	15	15	—3
Nicola	24000	34	32	34	+4
Nrex res	11000	62	59	62	+7
Nthair	7700	258	252	254	—1
N Hart re	3500	25	25	25	
Ntrn egl	7000	14½	14	14	—2
NW Vent	z600	75	71	71	
Nu Enry	20800	230	220	225	+11
Nuspar	70020	63	56	60	
Oxbow	33133	485	440	450	—30
Pcifc Rs	2000	28	28	28	+3
P Acher	5500	22	20	20	—2
Pthfndr	9000	20	20	20	
Pegsus	12000	70	70	70	—5
Perry R	200	145	140	140	
Plains P	5000	22	22	22	
QC Exp	1800	138	133	133	—2
Qtsino	500	14½	14½	14½	—½
Rac Ind	28000	40	37	38	
Redird	1000	32	32	32	
Riviera	500	8	8	8	
Robert	20000	36	35	35	—1
Rck Ore	1000	40	40	40	
R Agsiz	8300	15	15	15	
Ryslo	4000	13	13	13	
Sabina	3500	62	62	62	
Sna Res	9660	43	42	42	—2
Sach Ex	5000	15	15	15	
S Jcinto	2000	23	23	23	+1
Seaforh	6500	35	34	35	+1
Seneca	4900	174	170	174	+2
Slr City	700	4	4	4	+1
S Christl	27500	43	39½	43	+3
S Spring	1000	30	30	30	—1
S Stndrd	4500	67	66	67	+1
Skat Res	3000	67	65	65	—5
Sonc Ry	2500	18	17	18	
Sproat	8500	25	25	25	—1
Stampd	13800	440	415	415	
Tx Resc	z250	20	20	20	
Tcoma	63000	29	25	29	+7
Taseko	1000	8	8	8	
Terra	2500	500	480	500	+15
Thor Ex	2800	150	147	147	—3
Thundr	1500	14½	14½	14½	—½
Tnta Hill	1000	16	16	16	
Tint Slv	2000	26	25	25	+1½
Trwest	12000	17	17	17	
Torngn	4000	40	40	40	
Tyee	11650	74	72	74	+2
UCbrge	1200	70	70	70	—3
UFC	4000	25	23	25	+1
U Hrne	7500	170	163	165	+1
U Gold	4000	12	12	12	—1
Un Rayr	z200	31	31	31	
Vally Cu	z4	712	712	712	—17
Van Silv	4000	75	75	75	—2
Vntrl	z375	7½	7½	7½	
Wlcom	1000	75	75	75	—3
W Mines	700	430	425	430	+5
Wharf	4000	17	16	16	—1
Ykn Rev	2000	50	50	50	
Yukn Gd	500	21½	21½	21½	
Znith	1000	10	10	10	
Warrants and Rights					
C Lke w	6500	18	16	16½	—1½
In Pyr wt	4500	61	60	60	
Mav M w	2000	14	14	14	+1
munde w	z100	65	65	65	
Ne Min w	14300	31	27	29	
Pac re wt	3000	3	3	3	
Sna Wts	12000	17	15½	15½	—½
INDUSTRIALS					
BBC Un	600	$14¼	14¼	14¼	—⅛
Balco	100	$5½	5½	5½	
Bnk BC	z16	$20¾	20¾	20¾	
B Montrl	100	$14¼	14¼	14¼	
Block	600	$5½	5½	5½	
Bur Mtg	z75	205	205	205	
Comput	z100	10	10	10	
Dao pf A	400	$6¾	6¾	6¾	
Doman	400	$5⅜	5¼	5⅜	+¼
Gestalt	3200	32	30	32	
GN Land	z300	68	68	68	
I Wood	500	210	210	210	
I Hydro	17000	35	31	35	+3
Ionarc	12500	12	12	12	
Kaiser	700	$15⅜	15⅜	15⅜	+¼
K Dyong	800	220	220	220	
Nwmrk	4500	52	50	52	
Pace	2200	200	200	200	
PNG pr	z50	$16¾	16¾	16¾	
Portcm	1000	85	85	85	
Potter	308	380	380	380	
Renn In	100	155	155	155	—5
Zellers	3400	430	425	430	+5
VANCOUVER CURB EXCHANGE					
Aaron	500	85	85	85	+3
Abaca	2000	20	20	20	+2
Adar	1000	10	10	10	
Amca	4600	30	30	30	
Arizako	1400	27	27	27	
Arctic	z200	3	3	3	
Aston	5000	6½	6½	6½	
Aurus	7500	61	59	61	+3
Avinch	12050	86	75	85	+10
Barker	2000	40	40	40	+2
Bch Gld	5500	24	22	22	—2
Betina	2000	41	41	41	
Br Res	12000	10	8	8	—1
Brent	19600	135	130	135	+5
Brican	8500	42	38½	42	+4
BPI	2500	140	140	140	+3
Brn Mns	2500	50	50	50	
Bur Gld	4000	10½	10½	10½	+½
Cmero	17000	50	48½	50	
Cannon	1000	13	13	13	
Caprice	500	16	16	16	
Carvan	1500	40	40	40	
Cleaver	11000	31	30	30	—2
Cst Int	z200	25	25	25	
Cobre	3500	13	12	12	—1
Cinola	2350	21	20	20	
Con Min	2000	39	38	38	
Cusac	29500	21	20	20	
Dall Exp	2500	195	195	195	+3
Darva R	7800	95	90	92	—9
Decade	6000	31	30	31	
Diana	5000	54	54	54	
Dorita	1000	5½	5½	5½	+½
Dual res	6900	115	105	110	+10
Dungan	6500	42	40	41	—2
Envoy	3000	20	20	20	
Espina	5000	20	19	20	+1
Focus R	500	180	180	180	—10
Gbx Mns	1000	26	26	26	
Gall Pet	1000	21½	21½	21½	
Gentry	27000	61	55	58	—3
Geo Star	51633	3½	2	2	
Gillia Mi	4000	15½	15½	15½	—½
Gold cup	1000	20	20	20	+1½
Gold Vly	3904	7	5½	7	
Grn Res	3500	13	13	13	
Grt Bear	5000	12	11	11	—1
Grt Ctrl	6500	75	74	75	—2
gren bluf	10000	19	19	19	+2
Grn Ex	1000	88	88	88	
Grove E	2500	14½	14½	14½	
Hoko	8500	50	45	50	
Hub	500	20	20	20	—3
IShesta	3500	59	59	59	
Kndahr	6000	51	50	50	
Keith	11000	23	21	21	—1
Kendal	39500	13	12	12	—1
Lmans	89250	187	165	166	—9
Lion Mn	500	46	46	46	+1
Mabee	20000	41	37½	41	+4
Mace Te	680	55	55	55	
Manox	22500	5	5	5	
Marco	500	58	58	58	—7
Mns Dor	32400	147	140	144	
Mtneer	1000	23	23	23	+1
Nahat R	13500	25	24	24	—2
New Ch	2000	8	8	8	
NCong	500	23	23	23	
Ni Cal	3000	205	205	205	+5
Nwtch	20000	38	23	35	—2
Nithex X	500	27	27	27	
Norco	9050	215	210	210	—5
N Valy	1000	11	11	11	+1
Olymp	5000	28	28	28	—1
Onaca E	z600	22	19	19	
Orina	14500	29½	28	29	+1
Paulsn	1500	22	22	22	
Peb Star	4000	17½	15½	17½	+1½
Ptrowt	1500	7	7	7	
Phico Rs	12000	45	44	45	+1
Pney Ex	7500	20	20	20	
Regenc	200	148	148	148	
Rich Hil	3000	11½	11½	11½	
Rimrck	18700	107	101	105	—2
Sanil Ind	1000	80	80	80	
Santa	2000	12	12	12	
Satrn Rs	4500	45	40	45	+6
Secrtrt	25050	100	93	95	
Shelter	5000	71	65	65	—5
Slvr Fls	3000	34	33	33	—4
Sloux M	1500	13	13	13	+1
Skast	12500	13	13	13	+1½
Sov	z100	22	22	22	
S S Ice	53180	120	90	119	+31
Susie Gd	500	20	20	20	—½
Swim Lk	1000	18	18	18	
Syn trc	3000	70	65	65	—5
Tagus	10000	27	25	27	+1
Thdr Ck	1000	32	32	32	—2
Trade	4500	14	13	13	—1
Trident	500	15½	15½	15½	
TRV	700	120	119	119	—1
Vanita	1500	19	19	19	
Waveco	2000	12	12	12	
Westnd	30500	62	56	60	+4

business

SILVER QUOTES

THURSDAY

Closing basic price of 1,000-ounce certificates in the Victoria area $4.77 U.S. bid per troy ounce and $4.81 asked. Previous day $4.76 and $4.80.

GOLD QUOTES

LONDON (AP) — Thursday's closing gold prices in U.S. dollars per ounce: London — 152.05; Paris — 153.52; Frankfurt — 152.76; Zurich — 151.875; Hong Kong — 148.81.

1013 FRI TIMES—

VICTORIA GLASS
WINDOW REPAIRS
388-4811 360 Bay 388-4141

Bralorne

Bralorne Resources Ltd., Vancouver, reports net income of $2,774,945 or 54.4 cents per share in the year ended Dec. 31, 1976, up 152 per cent over the 1975 figure of $1,102,938 or 21.8 cents per share. Gross revenue was $46,742-728, up 41 per cent from $33,147,459. Company president William Fitzpatrick said in the annual report the figures basically reflect continued growth of the equipment and supply group and the service group but "Of equal or more importance is the growth in underlying asset values" from success in Canadian oil and gas activity. In August, 1976, Cornat Industries Ltd. of Vancouver bought 50.5 per cent of Bralorne's common stock. This increased Canadian ownership of the common from 31 per cent to 69 per cent, making the company eligible to expand or acquire Canadian investments without reference to the Foreign Investment Review Agency.

B.C. Packers

R. I. Nelson, chairman and chief executive officer of British Columbia Packers Ltd., reports unaudited results for the three months ended March 20, 1977 show sales of $37.7 million and net income of $679,000. This compares with net income of $468,000 on sales of $30.4 million for the corresponding 1976 period.

Nelson said the roe herring season this year yielded 83,000 tons.

He said recoveries were higher than in 1976 and earnings from these landings will be reflected in the second quarter.

The company hopes markets can be developed for other herring products, including meal and oil, Nelson said.

He said B.C. salmon remains the backbone of the company's operations and progress in the government's salmon enhancement program, designed to double salmon production, is encouraging.

ACTIVITY WORKER 2
Quote No. 11-77

For 320-bed residential facility for the severely and profoundly retarded.

Graduation from an approved college or vocational institution with an appropriate diploma. Some related experience preferable.

Salary — $1,046-$1,117

APPLY IN WRITING TO:
Glendale Lodge Society
P.O. Box 4250, Postal Station A,
Victoria, B.C.
V8X 3X9

REQUIRED: PHARMACIST
Quote No. 12-77

To provide professional pharmacy services to residential facilities of the Glendale Lodge Society for approximately 600 residents. Graduation from a recognized school of pharmacy, holding a licence in good standing as a pharmacist in B.C. Good knowledge of regulations governing drugs: several years experience as a licenced practicing pharmacist.

Salary $1,404-$1,684

APPLY IN WRITING: Personnel Officer
Glendale Lodge Society
P.O. Box 4250,
Postal Station A
Victoria, B.C.
V8X 3X9

BRANCH MANAGER
Required for Victoria. B.C.

A national life insurance company has a career opportunity in branch management. The successful candidate will be responsible for building a dynamic sales team covering Vancouver Island.

Applicants must have a proven track record in management and personal sales. Ideally they will have their C.L.U degree and be seeking to associate with an enlightened marketing organization.

Please send personal resume to Victoria Press, Box 796
Interviews will be arranged on April 27th and 29th.

FOREIGN EXCHANGE RATES

MONTREAL (CP) — Friday's foreign exchange nominal selling rates in Canadian funds supplied by the Bank of Montreal: Australia dollar 1.1800, Austria schilling .0632, Belgium convertible franc .0292, Bermuda dollar 1.0550, Brazil cruzeiro .0827, Bulgaria lev 1.1070, China renminbi .5630, Colombia peso .0290, Czechoslovakia crown .1930, Denmark krone .1780, France franc .2140, Germany mark .4485, Greece drachma .0292, Hungary forint .0490, India rupee .1220, Italy lira .001200, Japan yen .003900, Mexico peso .0500, Netherlands guilder .4300, New Zealand dollar 1.0265, Norway krone .2020, Poland zloty .0556, Portugal escudo .0275, Romania leu .2099, South Africa rand 1.2230, Spain 'A' peseta .01550, Sweden krona .2450, Switzerland franc .4210, United Kingdom pound 1.8062, United States dollar 1.0512, U.S.S.R. ruble 1.3893, Venezuela bolivar free .2460.

STELCO APPOINTMENT

KEN COLES

The appointment of Ken Coles as Vice-President, Manufacturing, Finishing and Tubular Operations, has been announced by J. Peter Gordon, Chairman of the Board and Chief Executive Officer, The Steel Company of Canada, Limited. Mr. Coles was formerly General Works Manager, Hilton Works.

LONDON

LONDON (CP) — Closing stock quotations in new pence unless pounds are indicated. x-indicates that quotation includes dollar premium based on latest conversion rate.

Associated Brit Foods 56½, Babcock and Wilcox 85, Bass Charrington 109, BICC 103½, x-Blyvoors 312½, Boots 149, Bowater 194½, Brit Am Tob 265½, Brit Assets Trust 54½, BOC International 72, Brit Petroleum 890, x-Broken Hill Prop 408, x-Buffels 710, x-Canadian Pac stgz 14, x-Charter Cons 131½, Cons Gold 171½, Courtalds 120.

De Beers 237½, Distillers 133¾, Dunlop 103, x-F.S. Geduld 10 5-16, EMI 211½, Gen Elec 171, Glaxo 477½, Grand Metropolitan Hotels 75¾, Gr Unv Stores 216½, Guest Keen 301½, Hawker Siddeley 519, Hoover 289½, ICI 356½, Imp Tob 74¼, Judge 24, Kloof 320.

Marks and Spencer 115, Metal Box 292, x-Minorco 162, x-Phillips 10 3-32, Plessey 69, Rank A 178, Rio Tinto Zinc 226, Roan Consol 152½, Sel Trust 468, Second Scott Inv 81¼, Shell T and T 497½, Tanganyika 140, Thomson 465½, Thorn 268, Tube Investments 392.

Ultramar 157½, Unilever 458, x-Union Corp 208, x-Vaal Reef 10 13-16, Vickers 164, x-Western Deep Level 662½, x-Western Driefontein 161¼, x-West Mines 106, Woolworth 55, W. Holding 13, x-Zambian Copper 19½.

BONDS: Brit Transport 58¾, Brit Cons 20, Treasury $8-12 95⅞, War Loan 39 9-16.

TORONTO OPTIONS

Options Trading
Distributed by CP
Closing Prices of all Options — Thursday, april 14, 1977

Options	Month	Price	Vol	Last	Close
Alcan	Apr	22½	6	7¼	29½
Alcan	Apr	25	3	5⅛	29½
Alcan	Apr	27½	40	2⅛	29½
Alcan	Apr	30	32	5	29½
Alcan	Jul	22½	14	7½	29½
Alcan	Jul	25	24	4¾	29½
Alcan	Jul	27½	29	2½	29½
Alcan	Jul	30	25	90	29½
Alcan	Oct	22½			29½
Alcan	Oct	25	31	5½	29½
Alcan	Oct	27½	1	2⅝	29½
Alcan	Oct	30	22	140	29½
Asamera	Jul	12½			12½
Asamera	Jul	15			12½
Asamera	Oct	12½			12½
Asamera	Oct	15			12½
Dome Pete	Apr	32½			42½
Dome Pete	Apr	35			42½
Dome Pete	Apr	40	13	2½	42½
Dome Pete	Apr	45			42½
Dome Pete	Jul	32½			42½
Dome Pete	Jul	35			42½
Dome Pete	Jul	40	49	4¼	42½
Dome Pete	Jul	45	2	150	42½
Dome Pete	Oct	40	5	5¾	42½
Dome Pete	Oct	45	10	2⅞	42½
Imp Oil A	Apr	17½			22¼
Imp Oil A	Apr	20	15	2¼	22¼
Imp Oil A	Apr	22½	39	5	22¼
Imp Oil A	Apr	25			22¼
Imp Oil A	Apr	27½			22¼
Imp Oil A	Jul	17½			22¼
Imp Oil A	Jul	20	10	3	22¼
Imp Oil A	Jul	22½	20	90	22¼
Imp Oil A	Oct	20			22¼
Imp Oil A	Oct	22½	3	155	22¼
Moore	Apr	32½	1	100	33½
Moore	Apr	35	1	1	33½
Moore	Apr	40			33½
Moore	Apr	45			33½
Moore	Jul	32½	2	2½	33½
Moore	Jul	35			33½
Moore	Oct	35	13	175	33½
Moore	Oct	40			33½
Mass Fer	Apr	20	3	2⅛	22¼
Mass Fer	Apr	22½	25	10	22¼
Mass Fer	Apr	25			22¼
Mass Fer	Apr	27½			22¼
Mass Fer	Apr	30			22¼
Mass Fer	Jul	20	7	2½	22¼
Mass Fer	Jul	22½	31	75	22¼
Mass Fer	Jul	25			22¼
Mass Fer	Oct	20	12	2¼	22¼
Mass Fer	Oct	22½	19	125	22¼
INCO A	Apr	27½			30⅞
INCO A	Apr	30	5	80	30⅞
INCO A	Apr	32½			30⅞
INCO A	Apr	35			30⅞
INCO A	Jul	27½	1	4	30⅞
INCO A	Jul	30	1	2¼	30⅞
INCO A	Jul	32½			30⅞
INCO A	Jul	35			30⅞
INCO A	Oct	30			30⅞
INCO A	Oct	32½	5	150	30⅞
INCO A	Oct	35			30⅞
Noranda A	Apr	27½			31⅞
Noranda A	Apr	30	4	2⅛	31⅞
Noranda A	Apr	32½			31⅞
Noranda A	Apr	35			31⅞
Noranda A	Apr	40			31⅞
Noranda A	Jul	27½			31⅞
Noranda A	Jul	30	1	2¾	31⅞
Noranda A	Jul	32½	2	115	31⅞
Noranda A	Jul	35			31⅞
Noranda A	Oct	30			31⅞
Noranda A	Oct	32½			31⅞
Noranda A	Oct	35			31⅞
Nor Tel	Apr	30			32½
Nor Tel	Apr	32½	3	40	32½
Nor Tel	Apr	35			32½
Nor Tel	Apr	40			32½
Nor Tel	Jul	30			32½
Nor Tel	Jul	32½			32½
Nor Tel	Jul	35			32½
Nor Tel	Oct	30			32½
Nor Tel	Oct	32½			32½
Nor Tel	Oct	35			32½
Royal Bnk	Apr	25			24
Royal Bnk	Apr	27½			24
Royal Bnk	Apr	30			24
Royal Bnk	Jul	25			24
Royal Bnk	Jul	27½			24
Royal Bnk	Oct	25			24
Royal Bnk	Oct	27½			24
Seagram	Apr	20	2	2⅞	23
Seagram	Apr	22½	17	50	23
Seagram	Apr	25			23
Seagram	Apr	27½			23
Seagram	Jul	20			23
Seagram	Jul	22½			23
Seagram	Jul	25	5	55	23
Seagram	Oct	22½			23
Seagram	Oct	25	10	105	23

17 will get you **18**

18 Ft. MOVING VAN
With Hydraulic Tailgate
17⁰⁰ per day
plus low mileage

SUBURBAN
RENT-A-TRUCK
386-6131
3377 DOUGLAS
LOWEST RATES IN TOWN

MUTUAL FUNDS

THURSDAY

TORONTO (CP)—Recent prices of investment funds supplied by The Investment Funds Institute of Canada Thursday. They are the net asset value per share or unit (NAVPS) last calculated by the fund in accordance with its pricing practice as contained in the prospectus of the fund. n—no sales charge, x — U.S. Fund, y — delayed NAVPS, xd—ex-dividend.

Institute Members	
AGF Group	
Amer Grwth	4.77
Cdn Gs Egy	14.05
Cdn Sec Gth	4.97
Cdn Trusteed	4.68
Corp Invest	5.46
Corp Inv Stk	4.82
Gwth Equity	6.48
Japan	9.63
nMoney Mkt	10.00
Special	3.34
All Canadian Gr	
Compound	5.85
Dividend	6.25
Northrn Egy	3.67
Revenue Gth	3.72
Venture	3.48
4000	— 3.79
Cambridge Gr	
Intl Engy	2.48
Intl Growth	4.52
Intl Income	3.40
Nat Res Gth	3.75
Univest	4.87
Growth	6.17
Calvin Bullock Gr	
Acrofund	1.21
CIF	4.08
Ciag Inv Grp	
nyCo-opera	9.89
nyLdmk GF	9.76
Eaton Group	
Commwth	15.62
Growth	9.88
Income	4.63
Internatnl	8.55
Leverage	4.45
Venture	4.09
Viking	4.84
Guardian Gr	
Enterprise	.81
GIS Comp	9.79
GIS Income	2.90
yGrwth Fund	8.99
North Amer	3.66
Mutual Acu	5.31
Mutual Inc	4.38
Sec Income	9.68
World Equity	5.85
Investors Group	
yGrowth	10.88
yInternatnl	5.89
yJapan	10.47
yMortgage	5.00
yMutual	5.17
yRetiremnt	5.42
yProvidt Mu	6.72
yProvidt Stk	4.91
Planned Invest Gr	
Canada Cum	5.95
Canada Grth	7.03
Pld Resourcs	4.40
Pld Sec Inc	5.30
Taurus	5.60
Pret et Revenu Gr	
American	9.71
Canadien	6.15
yFonds H	5.05
Retraite	6.43
Prevest Mut	6.40
Prudential Gr	
Growth	5.42
Income	5.28
Savings Invest Gr	
American	9.71
Canadian	6.15
yH Fund	5.05
Retiremnt	6.43
Scotiafund Gr	
Scotiafd	.86
Scotiafd Mtg	1.05
United Bond Shr	
yRoyFund	5.92
yRoyFnd Inc	5.13
United Group	
yAccumula.	3.98
yAccumu R	4.14
yAmerican	1.43
yCont Mortg	5.19
yHorizon	2.18
ySecurity	4.70
yVenture	2.6 yV
Universal Gr	
Save Equity	8.43
Save Income	5.31
Non Members	
Assoc Inv	5.27
yBeaubran	3.97
Bolton Tremblay	
ynEquity	5.49
nyIncome	10.19
Cdn S Afc Gd	3.58
Canagex Gr	
yBond	9.45
Fund	9.58
Internatnl	8.06
yMortgage	10.25
yCapital Grth	9.59
xChase	6.31
Desjardins Gr	
yCanadian	7.25
yHypotheq	4.40
yInternatnl	7.69
yObligatns	5.30
yQuebec	3.53
yPEP	2.06
nySpec	4.62
Dixon, Krog	5.61
Dreyfus Group	
yInc	11.82
yInternatnl	13.83
yDomin Comp	6.48
nExecutv Can	5.98
nExecutv Intl	1.58
xFid Trend	21.34
Fiscon Fund	5.29
nHarvard	6.61
Heritage	1.95
Industrial Gr	
Indust Amer	2.52
Indust Div	6.50
Indust Eq	5.80
Indust Gth	17.32
Indust Incm	10.27
Indust Pens	23.20
ITCO	4.94
Keystone Gr	
Cus K-2	5.14
Cus S-1	17.79
Cus S-4	3.65
Polaris	3.29
xLex Rsrch	15.27
xManhatn	2.54
yMaritime Eq	2.53
Marlborough	5.23
Natrusco	12.75
NW Group	
Canadian	4.49
Equity	6.75
Growth	5.02
xOne Wm St	13.76
xOppenhmr	6.27
Pemberton Gr	
nPacific Div	5.35
nPacific Inc	2.74
nPacific Res	2.69
nPacific Ret	4.93
nPacific US	4.33
PHN Group	
yBond	11.23
yCanadian	7.24
Fund	14.71
yPooled	28.16
nyRRSP	11.44
PMF Managmnt	
nPension Mu	6.39
nXanadu Fd	3.92
Principal Gr	
Collective	6.18
Growth	4.22
Venture	3.06
nPutnam	10.41
Sterling Group	
Equity	5.53
yMortgage	5.18
xTech	7.30
Temple Gth	12.90
Trans Canada Gr	
A	5.33
C	11.18
Special	4.32
Vanruard	5.82
Western Grth	4.79

London Metals

LONDON (AP) — Closing metals bid-ask in pounds sterling per metric ton; silver in pence per troy ounce.

Copper — Spot 936-837, futures 858.5-859.

Tin — Spot 5,610-5,620; futures 5,715-5,720.

Lead — Spot 372.5-375.5; futures 378.5-379.5.

Zinc — Spot 371.5-372.5; futures 383.5-384.

Silver — Spot 276.2-276.5; three months 283.9-284.

A great profit opportunity with
THE PANHANDLER
Canada's fastest growing chain of gift idea stores. Prime locations now available in Harbour Park Expansion in Nanaimo and other major centres across Canada. $30,000 investment required.
4699 Keele St. Ste. 3 (A16)
Downsview, Ontario.
Phone: (416) 661-9916

CONTRACTORS
Mechanical Service, larger or small fleets. Special arrangements to suit YOUR needs. Electrical specialists. Call us to discuss your requirements.
385-1347
Ask for BRIAN
SPIKEBLOCK
EMERGENCY EQUIPMENT LTD
320 Mary St., Victoria.

TORONTO MOST ACTIVE

THURSDAY

Vol		Close	Chge
116702	Alcan Alum	29½	+ ½
50400	Consumers Dist	3.00	+ 0.10
34700	Zeller's	4.20	— 0.10
32127	Massey-Ferg	22¼	+ 1
27242	Westcoast Trans	28½	unch
23315	Interp Pipe A	14⅛	+ ⅛
21050	Leigh Instrum	3.15	+ 0.15
19662	Kaiser	15½	+ ¼
18930	Bow Valley Ind	16⅜	unch
18550	MEPC Canadian	9¾	⅞

BOX SCORE

	Thurs.	Wed.
Issues traded	643	640
Advances	239	198
Declines	162	193
Unchanged	242	249
New highs	38	—
New lows	16	—

$ EXCHANGE

In Victoria today purchase of U.S. funds in terms of Canadian dollars 1.0420 for cash, 1.0445 for cheques and 1.0320 for coins. Selling rates 1.0585 for cash and 1.0555 for cheques.

MONTREAL (CP) — U.S. dollar in terms of Canadian funds at noon Friday was up 9-50 at $1.0512. Pound sterling was up 1-5 at $1.8056.

In New York, the Canadian dollar was down 4-25 at $0.9513. Pound sterling was down 1-10 at $1.7177.

Sangster
'77 MODELS ON DISPLAY
OAK BAY MARINE SALES & SERVICE
598-3393
4-15

ALBERTA

THURSDAY

By The Canadian Press
Alberta Stock Exchange—Thursday

Complete tabulation of Thursday transactions. Quotations in cents unless marked $. Net change is from previous board-lot closing sale.

Stock	Sales	High	Low	Close	Net Ch'ge
Abacus	9800	485	475	485	
Barons	3000	5	5	5	
Cavalier	737	370	370	370	
Concept	1800	255	250	250	−5
Conventurs	900	325	315	325	+10
Cord	600	325	295	325	+35
Czar	8500	$7¾	6¾	7¾	+ ⅞
Howe Sound	500	101	101	101	
Invictus	8000	18	18	18	
Jupiter	2000	90	90	90	−10
Mongowin	5500	76	74	75	+4
Matrix	2000	5	5	5	−5
Northrim	20100	$5⅝	5	5⅛	− ⅛
Oilex	100	120	120	120	+5
Omega	1000	80	80	80	
Rio Alto	3000	66	65	65	
Sastex	2000	10	10	10	
Sparrow	5000	86	86	86	+1
Summit	1000	90	90	90	
Troy	15500	240	225	240	+15
Univ Uran	700	150	150	150	

BONDS

THURSDAY

TORONTO (CP) — Prices were higher in very active trading on the Canadian bond market Thursday. The short end of the market was unchanged while the mid-and long-term issues rose three-quarters of a point. Provincial issues also gained three-quarters and corporates were up one-half point. Day-to-day money was available at 7¾ per cent. Three and six-month treasury bills were unchanged at 7.53 per cent this week.

REAL ESTATE AGENT INTERESTED IN PURCHASING REAL ESTATE FIRM.
All replies absolutely confidential
P.O. Box 4085,
Station "A," Victoria.
4-14

CAMOSUN COLLEGE

Registration is now in progress for the Spring and Summer Terms (May-June and July-August) There are still seats available.

If you are planning to attend Camosun in the Fall Semester '77, you should visit the College Counselling/Admissions Centre for pre-planning in the next 6 weeks.

Counselling/Admissions Centre
Camosun College
1950 Lansdowne Road
Victoria, B.C. V8P 5J2
592-1281
4-7

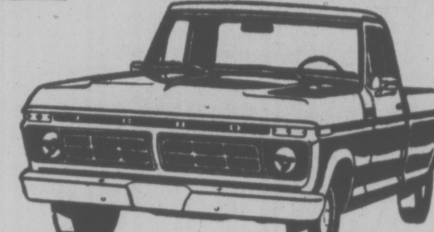

LEASING

HAVE WE GOT A TRUCK-LEASE DEAL FOR YOU!

1977 FORD F250 PICKUPS
$149 - $152
PER MONTH
(36 Mos. Net Lease Excluding Tax, Licence, Insurance and Maintenance)

CHOOSE FROM THE SELECTION OF TRUCKS ON SALE AT
PETER POLLEN FORD, SALES LTD.
YATES AT COOK, VICTORIA, B.C.
EXECUTIVE CAR LEASE LTD. 386-6666
4-15

the MORTGAGE MAKERS
COME AND SEE HOW EASY IT IS

2nd & 3rd mortgages now available at
11¾%

- No penalty charges for early payment.
- Pay back as much as you want, as often as you want

WESTCOAST SAVINGS CREDIT UNION
5 convenient locations to serve you.

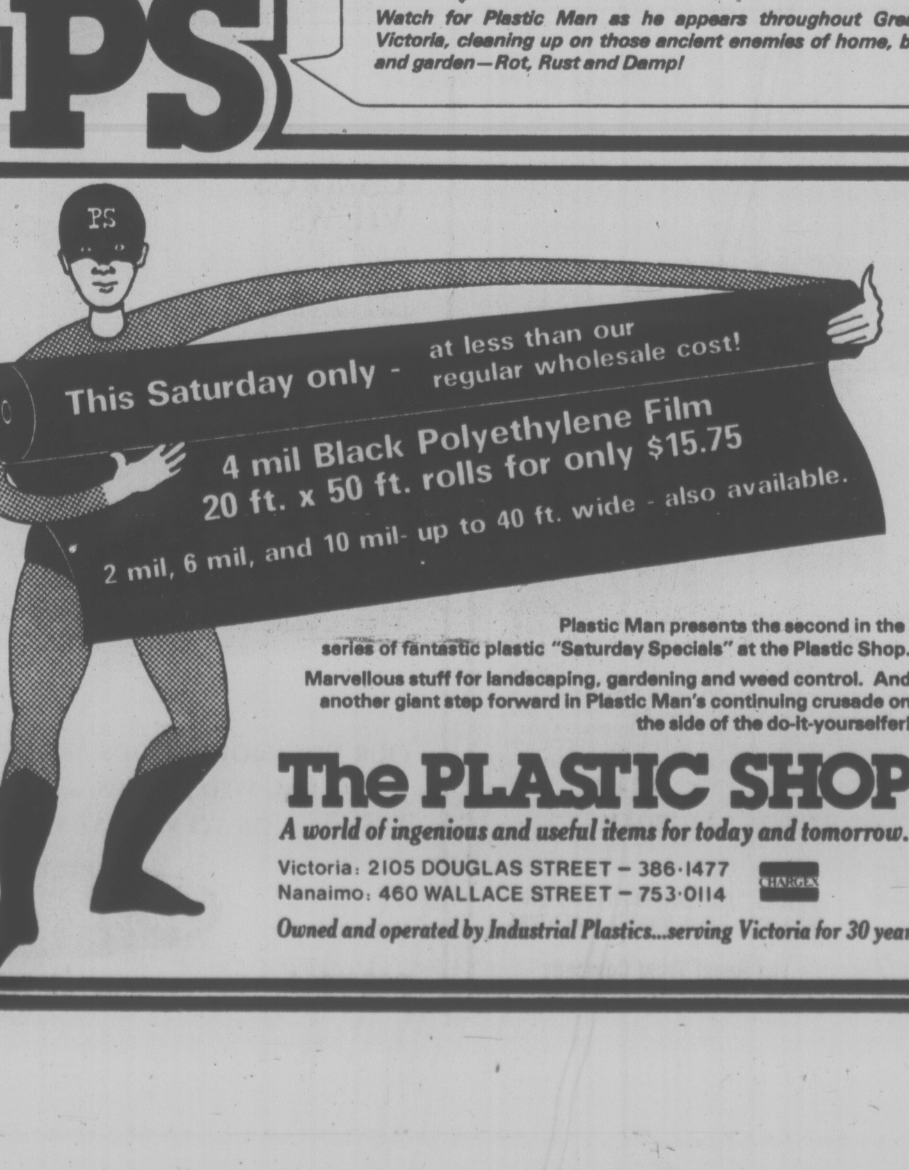
PS
This Saturday only - at less than our regular wholesale cost!
4 mil Black Polyethylene Film
20 ft. x 50 ft. rolls for only $15.75
2 mil, 6 mil, and 10 mil- up to 40 ft. wide - also available.

PS
Watch for Plastic Man as he appears throughout Greater Victoria, cleaning up on those ancient enemies of home, boat and garden—Rot, Rust and Damp!

Plastic Man presents the second in the series of fantastic plastic "Saturday Specials" at the Plastic Shop.

Marvellous stuff for landscaping, gardening and weed control. And another giant step forward in Plastic Man's continuing crusade on the side of the do-it-yourselfer!

The PLASTIC SHOP
A world of ingenious and useful items for today and tomorrow.
Victoria: 2105 DOUGLAS STREET — 386·1477
Nanaimo: 460 WALLACE STREET — 753·0114
CHARGEX
Owned and operated by Industrial Plastics...serving Victoria for 30 years.

PQ to Provide Car Insurance

QUEBEC (CP) — The Parti Quebecois government announced today that it will introduce a limited state run system of no-fault auto insurance next year.

Under the plan, compulsory basic coverage for bodily injuries and death will be provided exclusively by a government board to be set up.

Coverage of material damages, said by an industry spokesman to account for about 70 per cent of business, will remain in the hands of private insurance firms and still will be based on the principle of responsibility.

Liability insurance of $10,000 to cover damages to the property of others will be compulsory.

Private firms will be able to offer supplementary coverage for bodily injuries, above the basic government plan.

The proposals for reform of auto insurance tabled in the national assembly today say: "Basic coverage alone, when it is put into effect in 1978, will suffice to compensate all loss of revenue for 85 per cent of the population.

"As for the remaining 15 per cent — that is the more well-to-do — they will be able to buy additional coverage to compensate them for that part of their losses not compensated by the basic plan."

All incapacity payments will be in the form of non-taxable pensions, indexed to the comsumer price index, paid in weekly instalments starting one week after a claim is established.

There are six basic categories of victims — persons gainfully employed, persons who take care of the home, the jobless, those over 65, students 18 years and older, and minors.

The maximum indemnity will be 90 per cent of the net revenue on a gross salary of $18,000 a year.

An employee earning a gross salary of $18,000 and unable to work because of an accident will get that maximum for the duration of his incapacity or for five years, whichever is the shorter.

If after five years, he cannot woek at a paying job, the pension will be continued indefinitely. If he can get a job but at a lower salary than he was making at the time of the accident, he will be paid the difference between the two.

Persons whose occupation is housework can get up to $150 a week for the duration of their incapacity to cover the cost of paid help. Or they can choose to be considered as unemployed. Indemnities for the unemployed will be set at 90 per cent of the net revenue to which their training or experiense would have entitled them.

DISPLAY
REAL ESTATE
Pages

CLASSIFIED
REAL ESTATE

280	Acreage for Sale and Wanted
240	Business Opportunities
241	Business Opportunities Wanted
247	Commercial or Industrial Properties
254	Condominiums and Townhouses
253	Country Homes and Properties
270	Exchange Real Estate
290	Farms for Sale and Wanted
263	Garages for Sale, Rent, Wanted
292	Gulf Island Properties
250	Houses for Sale
265	Houses Wanted to Buy
295	Listings Cancelled
266	Listings Wanted
271	Lots for Sale
294	Mainland and Out-Of-Province Properties
273	Property for Sale
274	Property Wanted
244	Revenue Property
245	Revenue Properties Wanted
285	Up-Island Properties
286	Waterfront Properties

See
3rd Section
of This
Newspaper

Spicer Not Critical Of PQ Law

MONTREAL (CP) — Keith Spicer, federal official languages commissioner, said Thursday that English-Quebecers should not hide in a "cocoon of fear" from the Parti Quebeco9s's language policies.

Spicer told a news conference to advises minorities in the province to take an attitude of "prudent optimism" about forthcoming language legislation, and said the PQ government has assured him that it intends to listen to English-Quebecers.

Spicer did criticize the Quebec government's proposal to treat Canadians from outside the province as foreigners by requiring their children to go to French schools, "but the Parti Quebecois is not as dogmatic as it was first thought."

OPEN HOUSE!
3020 LANSDOWNE!
SATURDAY 2:00-4:30 P.M.

Here is your opportunity to view this beautiful executive home. Entertainment sized living and dining rooms, featuring a floor to ceiling rough stone fireplace. A total of 5 bedrooms and 3 bathrooms. Huge rec room with wet bar! Fantastic POOL with cabana, housing 2 showers and a 2 pce bathroom, wet bar and the pool equipment. ½ acre of seclusion with greenhouse and barbecue. $137,500. MLS.

JOIN US ON SATURDAY.

FOR SALE
Royal Trust
"THE SIGN THAT SELLS"

477-0191 . SHARON MOONEY . 477-0191
477-7284 . . STEVE MOONEY . . 477-7284

The Royal Trust Company

4-15

BERGER REPORT SOON

OTTAWA (CP) — The Berger Commission is aiming to present its report of a two-year study on northern pipeline construction by May 9, a commission official said today.

But it was not a definite date for release of the report on the social, economic and environmental impact of pipelines on the North.

The report, prepared by Mr. Justice Thomas Berger of the British Columbia Supreme Court, will be tabled in the Commons by Indian and Northern Affairs Minister Warren Allmand.

The decision on when it will be tabled would be made by him.

The Berger report will recommend conditions to be placed on any pipeline the federal government decides should be built in the North.

A decision on whether a pipeline should be built and which company gets the job will be made by the federal government after it receives the recommendations of the National Energy Board.

The government hopes to rule on the issue by Sept. 1.

In 20 months of hearings, Berger heard testimony from the pipeline companies that they can build a natural gas pipeline from the North without major damage to the environment or to the social and economic life of northerners.

Native groups oppose construction of the pipeline before their land claims are settled. Otherwise their culture and way of life may be destroyed, they say.

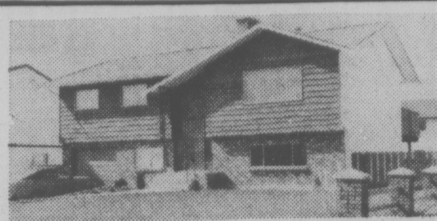

COMPLETE IN-LAW SUITE
1145 SQ. FT. MAIN 945 SQ. FT. FINISHED BASEMENT
Custom built, 3 bedroom main, 1 bedroom down. Walking distance to schools, rec centre, University of Victoria. Ideal for students or large family. Still only $78,900.

FOR SALE
Royal Trust
"THE SIGN THAT SELLS"

MAXWELL TRACY
477-0191 477-7517
The Royal Trust Company

4-15

A SPECIAL PLACE

Admirals Harbour View Townhouses

933 ADMIRALS ROAD, ESQUIMALT (PARKLANDS AREA)

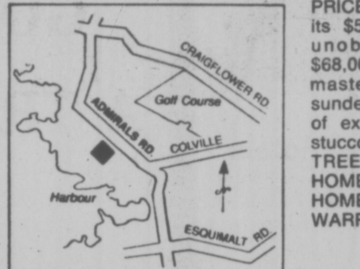

PRICE RANGE: Phase 1 — all duplex units $53,500-$59,500; Phase 2—fantastic unobstructed seaviews—$63,500-$68,000. 2 and 3 bedrooms (smallest master 12x16), fireplaces, 2 and 3 sundecks, screened patios, carports, lots of extra parking, RUSTIC CEDAR and stucco exteriors, completely landscaped, TREES, TREES, FURNISHED MODEL HOME. Another development of PINE HOME BUILDERS (1972) Ltd. FIVE-YEAR WARRANTY.

OPEN TO VIEW
Weekdays 1:30-3:30
Weekends 1-4

VR. Victoria Realty LTD.
THE NEW HOME SPECIALISTS
3477 SAANICH ROAD/ TELEPHONE 386-3585 3-18

Engineered Homes

WELCOME
To Our Neighbourhoods

NORTHRIDGE TERRACE

Follow the orange signs off Vanalman Ave. to new homes on top of the world. Priced from $68,900 for this 1162 sq. ft. 3-bedroom, basement home.

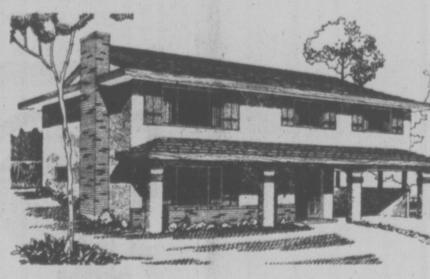

CAMPUS VIEWS

Follow the orange signs off Shelbourne at Blair to 23 new homes on Osgoode Place off Laval. $69,900 for this Sierra Model.

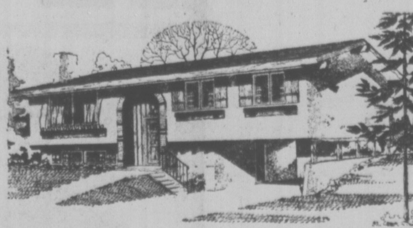

CEDAR SHORES

In Central Saanich

By the shores of Saanichton Bay, 30 new homes at James Island Rd. and Lochside Drive. $69.500, 1131 sq. ft. Tradition Model

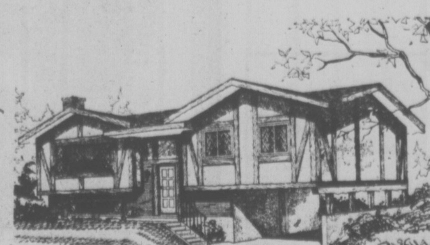

OUR NEIGHBOURHOODS ARE OPEN FOR YOUR INSPECTION
2-7 P.M. WED., THURS. and FRI. 1-5 p.m. Sat. and Sun.
OR TO VIEW AT YOUR CONVENIENCE

Engineered Homes

385-6211 19 CADILLAC AVE.

ARBOR GLEN
CONDOMINIUM HOMES
605 COOK STREET

the development that is
"JUST RIGHT"

"JUST RIGHT"	because it's in the perfect location . . . In Fairfield, on the bus line and within walking distance of shopping, downtown and Beacon Hill Park.
"JUST"	12 plus 1 unit and ALL are corner suites
"JUST"	$40 per month in low maintenance costs
"JUST"	8% Interest on
"JUST"	5% Down For those who qualify for the Assisted Home Ownership Programme
"JUST"	$36,000 to $39,000 for your choice from nine attractive 2-bedroom units
"JUST"	$39,000 to $40,000 for your choice from 4, 2-bedroom plus den suites

"JUST" DROP IN TODAY
OPEN DAILY
including Sundays
1 to 4 p.m.

For further information
just call
388-6454

REALSPAN PROPERTIES LTD.

A. E. LEPAGE
WESTERN LTD · REALTOR

386-6331
1391 HILLSIDE

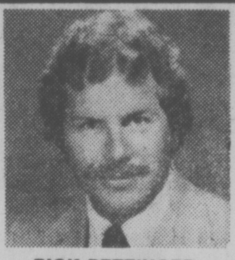

RICK PETTINGER
Res. 478-9886

DENNIS FERRILL
Res. 477-2083

JOHN B. MacDONALD
Res. 384-9160

"TUDOR CHARM"
OPEN SAT. 1-4 p.m.
1303 CARNSEW (Off Moss)
This 4-bedroom beauty is on a quiet street and fresh on the market. Very unique floor plan with formal living and dining rooms, sunny bright eating area in kitchen. Full high basement with 2-pce. bath, plus family room with fireplace. Terrific value. MLS. See you on Saturday afternoon!
$73,000

"FAIRFIELD FAVORITES"

"MUST BE SOLD"
OPEN SUN. 1-4 p.m.
1652 Richardson
This home is now vacant as vendor is in Vancouver. Three large bedrooms, full high basement with finished rec room. Large landscaped lot over 170' deep. MLS. See you on Sunday.
$64,500

For Prior Viewing on Both of These Properties Call Rick

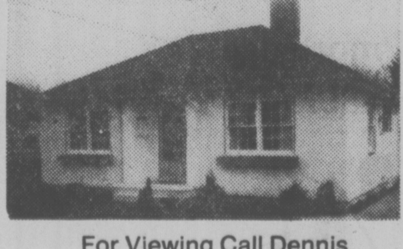

For Viewing Call Dennis

SIMPSONS-SEARS AREA
OPEN HOUSE SAT. 1-4 p.m.
2933 SCOTT ST.
This well maintained 2 or 3 bedroom home has just been completely updated. Featuring sunken living room, dining room with fireplace, built-in dishwasher, separate drive-in garage. Don't be fooled — this home contains over 1050 sq. ft. of living space and is in excellent condition. MLS.
$49,900

OTHER FAIRFIELD PROPERTIES

1576 BROOKE
This 2-bedroom beauty is spotless inside and out. Large sundeck off dining room overlooking terrific landscaped lot with many flowers, shrubs and trees. A real gem. MLS.
$65,500

1320 CLOVER
Cape Cod two storey only minutes from the sea. 4 bedrooms, double garage, intercom, built-in wall oven. Many extras. This is a must see! MLS.
$77,500

CALL RICK to see these!

GORDON HEAD
"ONE OF A KIND WITH TERRIFIC VIEWS"
4305 HOULIHAN
This large contemporary bungalow is high on a hill in one of Gordon Head's better areas. Four large bedrooms, 3 fireplaces, double attached garage, 3 full baths, large sauna, intercom, built-in vacuum, over 3500 sq. ft. An outstanding home with unbelievable sea and San Juan Island views. Just reduced. MLS.
$159,000

OAK BAY—UNIVERSITY
Three-bedroom split-level contemporary on a quiet street (Kendal) near the University. 2½ baths, 2 fireplaces, open beam ceilings, double carport, large family room. All this on a large treed, secluded lot.
$95,000

CALL RICK for more details!

FANTASTIC BUILDING LOT
Seclusion and privacy, located on cul-de-sac, prime area near Spectrum School, 60'x136', MLS. Asking
$29,500

GREENLANDS
3-bedroom Tudor, family room off kitchen, beamed ceilings, sunken living room.
$139,000

CALL DENNIS and see them!

4-15

KNIGHT COURT

1740 KNIGHT AVE. (off Richmond)

OPEN HOUSE

SAT. and SUN. 1:30-4

Here are 3 townhouses of superb quality, each with 1600 sq. ft. offering 3 bedrooms, 3 bathrooms, large kitchen with eating area, dining room, living room with fireplace. Sliding glass doors onto sundeck off master and 2nd bedroom. Loads of storage space.

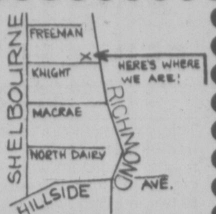

478-4334, DON OAKES **RODGER TRAILL, 479-8847**

4-15 **TRI-LAND HOLDINGS**

OPEN HOUSE

1800 HOVEY RD. (Cent. Saanich)

SAT. 1:30-4

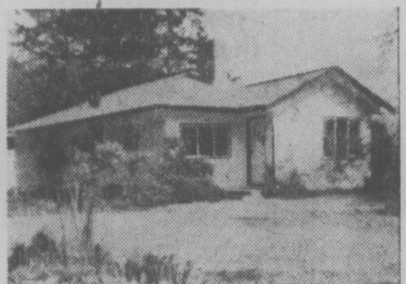

Two or three bedrooms, only $72,500. New kitchen, new bathroom, immaculate throughout, storage shed, greenhouse, complete seclusion. See it for sure.

386-6164 **BEN GREIG** 598-3105

CASTLE PROPERTIES LTD.

4-15

OPEN HOUSE

SAT. and SUN. 1-5 P.M.

1423 HAMPSHIRE

OAK BAY CHARACTER HOME

Close to village — lovely 4 bedrooms. Master ensuite. Gracious entry hall, large living room, seperate dining room, library, den and sun room. Lots of beams, panelling, high ceilings, stained glass and charm. Perfect family residence ideal for entertaining. **ASKING $115,000.**

For infomation please call

ANNE BOHER or LESLIE BOHER

598-1665

CANADA TRUST

Realtor

4-15 **2252 OAK BAY AVE.** **595-5131**

DEAN PARK ESTATES

In a class by itself.

VICTORIA'S FINEST NEW RESIDENTIAL AREA — ADJOINING JOHN DEAN PARK

Third of an Acre Lots from $32,500

Full underground services including sanitary sewers
Superb views of Gulf Waters

SALES OFFICE OPEN EVERY DAY
11-5

Enter off East Saanich Rd. between
McTavish and Dean Park Rd.

INFORMATION

Sales Office	J. B. Young	Park Pacific
656-7041	598-1818	383-4124

Park Pacific

1-29

DIAMOND DEVELOPMENTS LTD.

are proud to present this top jewel in condominium living . . .

WEMBLEY MANOR

1665 OAK BAY AVENUE

Spacious two-bedroom, 1½ bath suites with large balconies and views. Priced from $46,000 to $49,000.

OPEN DAILY 1 to 5

388-5201 **JIM WEST** 4-15 **595-4094 (Res.)**

SALE BY OWNER

SEAVIEW — FAIRFIELD

LARGE FAMILY HOME

or

IN-LAW SUITE

GROUND FLOOR: 2 bedrooms, living room with fireplace, dining room, kitchen, breakfast room, and 4-pce. bathroom.

UPSTAIRS: 3 bedrooms, playroom, bathroom. (Could easily be a suite).

BASEMENT: 1 bedroom, games room, utility room, drive-in garage.

Wall-to-wall, nearly new carpeting in living room, dining room and hallway.

PRICE: $72,000 155 BUSHBY ST.

PHONE: 382-3866

~~40~~ 12 NEW HOMES

PRICED FROM $64,750 to $69,350 and 2 unique 1½-storey homes just being finished at $78,900 — EXTRA SPECIAL!

A SAMPLE

SHAKE ROOF, 2 ROCK-FACED FIREPLACES. $69,350. A COUNTRY FEELING ONLY 5 MINUTES TO TOWN. LEEDS PLACE — OFF LODGE AVE. between SAANICH RD. and QUADRA ST.

OPEN HOUSE SAT. 1-5

VISIT OUR FURNISHED DISPLAY HOUSE

T. L. MANN AND ASSOCIATES LTD. 4-15 **598-5144**

LAKE HILL

3944 CUMBERLAND

OPEN HOUSE SAT. 2-4

On a quiet, tree-lined avenue with a true "country" atmosphere, a 3-bedroom bungalow in immaculate condition. Large living room with fireplace and dining area. 27' recreation room in the high, bright basement. Fully fenced garden. Offered at $62,000.

TED WALFORD

RESIDENCE 598-1420 **OFFICE** 477-1841

BLOCK BROS. REALTY LTD.

4-15

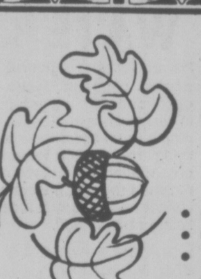

OAKGATE GARDENS

- Quiet no through street
- Country living close to city
- Large play areas for children
- Garden plots in time for planting

2 OR 3 BEDROOM

GARDEN APARTMENTS

$34,000 and $39,000

636 Granderson Rd., Langford
Open House 12-5 Daily

VANA OR LYNN HOLMES **474-1630**
388-5464, pager 326

BRITISH AMERICAN REALTY LTD.

4-15

EXECUTIVE HOMES

OPEN THIS WEEKEND 1:30 TO 4 P.M.

4190 LYNNFIELD

4 or 5 bedrooms. Spacious 3 level split. Features extra large living-dining and family room. Rock fireplace in Living room and wall to wall old brick in Family room—Family size kitchen, 3 baths. Large master bedroom and too much more to describe. Visit our Open House and see for yourself. Asking $119,500.

OPEN 1:30-4:00 P.M.

1671 BARKSDALE

3 level split unusually attractive design features 3 bedrooms, 3 baths, 2 fireplaces, all purpose room and spacious family room. Lovely outdoor patio and big 2 car garage. This home must be viewed to really appreciate its quality and design. Has thermopane throughout. Asking $94,900. MLS. For Prior viewing on any of these executive homes please call

LESLIE BOHER 598-1665
SHIRLEY LAURENSON 595-8616

Realtor

CANADA TRUST
2252 OAK BAY AVE.
595-5131

OPEN HOUSE SAT. and SUN. 1:30-4:30

912 RANKIN ROAD

This immaculate family home is situated on a quiet treed area near Gorge Vale Golf Course. It features large 9x11 entrance hall leading to the 22x12 LR with raised hearth, brick FP. The L-shaped DR has sliding doors to the sundeck. You will like the rosewood kitchen with built-in dishwasher and comfortable eating area. The bedroom section is generous in size — 14¾x11½ master bedroom with ensuite, and walk-in clothes cupboard. The other 2 bedrooms are 12¾x11½ and 11¾x9¾. The vanity bathroom is larger than most with room for laundry hamper.

Downstairs is another 18x12 bedroom or games room, a 22x14½ family room with floor to ceiling rock FP, a 2-pce. bathroom and utility room. There are quality carpets and a tasteful decor throughout. See it today or at our OPEN HOUSE — Don't just drive by: Priced for quick sale at $74,500. For prior viewing call:

385-7721 **BILL WEISS** **598-8443**

GARDNER REALTY LTD.

4-15

UNIQUE TOWNHOUSES

954 QUEENS AVE.

- Opposite Central Park
- Unique, 3 level luxury
- Superbly built and designed
- Soundproofed walls
- Thermal insulation
- Billiard Room
- Recreation Room
- Private Sun Balcony
- Underground Parking
- Priced at $48,000 and $49,000.

OPEN FOR VIEWING SATURDAY

1 P.M.-4 P.M.

For private viewing call:

TED WALFORD

Residence 598-1420 **Office 477-1841**

BLOCK BROS. REALTY LTD.

UPLANDS

OPEN 1:30-4:00 — SAT. & SUN.

3210 UPPER TERRACE

Young and old alike will enjoy living in this charming older character home. Four bedrooms, large family-sized kitchen, recreation room in full basement, entertainment size living room, formal dining room and cozy den. Delayed possession if desired. $125,000.

Realtor

LILIAN McLEOD

658-8441 **595-5131**

4-15

Gordon Hulme Ltd.

SIDNEY

Come on over to sunny Sidney and enjoy our peaceful rural atmosphere

MADRONA DRIVE

Be sure to see this 3-bedroom home situated on 1 acre with remarkable seaview, sweeping lawn, fruit trees, separate cottage with living room, kitchen, bathroom and bedroom. $95,500. MLS.

BRADFORD AVE.

Very attractive 3 bedroom, 1½ bathroom home. Sundeck, patio, fenced rear yard, a great place for the youngsters. For Mum and Dad an easy to work kitchen, old brick fireplace, workshop and rumpus room with bar. Offered at $53,900. Financing can be arranged. MLS.

CORDOVA BAY RIDGE

Located at the end of a quiet street this attractive home is situated on approximately 1-3 acre with lots of lawn, trees and parking. Over 1400 sq. ft. on main floor. Large living room features bay window and stone fireplace. Room for development in basement plus nearly completed in-law suite. Asking $87,500

DEEP COVE AREA
BUSINESS PREMISES

Concrete block building over 1000 finished sq. ft. contains 2 offices plus garage bays and lots of parking. Many possibilities. Offered at $77,500.

For Further Information Or To View Please Call

ARTHUR OR FLORENCE MAUGER

656-1154 4-15 **656-6509**

NOW RENTING!

BEACON HILL PLAZA

151 ST. ANDREWS ST. and 140 DOUGLAS

(BEACON ST. and SIMCOE ST.)

across from beautiful Beacon Hill Park

LUXURIOUS 2-BEDROOM APARTMENT HOMES

★ *Woodburning fireplaces in all 2-bedroom suites.*
★ *Penthouses with Cathedral Ceilings and Lofts — Cedar Fireplaces and heavy hand-split cedar shake roof.*
★ *Private Gardens for ground-floor suites with generous Patios, Cedar Trellises and Arbors.*
★ *Creative Landscaping and Inner Courtyard with Shuffleboard.*
★ *Underground Parking.*
★ *Spectacular Views of Ocean, Mountains, Inner Harbour and Parliament Buildings.*
★ *Live in Luxury — close to Ocean Waterfronts and downtown shopping — across from beautiful Beacon Hill Park.*

ADULT-ORIENTED

2-BEDROOM with Two 4-Piece Baths from $350.00
2-BEDROOM PENTHOUSES from $405.00

BY APPOINTMENT
384-5242

OPEN HOUSE SAT. 1:30-4:30

582 ST. CHARLES

General good maintenance over its history of rich tradition allows this lovely old residence to offer the elegance of the past as well as the modern amenities of present day gracious living. Set on over ½ acre bordering Government House grounds with five bedrooms, grand reception rooms and entrance hall and a large self-contained suite; its beauty and features you must see to appreciate. Come Saturday or by appointment. Asking $149,000.

National Trust
SINCE 1898

MRS. JOAN BAXTER

DAYS 479-7161 **EVES.** 388-5451

---

a "QUIET" CONDOMINIUM

614 FERNHILL PLACE

YOU MAY NEVER GET A CHANCE LIKE THIS AGAIN . . .

because we'll never be able to build these quality homes with this square footage at these prices again . . .

ALL 2-BEDROOM HOMES

PANORAMIC VIEWS FROM ROOF TOP SUNDECK

$39,000 to $44,900

Fernhill Place is on a quiet cul-de-sac yet only a block to convenient bus transportation, shopping centre, banks, recreation facilities

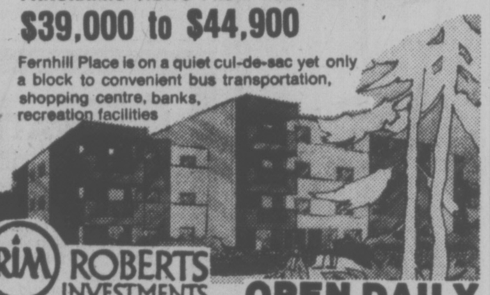

RIM ROBERTS INVESTMENTS & MANAGEMENT LTD.
702 1175 DOUGLAS 388-6691

JOE MANTON
382-5211

4-7

OPEN DAILY
614 FERNHILL PLACE
ESQUIMALT
(Turn at Esquimalt Arena)

BACKYARD BACKACHES?? TRADE YOUR HOME

on

SOMETHING SPECIAL

at

1019 McCLURE

FIREPLACES

Delightful colour co-ordinated suites in a small exclusive building. Only 4 suites per floor, each one on a corner allowing cross ventilation. Ten 2-bedrooms, three 1-bedrooms. All with dishwasher, garburator, range and refrigerator. All plumbed for your very own laundry if desired.

5-YEAR B.C. WARRANTY
Prices from $43,000 to $49,600

OPEN DAILY 2 TO 4 P.M.

EXCEPT SUNDAYS

JACK MEARS
OAK BAY REALTY LTD.

598-3321 **H. BLAKE 383-4372**

4-15

OPEN SATURDAY and SUNDAY 2-4 P.M.

BIG FAMILY TOWNHOUSES

"with room to swing a cat"

3 BEDROOMS — 1½ BATHS — BETWEEN THE WATER AND JAMES BAY SQUARE

26 MENZIES

FIREPLACES AND BASEMENTS **for real family living!**

see the quality kitchens, tiled-to-ceiling baths, private decks, patios. There's a tremendous amount of living to do just ½ block from the water and the park.

4-15

PRICED FROM $55,000-$58,000
(APPLIANCES AND DRAPES INCLUDED)

Hurry! There are only four of these townhouses left. See them this weekend!

598-3321

JACK MEARS OAK BAY REALTY LTD.

DISPLAY

REAL ESTATE

Pages

CLASSIFIED
REAL ESTATE

280 Acreage for Sale and Wanted
240 Business Opportunities
241 Business Opportunities Wanted
247 Commercial or Industrial Properties
258 Condominiums and Townhouses
253 Country Homes and Properties
270 Exchange Real Estate
290 Farms for Sale and Wanted
263 Garages for Sale, Rent, Wanted
293 Gulf Island Properties
250 Houses for Sale
265 Houses Wanted to Buy
295 Listings Cancelled
268 Listings Wanted
271 Lots for Sale
294 Mainland and Out-Of-Province Properties
273 Property for Sale
274 Property Wanted
244 Revenue Property
245 Revenue Properties Wanted
285 Up-Island Properties
256 Waterfront Properties

See
3rd Section
of This
Newspaper

SOVIETS WARN SKIPPERS

MOSCOW (WP) — The Soviet Union has given "additional instructions" to its ship captains on "strict observance" of U.S. restrictions on fishing in U.S. coastal waters, the Soviet Ministry of Fisheries said Thursday.

The announcement is evidently aimed at defusing American anger over repeated Soviet violations of restrictions on fishing within 200 miles of the U.S. coast that went into effect March 1.

Two Soviet trawlers were seized last weekend, and President Carter warned that continued Soviet violations could damage relations between the two countries.

The Soviets apparently have decided not to challenge the U.S. firmness on this score. The announcement carried by the official news agency Tass said that "fishing officials will carry out additional work to explain the fishing rules in the American zone" in accordance with a Soviet-American agreement signed last fall giving the Russians a limited right to operate within American waters.

The statement says that "in connection with the recent fishing incidents, the ministry of Fisheries of the U.S.S.R. considered in detail the related matters. Fishing ship captains have been given additional instructions on strict observance of fishing rules."

Carter's Latin-America Policy Stresses Respect for Rights

WASHINGTON (WP) — President Carter, in his first major statement of policy toward Latin America, Thursday pledged support for nations which respect human rights and announced that he will seek Senate ratification of a broad and detailed Inter-American treaty on human rights.

Speaking to many diplomats and policymakers at a meeting of the Organization of American States, Carter made no mention of the foreign aid cuts or public criticisms on human rights grounds which have caused friction with some military-run Latin Amtrican governments in the first months of his administration.

However, he gave no sign of backing off from his stand, saying that U.S. concern for individual freedoms "will naturally influence our relations with the countires of this hemisphtre and throughout the world."

The "American Convention on Human Rights," which Carter endorses Thursday, was negotiated in 1969 but has been ratified only by Colombia and Costa Rica.

The United Statts was previously cool to the treaty, which includes 25 articles of individual freedoms including the "right to live" which begins "in general, from the moment of conception."

Administration officials said the "right ot life" section and some others would not apply here because of U.S. "reservations" rejecting those clauses.

Carter previously committed himself to seek Senate ratification of United Nations treaties on economic, social and cultural rights, and on civil and political rights. These are also being studied for "reservations."

In another policy reversal announced to the OAS, Carter said the United States will sign and he will seek Senate ratification of the Treaty of Tlatelolco creating a nuclear-free zone in Latin America.

The practical effect would be to prohibit U.S. deployment or storage of nuclear weapons in Puerto Rico, the Virgin Islands, the Panama Canal Zone or Guantanamo Naval Base.

Officials said transit or overflight of nuclear wtapons would not be affected, however.

Carter's decision to approve the two treaties brought the only applause during his addrtss. He received a standing ovation at the end, but without notable enthusiasm.

Many of the governments represented at the OAS are unhappy with Carter's emphasis on civil liberties, and five of them have renounced U.S. military aid on grounds that Carter's policy interferes in their internal affairs.

On Wednesday the OAS permanent council — the group to which Carter made his speech — voted 17 to 5 against placing human rights problems in Uruguay and Paraguay on the agenda for a future AOS General Assembly meeting.

Unlike the Latin American policy declarations of some recent presidents, Carter's speech was devoid of rhetorical fourishes, slogans or bold new programs.

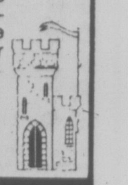

CADBORO BAY VIEW
Second to None!
REDUCED TO $109,000
3720 CADBORO BAY RD.
OPEN SAT., 1-4

This executive home is unique in an area that homes very seldom come up for sale. Huge master bedroom with 4-piece ensuite. Big dining room and living room with two-way fireplace between. Den with fireplace and many other features. For previous viewing call

SHANE BEFURT
385-3664 or 386-6164
Castle Properties Ltd.
4-15

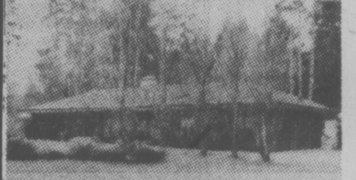

BEST BUY — BROADMEAD
OPEN SUN. 1:30-4
4604 AMBLEWOOD
$100,000

In beautiful Broadmead, this 4-bedroom California rancher is situated on a .47 acre, well landscaped lot and surrounded by rock walls and planters. A recently redecorated family room and kitchen, 3 bathrooms, large living room dining room and cavernous storage area (developable) make this the ultimate in family living. Offered exclusively by:

JUBILEE JEM $49,500
OPEN SAT. 1:30-4
1649 HAULTAIN
(Near Shelbourne)

This immaculate 2-bedroom bungalow is just the home for a young family or a couple nearing retirement who wish comfort and the conveniences of having buses and shopping nearby. Recently rewired, and in spotless condition throughout, the property boasts a large easy-care back garden, basement, laundry room and large and bright living room and kitchen. For prior viewing or further details please call:

MICHAEL VAUX 658-1135 or 595-5171 anytime
Realtor
Canada Trust 1537 HILLSIDE 595-5171
4-15

WATERFRONT
SAT. & SUN. OPEN HOUSE 1:30-4:30
8643 LOCHSIDE

This well built bungalow with its beautiful surroundings and outstanding views might be just what you are looking for. The full basement has a finished room, there is an ample supply of well water with Calligan water softener attached, cement sundeck, good parking area, fruit trees, and a large attached garage. MLS 23647. A real beauty.

BILL RATCLIFFE 656-4517
Gordon Hulme Ltd.
656-1154
4-15

OPEN HOUSE
1694 CARNEGIE CRESCENT

SATURDAY, 1:30-4:00 . . . 3 bedroom split level in a quiet neighborhood, yet central to all facilities.
386-2111 JEANNE LUCAS 477-1342

6-BEDROOM FAMILY HOME
DESIREABLE GORGE AREA

$65,000 . . . Very large 2 storey, 6-BR, 3 bathroom home with full basement. Includes large living room, beamed dining room with built ins and modern kitchen. This house is insulated and the upstairs, with kitchenette, is on own meter. In excess of 2,300 sq. ft. of living space.
386-2111 MURRAY LUCAS 477-1342

Wain Road near Deep Cove

2-Bedroom, renovated home with large living room, dining room, piped municipal water, 2-car garage or workshop as well as a 20 foot barn. Property is 135x290. Low taxes. Asking $63,900. The adjoining ½ acre with good well water with a flow of 7 gallons per minute can also be purchased. To view and further details.
386-2111 MURRAY LUCAS 477-1342
656-3924 MAJOR J. LACE 656-2438

IDEAL RETIREMENT OR STARTER HOME

Excellent location in Braefoot area this 2-bedroom home has hot water heating, living room with fplace, kitchen and din. area with family room in full basement. Appt. to view: MLS No. 22834, $51,500

386-2111 WELLS HOOKER 562-3634
MONTREAL TRUST CO.
4-15

DIAMOND DEVELOPMENTS LTD.
from: $37,000
1170
ROCKLAND
(Corner of Linden)
to: $54,000
(SOME FIREPLACES)
(SOME FIREPLACES)
OPEN DAILY 1 TO 9
SAT. -SUN.
12-5
DELUXE
ONE and TWO
BEDROOM
SUITES
JIM WEST
388-5201 or 595-4094
4-15

FOR SALE WITH PRIDE
ASKING $84,500

- 3 bedrooms, living room, separate dining room, kitchen, family room, 2 full baths, large laundry/sewing room
- less than one year old
- custom built by David Chapman Const. Ltd.
- double glaze windows
- extra duty insulation (to B.C. Hydro specs)
- large lot (70'x129')
- built in vacuum, dishwasher, garburetor
- unusual trim in living room
- professionally landscaped
- sea views
- quality plus carpeting throughout
- on quiet, no through street

OPEN HOUSE SAT. & SUN. 1:00 P.M.-4:00 P.M.
7211 KIMPATA PLACE (off Verdier), BRENTWOOD BAY
for more information call the owners
652-1218
4-1

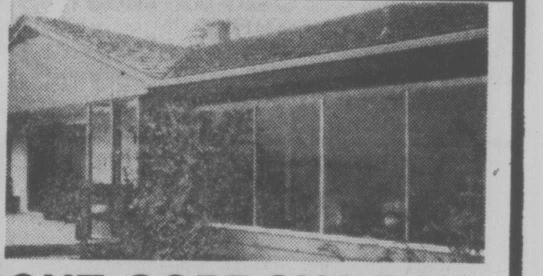

DFH
D.F.H Real Estate Ltd.
PRESENTS
OPEN HOUSE
SAT. 1 P.M.-4 P.M.
SUN. 1 P.M.-4 P.M.
5411 PARKER AVE.
WATERFRONT-CORDOVA BAY

Private lot with numerous mature deciduous evergreens, fruit trees, berry bushes, and subtropical plantings. Modern, 3 bedroom, full basement home of over 2000 square feet recently decorated with color co-ordinates of white, blue and dark wood. Custom country kitchen with built-in dishwasher and self-cleaning stove plus breakfast bar. Fantastic 16x18 informal family room-dining room or formal dining room leading to large. custom sundeck overlooking the sea. Separate living room with feature fireplace and floor-to-ceiling windows. Delightful atrium for the greenthumb. Five piece main bath and master bedroom en-suite. Super rec. room with fireplace. Finished room in basement could be hobby room or office. Enjoy the sun? Enjoy it from sunrise to sunset on this sunny locale! Great home for retireds or a great home for a family. New Exclusive listing at $129,500.

Choice Sayward Beach waterfront with panoramic views of San Juan Island and Mt. Baker.

477-7291 (24 hrs.) PHIL WARREN 658-5411 (Res.)

The Hillshire
THE AFFORDABLE CONDOMINIUM.
$29,900
Just one of the
four big reasons why The Hillshire
is Victoria's fastest selling condominium.
1. Location 2. Quality Built 3. Warranty 4. Price is Right
LOCATED AT 1525 HILLSIDE AVENUE OPEN FOR VIEWING: DAILY 10 a.m.-5 p.m. SUNDAY 1 p.m.-5 p.m.
KNOWLES
REALTY LTD. PHONE 384-8101

DIAMOND
DEVELOPMENTS
TWO BEDROOM
FROM $46,500
ONE ONLY—ONE BEDROOM
Woodstone Place
1039 LINDEN
BETWEEN
ROCKLAND
AND FORT
OPEN DAILY
1 TO 9
Saturday-Sunday
12 TO 5
For after hour
or special appointments
to view please contact:
JIM WEST
388-5201 or 595-4094

Carter Drops $50 Rebate, Inflation Spiral Feared

Washington Post

WASHINGTON — President Carter, in his first major policy turnabout, abandoned his $50 tax rebate plan Thursday and warned that he will "strongly oppose" attempts by Congress to use the more than $11 billion that was earmarked for rebates in new U.S. spending programs.

The decision, announced personally by the president, clearly shifted the focus of administration economic policy away from unemployment, which Carter had stressed during his campaign, and toward holding down the rate of inflation.

Citing recent economic statistics that indicate an upturn in the economy and the potential impact on inflation of the energy proposals he will make next week, the president said he has become convinced the economy no longer needs the sudden jolt the rebate was designed to provide.

He conceded, however, that political factors also played a role in the decision.

Among these were the closeness and uncertainty of a Senate vote over the issue, which administration officials insisted they could have won, perhaps after a "bruising battle."

Given the general lack of enthusiasm for the rebate plan, it was decided such a fight was not worth the effort, particularly when Carter is about to launch a number of other ambitious programs such as his energy plan.

"It just wasn't worth spending the (political) capital," one White House aide said.

Although stressing that the decision on the rebate was his alone, Carter also said it was "a mutual decision" with Congress and claimed widespread support for it in the Democratic congressional leadership and from AFL-CIO president George Meany.

Generally, the reaction from Congress was favorable, although there was a strong dissent from Senate budget committee chairman Edmund Muskie (D — Maine).

Calling Carter's decision "a disappointment (and) breach of his promise to the people," Muskie said:

"I just don't think you ought to let the people down. If the president had appealed to the people, he might find senators coming into line . . . He did not consult with us adequately, give us no warning (and) retreated from a program that was a month in the making."

Senate majority leader Robert Byrd of West Virginia, however, echoing comments of other congressional Democrats, called it "a "wise decision" and added that "the complexity our economy requires flexibility" in shaping economic policy.

Republicans on Capitol Hill, who all along had opposed the rebate, applauded the decision and said they will continue to press for what has been their alternative to the rebate — a permanent tax cut.

There was no official comment from Meany or other leaders of the AFL-CIO, which only recently and reluctantly had agreed to support the rebate.

EXECUTIVE SEA VIEWS
OPEN HOUSE SAT. and SUN. 2-4:30
319 MILBURN DR.

Better-built home located on Upper Esquimalt Lagoon with spectacular views night and day. Rooms are spacious; a sunken living room with floor to ceiling fireplace, a large dining room and family room off an absolute dream kitchen. This beautiful home has many extras including built-in range, garburator, dishwasher, intercom, etc. The full basement has over 1500 sq. ft. finished living area, part of which can be a suite if you prefer. Parking is more than adequate. Value priced at $115,000.

CHARLES ARNOLD 592-6454
HENDERSON REALTY LTD. — GREEN ACRES
4-15 385-9741

ROCKLAND SQUARE
OPEN SATURDAY
1:30-4:30
949 PEMBERTON ROAD
(Display Suite No. 14)

Best townhouse value in Victoria. Vendors have reduced prices below cost! Check and compare the 2 storey executive family townhouses in this most convenient area, providing 3 bedrooms, 2½ baths, fireplaces, 7 top line appliances, some full basement units plus many superior features. All offers considered on new low pricing from $88,000-$94,000 MLS, shown by appointment anytime.

HERB McDANNOLD 595-1177
GLEN McDANNOLD 595-6488
4-7 OFFICE 382-9191
the Permanent

OPEN HOUSE
SATURDAY 2:00 to 4:00
1036 JOAN CRESCENT-ROCKLAND

A must see! 3 bedrooms, den, gracious living room, separate dining room, large sunny kitchen with patio, fully developed basement, easy-care lot. Neat as a new pin! The perfect home for the professional man and his family. MLS. Asking $108,000. In attendance:

HANNE PRIMGAARD
598-5812 598-3321
JACK MEARS
OAK BAY REALTY LTD.
4-15

GREEN ACRES
HENDERSON REALTY LTD. 385-9741 2736 QUADRA ST.
INVESTMENT OPPORTUNITIES

6 SUITE APARTMENT at only 8½ gross RENTALS — Excellent condition plus potential for further development. Owner will consider a good single family home as partial payment. Now $132,000. MLS No. 23272

11 SUITE APARTMENT Contemporary style, attractive building with excellent layout. Very good financial proposition at only $238,000.

2 ACRES SAANICH SEAVIEW LOT with large four bedroom home plus 2 bedroom duplexed extension. Very attractive proposition at $140,000.

H. GOLBY
592-6730
O. WHITE
592-7220
4-15

Give Your Life a Lift!
2306 GREENLANDS RD.
ONE OF 3 IMAGINATIVE CUSTOM HOMES
OPEN SATURDAY
2 to 4 p.m.
(Turn onto Lexington off Arbutus and follow the arrows)

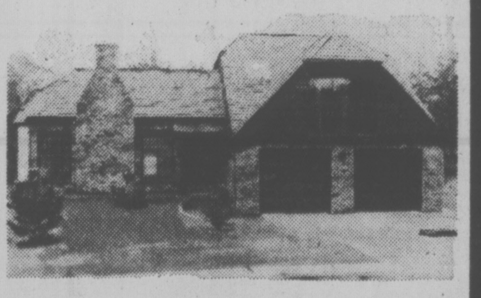

Spectacular 3-bedroom split level not to be confused with others of the same nature. Throughout it's totally evident much thought and consideration has been given to todays lifestyle.

OR

Exquisite retirement 2 bedroom plus den residence, color co-ordinated and designed in the subtle French manner. Far superior to anything similar on the market.

OR

Private Perfection. From outside appearances there's absolutely no indication as to the superb allotment of space for those with creative impulses — dining, intimate entertaining, CB equipment. a home office, games, crafts, a planetarium.

3 Exciting Custom Homes in a class by themselves where individuality and uniqueness is the Key! Priced from $129,000 to $139,000.

For prior appointment call

JEANNIE DEWHURST
384-8001 or Res. 477-6040
The Royal Trust Co.
3-11

OPEN HOUSE
1614 DOUGALL
(off Majestic)
SAT., APRIL 16/77
1:30-4:00 P.M.

3 bedrooms, 1½ baths, 2 fireplaces, large and developed basement with ground-level entry. Ideally laid out for development.

Terry Smollett
386-3494 (24 hrs.)
Western HOMES Ltd.
1037 Cloverdale Ave. 386-3494
4-15

1447 St. David
OPEN HOUSE—MON. TO SAT. 1:30-4:30

The ultimate in townhouse living. Large 2-bedroom and den, 2 fireplaces, 5 appliances. Price $116,500.

TRADE YOUR HOME
Whyte & Gower
OAK BAY PROPERTIES
2227 OAK BAY 4-12 592-2407

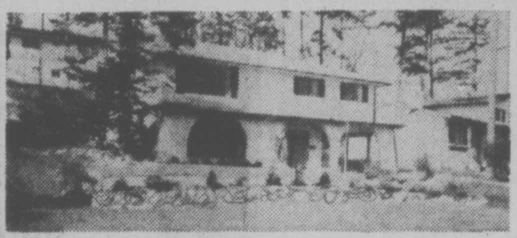

CONVENIENCE IN NORTHRIDGE

7 rooms, 1½ baths, fastidiously-kept home on a street of attractive homes and gardens. Fridge and stove included.

386-3231 JACK THOMAS 385-2119
BLOCK BROS. REALTY LTD.

NOW LEASING
PHASE II MARKET SQUARE
SHOPPING CENTRE
(A Heritage Redevelopment)

in the Heart of Downtown Victoria
Bounded by Johnson, Store and Pandora St.

QUALITY OFFICE, RESTAURANT & RETAIL SPACE
AVAILABLE TO COMPLEMENT 35 EXISTING BUSINESSES

ENQUIRIES TO

Warren S. Norris, Abacus Cities Ltd.
No. 202—1208 Wharf St.
Victoria, B.C.
388-6461
Market Square

OPEN HOUSE SAT. 1:30-4:00
4715 TREETOP

Located in the Cordova Bay area close to Broadmead. This home is waiting for the family who wants space. Large kitchen cooking area with separate eating area and in-line dining room, 3 bedrooms, living room and two baths on the main level. The lower level features grand foyer, den with matchless bar, library, office and laundry room, plus bathroom. Will look at offers on $117,500. Call:

National Trust
SINCE 1898
LARRY LINEHAM
595-2961 Off. 595-0134 Res.

Village Oaks
OPEN TO VIEW MON. TO SAT. 1:30-4:30
(EXCEPT HOLIDAYS)

CONDOMINIUM HOMES — 2125 OAK BAY AVE.
OAK BAY
LUXURY SUITES
2 BEDROOMS
FROM
$68,000
TRADE YOUR HOME
Whyte & Gower
Oak Bay Properties Ltd.
2227 Oak Bay Avenue

4-1 CALL ART BEDFORD—592-2407

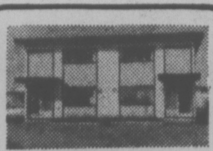

SIDNEY
$69,900

On a cul-de-sac of new homes. Each side has living room with wall-to-wall carpet, kitchen with eating area, utility off kitchen and 2-piece-powder room, all on the main floor. Up the carpeted stairway to 2 bedrooms and 4-pce-bathroom. A good yard with space to park extra vehicles.

JOE MANTON
388-6691 382-5211
Roberts Investments Ltd.
4-15

I NEED YOU

Do you need a sales person with 20 years of expertise to sell your home? All my listings have sold and I am looking for someone to offer my services to. Even if it is only advice, I would be pleased to hear from you. Call me now. My time is your time.

VIVIAN M. ROBERTS
477-0191 477-0281
THE ROYAL TRUST COMPANY
Shelbourne Street

SEABOARD PLAZA
KEATING and VEYANESS

Up to 9,000 sq. ft. commercial space available now in Central Saanich. Large food store, Credit Union and Restaurant. Leasing 21,000 Sq. Ft.

Enquiries — 652-1177
4-15

OPEN SAT.
$48,500

1:00 to 4:00 p.m. 643 Mt. View. Don't miss this opportunity to compare value. In Colwood, a lovely 2-bedroom, no-basement home, large kitchen with eating area, combination living room and dining room, fireplace, sliding glass door to sundeck, 65x165 lot, well landscaped.

386-3231 BOB HAHN 595-1642
BLOCK BROS. REALTY LTD.
4-15

PANORAMIC SEA VIEWS
SOUTH OAK BAY

A superb, unique contemporary 3-level residence by David Gurr, with an unsurpassed view of the Straits of Juan de Fuca and the Olympics, 5 bedrooms, with a separate master suite embracing a private study. Large recreation room with old brick fireplace, plus a family room. Professional wet bar. Spacious drawing room and formal dining room. Private view balconies off all rooms. Den-cum-study. 3 bathrooms. Playroom for children. Guest rooms. A magnificent new residence with every possible built-in convenience. $252,000.

LANDS END
SECLUSION

A totally secluded 2 acre estate with good views and magnificent contemporary residence of over 4000 sq. ft. An indoor 30x15 swimming pool complete with shower and full sauna adjoins the large family room — an ideal family and guest entertainment complex for both winter and summer The 30' drawing room has vaulted, beamed ceilings, 14' granite fireplace, with sliding glass doors to balcony walk and courtyard. Formal dining room. four bedrooms are upstairs, the master with dressing room and ensuite, and private view balcony leading in turn to a 36x13 completely private sundeck with excellent view. 28' family room. Double garage plus parking for guests. $250,000.

WATERFRONT ESTATE
1.5 ACRES

A totally secluded contemporary 3500 sq. ft. waterfront residence, on a well-treed acre-and-a-half estate, with magnificent views of the Haro Strait and San Juan Islands. 4 bedrooms upstairs, with view balcony, master ensuite. Large drawing room, formal dining room, and a 19x18 first floor family room with private view balcony. 3 bathrooms, 2 feature fireplaces. Roof-top-sundeck. Roughed in billiard room, spacious kitchen with breakfast room. $275,000.

TED WALFORD
RESIDENCE 598-1420
OFFICE 477-1841
BLOCK BROS. REALTY LTD.
3-31

Royal Woods
OPEN HOUSE
SATURDAY, 1-4 P.M.
No. 118 - 1009 McKENZIE AVENUE

This special ground-floor 2-bedroom unit is located in a quiet back corner of one of the finest condominium buildings in the city. Master bedroom is large with 2-pce. ensuite and walk-in closet. This deluxe facility has huge pool, swirl pool, sauna, showers, exercise room, two lounges, billiard room, tennis court and hobby shop. Vendors have pruchased, therefore the price is reduced unbeliebably to $41,500. MLS No. 22373.

385-7721 Dale Briggs 592-3978
GARDNER REALTY LTD. 3-18

APPROX. 120' WATERFRONT — SECLUDED

This beautiful waterfront property of approx. ¾ acre in size shows off this very charming two-bedroom home situated away from all noise. There is approx. 1400 sq. ft. in all which includes, kitchen, dining room, living room with fireplace, two baths and a full basement, a single-car garage with other parking and a boathouse. This home is located in Central Saanich and is being offered at $135,000.

To view this exclusive listing please phone 388-4271 — 592-6338
JACK SWANSTON
J. H. WHITTOME CO. LTD.
4-15

Villa Royale
OPEN TO VIEW MON.-SAT., 1:30-4:30
(EXCEPT HOLIDAYS)

964 HEYWOOD AVE.—LEASEHOLD ESTATE
TERRIFIC LOCATION
with Beacon Hill Park as your garden, close to sea, shopping, downtown.
LARGE CONTEMPORARY
suites with luxury carpet and large balconies.
LUXURY AMENITIES
Skyline social and billiard lounge, large circular swirlpool, hobbyroom and 2 laundries.
MODERATELY PRICED FROM $24,500
Whyte & Gower
Oak Bay Properties Ltd.
2227 Oak Bay Avenue

4-1 Call Loretta Hogarth, 382-1414, 592-2407 or 592-3537

OPEN HOUSES

OPEN HOUSE
SAT. 1:30-4 p.m. SUN. 1:30-4 p.m.
7980 WALLACE DR.

(Mt. Newton Rd., right on East Saanich Rd., right on Wallace). Lovely rural setting. Immaculate home, living room This has to be one of Fairfield's finest character homes in with glass doors to sundeck, space saver kitchen, 3 bedrooms, master ensuite. Lower level professionally finished with large rec. room, fireplace, bedroom and bathroom. Large backyard, fully fenced. Listed at $83,000. Transfer only reason for sale.

CONNIE REYNOLDS 384-8001 or Res. 477-8914

OPEN HOUSE SAT. 1:30-4 p.m.
135 WELLINGTON $71,900

This has to be one of fairfield's finest character homes in outstanding condition inside. Main floor living and dining rooms. Two fireplaces wall-to-wall, large kitchen with new cupboards, garburator, laundry room off. Modern spacious 4 pce. bath, 2 bedrooms on main and 2 bedrooms up. Small easy care lot. Full basement. MLS

PETER TER VEER 384-8001 or Res. 479-1588
BARBARA LIEBENAU 384-8001 or Res. 479-8389

WATERFRONT

OPEN HOUSE Sat. and Sun., 1:30-4 p.m.
1075 TRANS-CANADA HIGHWAY
VACANT — MOVE RIGHT IN

3-bedroom family home. Almost ½ acre easy-care lot. Sundeck and patio. Southern exposure. Your own boat dock. Good value at $85,900. Come and see for yourself.

Full information call
JESSIE McGRATH 384-8001 or Res. 479-3982
ROYAL TRUST
4-15

Charges Urged in Hotel Eviction

VANCOUVER (CP) — Len McArthur, director of investigations for the rentalsman's office, said Thursday that the office will recommend that the owner of a downtown hotel be charged for evicting Gus and Hilda Borgstadt because the couple merited the protection of the Landlord and Tenant Act.

"This was the man's home, he had lived there for 20 years and had a right to be treated in a better fashion than our investigation reveals he in fact was," said McArthur.

He said he would recommend in a brief to Crown counsel that criminal charges be laid for at least three contraventions of the act.

"In our opinion the Landlord and Tenant Act was contravened in the termination of Borgstadt's tenancy other than in accordance with the act, in the method used by the landlord in entering the premises, and the attempt . . . to change the locks on the suite."

McArthur said maximum fine if convictions on all three charges were obtained would be $500, adding that the couple would also be entitled to take action for damages in civil court and to press criminal charges.

Borgstadt was evicted April 8 after he complained to the rent review commission that the hotel's announced 11-per-cent increase exceeded Landlord and Tenant Act guidelines.

Borgstadt said he welcomed the decision of the Rentalsman's office but had no intention of moving bacg to the hotel. He said he had hired a lawyer and would decide next week about further legal action.

'Honest' Lawyers Proposed

VANCOUVER (CP) — Lawyer Mary Southin says an applicant should not be enrolled to practice law if after the age of majority the person has been guilty of any offence under the criminal code "which in the ordinary mind connotes that he was dishonest."

Southin, in an article in the Law Society of British Columbia's publication the Advocate, details cases of lawyers who were involved in various forms of dishonesty but were enrolled by the society.

She also cites the case of an unnamed man, enrolled as an articled student by the law society in 1974, who was a habitual heroin and marijuana user and the friend of a convicted drug trafficker.

Southin said the society which decides who is and who is not fit to practice law in the province, refused the man's application four years earlier because of his background but then accepted it in a nine-to-five decision.

She said the criteria used by the benchers of the law society should be the same as that of an honest average citizen who might say: "I don't think much of a fellow like that — I don't think I would want him for my lawyer."

The chief argument used by benchers in favor of admitting such applicants is that they have put in several years of study and they shouldn't be refused on the basis of one event, said Southin.

Among the cases she cites are those of a law student who stole a pen from a university bookstore and got a conditional discharge, and that of a person convicted of obtaining money by false pretences who received a suspended sentence after pleading the actions were the result of a marriage breakup.

"I think it is sad that anyone would compromise his academic career and his future career at the bar for such a trivial thing as a book or a pen," says Southin in her article. "But that is the problem of the applicant, not of you, me, or the public at large."

CURIOSITY about a photographer and his camera causes two black-faced spring lambs to take a closer look while Mama, who has seen it all before, turns her woolly back and gets a bite to eat.

Child Treatment Protest

VANCOUVER (CP) — A few demonstrators from the Vancouver Prisoners' Rights Group rallied outside the home of Attorney-General Garde Gardom Thursday to protest the province's lack of treatment facilities for disturbed children.

The protest follows several recent juvenile suicides in the Vancouver area.

The protesters, told the minister was not available, left word asking for a meeting on the issue.

A spokesman for the group said that while millions of dollars are available to build more prisons there never seems to be enough money for juvenile care programs.

Professor Admits 'Affair' With Murdered Poet

VANCOUVER (CP) — A University of Windsor English professor testified at the murder trial of Roy Armstrong Lowther Thursday that he and ther accused's wife were having a love affair before her death.

The nude body of poet Pat Lowther was found in a decomposed state in a creek near Britannia Beach Oct. 13, 1975. Medical evidence indicated she received multiple skull fractures which a pathologist said could have been inflicted by an instrument such as a hammer.

Eugene McNamara told the British Columbia Supreme Court trial that he had fallen in love with the poet and there was a sexual relationship.

He said he sent a book of his own poems to Mrs. Lowther that contain the hand-witten inscription from an Italian poem:

"Always I am with you,
Even if I were blind I would find you."

McNamara told Mr. Justice J. G. Gould and the jury that he was the author of a letter, presented in court Wednesday, which told Mrs. Lowther that a man had warned he would disclose McNamara's interests in Victoria if he completed a planned trip there.

He said that he met the Vancouver poet in 1972 when he was visiting the city on a reading tour and last saw her in 1974.

McNamara testified that he had sent poems referring to Mrs. Lowther to her home and she had sent poems to him. He said they planned to meet in Victoria at the League of Canadian Poets' Conference scheduled for Oct. 13, 1975 but that he did not attend.

Another witness at the trial, Irene Langley, told the court Thursday that Lowther told her on Oct. 2 that his wife had had a relationship with a man in Toronto, that Mrs. Lowther had told him about the affair from the beginning, and that the relationship had ended.

Langley, a social worker, testified Lowther made reference to a book of poems his wife had published in which "she referred to others she had been with."

Arlene Lampert, executive director of the poets' league, testified she calltd Mrs. Lowther Sept. 25, 1975, but the accused told her she wasn't there.

"Arlene, don't you know that she has gone. She has gone. You know she has a lover in Windsor, don't you," she quoted Lowther as saying.

REWARDS POSTED

VANCOUVER (CP) — The Vancouver Police Board Thursday posted two $5,000 rewards for information that would solve the slayings March 16 of a city restaurant owner and a customer by a knife-wielding robber.

In addition, a friend of the customer has posted $5,000 for apprenhension of the killer. Milton Lampropoulus, part-owner of the east-end restaurant was fatally stabbed when he intercepted a hold-up man, and customer John Wipf was fatally stabbed after pursuing the robber down the street.

TARIFFS PLEASE GROWERS

PENTICTON (CP) — Charles Bernhardt, president of the British Columbia Fruit Growers' Association, said Thursday the federal tariff board's decision to recommend increased tariffs on imports of 49 fruits and vegetables is good news.

"This sounds like the type of legislation for which the industry has been pressing," said Bernhardt. "Recognition is being given to the higher costs faced by Canadian producers.

"We cannot allow Canada to be a dumping ground for fruit and vegetables from other countries."

Bernhardt said the fact that the board's recommendations were unanimous made him confident the proposed increase swill be passed quickly by the House of Commons.

The industry has been pressing for increases in tariffs of about 20 per cent on imported crops that compete with Canadian production. In return, the industry has said it is willing to drop existing tariffs on imports during the off season.

Bernhardt said such a system could lead to lower retail prices during winter months and higher prices during the Canadian growing season.

Young Promoted

William Young has been appointed chief executive officer of the British Columbia forest service, Forests Minister Tom Waterland announced Wednesday.

Young had been chief forester since February, 1974.

CanCel Pleads Not Guilty

PRINCE RUPERT (CP) — The provincially-owned Canadian Cellulose Ltd. pleaded not guilty in provincial court Thursday to 20 pollution charges in connection with its pulp and paper mill near here. Trial date was set for June 6.

The charges, laid by Environment Canada under the Fisheries Act, are in conection with spills of the highly toxic chemical polychlorinated biphenyl (PCB) into Porpoise Harbor near the mill. The spills are alleged to have taken place between July, 1976 and March, 1977.

Crown prosecutor Harry Wruck tried to have five days set aside for the trial, saying he expected to call 25 witnesses because "the company refused to talk to us." Three days were set aside for the case.

An additional three charges laid by the provincial pollution control branch were withdrawn because provincial officials didn't feel their case was as strong as the federal case. They involved a spill last Jan. 22 after an electrical transformer, in which PCB was being used as a coolant, exploded.

An earlier charge laid against CanCel by federal officials, involving a spill of 300,000 gallons weak black liquir is scheduled to be heard Aug. 8 to 9. The liquor is used in the wood-chip cooking process.

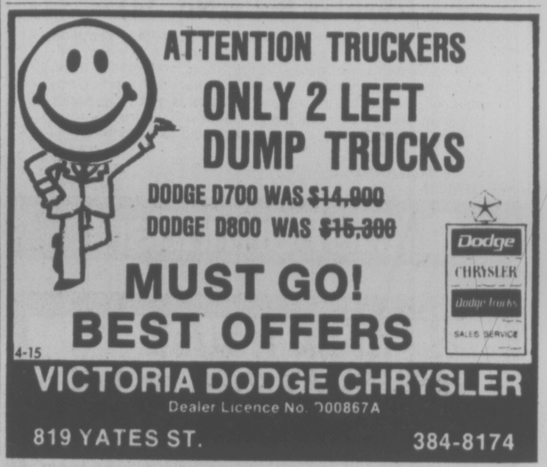

ATTENTION TRUCKERS
ONLY 2 LEFT DUMP TRUCKS
DODGE D700 WAS ~~$14,000~~
DODGE D800 WAS ~~$15,300~~
MUST GO!
BEST OFFERS
4-15
VICTORIA DODGE CHRYSLER
Dealer Licence No. D00867A
819 YATES ST. 384-8174

BREAKER BREAKER!
SIDE BAND SPECIAL
FANON FAN FARE 300
AM/SSB 23-CHANNEL
CB RADIO
REDUCED TO ONLY.................. $269.50
Many other Fanon - Courier and Beltek Specials on display as well as the new 40-channel sets.
Quantities Limited
VISIT US AT 1004 NORTH PARK ST. SOON
SHOP AT THE SIGN OF THE QUAIL.
QUEALE ELECTRONICS LTD
1004 NORTH PARK ST., PHONE 388-6111
also 1611 Bowen Rd., Nanaimo, 753-1124
FREE PARKING AT DOOR
OPEN UNTIL 9 P.M. FRIDAYS
4-15

ZODIAC
World-Famous Inflatibles
"We sell and service on the water at the Marina"
OAK BAY MARINE SALES & SERVICE
598-3393

COIT
Carpet Cleaning
Cash and Carry
YOU bring your carpet to us, and YOU pick it up, for ONLY 19.95 ★ EXAMPLE OF 9x12
Pick up and delivery can be arranged for a slight extra charge.
Phone for prices on other carpet sizes.
British India Rugs slightly higher.
COIT WORLD'S LARGEST CARPET AND DRAPERY CLEANING SPECIALISTS
* PHONE FOR FREE ESTIMATE 386-6701
468 E. BURNSIDE
Open Saturday 9-2 p.m.
4-1

OUTDOOR
Garage SALE
Saturday, April 15th
AND
Sunday, April 16th
SAT. 9-5
SUN. 12-5
SCORES OF HANDY ITEMS TO BE CLEARED OUT AT LOW, LOW PRICES
Out they Go
ON HILLSIDE OFF ROCK BAY AVE.
BIG SAVINGS ON
PLUMBING SUPPLIES
LIGHT FIXTURES
ELECTRICAL SUPPLIES
CABINETS—
COUNTER TOPS
DISCONTINUED
BOUTIQUE ITEMS
TAPS—SINKS—LEFT OVER FLOORING AND TILE . . .
LOTS OF ODDS and ENDS!
RAWLINGS
625 HILLSIDE AVENUE, VICTORIA, B.C. V8T 1Z1
TELEPHONE (604) 388-7311
4-15

Cardinal Dumps 6 Whites

EDMONTON (CP) — Since he became regional director of Indian affairs for Alberta April 1, Harold Cardinal has relegated six white senior department officials to a cramped basement office to work on special projects.

The six, who are paid between $27,000 and $36,000 a year by Ottawa as the department's top-level administrators in Alberta, said they have been in the windowless office since Tuesday.

Although Cardinal has given them three to four months to complete special projects, some said the tasks could be finished within a matter of days.

They conceded they have been stripped of their administrative duties and indefinitely under-employed, considering their high pay.

Involved in the move are Robin Dodson, director of operations; Ruth Fisch, executive assistant to the regional director; Lorne Mowers, acting head of corporate evaluation, research and liaison, and assistant regional directors Jim Pratt, Eldon Schorn and Duncan Clark.

Cardinal, who has an office in the CN Tower where the six had their executive suites before the move, insisted they were neither demoted nor transferred. They were given special assignment "so we can re-define our goals and objectives."

They are to do some thinking on Indian problems — such as unemployment, education and local government and produce reports, he said.

In addition to giving the senior officials special assignments, Cardinal has hired 10 Indians, some of them American Indian Movement leaders, to tell him exactly what effect government programs have had on Alberta reserves.

Cardinal refuses to disclose what the advisers are being paid.

Two Ski Runs Now Closed

The downhill ski areas at Gibson Pass in Manning Park, and at Cypress Park have been closed for the season, the government announced Thursday.

"Some cross-country skiing will continue in the two parks for the next while," said recreation minister Sam Bawlf, "depending upon the vagaries of the weather."

Shakespeare Study

BERLIN (Reuter) — Some 1,300 Shakespeare experts from 12 countries gathered in the East German town of Weimar Thursday for a four-day series of seminars on "continuity and change" in the English poet's work. The regular gathering is to include performances of the poet's plays, readings of his works and discussions in a number of working groups.

EVINRUDE
USED OUTBOARD SPECIALS
9.9 h.p. and 9.5 h.p.
Good selection
OAK BAY MARINE SALES & SERVICE
598-3393 4-15

Famous University reports...
up to 3 TIMES MORE ROSES!
Compared with unfed plants.
University proves "instant action"
Famous university scientist reports that plants fed with MIRACLE-GRO were stronger, greener, more beautiful; produced many more flowers.
"MIRACLES" WITH VEGETABLES. University tests proved MIRACLE-GRO produced over 20% more vegetables than even most popular "timed release" plant food.
GUARANTEED
See results fast or money back.
8 oz. $1.39
STERN'S Miracle-Gro
PROVED! MORE VEGETABLES – MORE FLOWERS

FED WITH MIRACLE-GRO
NO FERTILIZER

Ford
MERCURY
LINCOLN

YOUR CHOICE SPECIALS At Suburban
There's lots of choice at Suburban these days. They've stocked up for spring and summer selling, and offer their widest choice of brand new cars!

1977 BOBCAT
3-Door Runabout, 2.3 litre engine, 2-B carburetor, 4-speed manual transmission, brown or dark blue vinyl roof, electric rear window defroster. AM aeronutronic Ford Radio, day-night mirror, deluxe interior trim, remote control mirror, protective bodyside mouldings. Not exactly as illustrated
Stock 7-118 Stock 7-170
YOUR CHOICE
$4545.00

1977 COMET
2-door sedan, 6 cyl. 623 engine. Front disc brakes, brown vinyl roof, 8 cylinder 302 engine, select-shift automatic transmission, white sidewalls, power steering, power front disc brakes, rear window defogger, AM radio, dual racing mirrors, deluxe wheel covers, protective bodyside mouldings. Not exactly as illustrated
Stock 7-304 Stock 7-239
YOUR CHOICE
$5353.00

1977 MONARCH
4-speed manual overdrive transmission. 2-door sedan, 6 cyl. steel belted radial tires, 250 IV, 5 option group, white sidewall radial tires, power steering, power front disc brakes, electric rear window defroster, AM radio, day-night inside mirror. Not exactly as illustrated
Stock 7-485 Stock 7-456
YOUR CHOICE
$6262.00

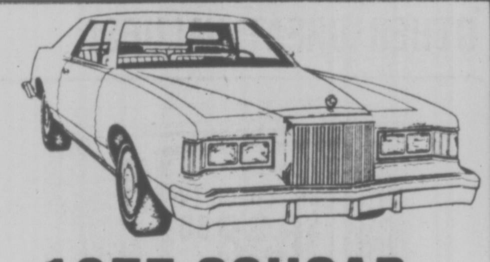

1977 COUGAR
XR-7 2-door hardtop, select-shift automatic transmission, power steering, power front disc brakes, steel-belted radial tires, padded landau vinyl roof, 351 2V engine, whitewall radials, convenience group, day-date clock, bumper protection group, electric rear window defroster, AM radio, appearance protection group. Not exactly as illustrated
Stock 7-401 Stock 7-382
YOUR CHOICE
$7070.00

1977 FORD Pickups
F250 133 custom, knitted vinyl seat, Ameter/oil pressure gauges, 4-speed Warner transmission, power steering, dual western mirrors, locking gas cap, front and rear shocks, rear step bumper, special tire package. 6 cyl. 300. Stock No. 7-506
$6161
Not exactly as illustrated
F251 133 custom styleside pickup, 351 V8 engine, knitted vinyl seat, ammeter/oil pressure gauges, 3-speed cruise-o-matic transmission, power steering, dual western mirrors, locking gas cap, AM radio, front and rear shocks, rear step bumper, tire package. Stock 7-526
$6565

COUNT ON US
16-POINT CHECK
- Brakes
- Steering
- Shocks
- Exhaust
- Drive Shaft
- U Joints
- Oil Leaks
- Tires
- Lights
- Battery
- Hoses
- Belts
- Anti-Freeze
- Scope Test
- Alignment
- Road Test

A written estimate of repairs needed.
$19.99

Lowest Daily Rental Rates in Town
SUBURBAN Leasing
Rent a Car or Truck

SUBURBAN Motors
COUGAR COUNTRY
3377 DOUGLAS at SAANICH ROAD Dealer Lic. No. D00863A 386-6131

DOMAN'S are celebrating their BIRTHDAY!
HERE'S YOUR CHANCE TO WIN THE FIRST OF 4 WEEKLY PRIZES OF 100 DOLLARS WILL BE DRAWN AT 4:30 P.M. SATURDAY 16th APRIL
You cannot win if you don't enter, so hurry to Doman's and fill in your Entry Form.
ABSOLUTELY NO OBLIGATION TO PURCHASE

2'6"x6'8" PRE-HUNG DOORS
Left or Right Hung.
Some Plain Rotary
Some prefinished doors
These are reject but are terrific value.
Pre-Drilled for Lock Set
15.95 each
Lock not included.
LIMITED QUANTITY ONLY

5'0"x6'8" Finished White PATIO SLIDING DOORS
ONLY 8 OF THESE LEFT AT
119.00 each
PERSONAL SHOPPERS ONLY

FEW LEFT STANLEY-BERRY 1-PIECE GARAGE DOORS

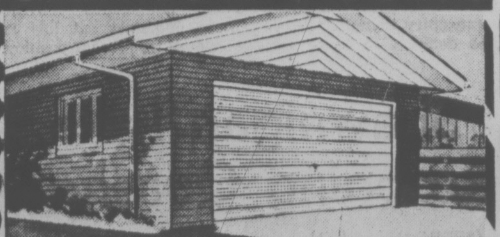

8'x7' 119.00 9'x7' 129.00

PAINTING
OUTDOOR·INDOOR

MOORTONE
latex house paint
Benjamin Moore

MOORTONE
house paint
Benjamin Moore

LATEX EXTERIOR HOUSE PAINT
Reg. 12.95
1 GAL.
8.45 ON SALE
GLOSS HOUSE PAINT
1 GAL.
Reg. 13.70
SALE 10.75

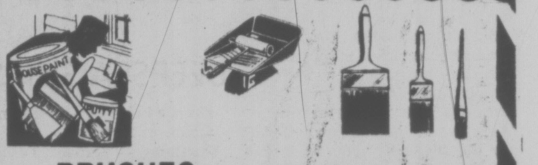

BRUSHES
PAINT THINNERS
ROLLERS, TRAYS
10% OFF THIS WEEK
If You Are Painting a Cycle, Barrow Boat Trailer, or any Metal You Should Be Using
TREMCLAD RUST PAINT
SALE
1 QT., Reg. 5.40 4.40
½ PT. Reg. 1.80 1.35

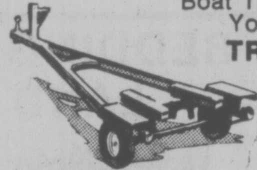

YES! WE DO STOCK WESTERN PINE
ADJUSTABLE SHUTTERS
9"x24" at 5.55 each
9"x36" at 8.35 each
9"x48" at 19.60 each
12"x24" at 6.80 each
12"x36" at 11.00 each
12"x48" at 23.90 each

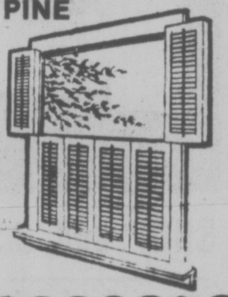

Broken Range of MIRROR TILE
Oddments of gold circle, silver circle, silver swirl, gold vein, black lattice.
Reg. 15.95 Box of 12.
MUST GO AT 10.95 Box
NOT MANY OF EACH SO HURRY

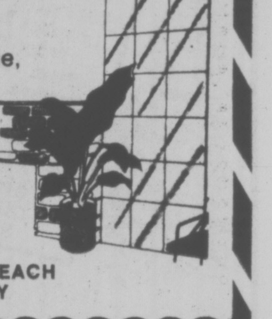

Ready to Assemble
PARTICLE BOARD FURNITURE
All you need is a hammer and screwdriver to assemble these really smart units and they are ready to finish to your own choice. Glue, Nails, Screws, Knobs, Hinges—They are all included in package. If you are uncertain how to finish, let our salesmen help you with their many ideas. There are dozens of places where these can be used to good advantage.

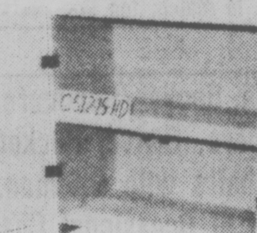

C512-15HDCABINET
Wt. 55 lbs., H30", W30", D15"
HINGED DOORS
18.44

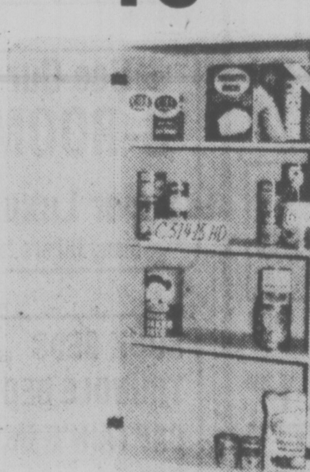

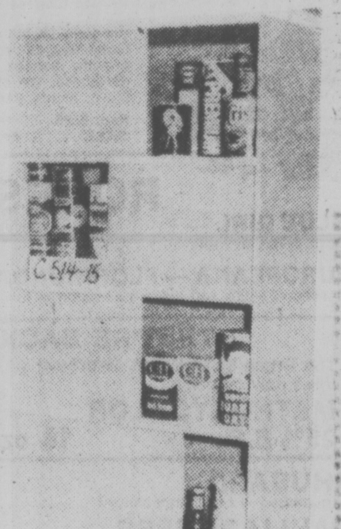

C5 14-15 CABINET
Wt. 95 lbs., H 60", W 30", D 15"
DOMAN'S PRICE 26.44
C5 14-15HD CABINET
Wt. 105 lbs., H 60", W 30", D 15"
DOMAN'S PRICE 32.44
BK605 BOOKCASE
Wt. 75 lbs., H. 64", W 32", Dw10½"
DOMAN'S PRICE 21.44

STORE HOUSE:
MONDAY-FRIDAY 8:00-5:30
SATURDAY 8:00-5:00
DOMAN'S
CHARGEX
280 BAY STREET (By the Bridge) 386-2151

Pay Coming Up In CUPE Talks

Six Canadian Union of Public Employees locals and the Greater Victoria Labor Relations Association will turn negotiations to wage demands next week after one final discussion of non-cost items.

Bob Cunningham, representative for the union's joint negotiating council, said a session scheduled for next Wednesday will go on to wage demands after clearing up a few remaining non-cost items.

"We should be able to settle the outstanding items in the first hour or two," he said. "Then the real nitty gritty starts."

Only locals 50, 947, and 382 have non-cost issues still unresolved.

Over the past few weeks the GVLRA has held a series of meetings with individual locals to deal exclusively with non-monetary items.

The decision to leave the salary issue to the last came at the request of government-appointed mediator Ed Sims, who stepped out of the dispute after meeting briefly with both sides.

Sims is subject to immediate recall the moment talks deadlock or break down.

Resolution of the salary issue promises to be difficult.

Management has been holding firm on a wage hike offer of six per cent and earlier signed contracts with two other CUPE locals who settled for that amount.

The remaining six locals, however, have been holding out for a substantially better contract. The joint council's initial demand was for a 12.3 per cent total package consisting of an 8 per cent salary boost plus fringe benefits. The union has since modified those demands but has not disclosed its present position.

Shawnigan Lake Rezoning Quashed

SHAWNIGAN LAKE — Cowichan Valley Region Board has unanimously turned down an application for rezoning 115 acres on the west side of Shawnigan Lake for a 336-lot subdivision.

Shawnigan Lake electoral area director Dick Stephenson told the board if the zoning application of Shawnigan Lake Estates was approved, there would be no protection for the regional district if the sewer system proposed by the developer failed.

He said the firm had been advised by the planning committee to enter into a land-use contract.

"But they chose to go the rezoning route and there were not adequate safeguards legal and physical to the community," he said. "I, therefore, recommend strongly that you oppose it."

DEEPSEA SHIPS

Esquimalt — Sealand McLean, in for work.

Nanaimo — Stove Transport; Japan Venture; Long View.

Alberni — Aegis Trade; World Agamemnon.

Crofton — Harfleur.

Gold River — Victoria.

Victoria Makes Bid For Police College

Victoria city council intends to promote the idea that the city would be the ideal location for the B.C. Police College, which has outgrown its present accommodation in Vancouver.

Council agreed Thursday to contact commission chairman Dr. John Hogarth, outlining the proposal.

Ald Frank Carson, who presented the motion, said Victoria and the surrounding area can fulfil every requirement for police training facilities, including indoor and outdoor ranges, a motor race track for driver training and opportunities for physical training and lectures.

There is a criminology course conducted at Camosun College and a law facility at the University of Victoria, he noted.

China Direction in Mao's Works?

By ROSS H. MUNRO
Special to the Times

PEKING — Chinese citizens began lining up Thursday night outside Peking's main bookstore so they could buy the first copies today of a new collection of the works of the late chairman Mao Tse-tung.

The occasion for spending a night outside was the publication today of volume five of the Selected Works of Mao Tse-tung which contains speeches and articles by Mao during the period beginning with the founding of the People's Republic of China in the autumn of 1949 and concluding in November, 1957.

Although all 70 selections are more than 19 years old, 46 of them are being released publicly for the first time. The government announced Thursday that 200 million copies will be printed and 15 million copies will be distributed immediately.

The long buildup for today's release of volume five culminated Thursday in the posting of slogans throughout Peking welcoming the new publication, the festooning of bookshops with lanterns and other decorations and the explosion of firecrackers here and there in the city last night.

The way Mao works for the 1949-57 period have been edited and annotated may provide further clues about the directions in which China's leaders of the post-Mao era wish to take this country. The fifth volume of Mao's works had reportedly been on the verge of publication well before the chairman's death last September but was apparently held up due to the political struggle then under way.

Musicians Join Talents Tonight

A special performance takes place tonight at 8 at Craigdarroch Castle when three top-ranking musicians of this area join their talents in an unusual trio recital.

They are Winifred Scott, pianist, Linda Hougland-Daniels, cellist, and Lanny Pollet, flutist.

Ms. Scott is vice-principal of the Conservatory of Music and Ms. Daniels and Pollet are noted members of the faculties of UVic music department and the conservatory.

Works they will perform are Trio for flute, cello and piano Opus 63 by Weber; Sonata da Camera, Opus 48 by Perne and the Beethoven Trio Opus 1 No. 2.

Admission at the door is $2, students and senior citizens, $1. As seating is limited, it is advisable to arrive early.

Woolco
An error appeared in our Men's Wear ad running in Wednesday's Times.
The heading should have read:
SAVE 30% to 50%
We apologize to our customers for any inconvenience this may have caused!

The Southern Vancouver Island Hospital Society
ANNUAL MEETING
THURSDAY, APRIL 28, 1977
8:00 P.M.
School of Nursing Auditorium
Victoria General Hospital
841 Fairfield Rd.
Extraordinary Resolutions will be presented to amend the by-laws to change the fiscal year, to change the date of the Annual Meeting, and to change the membership of the Executive Committee of the Board.
4-15

COME TO BEDDING PLANT LAND

NICE SELECTIONS OF
Stocks, Petunias, Verbena, Carnations, Snapdragons, Lobelia, Livingstone Daisies, Marguerites, Phlox, Fuchsia, Geraniums, Pansies, Gazania, Schizanthus, Vegetable Plants, Dianthus.
CHOICE QUALITY STOCK
EVERGREEN CLEMATIS — ARMANDI 7.95 ea.
Beautiful white flowers that bloom in April. Sturdy plants
MARGUERITES yellow, nice bush plants .... 59¢ each
IMPROVED NATIVE CEDAR
Thuja Plicata Exceles

We consider this to be one of the finest hedges because of its fast growth, disease resistance and hardiness. We offer bushy 3 to 3½ ft. plants. Plant 4' apart.
Reg. 5.95
SALE ...... each 4.95
ROSES
BLUE GIRL 2.95
Large silver, lavender, very fragrant .... SPECIAL
EUROPEANA — FLORIBUNDA 2.95
Masses of satiny red flowers all summer long SPECIAL
THEY'RE BACK!
The Bruce Span Worm — protect your trees now by using
METHOXYCHLOR 25% E.C. 16 oz. 2.99
RHUBARB 2.25
Canada Red — extra large clumps
DAHLIA TUBERS 1.39
Only the choicest varieties from a Dahlia Specialist — Decorative; pim pom and cactus varieties .... Each
TREASURE HUNT BONANZA
SAVE UP TO 25%
on Evergreens, Flowering Shrubs, etc.
Shop through the nursery for Sale Tags
FLOWERING CRAB APPLES 10.95 ea.
8 varieties. See our fantastic collection— all starting to bloom. .... From
WE'RE OPEN 7 DAYS A WEEK
9-5:30 Daily, 10-5 Sundays
Cedar Hill
CHARGEX
NURSERY and GARDEN CENTER
1551 CEDAR HILL CROSS ROAD
Half Block West of Shelbourne
"Where Your Nurseryman Is Your Best Friend"
AMPLE OFF-STREET PARKING
4-15

furniture, appliances and color tv
stock reduction
All Surplus Stock...
SALE
AT BARGAIN PRICES
SHOP and COMPARE THESE and OTHER GREAT VALUES!
New Arrivals . . . Big Selection
CONVERTIBLE SOFA/BEDS . . .
Loveseat Size, Regular or Queen Size, Big Selection in Herculons, Nylons, Vinyls, Plains, Plaids and Florals, too. Some with Chairs to Match, too. from. $244 each and up
Recliners, Rocker/Recliners, Wall Huggers, Swivel Rockers, Press Chairs with Ottoman, Big Choice of Occasional Chairs
LOTS TO CHOOSE FROM AT SENSIBLE PRICES

Admiral . . . 26" COLOR TV $638.88
8 Only. While They Last
Colonial Style 2 Speakers
100% Solid-State Chassis
ONE FULL YEAR ALL PARTS AND LABOR WARRANTY
Two Years Warranty On Picture Tube. New 1976 Model
See Our SUPER SPECIAL
3-ROOM GROUPINGS
Super Luxury at Only $1977
Many Others for Less. Easy Budget Terms.
BUNK BEDS 39" Wagon Wheel. Complete $279.95
TRUNDLE BED Complete for 2 with Matts $244
CAPTAIN'S BED Rock Maple with Bedding $269.95
HOLLYWOOD BEDS Complete. As Low as ... $119.95
39" Continental Beds as Low as $82.95. 2 for $164.95
SPECIAL CLEARANCE
All 1976 Models of Admiral Appliances
Ranges, Refrigerators, Radios, Dishwashers . . . Portable and Built-In Models . . . FREEZERS, Automatic Washers and Dryers, Micro Ranges and Color TVs. Shop and Compare Price and Quality.
EVEN LESS WITH TRADE-INS
Items While They Last. Subject to Prior Sale.
Spanish Deluxe Style
COCKTAIL TABLE
With Hexagon and Square Tables
3-Piece Set $98.88
While Quantities Last
Admiral 20" Solid-State
COLOR TV $388
Clearing Out 1976 Models
Loaners, Demonstrators, Rental Units; While They Last
Admiral Deluxe FREEZERS
15-cu.-ft. Chest Model $258
16-cu.-ft. Upright $369
26" cu. ft. Chest Model Deluxe. Slightly Dented Cabinet $329.95
Mattress and Box Springs
2-Piece Sets . . .
39" Twin Size, from $78
48" Unit from $118
54" Double from $98
Queen Size from $189
Many Others Including King Size to Choose from
4-Piece Contemporary Style
8' SOFA with MATCHING LOVESEAT, CHAIR and 30" Square OTTOMAN
Several Colors to Choose from On Sheppard Casters, Too 4-Pc. $598
3-Piece Colonial Luxury
90" SOFA, LOVESEAT & CHAIR
100% Nylon Fabric. Arm Caps. Box Pleated Valance. Soft Front Edge. Wing Back Design $798
Admiral 26" Console Style
COLOR TV $699.95
1977 Model with 3-Year Warranty on ALL Parts and Labor
LUXURY KITCHEN DINETTES
by Douglas of California
World's Largest Manufacturer of Luxury Dinettes
30"x48" Table with 4 Deluxe Hi-Back Chairs $98
36"x60" Table With Leaf and 6 Chairs $128
36"x48"x60" Table with Leaf. Double Pedestal and 6 Two-Tone Swivel Chairs with H.D. Ball-Bearing Swivel $288
THERE ARE MANY OTHERS TO CHOOSE FROM
New Arrival from B.P. John
Country Casual 4-Pc. Living Room
SOFA, LOVESEAT, CHAIR & OTTOMAN
Lots of Deluxe Heavy Showwood.
Loose Cushions, Hi-Back Style.
Lots of Colors in Stock $988
Many Others to Choose from . . . Sensibly Priced.
4-Piece Colonial Bedroom Suite
9-Drawer Triple Dresser with Gallery Mirror, 4-Drawer Chest, 54/60" Bookcase Headboard $399
MANY OTHER BEDROOM SUITES TO CHOOSE FROM
WE'RE CAUGHT WITH TOO MUCH MERCHANDISE
It nearly breaks our hearts to see our huge stocks of Quality Merchandise GO ON SALE at the ridiculously low prices you see advertised here! But our SURPLUS STOCK MUST BE SOLD in the shortest possible time. WE'RE CAUGHT WITH TOO MUCH MERCHANDISE AND SOMETHING DRASTIC MUST BE DONE — Forget ALL COSTS and PROFITS — Slash, Smash and SACRIFICE to give YOU the greatest Bargains ever offered anywhere by anyone! SO WE GAVE THE ORDERS! Clear the Shelves! CLEAR the Stockrooms! CLEAR out Everything! Strip the Store to the Bare Walls if necessary. WE WANT ACTION—REDUCE OUR INVENTORY Even IF WE SUFFER A LOSS — FORGET PROFITS and give the People of Victoria Real Bargains. We know they'll respond to an Honest, Legitimate Sale!
We are positively NOT GOING OUT OF BUSINESS.
USE OUR NEW REVOLVING CHARGE
No Interest Charge for 30 Days. Flexible Payments on Approved Credit.
The Traders
Phone 388-6264 715 Finlayson Street
WIDE OPEN TO SERVE YOU—9 a.m. to 9 p.m. Mon. to Fri., Sat. to 6 p.m., SUNDAY NOON-5 p.m.
4-13

Cable Rebuffs $4.54M Offer

Directors of Premier Cablevision Ltd. Thursday turned down an offer by Capital Cable Co-operative of Victoria to buy Victoria Cablevision Ltd. for $4.54 million.

Stuart Wallace, president of Premier, said directors decided to inform Peter Pollen, head of Capital Cable, that Premier's Victoria subsidiary is not for sale.

Wallace said he is not sure whether the offer was for shares or for assets.

The co-operative said the amount it offered for the cable system was almost 25 per cent or $865,000 more than market value.

But Wallace said Premier is not concerned with the value the group has placed on Victoria Cablevision.

The rejection of Capital's offer means no change to a proposed transaction in which Western Broadcasting Ltd. will acquire 57 per cent of Premier from its controlling group.

If the agreement is approved bby the Canadian Radio-Television and Telecommunications Commission after a May 3 hearing, Western will make a further offer to the remaining shareholders of Premier to exchange their shares for non-voting shares.

The co-operative has filed an intervention with the CRTC, questioning what it calls the concentration of ownership of cable systems.

Meanwhile, Premier has reported net earnings for the six months ended Feb. 28 of $1,638,000 or 49.4 cents a share, compared with $1,756,000 or 52.9 cents for the corresponding period in 1976.

Gross operating revenues dropped to $16,473,000 from $16,844,000.

The company blamed the drop in earnings on a decline in equipment sales by its Welsh Communications Division, resulting from a slowdown is capital expenditures throughout the cable industry.

It said there is no indication this trend will be reversed.

Gov't Seeks Steelhead Information

Steelhead fishermen are going to get a forum to brag about the size of their catches.

The fish and wildlife branch of the ministry of recreation and conservation is sending questionnaires to randomly-selected steelhead fishermen in B.C. asking them to supply information on where and when and how long they fished, as well as their success in different areas.

Recreation Minister Sam Bawlf said in a news release Thursday that the "information received from the survey will be extremely important to the future planning of the management, protection and enhancement of steelheading in the province."

Bawlf said that "steelheaders are asked to return the questionnaire even though they may have been unsuccessful or may not have actually fished."

The news release said that from March, 1975 to April 1976, there were an estimated 20,000 steelhead fishermen in B.C. who spent a total of approximately 220,000 days angling.

About 8,800 of the steelheaders were successful in catching about 58,000 steelhead, it said. Of this, approximately 31,500 were kept and the rest released.

$72,344 Park Grant

Recreation Minister Sam Bawlf announced Thursday that the government has given a $72,344 grant to the Capital Regional District to cover its share of the cost in the development of nine regional parks.

Bawlf also said a grant of more than $21,000 has been given to the Central Okanagan Regional District for work

---

BEST all-round recruit in Thursday's graduation class from the B.C. Police College in Vancouver is Randal Craig Thomson. One of 11 city police recruits who graduated, Thomson, 28, won the B.C. Association of Chiefs of Police award. He joined the force April 1, 1976. He is a graduate of Esquimalt High.

Gov't Jumping Gun on NDU

The provincial government thinks Notre Dame University no longer exists, but you'd better not tell that to the 290 faculty, staff and students at the Nelson school.

The government, in a news release Thursday announcing the establishment of a council to co-ordinate university programs in B.C.'s interior, said:

"Included in the council's activities will be consideration of the continuing programs on the Nelson campus, formerly occupied by Notre Dame University . . ."

The statement was released by Deputy Education Minister Walter Hardwick.

The government offered April 5 to assume all assets and liabilities of the financially-troubled private institution and then dissolve it, but so far the university has not accepted the deal.

Herb Walker, administrative assistant to the president at NDU, said it is obvious the government had committed a faux pas.

He said the university's board is still in the process of deciding whether to accept the proposal, and should reach a decision before next week.

Walker said the government's miscue is sure to raise the ire of the university community "already fuming" over treatment it has received from the government.

Hardwick said in an interview that the wording of the news release was somewhat misleading and that, given the chance, he's like to rewrite it.

"I agree that 'formerly' is a bit premature," he said, adding, however, that the government does expect to be owner of the property within two weeks.

Hardwick said it is his understanding there is agreement in principle among the university's board to accept the government offer.

CAMPION

Before you sign any Campion deal check with us for the BEST Deal!

OAK BAY MARINE SALES & SERVICE
598-3393

ESQUIMALT AUTO PARTS SUPER MARKET

GET-AWAY SPECIALS!

CHARGEX Shop Sundays Too! master charge

12 Volt Universal Trailer and Utility STOP & TAIL LAMPS Z-STUD MOUNTING Bulb included 2.88 ea.

Protect with ARMORALL Beautifies fabric, rubber, vinyl, and leather. 8 oz. 2.98 ea.

COOLANT RECOVERY SYSTEM Save your coolant! Recycles, prevents overheating due to coolant loss. Easy to install! 4.68 ea.

Lift safely with ¾-TON GARRY Hydraulic BUMPER JACK 25.98 ea.

ROOF TOP LUGGAGE RACK Super-Priced!
- 33"x42" non-corrosive aluminum
- Fits the roof of most cars with or without gutters.

23.98 ea. Model A242

ALSO ON DISPLAY — BAR AND TRUNK MOUNT RACKS

AUTO PARTS SALE 20% OFF (Imports Too!)
• STARTERS • WATER PUMPS • ALTERNATORS
• SHOCKS • BRAKE SHOES • ENGINE PARTS

ESQUIMALT AUTOMOTIVE PARTS LTD
"WE HAVE WHAT YOU NEED—IMPORTS TOO"
1230 ESQUIMALT ROAD
ACROSS FROM THE MUNICIPAL HALL
386-8877
MON. THRU SAT. 9 A.M.-5:30 P.M.
SUNDAY 10:30-4:00 P.M.
SALE PRICES 'TIL TUES., APRIL 19, 1977
4-15

John and Helga sincerely hope that everyone has the finest garden ever in 1977, and want you to know that they're ready to assist you wherever possible with any of your gardening problems.

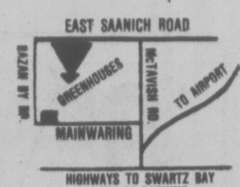

DECKERS GREENHOUSES
2036 BAZAN BAY ROAD
Corner of Bazan Bay and Mainwaring
Open 9 a.m. 'til 6 p.m. 7 Days a Week

Due to the tremendous response to our sale we will continue our sale prices from Fri., April 15, to Sunday, April 29.

GERANIUMS
3" pots each .... 50¢
4" pots each 1.15
Ivy Geraniums in 4" pots each 1.15

FUCHSIAS
50 varieties, 4" pots each 1.15

HOUSE PLANTS, TROPICALS, CACTUS
Good selection of bedding plants, standard size tray of good healthy plants. TRAY .... 65¢

EXTRA SPECIAL!

IVY PLANTS Outdoors, to 2' long, ea. .... 50¢
VERONICA Evergreen shrub, 4" pots, ea. .... 75¢
ANEMONE Double and single, assorted colours, ready to bloom, ea. .... 75¢

HANGING PLANTS AND PLANTED PATIO TUBS!
You must come and see our hanging baskets and our planted balcony tubs — over 6,000 of them! Ivy geraniums, geraniums, fuchsias with lobelia, schizanthus, nemesia, petunia, nepeta, and other fillers. plant them yourself in our greenhouse. We've baskets of hanging strawberries, tomatoes, and carnations too!

Plastic, wooden, and moss-lined wire baskets to put them in, in sizes from 6" to 16".

Baskets and planters made up to order, or clean your old basket — bring them in, and plant them yourself in our greenhouse. Reasonable rates.

NURSERY STOCK • BEDDING PLANTS • TROPICALS
RHODODENDRONS • HOUSE PLANTS • CACTUS
HANGING BASKETS • FERTILIZER • SEEDS
LIME • POTTING SOIL • PEAT MOSS
4-15

BARGAIN PRICED

NEW '76 DATSUNS

F-10 2-DOOR DELUXE one only
Reduced $300
NOW ONLY $3,570

710 2-DOOR DELUXE two only
Reduced $300
NOW ONLY $3,995

F-10 WAGON DELUXE two only
Reduced $300
NOW ONLY $3,795

710 2-DOOR DELUXE one only
Reduced $300
Automatic NOW ONLY $4,295

BARGAIN PRICED

LOW-MILEAGE '76 DATSUNS
Reduced as much as $830.

B 210 2-DOOR DELUXE one only
NOW ONLY $3,595

F-10 WAGON DELUXE 3 only
NOW ONLY $3,595

F-10 2-DOOR DELUXE 4 only
NOW ONLY $3,395

710 2-DOOR DELUXE one only
Automatic NOW ONLY $4,195

710 4-DOOR DELUXE one only
NOW ONLY $3,995

USED CAR SALE! Reduced $200

'76 DODGE ARROW
Only 5,000 miles on this beautiful hatchback, automatic transmission.
Was $3,895 Now $3,695

'76 M.G. MIDGET
Sport convertible, only 8,000 miles. A beauty!
Was $3,795 Now $3,595

'75 DATSUN 710
Four door sedan. Blue with white vinyl roof, radio, etc.
Was $3,495 Now $3,295

'75 PONTIAC ASTRE
Very smart hatchback with automatic transmission.
Was $2,795 Now $2,595

'74 FORD MAVERICK
Vinyl roof, automatic, power steering, bucket seats.
Was $2,595 Now $2,395

'74 PONTIAC ASTRE GT
An orange beauty, with black leather seats, radio.
Was $2,695 Now $2,495

'73 CHEVROLET VEGA
Metallic brown with beige interior; 17,000 miles!
Was $2,295 Now $2,095

'73 CHEVROLET VEGA
Automatic transmission; Only 22,000 miles.
Was $2,295 Now $2,095

'72 VOLKSWAGEN 411
This is an exceptionally nice station wagon.
Was $2,595 Now $2,395

'72 TOYOTA CORONA
Station wagon.
Was $1,995 Now $1,795

'72 FIAT
Station wagon.
Was $1,795 Now $1,595

'70 THUNDERBIRD
Only 52,000 miles on this beauty!
Was $2,995 Now $2,795

USED TRUCK SALE! Reduced $200

THREE DATSUN SPORTRUCKS

'76 DATSUN PICKUP
Many extras; like new
Was $3,795 Now $3,595

'74 DATSUN PICKUP
Automatic transmission
Was $3,395 Now $3,195

'72 DATSUN PICKUP
Only 36,000 miles!
Was $2,495 Now $2,295

THREE POINT... DATSUN
MOTORS LTD.
2620 GOVERNMENT ST. at Hillside • 385-6737 • dlr. lic. 00740A

JUBILEE PICTURE BRIGHTER

The executive director of Royal Jubilee Hospital said today he does not expect the financial squeeze which last year trimmed 112 from staff and about $1 million from spending will continue this year.

Dr. A. C. Pickles said the hospital wants to improve some of its programs this year but doesn't yet know what funds will be allotted by the provincial government.

At the annual meeting Wednesday, the operating budget was reported at $37 million last year. Jubilee has a staff of about 2,200.

Most department heads reported 1976 was a troubled year for the hospital, in part because of a three-week strike by the Hospital Employees Union in May.

Staff reduction was achieved mostly by attrition, with a few short-term and part-time employees laid off, Pickles said.

Jubilee finished the year with a tiny operating surplus of about $35,000. A year ago the deficit would have been more than $1 million had not the province provided a year-end refund of two-thirds of it.

Residents Rake Spraying Plans

Continued from Page 1

program, replied that he was not an economist.

"Where then are your economists?" came a shout.

Finnis said he thought the cost benefit was such that for every dollar spent $1.10 would be saved.

That brought another howl of derision from the audience.

Numerous people said it was incredible that human health might be jeopardized through some unforeseen effect for an economic gain of only one-tenth.

Finnis later tried to modify the figure to a gain of $3 but someone shouted, "Now your're just changing it."

Eric Wood of the International Woodworkers of America said he appreciated the efforts of the foresters to give what information they have, although it was inadequate. But he said the decision on whether to go ahead or not is a political one.

He then challenged Forestry Minister Tom Waterland to appear in Yale for a public debate.

At one point a woman jumped up and demanded of the spokesmen: "Are you going to go ahead with the spray program after this meeting?"

Finnis replied "that's not my decision."

Earlier, environmentalist Mary Doucet argued with Shepherd about the length of time the toxic residue of Orthene remains in the environment.

She quoted a study on the toxicity of the chemical by Canadian agriculture department scientist A. Y. Spencer.

When Shepherd said he was unfamiliar with the study, Doucet asked how it could be that she, a housewife, had more background information on the chemical than he did?

Doucet also asked if sufficient studies have been done on the hazards of helicopter flights in the mountainous canyon area and the possibility that the pilots might have to jettison chemicals if they were about to crash.

Other asked about the health and legal costs that might be involved through an accident in the application of the spray.

No definite answer was given.

Said Finnis: "We have not withheld anything. We didn't know what the reaction would be. We didn't know how to handle the public information."

Pressmen Guilty

WASHINGTON (UPI) — Fifteen former pressmen at the Washington Post pleaded guilty Thursday to reduced charges in the destruction of the paper's presses on Oct. 1, 1975, during a bitter labor dispute.

The pressmen pleaded guilty to misdemeanor charges of simple assault, attempted grand larceny, property damage and disorderly conduct after prosecutors agreed to drop the felony charges, which included rioting.

Superior Court Judge Sylvia Bacon set sentencing for May 20. None of the charges the men pleaded guilty to carry a penalty of more than one year in prison.

The presses were vandalized the night the pressmen's union went on strike.

The strike forced the Post to miss publishing one day, but publication resumed when the paper was able to use the presses of several nearby papers.

The Post has hired permament replacements for the pressmen's jobs, even though Local 6 of the Newspaper and Graphic Communications Union is still on strike.

GREW
Canada's Finest BOATS
"We sell and service on the water at the Marina"
OAK BAY MARINE
SALES & SERVICE
598-3393
3-18

GRAND OPENING

MacDONALD PARK CHEVRON

★ SUPER VALUE ON PREMIUM QUALITY PRODUCTS ★

★ OPENING SPECIALS ★

OFF ROAD TIRES

- ARMSTRONG TRU TRAC'S 11-15 4 ply. $74.50
- MONACO ALL TERRAIN 10-15 4 ply White Letter $75.00

SUMMER TIRES

- C78-14 4-ply POLYESTER Black Wall $19.95
- 175 SR 14 PIRELLI Radial $33.95
- GR78x14 or GR78x15 Twin Steel Radial $44.95

WHEELS

WHITE SPOKE AND MAGS as low as $29.95

MANY, MANY MORE ON-LOCATION SPECIALS
MANY MORE TIRE AND WHEEL (Unadvertised) SPECIALS

LISTEN TO CKDA 1220
from 11 a.m. to 5 p.m. SATURDAY for on-the-air "SPECIALS"

MacDONALD PARK CHEVRON
10305 PAT BAY HWY.
Across from Sandown Race Track, Sidney Phone 656-1149

Good friends are never out of style.

Old Style
Old Style
Pilsener Beer
Quality you can taste.

Saturday Specials

the Bay

Special reasons to shop at the Bay this Saturday
Personal shopping only. No phone, mail or C.O.D.s

It's Happening at the Bay

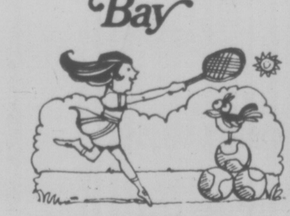

Come and "Talk Tennis" with Russ Hartley
Currently ranked No. 1 in jr. doubles and No. 4 in jr. singles, Russ Hartley will be in our Sporting goods dept., Saturday from 11 a.m. to 3 p.m. to talk tennis. Come meet him and get in on the many specials during Tennis Week now on at the Bay.

Summer Fabric Sale Ends Saturday
Don't miss this opportunity to get in on the values on great looking cottons and blends for your warm weather wardrobe.

Monday, see the "Applause" Travelling Fashion Show
12:30 and 2 p.m. in the second floor Dress Dept., see modelled fashions for Summer '77 as featured in our Applause fashion magazine.

Denim Days Contest Winners
Harley-Davidson Motorcycle: Syd Moorhouse, Victoria, B.C.
Graduation Dress: Marg Vanderwel, Malahat, B.C.
3-Pce. Imperial Suit: Moira Bateman, Victoria, B.C.

Teen Girls' "Mr. Love" Turtlenecks
100% acrylic long sleeve turtlenecks. Choose from ten fashion colours. Broken sizes S.M.L.
Saturday Special, 4.99
Kinetica, Seconf Floor

Macrame Twine Casual Bags
A special price for this Saturday only. Macrame twine casual totes with wooden handle and button closing. 2 styles to choose from. Reg. $5.
Saturday Special, 2.99
Ladies' Handbags, Main

Save 25% on Tennis Racquet Stringing
Leona oil, reg. $13. 9.75
Blue Star Nylon, reg. $16. $12
Super Blue Nylon, reg. $11. 8.25
Braided Nylon, reg. $10. 7.50
Allow 1 week for stringing.
Sporting Goods, Downstairs

Bedding Geraniums Are 4-inch Pot Size
Red or pink colouration. Includes trailing geraniums for outdoor hanging baskets. Personal Shopping only. Sorry, no deliveries. Regular, 1.59.
Saturday Special, .99
Garden Shop, 2nd level parkade

Save on a Baycrest Astromatic Vacuum
Lightweight cannister vacuum that floats on air and takes a large 10-quart bag. Complete with floor brush and cleaning tools.
Saturday Special, 67.99
Floor Care, Fourth Floor

Hitachi AC/DC 10" Portable Colour TV
• 10-inch in-line picture tube • use in camper, boat or home • automatic colour and picture settings • weighs only 22 pounds • model No. CU 150 • Regular 429.95
Saturday Special, $399
Home Entertainment Centre, Fourth Floor

Baycrest 12" Black & White Portable TV
• 12-inch black and white picture tube • Complete with AC adaptor • Built-in telescopic antenna • Use it in the camper, boat or home • Model HB No. 125 • Regular, 139.95.
Saturday Special, $109
Home Entertainment, Fourth Floor

Men's Short Sleeve Golf Shirts
48% poly, 52% cotton with button plaquet front and lapel collar. White, light green yellow, navy and light blue. S.M.L.
Saturday Special, 3.99
Baymart Men's Wear, Downstairs

Candle 8-track Playback Unit
• Auto or manual program change • Phone or tape input selector • Variable tone control • Inputs for 4-speaker listening • 'Mic' input and control • Regular, 79.95
Saturday Special, 64.99
Home Entertainment, Fourth Floor

Easy-to-Store Folding Chairs
Chrome folding chairs with woven cane seats and backs. Comfortable, easy to store and just right for that extra chair. Regular, 49.95.
Saturday Special, 39.99
Accessory Furnishings, fourth Floor

Light and Airy Sheer Drapes
Pearl-Jeanette, Deauville, Embroidered. Broken colours in white, beige and melon.
100"x84", Reg. 34.98 27.99
150"x84", Reg. 64.98 49.99
Draperies, Fourth Floor

Ladies' Long Sleeve Blouses For Spring
Button front, double button cuff, 60% cotton/40% polyester. Permanent press in great spring prints. Sizes 10-18.
Saturday Special, 3.99
Baymart Ladies' Wear, Downstairs

Record Values
Abba's greatest hits. *Limit one per customer, while quantities last.*
Saturday Special, 4.69
Assorted clearance titles. Including James Last, Cher, Ohio players. LPs and tapes.
Saturday Special, 2.99 and 3.99
Records, Main Floor

Candy and Stationery
Ju Jubes 1-lb. package. Limit 2 packs per customer.
Saturday Special, .89
Sesame Street Posters. Make great pictures for kids' rooms.
Saturday Special, 1.99
Candy and Stationery, Main Floor

Metric Style Thermometers
A nice gift for weather watchers at special Saturday savings.
WALL STYLE Reg. 6.98 4.49
DESK STYLE Reg. 12.95 9.99
Stationery, Main Floor

Men's P.V.C. Jackets In a choice of styles
Includes shirt, safari and short jacket. In rust, saddle or brown. Great for casual wear and for spring. S.M.L.XL.
Saturday Special, 12.99
Baymart Men's Wear, Downstairs

Shop for "Red Tag" Clearance bargains throughout the Bay

Hudson's Bay Company

Victoria Times SECOND FRONT PAGE

MEMORIAL TO COOK

Let's Build a Ship!

By **PAT DUFOUR**
Times Staff

Yachtsman Gordon Mesley wants to do something special to mark the bicentennial of Capt. James Cook's landing in Nootka Sound on March 29, 1778.

And he thinks he's got just the right idea — building a replica of a ship of that period which would be moored in the Inner Harbor as a tourist attraction, a source of education for future generations and a natural adjunct to the Maritime Museum.

Captain Mesley, a semi-retired writer, calls it an "ongoing living memorial."

A fifth-generation British Columbian and active member of the B.C. Maritime Museum, Mesley sees the 10 years that followed Cook's landing at Friendly Cove as the founding of our society.

"The 10-year period between 1778 and 1788 set the decided economic foundation of our society . . . everything sprang from that, absolutely," he says.

"When Cook sold otter skins to China and people found he got two years' salary for one skin, that led to the Hudson's Bay Co. coming here."

The period culminated in the building of the trading schooner Northwest America at Nootka Sound, the first vessel to be built in these parts.

Her builder was former Bostonian Capt. John Meares. Completed in 1788, the 39-footer had a 13-foot beam and drew 5½ feet.

Meares didn't enjoy her long. She was seized by the Spaniards the following year, lengthened and renamed Santa Gertrudis La Mangana.

Mesley notes two other events make the period historic.

The first was in 1786 when the first white man stepped ashore to ive here among the Nootkas. He was John MacKay, a ship's surgeon.

The second one came the following year when the first white woman made her appearance. She was Frances, the 17-year-old bride of Capt. Charles Barkley, after whom Barkley Sound is named. She accompanied her husband in his trading vessel, the Imperial Eagle.

Mesley says the ultimate in replicas to mark Cook's bicentennial would be one of the explorer's ship Discovery, in which Lieut. William Bligh and Midshipman George Vancouver were serving at the time.

But costs of construction and lack of certain materials rule that out.

Instead, he suggests, a replica of the Northwest America could be constructed, possibly at the new docks expected to be built in the Inner Harbor to accommodate the tall ships expected to take part in a naval review here next year.

There would be no difficulty duplicating her cedar planking and fir beams.

Mesley says details of her design are available at the Provincial Archives and one of the archives staff, Brian Young, is an expert in this field, having studied it at Texas University.

Funding of the project, Mesley suggests, should be by all three levels of government with some input from the public.

"We might even copy what Nova Scotia did to get the replica of the Bluenose . . . collect dimes from school kids."

He says building the replica over 10 years would make financing easier.

"It's also an educational project," he said." Victoria was once the most important port on the coast north of San Francisco. Now, we've turned our backs on the sea . . . even Capt. Cook's statue on the Causeway faces the Empress, not the sea."

—John McKay photo

Captain Gordon Mesley with his 45-foot ketch Passat

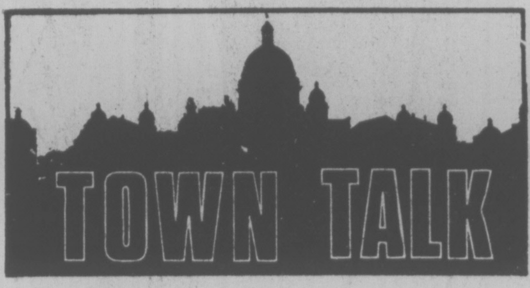

Occasionally even those resourceful bureaucrats down at City Hall have to admit defeat.

Witness the twice-monthly memorandum to city council from the city clerk's office, ponderously entitled "Disposition of Communications."

Basically, it's just a record of all the letters that have been received, containing in each case a summary of the contents and an explanation of how the letter has been dealt with.

"Regarding proposed development at such-and-such location . . . regarding backed-up storm drain . . ." That sort of thing.

But in this week's batch there is one letter apparently so rambling or touching on so many matters that it simply defied any attempt at capsule description.

In despair, the clerk's office came up with the splendidly vague, all encompassing phrase: "Regarding various matters."

* * *

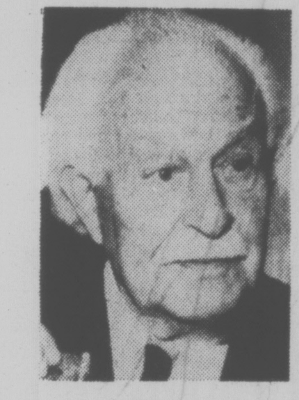
FIEDLER
. . . overkill

At 82 a man might be forgiven perhaps for having small patience with the women's lib movement, but Boston Pops conductor **Arthur Fiedler's** brand of male chauvinism would be hard to beat.

Soon after arriving in Victoria to conduct Victoria Symphony in a pair of pops concerts he asked how many women players are in the orchestra.

The reply must have been a shock because the orchestra has quite a percentage of female players including three principals.

A member of the orchestra's professional core tells Town Talk Fiedler demonstrated overkill at a rehearsal in chewing out a young female percussionist.

He also tore into acting principal horn **Joan Watson Fast** during a solo horn passage in the Grieg piano concerto.

He accused her of ignoring a tied-over note but she floored (and probably infuriated) him by firmly proving with her score that the note was intended to be articulated.

It is understood, incidentally, that Fiedler later was highly complimentary concerning concert mistress **Derry Deane.**

* * *

Herb Stark, who lives at Centennial Trailer Court on Craigflower Road, has come up with a vivid phrase to describe the plight of himself and neighbors.

"You should try to imagine how most of us felt," he said in a letter to the Capital Region Board, " . . . like the dead athiest in his coffin, all dressed up with no place to go."

Trailer court tenants are being evicted from the Indian land to make way for another project. Problem is their older mobile homes won't meet standards required elsewhere in the region. A regional committee will look into it.

* * *

Want to have a word on Canadian unity? Like to sound off on the Quebec question? Maybe shout about separatism?

Saturday may be the day. Seems 104 private radio stations across Canada, including Victoria's CFAX, CJVI, CKDA and CFMS-FM will hook up between 9 and 11 a.m. for a program called Dialogue Canada.

The Canadian Association of Broadcasters, which is organizing the program, hopes to get calls on the question of Canada's future from right across the nation.

There'll be a central phone number — given shortly before the program starts — for would-be citizen participants.

* * *

It's not the action that counts, it's the thought behind it.

With drought plaguing many parts of the western U.S., and water conservation outranking civil rights, a Victoria resident was not surprised on a recent trip south of the border to find notices in restaurants that water would only be served with meals by request.

But when he found the same notice on the menu at Quinalt Lodge — in the heart of the Olympic rain forest, where rainfall this year has already passed the 10-foot mark — he started wondering.

Do thirsty diners opt for wine when there isn't a glass of water already beside their plate?

* * *

The Victoria fire department is looking for someone with about $10,000 spare cash and an interest in steam engines to help them restore their Redfern fire engine.

The engine, on display in a glass case next to the main fire hall on Yates Street, has been out of service since 1916.

Built by the Watrous Engine Works Co. in Brantford, Ont., it was purcased by the department in 1898.

Deputy fire chief **Mike Heppell** said the department's master mechanic **Ray Barron** could restore the steamer but the boiler would probably have to be retubed . . . and that costs money, about $10,000.

"What we need is a benefactor," Heppell said.

* * *

One of the men largely responsible for the discovery of Alberta's famous Leduc oil fields, **Theodore A. Link** will receive an honorary doctorate from Calgary University during the May convocation ceremony.

Link, 80, and his wife retired to Victoria a few years ago and live at 4255 Gordon Head Rd.

He was the chief geologist for Imperial Oil when Leduc was discovered in 1946.

Two More Squatters Picked Up

Sheriff's officers Thursday picked up two more of the four squatters on MacMillan-Bloedel land near Shawnigan Lake and ordered jailed April 4 for contempt of court.

Three of the four are now serving 10-day jail sentences in Wilkinson Road.

Fred Anderson and Richard Houle were picked up Thursday.

Anderson's brother Peter was caught earlier in the week when deputy sheriffs visited the campsite, which includes a log cabin on Mac-Blo land near Wild Deer Creek, 10 miles south of Duncan and nine miles west of Shawnigan Lake.

Only Heather Cousins hasn't been jailed, and one of the reasons is the lack of female detention facilities on the Island.

All four were ordered jailed for 10 days by Mr. Justice J. G. Ruttan because they failed to obey his Jan. 27 order to vacate the land within 30 days.

Mac-Blo Shawnigan division manager John Seaton said today no move has yet been made to demolish the log cabin and other improvements on the land.

Museum Opens July 2

Sooke's first museum, a log cabin being built with volunteer help, will be officially opened July 2.

The museum at the corner of Sooke and Phillips Roads will exhibit artifacts of early settlers and the Sooke native band.

Jean M. Robinson, an official of the Sooke Region Historical Society, said the society is also preparing a publication featuring historical articles and photographs.

To help finance the publication, she said businesses in Sooke and Victoria are being asked to sponsor the photographs to appear in the magazine.

Silent Alarm Does Job

A 22-year-old man was arrested early today after a silent alarm was tripped inside the medical-dental building at 1120 Yates.

A police spokesman said officers surrounded the building at 1:18 a.m. A police sergeant was standing near a rear door when the suspect came out, spotted the officer, and then fled back inside.

Police chased the man up five flights of stairs before catching him. The man is expected to appear in provincial court later today charged with breaking and entering.

ALL BUNDLED UP and with some place to go, these young anglers were heading Thursday for their favorite fishing hole — the Ogden Point breakwater. Wie-Jen Yeh, the happy one, and brother Wie-Leng were optimistic judging by the size of their fish bucket. (Irving Strickland photo)

More Bus Runs

Improvements in Vancouver Island Transit's bus services for the Western Community and the Saanich Peninsula were announced Thursday by the municipal affairs department.

Effective May 31, an additional mid-morning service will be provided between Pedder Bay and downtown Victoria, designed to cater to Metchosin-area residents' shopping needs.

No schedule has yet been decided for the extra service, but it is expected to provide a downtown arrival time of around 10:45 a.m.

On VITL's peninsula route, serving Cordova Bay, Brentwood, Saanichton and Sidney, there will be additional buses arriving in the city just before 9 a.m. and leaving at 4:40 p.m.

Saanich Holds General Taxes To '76 Level

By **PAT DUFOUR**
Times Staff

Saanich council — with the help of some of last year's surplus — late Thursday night adopted an $11,438,000 budget calling for the same general purpose tax rate as last year.

The rate will be 57.12 mills and means residents of School District 61 won't have to pay higher taxes provided assessments aren't increased. The school board already has promised to cut its budget about eight mills.

When the budget was first presented Tuesday it showed a $2½ million increase over 1976.

But new construction will provide an additional $474,000 in taxes, and the provincial government has increased grants.

When council started the Thursday session the budget was roughly $1 million more than in 1976.

A total of $542,000 was trimmed from the original budget.

The major items included $94,960 for a boulevard tree program, $70,900 from parks capital works, $50,000 off the road improvement budget and $100,000 off the budget for drainage work.

In another effort to keep municipal taxes at the 1976 level council voted to pay Saanich's share of upgrading the Royal Theatre over a three-year period, reducing this year's cost to $61,350.

The alderman also voted to keep their salaries pegged at the current $6,000 but voted Mayor Ed Lum a 6.5 per cent increase. His salary will now go from $17,490 to $18,627.

The council apparently has decided not to replace Frank Keeling, whose letter of resignation as administrative assistant to Lum and municipal administrator Bill Tremayne will be dealt with at Monday's council meeting. They lopped $18,000 off the budget Thursday, which would have represented the salary for that position for the remainder of the year.

Saanich ended 1976 with a surplus of $1.2 million. In order to keep the mill rate at last year's level council voted to use $500,000 of this toward this year's budget.

Saanich residents whose properties are sewered, however, can expect a small increase for the service this year.

Previously, the council has levied one mill for sewers on every taxpayer in the municipality, regardless of whether the property is sewered.

In this year's budget only sewered properties will be taxed. It will mean an increase of $15 for the average single-family home.

Officials pointed out residents of School District 63, the rural area of Saanich, could be hit with a tax increase if school charges are higher than last year. The same would apply to all of Saanich if hospital charges increase, or the B.C. Assessment Authority hikes assessments.

Self-Serve Gas Customers Told to Demand Payment

By **AL FORREST**
Times Staff

People who pump gas are entitled to wages — even at a self-serve gas station, says Victoria Automotive Retailers Association president Robert Dunsmuir.

"I think customers are entitled to a discount if they serve themselves," he said.

"Many Victoria self-serves are charging just as much as some full service stations, so where's the bargain? People who go to self-serves are entitled to a discount."

Dunsmuir, who heads an association of independent service station operators, says customers at self-serves should figure out what their services are worth and then ask for the appropriate discount.

For example, a man earning $5 an hour who spends five minutes in the self-serve is entitled to 42 cents wages for pumping gas. Someone earning $10 an hour is entitled to a rebate of 84 cents, Dunsmuir said.

"The self-serves are saving money by not having to pay these wages so they should pass the savings along to the customers."

(A quick check by the Times produced no local bargains at self-serve stations. The self-serves at Hillside and Shelbourne are charging 84.9, the same price as the full service station at Sears up the street.

The self-serve Gulf at Douglas and Hillside is charging the same price as the full-service Econo across the street.)

Dunsmuir said the ATA warned consumers that they would not get any lasting bargains by switching to self-serve stations.

"Most of the self-serves are owned by oil companies who are gradually getting control of everything right from exploration and development down through wholesale and retail operations. The independent operator is being squeezed right out," he said.

"There might be some benefit if the consumer was getting lower prices but he's not. The self-serves start off charging less and then they jack the price up."

Alert, Senile Patient Mix a Concern

By **DON VIPOND**
Times Staff

Old people living in hospital who are still mentally alert need more opportunity away from fellow patients who are senile, the new chairman of the Saanich Peninsula Hospital board said today.

Claude Butler said many people have come to him concerned about the indiscriminate mix of patients in wards regardless of their capacities.

The hospital staff is "wonderful," he said, treating all patients well. But it can be hard on a patient in a four-bed ward who still had all his faculties to find himself surrounded by others who have deteriorated mentally, he said.

"There's no place for these people to escape this, no quiet corner they can go."

Butler said with all the taxes which are devoted to hospitals, surely a little money can be found to provide such patients with a small library or something of the sort.

The Saanich Peninsula Hospital on Mount Newton Crossward in Central Saanich has 75 beds for the long-term care of most elderly patients. A 75-bed acute care wing is under construction.

Butler said he believes the hospital is faced with some major policy questions of this sort, not the little tasks of its daily operation but matters of over-all function and planning.

It's important that hospital boards don't become puppets of the provincial bureaucracy but look ahead to meeting developing community needs, he said.

"We can't stay a little general hospital. We have to expand to serve our community."

Elsewhere in hospital developments, five new members were elected to the board of the Juan de Fuca Hospital Society Thursday night amid hints there have been disagreements between the old board and its administration.

The society administers four extended care hospitals, St. Mary's Priory, Glengarry, Mount Tolmie and Aberdeen.

Chairman Jim Buchanan, who did not seek re-election, said information given the board by the administration was often incomplete or inaccurate. He declined to expand on that claim later.

Veteran board member John Striha lost his board seat to newcomer Carl Hortie, until recently in the senior administration at Royal Jubilee Hospital.

Two other incumbents, Stan Hiscock and Charles Jackson, were defeated as were two nominating committee choices, John Williams and Rudolph Kind.

Elected for three-year terms were Corinne Tench, a stroke victim who was formerly a nurse; Isabel Dawson, former provincial cabinet minister; Allen Fraser, director of student services at Camosun College and Dr. Jack Adamowicz, a psychologist at the University of Victoria.

—John McKay photo

What's new in lacrosse goalkeepers this season? That's easy. It's Larry Smeltzer of Victoria Shamrocks of the Western Lacrosse Association. Smeltzer played for Fergus Thistles of Ontario Lacrosse Association last season, was named the OLA Most Valuable Player and performed for Brampton against New Westminster Salmonbellies in the Mann Cup final. He will share goalkeeping duties for the Rocks with veteran George Grover. Shamrocks open season at home May 4.

TEAM CANADA EDGES GERMANS

Things Getting 'Brutal'

GARMISCH - PARTENKIRCHEN (CP) — "It was brutal," said defenceman Carol Vadnais, describing Canada's penalty-filled sixth game of its European exhibition hockey tour Thursday night.

"We'll kill penalties we deserve for being too agressive but this was a joke," said Vadnais after helping the Canadian team beat the host West Germans 3-2 before 6000 fans.

It was much like Wednesday's game against the West Germans in which Canada won 8-1 in Duesseldorf, There was plenty of illegal play on both sides although the Canadians retaliated a little too often, and that's when the referee called most of the penalties.

The win raised Canada's record to 3-1-2 on its tour which continues Saturday and Monday in Prague with a two-game series against the defending world-champion Czechoslovakians.

Referee Heinrich Ehresberger of Switzerland, the same official who handled Wednesday's game, gave Canada 11 minor penalties, a major, a 10-minute misconduct to Glen Sharpley and a match penalty to Jean Pronovost.

The West Germans received six minors while outshooting the visitors 32-27.

The referee generally ignored obvious infractions until fights broke out in the third period.

Eric Vail, Sharpley on a short-handed effort, and Walt McKechnie scored for the Canadians, who led 1-0 after the first period and 2-1 at the end of the second.

Vladimir Vacatko and Hermann Einterstocker, on a power play, scored for the Germans.

Coach Johnny Wilson rested seven players — Phil Esposito, Greg Smith, Dennis Kearns, Dennis Maruk, Bob Murdoch, Ralph Klassen and Al MacAdam.

Tony Esposito made his first start in goal for Canada and turned in a strong performance before he was replaced by Gillies Meloche at 11:46 of the second period.

Meloche allowed both goals, one on a breakaway.

The Canadians had a number of breakaways — Guy Charron had three — but were either stopped by goalie Siegmund Suttner or shot wide.

Both benches emptied at 16:45 of the final period when Vadnais and Rainer Phillip got into a fight.

"I was trying to check number eight (Phillip) along the boards," Vadnais said.

"But this guy (Peter Scarf) came out of nowhere and took a two-hander at me as soon as I went by that number eight.

"The referee called a penalty on me but he didn't call any attempt to injure against Scarf. I just retaliated. I said 'Hey I'm not going to allow a guy to swing at me like that.'"

Vadnais was hit on the back of the shoulder by Scarf who picked up a minor penalty while Vadnais received a minor and major putting Canada a man short for the final minute and 15 seconds.

When other players got into the brawl, some fans started to interfere which resulted in another delay. Rightwinger Ron Ellis, who was watching one of the German players along the boards, suffered a three-stitch cut over the right eye when a fan struck him.

Pronovost was thrown out of the game when he charged Klaus Auhuber and put him over the boards. That's when Sharpley got his misconduct for what was described as "molesting the official" although he confined himself to curses.

Auhuber escaped a penalty even though his holding infraction on Pronovost started the incident.

Five Share Golf Lead

TALLAHASSEE, Fla. (AP) — Five players, including newcomer Richard Meissner, fired four-under-par 68s Thursday to tie for the first-round lead in the $80,000 Tallahasee Open golf tournament. Jack Ewing, a nine-year veteran whose best previous finish was third in Dallas in 1975, bogied the final holt and fell into a tie with Meissner, Ed Daugherty, Ed Sneed and Dale Hayes.

STILL-FRESH TITANS SIDELINE SPARTANS

Victoria High Titans made it back in time for the Greater Victoria High School Rugby League playoffs, and their recent three-week tour of Great Britain doesn't appear to have left any lingering, ill effects.

Returning without injury, the Titans turned in a solid performance Thursday to defeat Claremont Spartans 22-6 and advance to the Howard Russell Cup final.

Titans will face defending champion St. Michael's University in the league final next Friday at Royal Athletic Park.

Mike de Goede and Marty Mader sparked Vic High's offense in the semi-final. De Goede accounted for 14 points with a convert and four penalty goals while Mader scored Vic High's two tries.

Titans, who led 10-3 at the half, enjoyed a slight edge in applying pressure. Claremont, on the other hand, was often set back by penalties at times when Spartqns threatened to get their attack in high gear. Guy Prevost and Kim Martin scored Claremont's points on penalty kicks.

Czechs Whip U.S.

PRAGUE (Reuter) — The host Czechoslovakian national team beat the visiting United States squad 7-1 Thursday in a warm-up match for the world hockey championships which open April 21 in Vienna.

Butch Williams got the U.S. goal late in the third period.

ONE OF THOSE DAYS WHEN YOU CAN'T WIN

MOORPARK, Calif. (AP) — The two other teams did not enter the final event of the triangular track meet but the Santa Barbara City College women's mile relay team still did not win it.

Since Moorpark and Ventura did not have women's mile relay teams, all Santa Barbara CC's team had to do to win the event, and the meet, was finish the final event without incident.

But as Barbara Smith, the anchor runner, headed for the tape, an overjoyed teammate ran on to the track in front of her and broke the ribbon.

That disqualified Santa Barbara and the Vaquros finished the meet two points behind Ventura.

Blue Jay Rookie Gets Second Win

Pulford Lashes Kings

By The Canadian Press

Los Angeles Kings and Buffalo Sabres will have the home-ice advantage tonight in an attempt to turn their National Hockey League quarter-final series around, but Philadelphia Flyers will have no such luck.

The Kings trail Boston Bruins 2-0 in their best-of-seven set after losing both games by lop-sided scores in Boston, while the Sabres hope the home crowd at Memorial Auditorium will inspire a turnaround after losing the first two games at the Nassau County Coliseum.

The Flyers, two-time Stanley Cup winners, find themselves in an unusual predicament. After gaining a bye into the quarter-finals for finishing first in the Patrick Division, the Flyers have lost the first two games to Toronto Maple Leafs at Philadelphia's Spectrum.

The Leafs won a regular-season game at the Spectrum a month ago after going six years without a victory in the Flyers' home rink. With back-to-back wins on Philadelphia ice, the defence-minded Leafs hope tonight's sell-out crowd at Maple Leaf Gardens won't inspire them to get fancy on offence and forget about their disciplined style.

The other quarter-final series resumes Saturday night with St. Louis Blues, down 2-0 in their best-of-seven series, playing host to defending Stanley Cup-champion Montreal Canadiens.

In both losses to Boston, the Kings fell behind early and seemed to never build up any momentum. They were outscored by a total of 14-5 in the two contests.

"The disturbing thing is not that we lost two games," said Kings coach Bob Pulford. "It happens a lot of times in the playoffs that you lose the first two on the other team's ice.

"It's how we've lost that is so disturbing. We lost them both big and without a lot of effort. I don't care of you're down three goals, you've got to keep working — and we're not."

The underdog Leafs' biggest surprise in the series with Philadelphia has been the play of defencemen Randy Carlyle and Mike Pelyk.

Surprising because just two months ago, Carlyle and Pelyk were in the minor leagues, Carlyle for seasoning in his rookie year and Pelyk because of a demotion from the parent club that could have spelled the end of his career.

"Pelyk is playing the kind of hockey he played for me the first year I came here," Leafs coach Red Kelly said after practice Thursday. "That first year 1973-74 he had a fine season."

Times News Services

Jerry Garvin finds himself the early-season ace of Toronto Blue Jays pitching staff, but the 21-year-old left-hander is still a bit awed by the fact he's even in the major leagues.

"I used to watch a lot of these guys on television when I was young," the Oakland, Calif. native said after scattering six hits for his second victory in as many starts as the Blue Jays downed Detroit Tigers 5-3 Thursday at Toronto.

"But here I am pitching to Rusty Staub. I still have trouble believing this is all happening." Garvin, the Blue Jays second pick in the American League expansion draft last November, now boasts an earned-run average of 2.12 in 17 innings. He had pinpoint control Thursday, walking only two batter while striking out 10.

"My forkball was breaking really well for me and was definitely my best out pitch," he said.

Garvin's first win was a 3-1 decision April 10 over Chicago White Sox in which he experienced control difficulties in the opening inning — surrendering a run on three walks — but then settled down to pitch seven strong innings.

Thursday's outing was different in that the rookie breezed through the first six innings before giving up a two-run homer to Detroit catcher John Wockenfuss in the seventh to tie the score 2-2 and a solo shot by centre fielder Ron LeFlore in the eighth to put the Tigers into a short-lived lead.

Otto Velez turned the game around for the Blue Jays with a pinch-hit, three-run homer in the eighth off Toronto native John Hiller to erase the one-run deficit and give the expansion club its fifth victory in seven games. For the Tigers, the loss was their sixth in seven starts.

Velez, who said he went to the plate thinking the game was tied, hit a high fastball off Hiller after first baseman Doug Ault and designated hitter Ron Fairly had drawn one-out walks.

Hiller came on in relief of starter Ray Bare to open the Toronto eighth and managed to retire only one batter as his earned-run average ballooned to 16.67. In 2 2-3 innings of work this season, Hiller has been touched for five earned runs, losing two of the three games he has appeared in. He did not figure in the other decision.

Blue Jays third baseman Dave McKay of Vancouver, who had hit safely in the club's six previous games, was held hitless.

In other American League games, Milwaukee blanked Baltimore 5-0, Seattle Mariners edged Minnesota Twins 4-3, and Oakland A's nipped California Angels 8-7.

In the National League, St. Louis Cardinals disposed of New York Mets 4-1, and San Francisco Giants trimmed San Diego Padres 8-4.

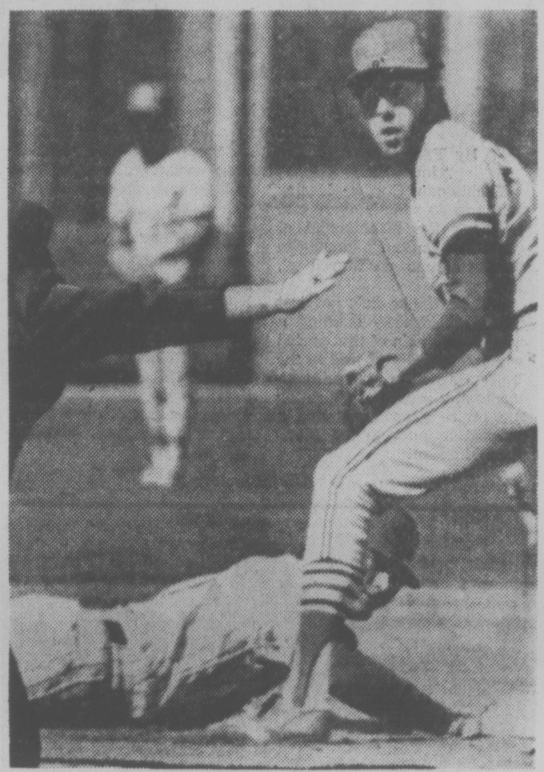

WELL? Second baseman Don Kessinger of St. Louis Cardinals eyes umpire at New York's Shea Stadium, Thursday, as Mets' Mike Vail slides back to base on a pick-off attempt. The umpire's arm tells Kissinger the answer. Cardinals defeated Mets 4-1. (AP wirephoto)

Bruins Rally To Go Two Up

By The Canadian Press

New Westminster Bruins scored a come-from-behind 2-1 victory over Portland Winter Hawks Thursday at New Westminster to take a 2-0 lead in their Western Canada Hockey League semi-final series.

In the only other game, Calgary Centennials evened their best-of-five quarter final with Lethbridge Broncos with a 5-3 win at Calgary. Each team has won two games on home ice and the fifth and deciding game will be at Lethbridge tonight.

New Westminster travels to Portland for the third and fourth games Saturday and Monday.

Tony Currie scored at 2:25 of the first period for Portland but Brad Maxwell and John Ogrodnick turned the tables with third-period goals for the Bruins.

New Westminster's starting goaltender Carey Walker was injured early in the first period and was replaced by Blaine Peterson, who shut out the Portland team during the 55 minutes he was in goal.

Portland coach Ken Hodge was disappointed in the Winter Hawks performance.

"We played well in the first period and for 10 minutes in the second period but that was it," he said. "I was disappointed in the way our team was able to react after New Westminster scored the tying goal."

Portland goaltender Ken Ireland had an outstanding evening, stopping 27 of 29 shots, including 14 in the third period.

Former Broncos Doug Robb and Dave Morrow led the Calgary scoring, each adding a pair of goals and one assist. Blake Sullivan scored the single marker.

LETHBRIDGE (3) — Rocky Saganuik, John Scammell, Dean Solheim. CALGARY (5) — Doug Robb 2, Dave Morrow 2, Blake Sullivan. Attendance: 3111.

PORTLAND (1) — Tony Currie. NEW WESTMINSTER (2) — Brad Maxwell, John Ogrodnick. Attendance: 3975.

Sports Menu

SATURDAY

RUGBY

2:30 p.m. — Vancouver Island Union, second division semi-finals: James Bay vs. Vikings, Macdonald Park; Cowichan vs. Oak Bay, Cowichan.

SOCCER

2:15 p.m. — Vancouver Island League, Jackson Cup semi-final, Victoria West vs. Nanaimo City, Royal Athletic Park.

Nordiques, Racers Near Sweep

By The Canadian Press

Quebec Nordiques are in position to sweep their World Hockey Association quarter-final playoff series, but their coach will not let them think about it.

"We aren't taking anything for granted against the (New England) Whalers even though we've had their number for most of this year," said Quebec coach Marc Boileau on Thursday night. "We are just thinking about finishing off this series before we start looking ahead."

The Nordiques needed 1:50 of overtime to score their third consecutive victory over New England in the best-of-seven series. Defenceman Paul Baxter scored on a 20-foot wrist shot, giving Quebec a 4-3 win. The fourth game is scheduled for Saturday night.

A four-game sweep also is possible in the other quarter-final involving Eastern Division teams. Blair MacDonald scored three goals and Brian McDonald had two, leading Indianapolis Racers to a 5-3 victory over Cincinnati Stinges for their third consecutive triumph.

The fourth game of the series will be played Saturday night at Indianapolis.

In other quarter-final play, Houston Aeros and Edmonton Oilers return to action tonight at Houston with the Aeros leading 1-0, while San Diego Mariners and Winnipeg Jets play Saturday night at San Diego with the Jets leading the series 2-0.

CINCINNATI (3): Peter Marsh (1st and 2nd), Claude Larose (2nd). INDIANAPOLIS (5): Blair MacDonald (2nd, 3rd and 4th), Brian McDonald (1st and 2nd). Attendance: 10,383.

QUEBEC (4): Serge Bernier (2nd and 3rd), Paulin Bordeleau (2nd), Paul Baxter (1st). NEW ENGLAND (3): Gordie Roberts (2nd), Mike Antonovich (1st), John McKenzie (2nd). Attendance: 9223.

BASEBALL SCOREBOARD

NATIONAL LEAGUE

Eastern Division

	W	L	Pct.	GB
St. Louis	5	1	.857	—
Chicago	3	2	.600	1½
Montreal	2	2	.500	2
New York	3	3	.500	2
Pittsburgh	2	3	.400	2½
Philadelphia	0	4	.000	4

Western Division

	W	L	Pct.	GB
Houston	5	1	.833	—
Los Angeles	4	2	.667	1
San Francisco	3	3	.500	2
San Diego	3	4	.429	2½
Atlanta	2	4	.333	3
Cincinnati	2	5	.286	3½

St. Louis 003 001 000—4 10 1
New York 000 000 100—1 7 0

Forsch 2-0, Urrea (7) and Simmons; Koosman 0-1, Apodaca (8), Lockwood (9) and Grote.

San Francisco 012 020 300—8 12 3
San Diego 000 101 110—4 7 0

Barr 1-1 and Hill; Freisleben 0-1, Griffin (3), Tomlin (5), Bernal (6), Metzger (8) and Tenace. Home runs: San Francisco — Madlock (2nd), McCovey (2nd); San Diego — Turner (1st), Rettenmund (1st).

AMERICAN LEAGUE

Eastern Division

	W	L	Pct.	GB
Cleveland	3	1	.750	½
Toronto	5	2	.714	—
Milwaukee	3	2	.600	1
New York	2	3	.400	2
Baltimore	1	4	.200	3
Detroit	1	6	.143	4
Boston	0	4	.000	3½

Western Division

	W	L	Pct.	GB
Oakland	6	1	.857	—
Kansas City	4	1	.800	1
Texas	4	1	.800	1
Chicago	3	2	.600	2
Seattle	4	5	.444	3
Minnesota	3	4	.429	3
California	3	6	.333	4

Detroit 000 000 210—3 6 2
Toronto 001 001 03x—5 7 0

Bare, Hiller 0-2 (8), Foucault (8) and Wockenfuss; Garvin 2-0 and Ashby. Home runs: Detroit Wockenfuss (1st), LeFlore (1st); Toronto — Velez (1st).

Minnesota 000 010 002—3 6 1
Seattle 010 000 12x—4 4 2

Redfern 0-2, Schueler (8) and Borgmann; Wheelock 2-0, Montague (9) and Stinson. Home runs: Minnesota — Bostock (1st); Seattle — Jones (3rd).

California 010 010 302—7 13 1
Oakland 000 003 401—8 11 4

Tanana, Verhoeven 0-2 (7), Scott (9) and Humphrey, Etchebarren (8); Medich, Torrealba (7), Guisti (7), Bair 1-0 (9) and Williams, Newman (9). Home Runs: Oakland — Allen (2nd), McKinney (1st), Page (3rd).

Baltimore 000 000 000—0 3 2
Milwaukee 000 022 01x—5 11 0

May 0-2 and Dempsey; Slaton 1-0 and Moore.

Lineman to Eskimos

EDMONTON (CP) Edmonton Eskimos have announced the signing of free agent defensive lineman Lloyd Grimsrud, a two-year veteran with Winnipeg Blue Bombers.

League Offers New Concept in Track Presentation

By ERNIE FEDORUK
Times Staff

You enjoy track and field competition, you say, but eight-hour meets turn you off . . .

Well then, the Western Canada Track League may be to your liking.

The league, featuring a new concept in competition, was officially introduced Thursday by officials of Victoria Selects.

Victoria, Fraser Valley, Calgary and Edmonton teams have formed the league that will operate through May and June.

"It's a new idea that has never been tried in Canada," said Murray Keating, the Victoria hammer thrower who competed in the 1976 Olympics at Montreal.

"It is set for a time of year when there isn't any competition for your top athletes," he added. "We hope to try and create some inter-city rivalry but also it will be an excellent chance to show off local athletes.

"Each meet will be a pro-like show and we hope to have everything over in two hours."

Each team will be allowed two competitors in each event. Points will be awarded on a 10-7-5-3-1 basis to the first five in each event. The team winning a meet will be awarded three points, the runnerup two and the third-place team will get one in order to compile standings.

Each team will participate in six three-way meets, including two at "home" and four on the road.

The inaugural meet will be held in Victoria's Centennial Stadium on May 14 with the Selects entertaining Calgary and the Fraser Valley. The same three will compete again the following day in Surrey, Fraser Valley's "home" base.

Victoria's second home date will be on June 18 against Edmonton and the Fraser Valley.

The makeup of the Victoria team, to be managed by Ernie Teagle, will be known following a selection meet Sunday at Centennial Stadium.

Adult admission will be $2 and will include the official program. Any profits realized, said Keating, will be turned over to a fund established for the resurfacing of the Centennial Stadium track.

Speaking as an athlete, Keating is enthused about the league. While recognized as an international competitor, he confessed that he often has been disappointed that he hasn't had opportunity to perform competitively in his home town "as much as I would like."

Others such as sprinter Joyce Yakubowich, a double gold medal-winner at the Pan Am Games, and Tom Griffin have expressed similar sentiments.

While Yakubowich is expected to compete for Victoria in most meets, some doubt was raised about her participation in the May 14 opener. The date conflicts with an international meet in Mexico.

Her schedule, it was explained, is dictated from the national level.

So is Keating's but the hammer thrower indicated Thursday that he will pass up a field clinic in order to compete at Centennial Stadium.

"To me, this league . . . it's concept and what it can do for track and field in Victoria . . . is important.

"I'll be here," said Keating, "if I make the team . . ."

FISHING REPORT

Columbia Run In Our Waters

BOWLER OF WEEK

Career high triple of 894 brought Al Whitwell Bowler-of-theWeek honors in annual competition sponsored by The Times. He topped men's five-pin division in 25th week with 361-271-262—894 series in Happy Gang League at Wilson Bowladrome.

"The Columbias are in."

That's the cry that may draw Lower Vancouver Island fishermen to Sooke-Becher Bay-Pedder Bay waters in large numbers. When weather conditions allow it, of course.

The first good returns of the deep-bellied, Columbia River-produced chinook salmon have been reported in Sooke and Becher Bay areas.

Dave Wigmore landed a 30-pounder while fishing between Aldridge Point and Bechey Head. John Zacharius and Larry Goodson both pulled in 33-pounders in the same area.

Several fish in the 20-pound range also were weighed in.

Green and white hootchies, anchovy and the Rhys Davis Herring Strip have been productive. The Columbias, however, are running fairly deep. Most fish have been taken on 70 to 80 feet of line on downriggers.

There has also been a flurry of halibut catches reported. One unidentified angler weighed in an 80-pounder while Charles Watt brought in a 66½-pound halibut while fishing off the black buoy at the back of Race Rocks.

Oak Bay waters have been providing fair returns, especially for those who have been fishing the Flats or behind Discovery Island. The better-sized chinook are in the 28-pound class.

Indian Bay, Goldstream Island and Misery Bay have been the good spots in Saanich Inlet, where there seems to be a good run of salmon in the 5 to 7-pound class.

Blueblacks and jacks have been providing great fishing in Nanoose to Northwest Bay waters further up Island. Campbell River anglers also are managing to limit out on bluebacks off April Point and the Cape Mudge lighthouse.

Crocker Goes Six-Under

HILTON HEAD ISLAND, S.C. (UPI) — Mary Lou Crocker used deadly accurate putting Thursday to fashion a six-under-par 66 and take a two-stroke lead after the first round of the $80,000 women's international golf tournament.

Crocker, from Louisville, Ky., had six birdies without a bogey on the Devil's Elbow course at Moss Creek Plantation.

Jan Stephenson, runnerup a year ago, was second with a 68. Amy Alcott, who finished fourth last year, had sole possession of third place with a 69.

There was a crowd at 70 with Bonnie Lauer, Sandra Palmer, Nancy Roth Syms and amateur Michelle Walker all tied for fourth place.

FISHERMEN TO SPEAK

Four of Lower Vancouver Island's most knowledgeable anglers will be featured on a panel discussion on fishing at a Victoria Fish and Game club meeting Monday at the Ingraham Hotel, starting at 8 p.m.

Roy Smith will chair the panel, which also will include Jim Gilbert, Bruce Colegrave and Jack Seedhouse.

HERMAN

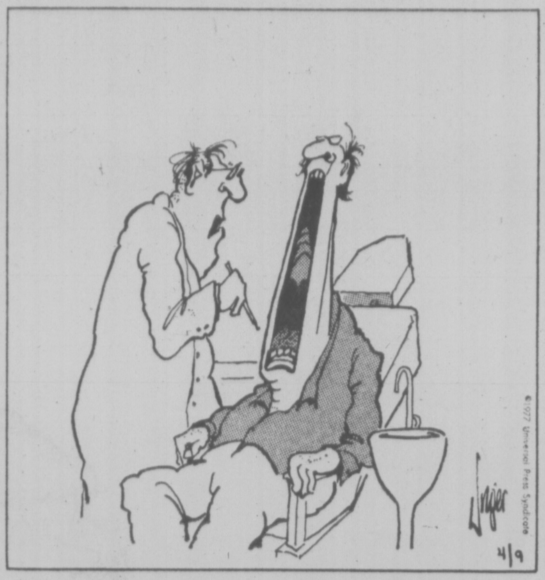

"Are you sure you're comfortable like that?"

Racing Fans Flee Garden State Fire

CHERRY HILL, N.J. (AP) — About 10,000 people fled a fire that destroyed the 35-year-old clubhouse at Garden State Park race track on Thursday and heavily damaged adjacent grandstand areas.

Fire chief John McWilliams, 56, of Mt. Ephraim, died at Cherry Hill Medical Centre after suffering a heart attack, and 15 people were injured as 50 fire companies from Camden County and Philadelphia trained their fire hoses on the flames.

The fire began during the sixth race at 4:20 p.m. and was extinguished two hours later. Also evacuated were homes opposite the track that were threatened by flying embers blown by a westerly wind.

The track structures were built during the Second World War, and mostly of wood construction.

By the time the fire was out, only crumbling brick facades, twisted metal roof pillars, beams and flagpoles flying charred penants stuck above the wood rubble.

Fire co-ordinator Jack Plasket of Camden Country said "We have no idea what caused the fire."

Track security chief Thomas Carrig said the blaze started in second-floor adminisarative offices in the clubhouse.

The clubhouse is the centre of the famed race course, which had scheduled a full program of racing through Memorial Day, date of $100,000 Jersey Derby, an annual feature for three-year-old thoroughbreds.

Carrig said the money room was destroyed and some currency lost. He and six other guards tried to fight the fire initially. "We got wind of it early, but it got out of control in a short time," he said.

Russell's Future in Doubt

SEATTLE (UPI) — Four years after he arrived as the touted savior of the Seattle Supersonic franchise, Bill Russell may have coached his last Sonic game.

Russell has a year left on his expensive dual contract as coach and general manager, but he says he doesn't know whether he will be back in any capacity next National Basketball Association season.

"I haven't reached a determination," he said when asked about his plans Sunday after the Sonics ended their season with a 113-104 loss to the Los Angeles Lakers.

"Isn't it a little bit early after the season is over?" Russell asked with a laugh when reminded by a reporter that he had promised a decision sometime after the final game.

"I think it's not the proper time yet," the Sonic coach said. "To discuss it now would be improper. I'm not going to say anything about it."

Sports writers for Seattle's two major newspapers speculated in Sunday editions that Russell would not return with the Sonics for the 1977-78 season.

"I do not believe he wil, said George Meyers, sports editor of the Seattle Times.

"Blaine Johnson, who has covered the Sonics for the Seattle-Post Intelligencer for two years, came to a similar conclusion.

"It wasn't the kind of season any of us expected," Russell said of Seattle's 40-42 record — the worst in three years and bad enough to knock the Sonics out of the playoffs after two straight appearances.

"I can't say I'm pleased. And I must accept responsibility for it because that's what I'm here for — to see that this kind of thing doesn't happen. I can't blame anybody but myself. This is where the buck stops."

Asked whether this was his most disappointing year in basketball as a player or coach, he chuckled a 'no.'

"I don't think I'll ever top my junior year in high school when I got cut from the junior varsity," he explained.

Is Miller Back On Right Track?

CARLSBAD, Calif. (AP) — The last year, said Johnny Miller, "has been a humbling experience.

"I've been playing bad that long, except for the Kaiser and the British Open. This isn't something that's just come up in the last couple of months. I've been playing pretty bad golf for a year.

"I still haven't got it down pat, but I'm on the right track," Miller said after his nobogey, five-under-par 67 — by two shots his best round of the season — had tied him with Ray Floyd for the first-round lead Thursday in golf's $225,000 Tournament of Champions.

They shred a one-shot lead over Lee Elder, who once was seven under par, then ran into trouble on the tough finishing holes at the 6,855-yard La Costa Country Club course and fell back to a 68.

Gary Koch and Joe Inman, two of the record 12 first-time players in the event that brings together only the winners of regular tour events from the last 12 months, were next at 69.

Jack Nicklaus laced a one iron 12 feet from the flag and ran in the putt for an eagle three on the second hole. But it was his one bright spot of the mild day. He finished with a 71.

Tom Watson, who beat Nicklaus at Augusta, Ga., and Lee Trevino, making a second try at the tour after back surgery last year, were well back with 74s.

Floyd, who has been in title contention in two of his last four starts and has played strongly all year, commented: "I'm playing well enough to win. It's just a matter of getting out there and getting the job done."

★ ★ ★

Johnny Miller	33-34—67
Ray Floyd	32-35—67
Lee Elder	32-36—68
Joe Inman	35-34—69
Gary Koch	35-34—69
Bob Wynn	36-34—70
Mark Hayes	34-36—70
David Graham	35-36—71
Dave Hill	36-35—71
Roger Maltbie	35-36—71
Bruce Lietzke	33-38—71
Jack Nicklaus	34-37—71
George Archer	37-34—71
Butch Baird	33-39—72
Rik Massengale	35-37—72
Dave Stockton	38-35—73
Graham Marsh	38-35—73
Danny Edwards	37-36—73
Tom Kite	36-38—74
Gibby Gilbert	39-35—74
Mac McLendon	36-38—74
Al Geiberger	38-36—74
Tom Purtzer	38-36—74
Tom Watson	38-36—74
Lee Trevino	36-38—74
John Lister	37-38—75
Andy Bean	38-37—75
Larry Ziegler	39-36—75
J. C. Snead	37-39—76
Ben Crenshaw	37-39—76
Bud Allin	38-38—76
Don January	37-40—77

Sunburn Derby

Chinook Club members in the Victoria-Saanich Inlet Anglers' Association will hold a "sunburn derby" at Saanich Inlet Sunday, from dawn until 2 p.m.

Mann Cup Date

VANCOUVER (CP) — Roy Burton, commissioner of the Western Lacrosse Association, has announced the Mann Cup senior lacrosse final will be held in the west starting Sept. 4, subject to approval of the Canadian Lacrosse Association.

COLONY
HAS
EVERYTHING
3-22 MOTOR INN

SPENCER'S
CHECK THESE VALUES AND REALLY SAVE!
CHARGEX AND MASTERCHARGE WELCOME
Downtown BONUS DAY

KIDS' SLEEPING BAG
Okay for summer use. Cotton cover and lining with full zipper opening. Size approx. 28x70. Unknown fibre filling. Reg. 14.95. SALE 11.99

ALUMINUM PLATE
12-inch sturdy camp plate divided into 3 sections. Reg. 95¢. SALE 79¢

BOLO KNIFE — 19"
Heavy-duty blade with riveted wood hand grip. Clears vines, branches, bush, etc., in a hurry. Canvas case included. Reg. 3.95. SALE 3.49

TACKLE BOX
Heavy-duty plastic box with two self-erecting divided trays. Solid handle rivetted to lid and strong clasp. U.S. make. Size 15x7x8. Reg. 13.95. SALE 11.99

STEEL SHAFT HATCHET AXE
Excellent quality drop forged head with steel handle and rubber grip. Protective sheath included. Reg. 7.49. SALE 6.49

HAVERSACK
Side hanging general-purpose bag with zipper top and side mounted extra pockets. Adjustable shoulder strap. Tough denim material. Reg. 2.95. SALE 2.49

MINI GREASE GUN
Handy small pump gun for all small motors, marine, mowers, etc. Good quality U.S. make uses standard 3-oz. grease cartridges. Reg. 8.95 (grease not included). SALE 5.95

GREASE CARTRIDGES
Pack of 3 standard 3-oz. cartridges. Reg. 2.49. SALE 1.99

GEAR PULLER
Two jaw nice quality tool with 4-inch capacity. Reg. 2.95. SALE 2.49

"BURLINGTON" DRESS SOCKS
Ankle or medium length, good assortment of plain darker shades. Made of stretch nylon with LYCRA reinforcing. Fits sizes 10 to 13. Value to 2.00. 98¢

LONG SLEEVE DRESS OR SPORT SHIRTS
Permanent press-cotton, polyester blend. Choose from plain blue, tan and white in sizes 14½ to 16½ or patterned shirts in sizes S, M, L, XL. 3.95 ea.

MEN'S SPORT CAPS
Colorful assortment, some baseball styles included. Values to 2.95. 99¢

FACTORY CLEARANCE — HATS by "BILTMORE"
Pinch front fedora style, smart "new-for-spring" tweed checks. Nice blend of polyester, wood and linen for good shape retention. All fully lined. Sizes 6⅞ to 7½.
UNUSUALLY LOW PRICED AT 9.95

"PENMANS" BRAND
ATHLETIC BRIEFS
Your choice of white or colors. Easy-to-wash 50% cotton and 50% polyester. Sizes S,M,L, and XL.
SPENCER'S LOW PRICE ONLY 1.49

STAPLE DEPT.
DISH CLOTHS
Basket weave, 100% cotton in multi-colored stripes. ONLY 25¢
POLISHING CLOTHS
Flannel, 15"x15". 49¢
CHEESE CLOTH
"Curity" brand, 5 sq. yd. Reg. 1.19. 89¢

OPEN FRIDAY 'TIL 9
SPENCER'S
1110 Government ~ Downtown
4-15

COBLE'S FISHERMAN'S CALENDAR
Time for Each Day, "Tells When Fish Bite Best"
FOR THE WEEK APRIL 17 THRU 24

SUN	MON	TUE	WED	THU	FRI	SAT	SUN
17	18	19	20	21	22	23	24
9:30 a.m.	10:14 a.m.	10:59 a.m.	11:45 a.m.	12:32 a.m.	1:19 a.m.	2:07 a.m.	2:54 a.m.

All times are Pacific Standard Time Copyright 1976

Blacker the Fish — Better the Day for Fishing

THIS WAY MATES ...... WAREHOUSE CLEARANCE SALE
SATURDAY, APRIL 16/77

This will be held in our sub-basement, entrance from rear of building only, between the hours of 9:00 a.m.-1:00 p.m.

We do ask because of the extremely low prices that all sales be on a strictly cash basis. All items will be sold as is, where is and must be removed at that time. All sales are on a NO RETURN basis.

Items for reduction will include merchandise that we are overstocked on, merchandise discontinued by manufacturer or no longer stocked by us.

FUJIKA HEATERS 59.95
NAUTOLEX DECK VINYL per yd. 5.95
MUSTANG FLOATER COATS 39.95
GEM (G-70) DEPTH SOUNDERS 85.85
PAINT (EXCEPT ANTIFOULING)
½ PINT 50¢ PINT 1.80 QTS. 4.00
ALL OTHERS GAL. 12.65
WOOLSEY GAL. 10.25
PADDLES
2½ ft. 2.55 3 ft. 2.65 4 ft. 3.60
4½ ft. 3.85 5 ft. 4.60 (Red Handle) 4 ft. 4.60

A DOOR PRIZE WILL BE GIVEN
WINNERS OF PREVIOUS DOOR PRIZES: Kathleen Willis and Robert Heller
"DOMETIC" KEROSENE REFRIGERATOR ... $375
FUN TENTS 1.60

BIG DISCOUNTS
BOAT HARDWARE AND ACCESSORIES
WATER SKI GEAR AND FISHING LURES
PAINT DECK VINYL LOG BOOKS
SEAGULL MOTORS OARS AND PADDLES
THIS SATURDAY AT
McQuade's
Marine Supply Ltd.
1252 Wharf 388-4343
Foot of Yates St.
4-15

NOW: NEW 1977 AMC GREMLIN 'X'.
JUST 5% OVERCOST

... AND GET "$200 UNDER THE TABLE" FROM AMC*... ... BUT DON'T TELL THE DEALER.

STOCK NO. 77-05
This beautiful Gremlin 'X' is brilliant blue with complimenting white stripes. It has all the "X" equipment, including the bucket seats, wide wheels, and radial tires. Powered by a 258-6 cylinder engine, with 4-speed transmission, power steering, deluxe visibility group, radio and sports wheel

LIST: $4933.00
NOW: 5% OVER COST!
AMC INVOICE $4201.55
P.D.I. 75.00
PLUS 5% 213.82
UNHEARD OF 5% SALE PRICE! $4490.37

UNHEARD OF!!!
OUR ENTIRE CURRENT STOCK OF NEW & DEMO '77 GREMLINS AT
5% OVER COST!

*After delivery of any new AMC car in Dealer's stock equipped as available with an 'X' or 'D/L' package or Factory Installed Air Conditioning...and delivered between April 11/77 and June 10/77. Fleet sales excluded.
4-15.

REG. MIDGLEY
AMC DEALER
MOTORS LTD.
736 CLOVERDALE
Dealer Licence DL 00247A
385-8756

BE A BUSY BODY THIS SPRING!

Spring has come . . . and not a moment too soon! If spring clean-up and repair is in your plans, here's a thought. Sell the things you no longer need for extra cash. It's easy and inexpensive to run a Classified ad to reach a buyer for those still-good items around your home. Get your body busy collecting things you no longer use and sell them in Classified!

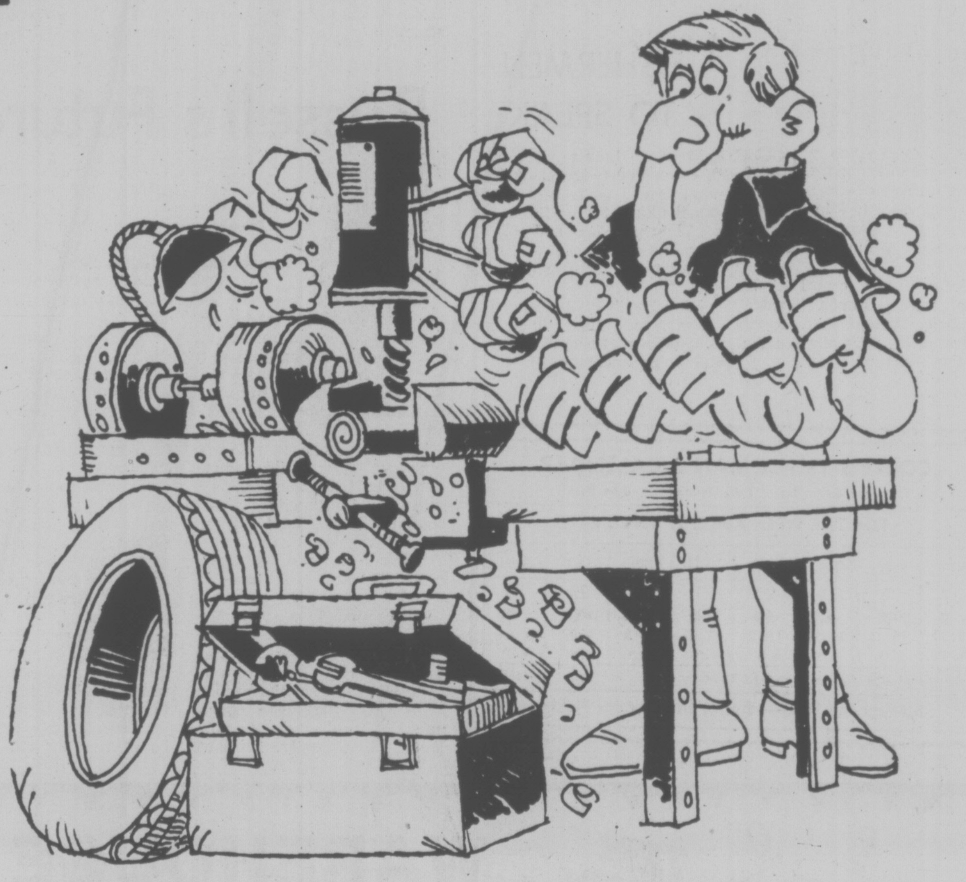

The Victoria Times and Daily Colonist

Classified Advertising
Phone 386-2121
Monday to Friday, 8 a.m. to 6 p.m.
Saturday, 8 a.m. to 5:30 p.m.

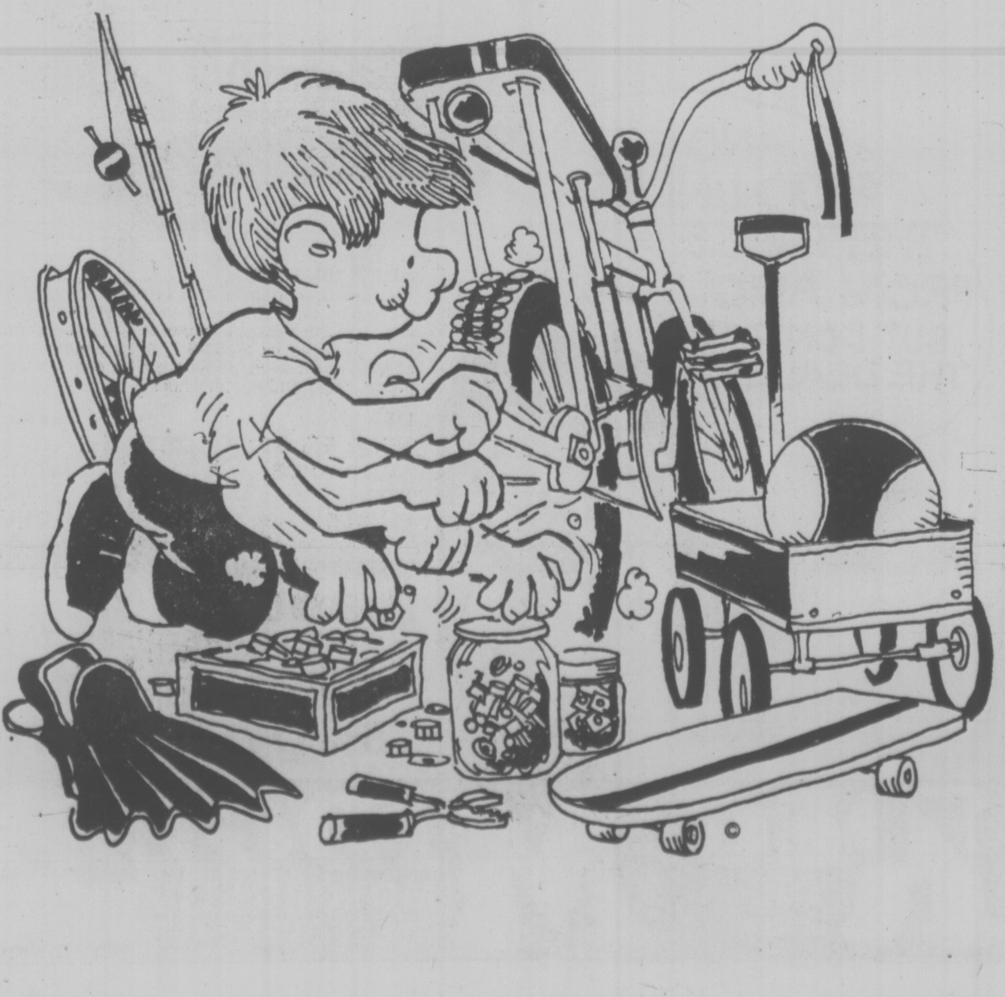

Canoe Bay Single-Handed Race Tops Weekend Sailing Program

AROUND OUR SHORES

pat dufour

One of the most interesting events this weekend is the third annual invitational single-handed race of the Canoe Bay Sailing Club.

The 10½-miler starts at 11 a.m. on Saturday in the vicinity of the government wharf at Sidney.

Tonight is the last chance to register for those wanting to take part. This can be done by phoning Peter White at 656-1613.

Forty-two boats raced last year with Sven Donaldson's Tatoosh of the Turkey Head Sailing Association taking top honors.

Thirty boats took part in the club's annual Zero Rock race on Sunday which was won by John Graeme's Llanoria.

After her in the 18½ mile event were Paul Longridge's Saga, Ken Martin's Sana, Gordie Inglis' Water Melon, Ray Hingley's Romada, Bert Buchanan's Lairkig Ghru, Roger Vale's Temenos, Bob Tentham's Dystocia, Don Parker's Irides and Barry Camp's Chantarell.

★ ★ ★

Designed to provide dinghy racing with low overhead, the Saanich Peninsula Sailing Association has made strides in the short time it has been in existence.

Fleet captain Henry Nielson reports they've now completed their 50-foot concrete ramp at Sidney's Tulista park, where racing takes place every Sunday at 2 p.m.

The club has also recently joined the Canadian Yachting Association. Dave Myersough was re-elected commodore at the club's recent meeting; and, if you are interested in taking up dinghy racing as a sport Dave or Henry will give you all the details. Their numbers are 656-3170 and 477-9415.

★ ★ ★

The Royal Victoria Yacht Club will hold its annual William Head race on Sunday, the first start gun going at 10 a.m. in the Ross Bay area.

There will be three divisions in the 20.4-miler . . . Thunderbirds, Pacific Handicap Racing Fleet and International Offshore Rule boats.

Racing at the same time will be the club's Cal 20 fleet. They will sail to the Fairway buoy and back, a distance of 7½ miles.

The club's Laser sailors will have series racing again on Saturday, starting at 1:30 p.m. in Cadboro Bay. Laser sailers of the Esquimalt Squadron, Canadian Forces Sailing Association will be racing in their B series on Sunday, beginning at 1 p.m. Also racing will be the squadron's Fireballs and 420s.

★ ★ ★

It's no surprise to learn that Jan Olsen's Discretion has won top spot in the Turkey Head Sailing Association's fall and winter series, and is winner in division A.

Next over-all are Jack Foster's Sly Fox, Andy McBride's Crazy Jane, Gerry Porter's Sunshine, Dennis Davis' Freya, John Dewey's Shuttlecock, John Watson's Drambuie, Bill Craig's Ailsa-Craig, Glen Higgins' Freeway and Soren Isbrand's Danish Pastry. Crazy Jane won the Thunderbird division, Ailsa-Craig was top Catalina 27 and Freya was first in division B.

★ ★ ★

RVYC can well be proud of Bruce Johnson and his crew who sailed Elusive to win division E, PHRF, in last weekend's Strait of Georgia race which turned out to be an endurance test.

Other RCYC boats were less fortunate. Greg Oliver's immaculate The Distant Drummer lost her mast, Archie Campbell's Sea Robin suffered a jammed rudder and had to be towed in to Deep Bay on Denman Island while Hans Hartwig's Emma broke her boom in two places.

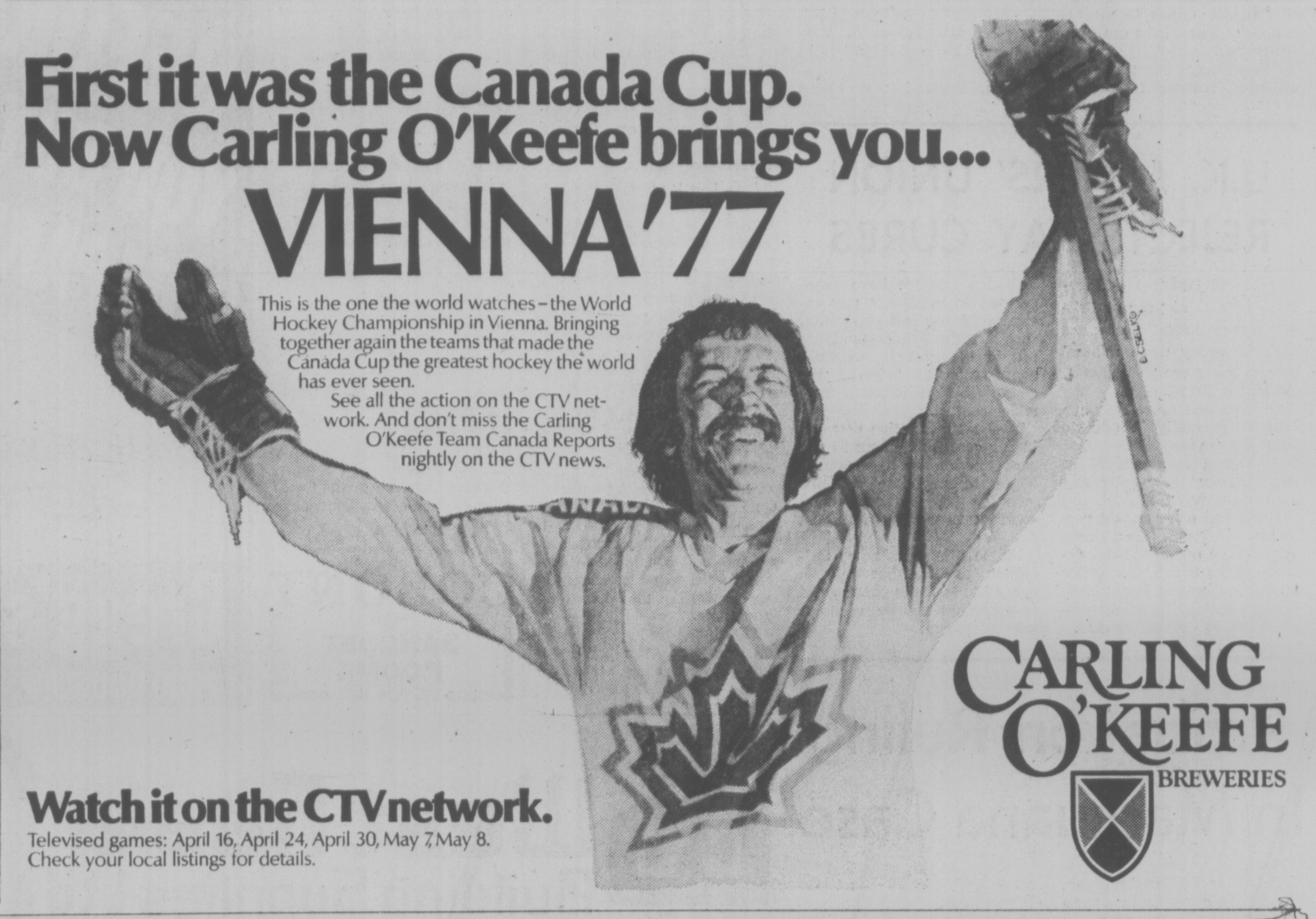
First it was the Canada Cup.
Now Carling O'Keefe brings you...
VIENNA'77

This is the one the world watches – the World Hockey Championship in Vienna. Bringing together again the teams that made the Canada Cup the greatest hockey the world has ever seen.

See all the action on the CTV network. And don't miss the Carling O'Keefe Team Canada Reports nightly on the CTV news.

Watch it on the CTV network.
Televised games: April 16, April 24, April 30, May 7, May 8.
Check your local listings for details.

CARLING O'KEEFE BREWERIES

get ready for the great outdoors
come on out to the
Juan de Fuca Recreation Centre
this weekend
FRIDAY, APRIL 15, 6 p.m.-10 p.m.
SATURDAY, APRIL 16, 10 a.m.-10 p.m.
SUNDAY, APRIL 17, 10 a.m.-8 p.m.
and enjoy
Leisurama '77

COLWOOD ROTARY/CIVI
Leisurama

Come and see
the fascinating displays

WE'LL ALL BE THERE!
- Tops Pontiac Buick Ltd., Duncan
- Saunders and Hitchman
- Windjammer
- L.G.K. Enterprises
- Dominion Motors
- Victoria R.V. Centre
- Coastline Trailer Sales
- Colwood Honda
- Candex Design Inc.
- Ray's Sports Centre
- Van Isle Auto & Cycle
- Wille Motors
- Northern Boat Building
- Bank of British Columbia
- Shanks Saddlery
- Jeune Bros.
- Habitat 2000 Enterprises Ltd.
- Pete's Place
- Zodiac Inflatable Boats
- Bill Bayley Garden Centre
- Russ Hay Bicycle
- Sooke Furniture
- Westport Athletics
- Marlin Logging
- Penner's Roofing
- Van Isle Masonry
- Kos-Mar Industries
- Coastline Industries
- Juan de Fuca Carpets and Custom Draperies
- Van Isle Water Service
- Homes by Ronyvon
- Victoria Mobile Homes
- Jacksons Goldstream Estates

YOU COULD WIN
TO BE DRAWN SAT., APRIL 16th, 9:30 p.m.
1. Skateboard—Warehouse Food Store, Langford
2. Fishing Rod—Langford Building Supply
3. Electric grass shears—Highlands Garden Centre
4. Coleman cooler—R. V. Centre, Langford
5. Coleman stove—Westbrook Hardware

TO BE DRAWN BY GORDE HUNTER SUN., APR. 17, 6:00 p.m.
1. Skateboard—Warehouse Food Store, Langford
2. Fishing rod—Colwood Electric
3. Skateboard—Warehouse Food Store, Langford
4. Fishing rod—Langford Building Supply
5. 2 Toyota winter jackets—Saunders & Hitchman Ltd.
6. Fishing rod—Emery Electric
7. $25 Gift Certificate—People's Drug Mart, Langford
8. Wrench set—Colwood Auto Supply
9. Chain Saw—Langford Building Supply
10. Fishing rod—G. D. Construction
11. $50 Gift Certificate—Rowe's Meat Market, Langford
12. Complete set of glasses—Royal Bank of Canada, Colwood Branch
13. Complete tune-up—Clapham's Auto Service
14. Suzuki 100 motorcycle—Colwood Rotary
15. 15' Holiday trailer—Colwood Rotary

ENTER YOUR NAME FOR THE WINNING DRAWS
ADMISSION ONLY $1.00 — Includes Contest Entry

4-15

Quebecers 'Getting Raw Deal'

Vern Housez of Montreal, president of Standard Brands of Canada, thinks Quebec is getting a raw deal from Confederation.

"This may seem like a strange statement coming from a westerner," he said in an interview.

"You see, I was born in Edmonton and raised in Vancouver. I graduated from UBC.

"I understand western thinking. But after just five years in Quebec I have changed my mind about things. I don't think Ottawa as been dealing fairly with Quebec."

Housez, newly-elected chairman of the Grocery Products Manufacturers of Canada, views the Quebec question as extremely urgent.

"If Quebec separates, it would be the end of Canada. Premier Levesque has already indicated Quebec will claim Labrador, which belongs to Newfoundland. Quebec is determined to get it because that's where the resources are. Quebec could get very heavy about it and Newfoundland would have to turn to the United States for help.

"The Maritimes would join the United States if Quebec leaves Canada."

Housez concedes that his company has a large stake in Quebec remaining in Confederation but he insists that, beyond personal considerations, he is convinced Ottawa can afford to be more generous towards the Levesque government.

"Quebec has problems other provinces don't. Some of the problems were their own doing — Expo 67, the Olympic Games — but the problems are real, nevertheless. Quebec is strapped for cash.

"I believe Ottawa can make grants to Quebec without raising an outcry from other provinces. For example, when you drive through Quebec you notice the roads are not as good as those in Ontario, Alberta or British Columbia.

"Ottawa could make public works grants to Quebec to improve its roads. This would help all Canada because it would help people to travel from the Maritimes to other places in Canada.'

Housez is just beginning a national tour as the new chairman og the grocery manufacturers group and he expects it will be difficult to sell the west on the idea of concessions to Quebec.

"There is a lot of hostility towards Quebec in the west, It gets worse the further west you go. In Victoria I am right in the lion's den."

U.K. MINERS' UNION REJECTS PAY CURBS

LONDON (Reuter) — Prospects of a third year of British pay restraint were set back Thursday when miners' leader Joe Gormley ruled it out for his 240,000 men.

At the same time, Britain's 112,000 normally moderate bank employees warned that they expect increases of at least 16 per cent under any further pay restraint deal.

These and other recent portents of tough bargaining ahead have overshadowed detailed talks which Chancellor of the Exchequer Denis Healey has opened with the powerful Trades Union Congress.

British workers have copoperated in voluntary pay restraint for the last two years, seeing their living standards fall in the process, as their contribution to bringing the country's high inflation rate under control.

Now, with inflation down to 16 per cent from about 25 per cent the labor government hopes to negotiate a third year of the so-called social contract to run from August 1.

Prime Minister James Callaghan argues that this is needed to lead the country out of recession and bring down unemployment.

Probation Ruling In Marijuana Case

A 27-year-old Nanaimo man, who pleaded guilty in county court Thursday to possession of just over 10 pounds of marijuana for the purpose of trafficking was given a suspended sentence and put on probation for three years.

Donald Cyril Tomey had spent just over two months in jail awaiting his court appearance.

"You are going to reap the benefit of the time spent in jail," Judge E. J. C. Stewart said, adding that it was the equivalent of a three-month sentence.

Tomey was ordered not to leave B.C. without court permission as a condition of probation.

The judge warned him that violation of probation could result in his being brought back to court on the drug matter. Then, a sentence could be imposed.

He said he intentionally did not fine Tomey because "if you get into trouble you can be brought back and you won't get much sympathy if that happens."

Crown counsel Malcolm Macaulay said drug squad officers stopped Tomey in his car in Saanich Feb. 4 and found 10 pounds of Colombian marijuana in a spare tire, a one-ounce baggie and a pipe. He said the Colombian marijuana had a street value of $16,000.

Defence counsel Bob Higinbotham said Tomey had a good work record and supported his wife and two children, and his involvement in the drug matter was an "error of judgment" because he was being used by others.

Character witness Roy Lyons said Tomey once worked for him and he knew him as reliable, honest, with a good family background. He said he would offer him a job in his mobile home business in Coquitlam.

Editors Abducted

BUENOS AIRES (Reuter) — Gunmen kidnapped the editor and one of the assistant editors of Argentina's daily La Opinion Thursday night, relatives said today.

Jacobo Timerman and Uruguayan Enrique Jara were dragged from their homes by armed men who had forced their way in, they said. Jara's family said about 20 men waited four hours for him to return from a dinner.

The kidnappings follow the disappearance 13 days ago of another La Opinion employee, Edgardo Sajon, a former press secretary to the president.

Poet Resettles

MUNICH (AP) — East German poet Reiner Kunze, long in disfavor with the Communist regime, has been allowed to resettle in West Germany Bavarian border police said Thursday. Kunze, 43, and his wife Elisabeth crossed the frontier into Bavaria on Wednesday, a week after they applied to the East German government for an exit visa, police said.

BEFORE YOU BUY ANY FURNITURE COMPARE GREGG'S QUALITY & PRICES

BUY DIRECT FROM THE MANUFACTURER AND SAVE!

• CHESTERFIELDS • LOVE SEATS • CHAIRS • SOFA BEDS • MATTRESSES
GET YOUR CHOICE OF STYLES AND FABRICS

Gregg's Furniture Manufacturers
VICTORIA
2300 DOUGLAS "SPECIALISTS IN REUPHOLSTERING" 388-7355

COLONY HAS BANQUET ROOMS MOTOR INN
4-1

5-Inch Continuous
GUTTER
in baked enamel
NO SPIKES INSIDE
HANGERS ONLY
Supports a Ladder
Heavy Gauge .032
479-7121
FREE ESTIMATES
B.C. ALUMINUM
"THE NAME YOU KNOW"

When friends write to ask you about a good home to buy in Victoria . . .

Send them this advertisement!

For your friends, a condominium, townhouse or apartment is well worth studying. They probably regard Victoria itself as a tiny city. To live on the waterfont in the Inner Harbour provides them with one of the most interesting and everchanging views on the Island. Parliament, parks, the museum and the heart of the city are all within easy stroll.

Laurel Point condominium apartments are large. One and two-bedroom models are available. Features include fireplaces, balconies, roof patios with barbecues. The seven luxury tri-level townhouses are 3,000 square feet.

For people who prefer to stay home, Laurel Point has its own library and club rooms, a workshop, swimming pool and saunas. Prices range from $60-$160,000.

So if you have friends who are interested in moving to Victoria, send them this advertisement.

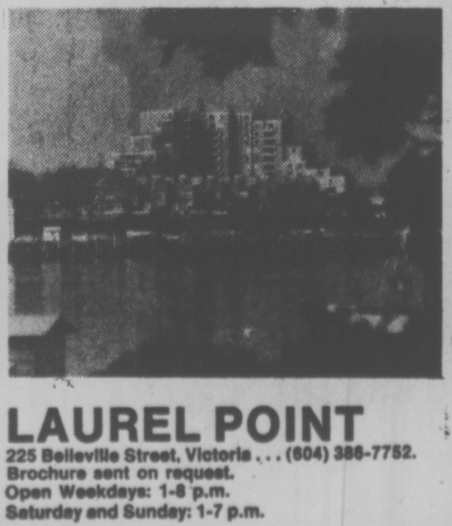

LAUREL POINT
225 Belleville Street, Victoria . . . (604) 386-7752.
Brochure sent on request.
Open Weekdays: 1-8 p.m.
Saturday and Sunday: 1-7 p.m.
4-8

West Fraser Building Supplies Ltd
2000 GOVERNMENT ST. 382-7261

SPRING

DIMENSION LUMBER							
SIZE	8 FEET	10 FEET	12 FEET	14 FEET	16 FEET	18 FEET	20 FEET
2x4	1.26	1.58	1.90	2.21	2.53	2.85	3.17
2x6	1.90	2.37	2.85	3.33	3.80	4.28	5.00
2x8	2.53	3.17	3.80	4.43	5.60	5.70	6.33
2x10	4.00	5.00	6.00	6.99	7.99	8.99	9.99

FIR PLYWOOD						
GRADE	½ in.	5/16 in.	⅜ in.	½ in.	⅝ in.	¾ in.
GOOD 1 SIDE	7.92	—	10.49	11.99	13.29	15.98
SANDED D	5.99	—	7.69	9.79	10.49	12.99
D UNSANDED	—	5.15	5.39	7.35	9.49	9.89
STD. SHEATHING	—	—	6.39	8.99	—	—
STD. T&G SPRUCE SHEATHING—⅝" 8.99						

POSH 6.8.6 .... bag 3.99
POSH 10.6.4 .... bag 3.99
STEER MANURE .... bag 1.49
BARK MULCH .... bag 1.59
LANDSCAPE ROCK .... bag 1.79
PEAT MOSS .... 4 cu. ft. 5.44

POSH 10-6-4 LAWN FOOD

SUPERTONE SPRUCE UP

LATEX FENCE STAIN
An economy-priced stain, ideal for fences and other exterior wood surfaces. Red, brown, green. Gal. 4.87

EXTERIOR LATEX PAINT
A flat finish exterior paint which dries quickly. Easy wash-up with soap and warm water when job completed. Gal. 5.49

INTERIOR FLAT LATEX
A fast-drying interior paint. Easy clean-up with soap and water. Gal. 4.87

CONCRETE MIX 1.79
MORTAR MIX 1.79
TOPPING MIX 1.79

SCREEN BLOCK 12x12 75¢ ea.

PATIO SLABS
12x12 .... 55¢ ea.
8x16 .... 38¢ ea.

FLUORESCENT FIXTURE
4-foot, 2-tube 14.97
Tubes 1.33 each

WELDWOOD CONTACT CEMENT 7.77 GAL.

BLACK & DECKER WHIPPER SNIPPER
Nylon line grass trimmer from Black & Decker. After mowing your lawn, touch up those hard-to-get-at places. Weighs only 2½ lbs. No blades to sharpen or replace. Model 8205-04 32.88 ea.

FERTILIZER SPREADER
Gravity Feed Erie 7116 12.87 ea.

WHEELBARROWS
Light weight, general purpose barrow Model 909 Centennial. .... 15.99 ea.
Middle weight steel frame multipurpose Model 904 Villager. .... 34.93 ea.
General purpose industrial barrow at exceptional savings for contractor and householder. Model AC15. 53.88 ea.

OSCILLATING SPRINKLER
Covers area 33'x65'. No. 51P. 4.44

CHAIN LINK FENCING
36" 19.88
42" 23.88
48" 27.88
60" 31.88

ROUGH CEDAR FENCING

SIZE	LENGTH	PRICE
1x6	6 ft.	1.05 ea.
1x6	8 ft.	1.40 ea.
1x6	lin. ft.	18¢
1x8	6 ft.	1.41 ea.
1x8	8 ft.	1.88 ea.
1x8	lin. ft.	24¢
4x4	5 ft.	2.49 ea.
4x4	6 ft.	2.98 ea.
4x4	8 ft.	3.98 ea.
4x4	lin. ft.	49¢

32 Sq. Ft. Ctn. 12x12 Stipple Decorative CEILING TILE 7.44 ctn.

GARDEN HOSE
FESTIVAL 4-Ply PLASTIC CONSTRUCTION, FULLY FLEXIBLE IN ALL WEATHER. ½"x50' 5.77

VINYL HOSE
Premium quality green transparent "full flow" brass couplings. PHF5.
½"x50' 6.22
½"x100' 11.76

"AAA" ALUMINUM GUTTER SYSTEM
GUTTER — White or brown enamel finish. 10' and 16' lengths available 38¢ ft.
DOWNPIPE — White or brown enamel finish. 10' length. 37¢ ft.
4-15

BEFORE THE JUDGE

Two brothers received different sentences Thursday in Victoria provincial court after changing their pleas in connection with a Dec. 20 incident on the Pat Bay Highway, near Lily.

Judge Harold Alder handed out a jail term to 30-year-old Wilfred Harvey Hollinger, of 863 Wollaston, and a fine to 23-year-old Donald Wayne Hollinger, of 1032 Mason, after hearing the details of the incident.

Crown counsel Nicholas Lang told the court Saanich police were attending a single-car mishap on the Pat Bay Highway the night of Dec. 20 when a scuffle ensued and an officer was struck in the face and bitten.

Reinforcements had to be called in before order was restored and the older brother was subsequently charged with assaulting a peace officer, impaired driving and refusing a breath test demand, and the young brother was charged with obstructing a peace officer.

The older Hollinger changed his plea to guilty on the assault charge and was sentenced to 30 days in jail after Alder rejected defence lawyer Ted Hanman's suggestion of a fine by stating a fine was not adequate in this case. Hollinger told the court he would like to serve his sentence on weekends at Wilksinson Road jail. Alder granted Lang's applications to have the other two charges stayed.

Donald Wayne Hollinger was fined $500 and Alder granted an application to have the fine paid at the rate of $50 a month.

★ ★ ★

An 18-year-old girl appeared in court Thursday on a charge of possession of stolen property and was remanded in custody until today, when an escort is expected to arrive from Medicine Hat to take her and two 16-year-old boys back to the Alberta city to face a break-in charge.

Sandra Lee Medcalf of Medicine Hat was remanded for election and possible bail hearing but Lang told the court she may be transported back before any further legal proceedings here.

Outside the court, Insp. Angus Stewart said the three youths were arrested at a local hotel after information was received by Victoria city police detectives.

★ ★ ★

Two of three men who were acquitted on a charge of conspiracy to traffic in hashish in Victoria county court Feb. 9 were charged with two drug charges dating back to Oct. 8, 1975, Thursday in Victoria provincial court.

Patrick Joseph McLoughlin, 29, of Shawnigan Lake, and Kenneth Joseph Witzaney, 29, of 2807 Sooke Lake Road, were charged with possession of hashish for the purpose of trafficking and also with trafficking in narcotics. They elected trial by judge without jury and a preliminary hearing date of July 13 was set.

McLoughlin, Witzaney and Michael James Adam Ballantyne were jointly charged with conspiracy but Judge Peter Millward threw out the charge after denying the crown use of wiretap evidence.

★ ★ ★

A 53-year-old seaman pleaded guilty to six counts of false pretences in Williams Lake and three counts in Kamloops and was remanded until next Thursday for sentence.

Court was told the bad cheques amounted to a total of $339.96, some of which was recieved in cash and others in groceries.

Robert Louis Michelin, of 1321 Broad Street, was also charged with passing a $541.50 cheque in Saanich Aug. 26 and was remanded until next Thursday for election.

Fined for drinking-driving offences were: Winnifred Florence Aird, 62, of 1900 Mayfair, $500; Pentti Rusi, 39, of 950 Arundel, $500; Nathan James Allin, 18, of 1160 Greenwood Avenue, $500; and Mauro Michelle Bourne, 17, of 810 Shakespeare, $50.

In addition, Rusi was fined another $250 for refusing a breath test demand and Bourne was ordered to do 80 hours of community service work.

SEARS AD. CORRECTION

An error appeared in Sears 8-page 'Go For Value' circular delivered to your home this week. On page 5, item 5h, 9-diamond cluster ring was incorrectly printed — this ring is not available. Our apologies for any inconvenience this error may have caused.

SEIKO
10:08
2

HERE'S THE LAST WORD IN QUARTZ WATCHES. THE SEIKO DIGITAL QUARTZ LC CHRONOGRAPH.

Continuous readout of the time and the date. Turns into a stopwatch at a touch of the crown.
SEIKO

15% off any of our selected SEIKO QUARTZ watches with your old watch as a trade in at

PETER LAX goldsmith
230 MENZIES (PARLIAMENT MEWS)
VICTORIA, B.C. 388-4414

4-15

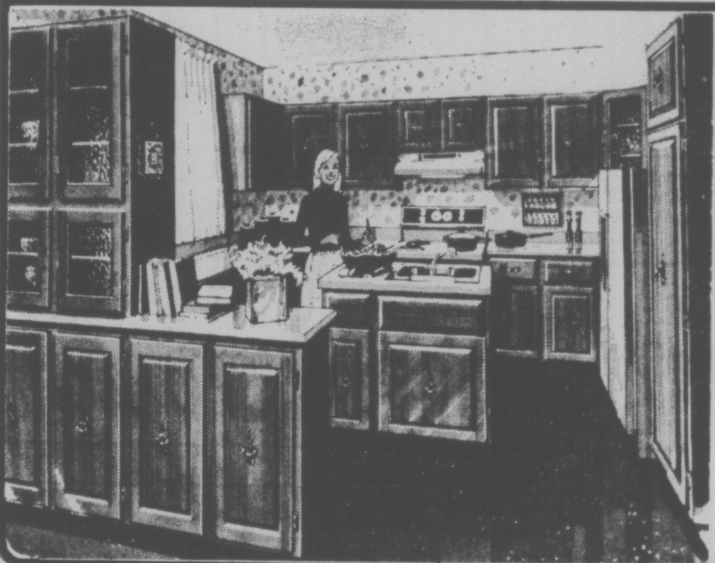

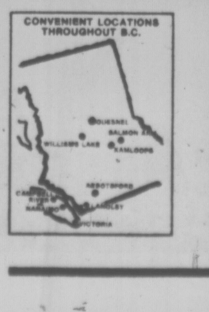

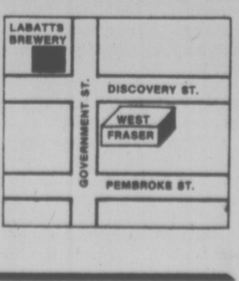

BONANZA

CONTINUES 'TIL APRIL 30TH

YOU CAN RENOVATE YOUR KITCHEN WITH GREGG KITCHEN CABINETS EASILY, BEAUTIFULLY

Bring us your plans or arrange to have our professional cabinet estimator come to your home for consultation and a complete estimate of your requirements.
We also carry a full range of quality Merit and Carasel Cabinets to provide depth in both style and price.

15% OFF ALL CABINETS AND TOPS

MELODY LANE

by IMPERIAL CARPETS

True luxury at an affordable price. This TAK dye Saxony has a full range of tone-on-tone colourations to blend with any decor. 100% nylon pile for long wear and ease of maintenance.

11.99 SQ. YD.

HARDING CONTINENTAL COLLECTION

The ultimate in Kitchen Print

This 100% nylon kitchen print offers quality styling and value in an unbeatable combination. Wide choice of colours and patterns.

9.29 SQ. YD.

WHAT WE OFFER

- National Brand only
- Guaranteed Estimates
- Full Installation Service
- Competitive Pricing

4-15

West Fraser Building Supplies Ltd

master charge CHARGEX

2000 GOVERNMENT ST. 382-7261

PETER POLLEN USED CARS
MONEY BACK GUARANTEE

Need we say more?

OPEN NIGHTS 'TIL 9

'76 FORD GRANADA 2-DOOR FACTORY AIR CONDITIONING

302-V/8 engine, power steering, power brakes, vinyl upholstery, tinted glass, low mileage $4995

'76 FORD MAVERICK DELUXE 4-DOOR

Automatic, 6 cylinder, power steering, radio, radial tires $4095

'74 FORD MUSTANG II 3-DOOR HATCHBACK

4-speed, radio, power steering $3795

'76 MERCURY COUGAR XR7

Fully equipped including air conditioning $6795

'76 FORD GRANADA 4-DOOR FACTORY AIR CONDITIONING

302-V/8 engine, power steering, power brakes, vinyl upholstery, tinted glass, low mileage $4995

'73 VOLKSWAGON CAMPER

Fully equipped $5295

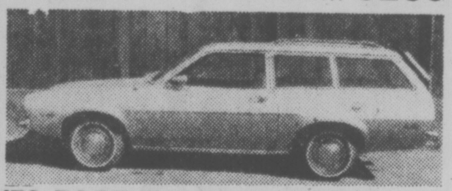

'73 FORD PINTO STATION WAGON

Automatic, radio $2395

'76 MERCURY MONTEGO MX VILLAGER WAGON FACTORY AIR CONDITIONING

Luxuriously equipped. Executive driven only 8,000 miles .. $6495

'76 DATSUN SPORTS TRUCK

Fully equipped Okanagan camper with jacks. Like New. $5895

'77 TOYOTA LONGBOX PICK-UP

Deluxe model, radial tires, radio, 5 speed transmission, bucket seats (only 400 miles) $4795

PETER POLLEN FORD

1060 YATES ST. Peter Pollen Sales Ltd. Dealer Licence Number 745A 384-1144

FAMILY CIRCUS

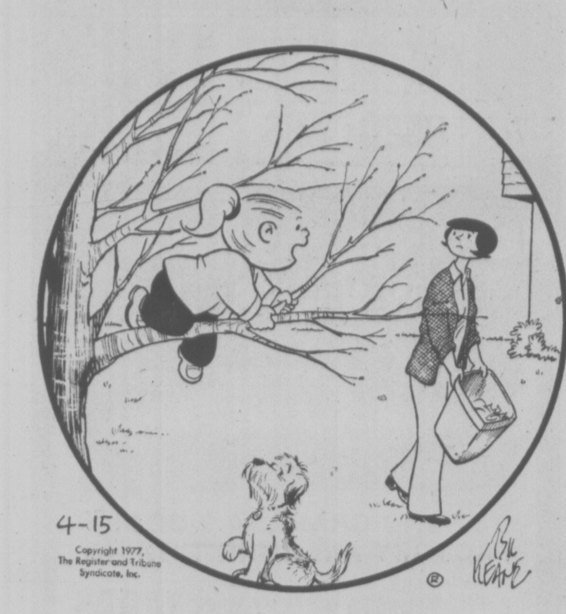
4-15
Copyright 1977, The Register and Tribune Syndicate, Inc.
BIL KEANE

"Watch me do a gymnastic."

DENNIS THE MENACE

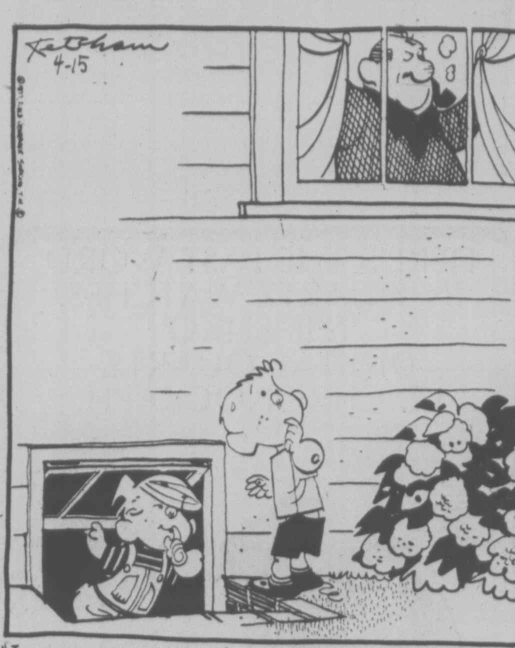
Ketcham
4-15

"I LIKE TO S'PRISE MR. WILSON WHEN HE THINKS HE'S GOT EVERYTHING LOCKED UP TIGHT."

The Bridge Expert

By FRED KARPIN

Whenever declarer has the opportunity to pick up the adversely held trumps and declines to do so, he is always running the risk that the opponents' trumps may capture a trick or tricks that they could not have obtained if declarer had drawn trumps. However, the fact is that, in the play of many trump contracts, declarer finds himself in the position where he may evaluate the risks involved in his contemplated alternative lines of play, and weigh one risk against the other. When this is done, declarer adopts the line of play that contains the lesser risk.

In today's deal, our South declarer found himself in the above position: there was no riskless line of play.

NORTH
♠ K 4 2
♡ A 6 5
◇ 8 6 4 3
♣ J 9 2

WEST
♠ 8 7 5
♡ Q 4
◇ J 9 5 2
♣ K Q 10 6

EAST
♠ 9 3
♡ J 10 9 2
◇ Q 10 7
♣ A 8 4 3

SOUTH
♠ A Q J 10 6
♡ K 8 7 3
◇ A K
♣ 7 5

The bidding:

South	West	North	East
1 ♠	Pass	1 NT	Pass
3 ♠	Pass	4 ♠	Pass
Pass	Pass		

Opening lead: King of ♣.

★ ★ ★

After winning trick one with his club king, West lead a low club to East's ace. A third round of clubs was ruffed by South.

As is evident, declarer had nine top tricks, and the heart suit offered the sole hope for the creation of the tenth trick. Two alternative lines of play suggested themselves. The first was to pick up the outstanding five trumps, cash the ace and king of hearts, and then lead a third heart, hoping that the six missing hearts were divided 3-3. South's fourth heart would then become declarer's game-going trick. But declarer appreciated that the six missing hearts figured to be divided 3-3 only a little over one-third of the time.

The alternative line of play was to ruff out South's fourth heart — and he adopted this line of play. After trumping the third club lead, he cashed the ace and king of hearts. Then came a third heart, West discarding his remaining club as East won the trick with his ten.

If East came back a club, South would discard his remaining heart as he ruffed the trick with dummy's king. Actually, East came back a diamond, South's ace winning. He then trumped his last heart with dummy's king of trumps. Now he picked up the outstanding trumps, and came home with 10 tricks.

CRYPTIC CROSSWORD

ANSWERS TO THURSDAY'S PUZZLE

ACROSS
7 Enigma
8 Master
10 Fanfare
11 Tales
12 Song
13 Medal
17 Stamp
18 Fair
22 Beast
23 Numbers
24 Tarpon
25 Action

DOWN
1 Selfish
2 Winning
3 Smear
4 Fast-day
5 Stale
6 Gross
9 Never mind
14 Station
15 Malefic
16 Present
19 Abate
20 Dairy
21 Smack

CLUES

ACROSS
1 Tie up securely and force somebody to starve (4, 4)
5 and 20 Ac. The hush of the cemetery? (4, 7)
9 See 22 Across
10 Gun fire's strangely declining (8)
11 Not back in charge — pick-me-up required (5)
12 Put back for another term (2-5)
13 He's after a good deal (7-6)
18 The ebbing of tides? (8)
19 In fact a skilled job is required (4)
20 See 5 Across
21 Fight a little bit (5)
22 and 9 Ac. What the touch-judge supervises, as a subsidiary occupation (4-4)
23 Standard occasions for almsgiving (4-4)

DOWN
2 Phoenix provides capital for this staae (7)
3 Using an iron near the end of the day (7)
4 It's handled by a director in the car (8-5)
6 It's quite obvious I'd appear in the function (7)
7 Navigational aid — when the sailor follows the hounds! (7)
8 Writing-desk needed for the office (6)
13 Look inside public transport for ladies' garments (7)
14 Chattered emptily when irritated (7)
15 First-class fish needing to be cured (6)
16 Spotted without sugar coating (7)
17 Say \ sect could provide great exaltation (7)

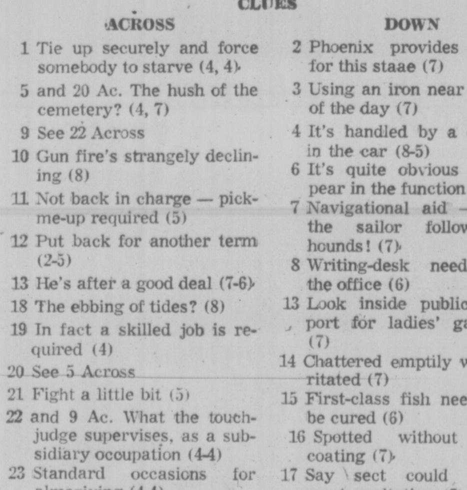
1
2
3
4
5
6
7
8
9
10
11
12
13
14
15
16
17
18
19
20
21
22
23

ANSWER TOMORROW

LITTLE PEOPLE'S PUZZLE

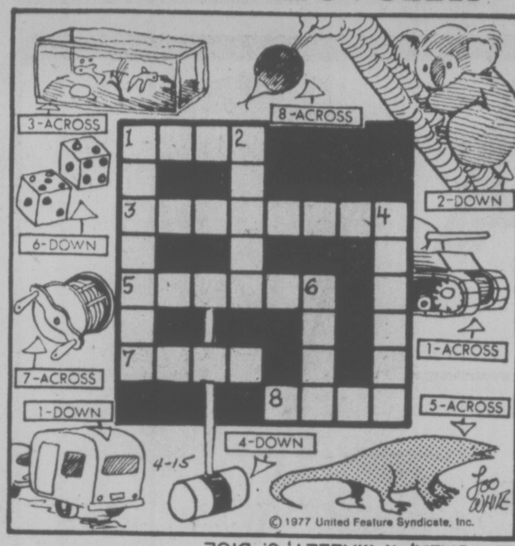
3-ACROSS
8-ACROSS
2-DOWN
6-DOWN
1-ACROSS
7-ACROSS
1-DOWN
4-DOWN
5-ACROSS
1
2
3
4
5
6
7
8
4-15
LOO WHIR
© 1977 United Feature Syndicate, Inc.

ANSWERS: Across—1. TANK, 3. AQUARIUM, 5. LIZARD, 7. REEL, 8. BEET. Down—1. TRAILER, 2. KOALA, 4. MALLET, 6. DICE

YOUR HOROSCOPE

Astrological Forecast for
SATURDAY, APRIL 16

By SYDNEY OMARR

ARIES (March 21-April 19): Cycle high-judgment, intuition are accurate. Know it and be confident. Wear bright colors, be a self-starter. Exercise independence of thought, action. New contacts now can prove valuable. You will gain added recognition.

TAURUS (April 20-May 20): Look backstage, behind scenes for valid information. Club, group, media could be involved. Visit to one in hospital or home might prove enlightening. Study Aries message. Give full play to creative efforts. New ways to achieve are featured.

GEMINI (May 21-June 20): Friend aids in resolving apparent dilemma. Cancer, Leo and Aquarius could be part of picture. Accent on desire, valid hunch, the collection of long-standing debt. A former "teacher" makes reappearance.

CANCER (June 21-July 22): If versatile, you get "promoted." if you insist on doing things only one way, you are held back. The choice is your own. Accent on prestige, civic duties, standing in community and profession. Gemini, Sagittarius individuals figure prominently.

LEO (July 23-Aug. 22): Individual who seems conservative, resentful . . . is seeking a sign of understanding. Give it and you will benefit. Emphasis on communication, philosophical concepts, writing, publishing and travel. You get chance to smash barriers of restriction.

VIRGO (Aug. 23-Sept. 22): Talk with one close to you, concerning finances, taxes, is necessary. Dig deep to get beneath superficial layers. If persistent, you could strike pay dirt. Gemini is in picture. Another Virgo wants to be included in plans.

LIBRA (Sept. 23-Oct. 22): Emphasis on partnership, publicity, acceptance by those whose support is necessary for successful mission. Domestic adjustment, talk of residence change — these are spotlighted. Hold off on "final decisions." Judgment, intuition may be slightly off-target.

SCORPIO (Oct. 23-Nov. 21): Spiritual insight indicated — if you are receptive. Open yourself to feelings of love. Get over being resentful towards one who offended you in real or imagined way. A service will be performed for your benefit. You need but indicate that you are "ready."

SAGITTARIUS (Nov. 22-Dec. 21): Highlight creativity — give of yourself, imprint style. Love is in picture. You are "involved." Individual who holds reins on your money and emotions is also very much dependent on you. It is true and you'll know it!

CAPRICORN (Dec. 22-Jan. 19): Deal is closed — transaction is completed. You conclude phase of the imaginary and enter negotiations for what is actual, real and permanent in nature. Aries, Libra figure prominently. You remember what had been forgotten.

AQUARIUS (Jan. 20-Feb. 18): New approach to relatives — this is highlighted along with short journey. Mail means more now than during recent past. You get what you need — and you begin a new, creative cycle. Leo could be very much involved. You could also fall madly in love!

PISCES (Feb. 19-March 20): Emphasis on personal possessions, collections, payment, protection of valuables. Follow through on hunch. If you teach, you will also learn. Aquarius, Cancer persons figure prominently. Money picture comes focus. You'll be pleased!

IF APRIL 16th YOUR BIRTHDAY, You are spiritual, introspective, psychic. You also are temperamental, "special" and sensitive. Pisces, Virgo persons play important roles in your life. This is a solid, big, important year, with September indicated as an outstanding month. You go into business in 1977, marry, have an addition to family. It will be a year you will remember!

FUN WITH FIGURES

By J. A. H. HUNTER

Karen picked up a photo from the little pile. "It's just an ordinary triangle," she said. "What was special about that?"

"It's got some religious significance in Kalota. You see it all over the place," Bob replied. "Always the same. The sides asre three consecutive numbers of kins, and the area is just four times the perimeter in kins and square kins. I guess that does make it special."

What were the dimensions?

Answer Monday)

Yesterday's answer: MULE was 8394.

CATHY

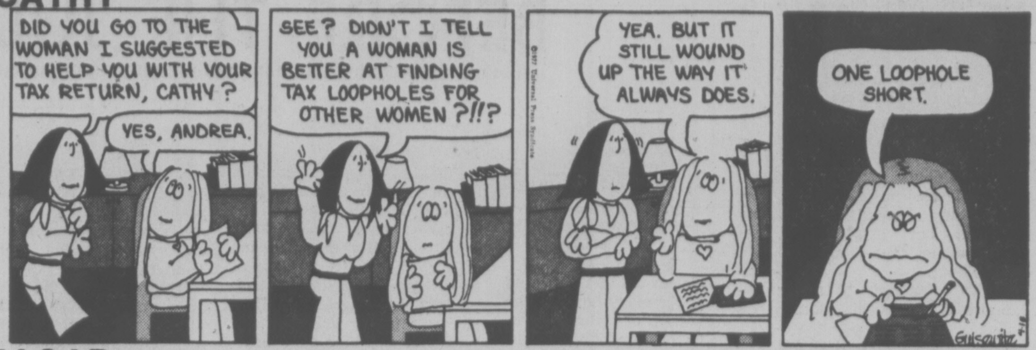
15
DID YOU GO TO THE WOMAN I SUGGESTED TO HELP YOU WITH YOUR TAX RETURN, CATHY?
YES, ANDREA.
SEE? DIDN'T I TELL YOU A WOMAN IS BETTER AT FINDING TAX LOOPHOLES FOR OTHER WOMEN ?!!?
YEA. BUT IT STILL WOUND UP THE WAY IT ALWAYS DOES.
ONE LOOPHOLE SHORT.
GUISEWITE 4-15

HAGAR

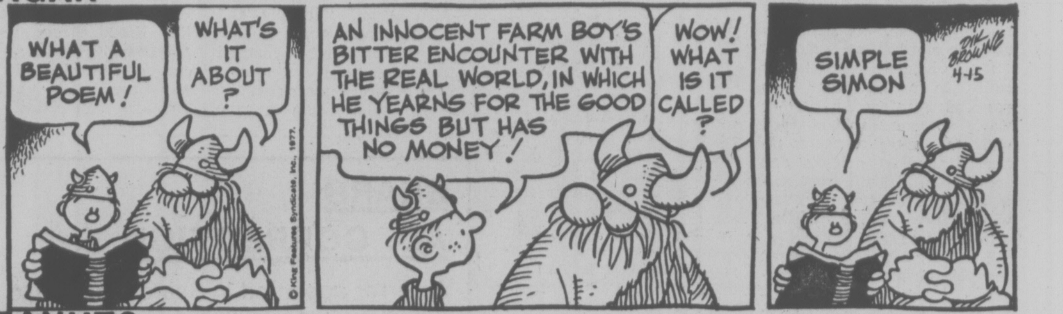
WHAT A BEAUTIFUL POEM!
WHAT'S IT ABOUT?
AN INNOCENT FARM BOY'S BITTER ENCOUNTER WITH THE REAL WORLD, IN WHICH HE YEARNS FOR THE GOOD THINGS BUT HAS NO MONEY!
WOW! WHAT IS IT CALLED?
SIMPLE SIMON
DIK BROWNE 4-15
© King Features Syndicate, Inc., 1977.

PEANUTS

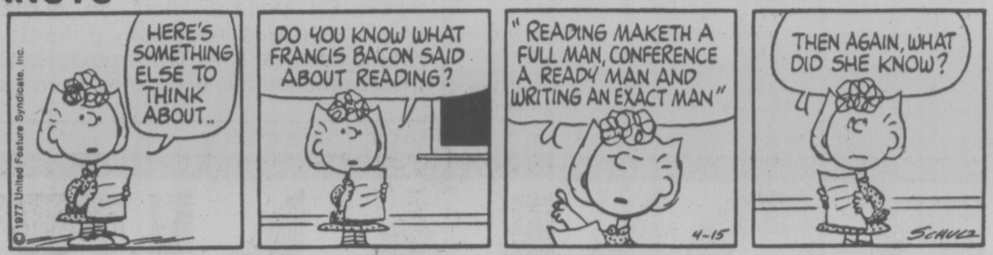
HERE'S SOMETHING ELSE TO THINK ABOUT..
DO YOU KNOW WHAT FRANCIS BACON SAID ABOUT READING?
"READING MAKETH A FULL MAN, CONFERENCE A READY MAN AND WRITING AN EXACT MAN"
THEN AGAIN, WHAT DID SHE KNOW?
© 1977 United Feature Syndicate, Inc.
4-15
SCHULZ

BROOM-HILDA

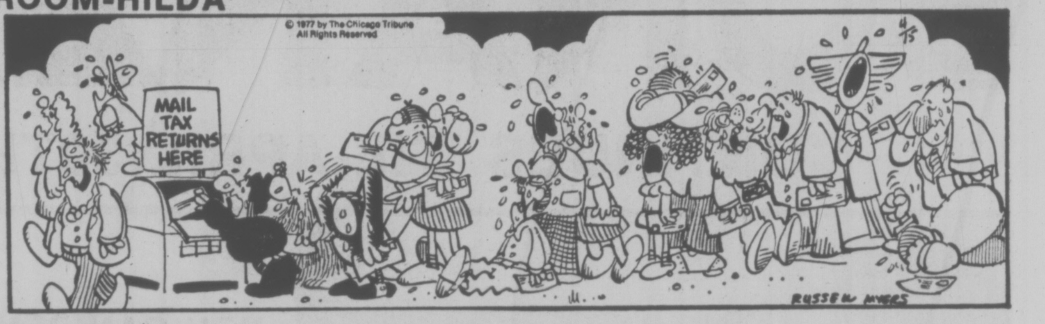
© 1977 by The Chicago Tribune All Rights Reserved
MAIL TAX RETURNS HERE
4/15
RUSSELL MYERS

MISS PEACH

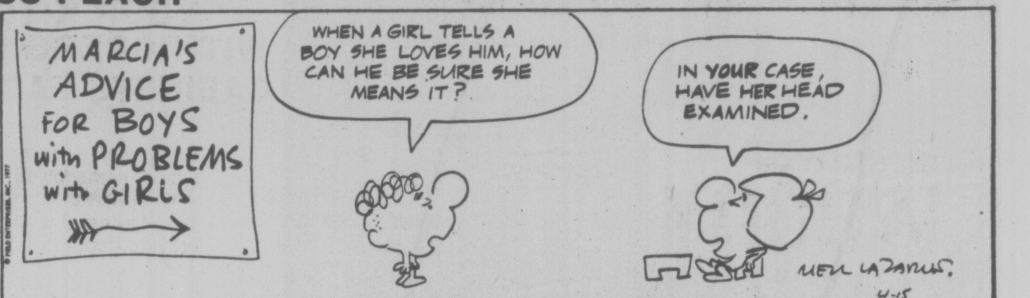
MARCIA'S ADVICE FOR BOYS with PROBLEMS with GIRLS
WHEN A GIRL TELLS A BOY SHE LOVES HIM, HOW CAN HE BE SURE SHE MEANS IT?
IN YOUR CASE, HAVE HER HEAD EXAMINED.
MELL LAZARUS 4-15

B.C.

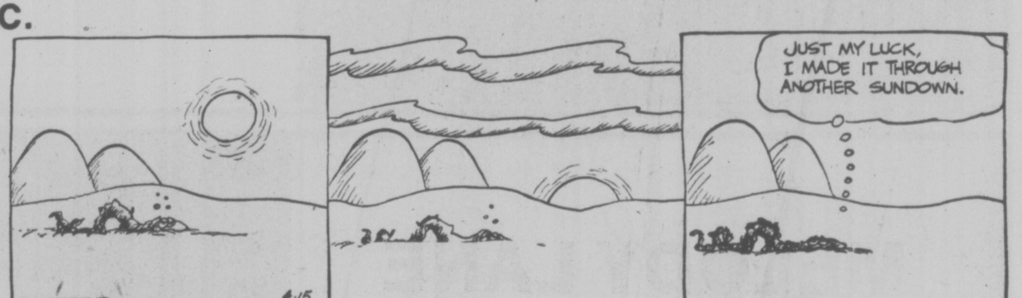
4-15
JUST MY LUCK, I MADE IT THROUGH ANOTHER SUNDOWN.

WIZARD OF ID

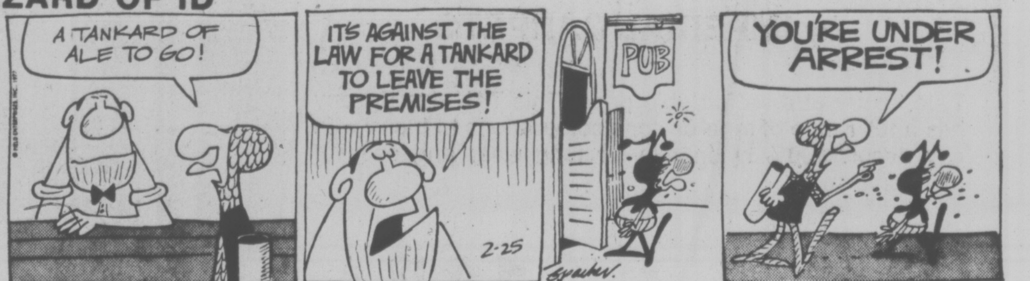
A TANKARD OF ALE TO GO!
IT'S AGAINST THE LAW FOR A TANKARD TO LEAVE THE PREMISES!
PUB
2-25
YOU'RE UNDER ARREST!

APARTMENT 3-G

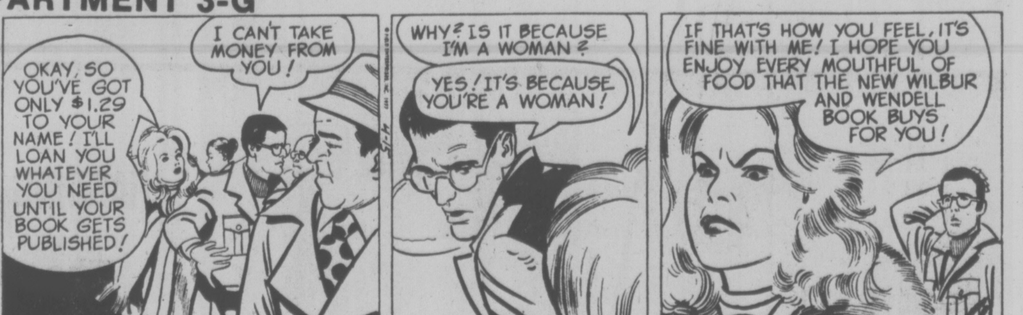
OKAY, SO YOU'VE GOT ONLY $1.29 TO YOUR NAME! I'LL LOAN YOU WHATEVER YOU NEED UNTIL YOUR BOOK GETS PUBLISHED!
I CAN'T TAKE MONEY FROM YOU!
WHY? IS IT BECAUSE I'M A WOMAN?
YES! IT'S BECAUSE YOU'RE A WOMAN!
IF THAT'S HOW YOU FEEL, IT'S FINE WITH ME! I HOPE YOU ENJOY EVERY MOUTHFUL OF FOOD THAT THE NEW WILBUR AND WENDELL BOOK BUYS FOR YOU!

NANCY

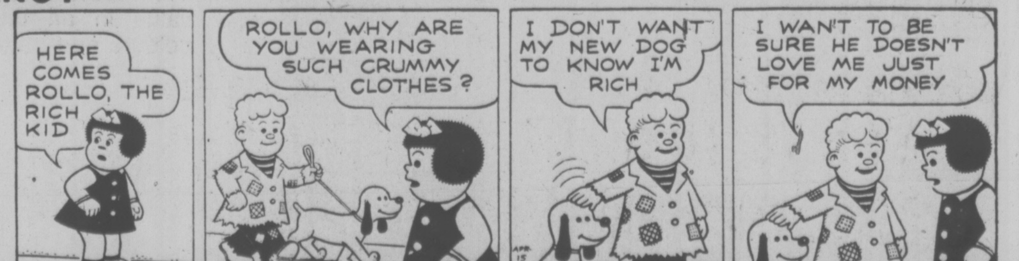
HERE COMES ROLLO, THE RICH KID
ROLLO, WHY ARE YOU WEARING SUCH CRUMMY CLOTHES?
I DON'T WANT MY NEW DOG TO KNOW I'M RICH
APR. 15
© 1977 United Feature Syndicate, Inc.
I WAN'T TO BE SURE HE DOESN'T LOVE ME JUST FOR MY MONEY

MARK TRAIL

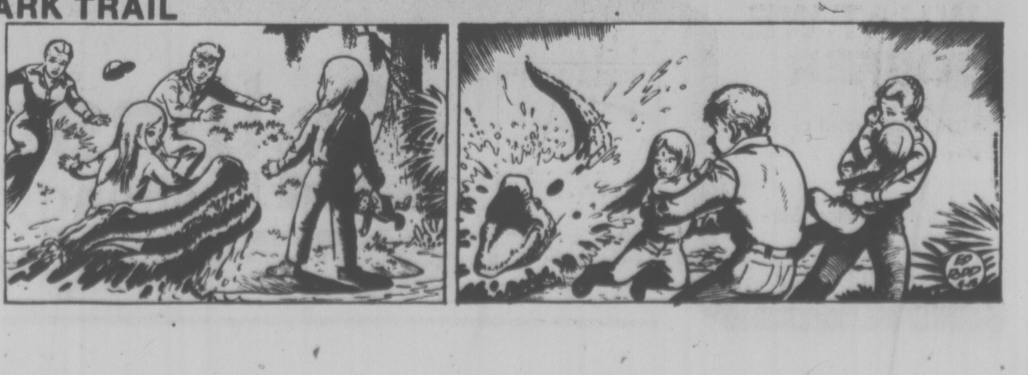

CBC Steals the Show at ACTRA Awards

TORONTO (CP) — The Canadian Broadcasting Corp.'s national televising of the sixth annual ACTRA awards Thursday night proved to be a showcase for the publicly-owned network's own artists and broadcasters.

It was no surprise that the CBC, with about 100 nominees in the program's 16 award categories, virtually walked away with the show, taking 13 trophies for top achievement in the broadcasting industry.

This year's presentation of the awards by the Association of Canadian Television and Radio Artists was interspersed with several live performances, notably a satiric newscast by comedian Dave Broadfoot, a Yea-Canada! musical number by Tom Kneebone and Dinah Christie, and songs by Bob Ruzicka, Gloria Kaye and Claude Leveille.

The cast of the Royal Canadian Air Farce—Broadfoot, Don Ferguson, John Morgan, Luba Goy and Roger Abbott—delighted the audience with their antics when they stepped up to receive the award for the best radio variety performance.

The two-hour awards show, televised from the Hotel Toronto ballroom, was co-hosted by Pierre Berton, Barbara Frum and Gordon Pinsent. Among the presenters were actors Barry Morse, Sean Mulcahy and Al Waxman; actresses Jayne Eastwood, Toby Tarnow and Jane Mallett; news broadcaster Harvey Kirck and country star Gordie Tapp.

Two presentations to Global Television and one to the Ontario Education Communications Authority (OECA) station spoiled the CBC's perfect record. Peter Desbarats of Global's Ottawa bureau took the trophy for best news broadcaster and Patrick Watson won the best public affairs TV broadcaster award for the Global production The Last Nazi.

Judy LaMarsh won the Gordon Sinclair award for OECA's The Economics of Culture (The Government We Deserve). That award is presented for integrity in the broadcasting of controversial subjects.

Robert Clothier's supporting role in The Beachcombers earned him the award for best performance in a continuing role in a television program. Series star Bruno Gerussi also was nominated in that category.

Named as television program of the year was Beaverbrook: Life and Times of Max Aiken, produced and directed by John McGreevy.

The award for the best radio program of the year, presented by Senator Keith Davey, went to the CBC production The Assassination of Christopher Marlowe, produced by Don Mowat.

Maureen Fitzgerald received the award for best radio performance for her work in A Touch of the Poet. That production was adapted for radio by John Bethune from his award-winning stage play.

Other award winners were:

—Peter Pearson and Norman Hartley (best TV dramatic writer—The Insurance Man From Ingersoll);

—Ernie Afaganis (Foster Hewitt Award for sportscasting);

—Brenda Rabkin (best radio documentary writer—Adolescent Suicide);

—Diane Stapley (best TV variety performance—The Diane Stapley Show);

—Michemel Mercer (best radio dramatic writer—Freydis of Greenland from the series Bush and Salon);

—Sean Sullivan (Earle Grey Award for best performance in television or non-feature film—Of the Fields Lately);

—Radio arts producer John Reeves (John Drainie Award for distinguished contribution to broadcasting);

—Adrienne Clarkson and Brian McKenna (best TV documentary writers—The Olympic Connection; Fifth Estate.)

$40M Suit After McCarthy Drama

NEW YORK (AP) — The National Broadcasting Co. and Universal City Studios were accused in a $40-million lawsuit Thursday of having defamed two aides of the late Senator Joseph McCarthy in a recent television show on the McCarthy era.

Lawyer Roy Cohn, former chief counsel to the McCarthy committee, and G. David Schine, chief consultant to the same committee, also named as a defendant George Eckstein, producer of the show Tail Gunner Joe.

A spokesman for NBC disclaimed responsibility for content and denied that the film inaccurately portrayed the plaintiffs.

The program was presented as a portrayal of the U.S. Senate subcommittee investigations led in the early 1950s by the late Wisconsin Republican.

Cohn and Schine said that when they learned the film was to be shown, they wrote to NBC withholding consent for actors to represent them.

They said the film was intended as a "character assassination of the late Joseph McCarthy and the principal figures involved with him."

The three-hour film was televised Feb. 6.

The plaintiffs said the overall effect of the film is to cast them in a "false light, to defame them and to injure them in their reputations and professions."

"While the show was supplied to us by Universal and not produced by NBC, we do not believe Cohn's allegations have merit," the NBC spokesman said.

TONIGHT—8 P.M.
Canadian Gothic
& AMERICAN MODERN
by Joanna M. Glass
A Belfry Production
April 14-16, 19-23
8 P.M.
Tickets: $3 Stu. & Sr. Cits.
$3.50 Adults
385-6815
The Belfry
1291 Gladstone at Fernwood

LOST - due to "yellow anemia" MIRACID might have saved it!
YELLOW EVERGREENS
TURN HEALTHY GREEN
MIRACID WORKS WONDERS. Supplies vital growth elements, instant-action iron, soil acidifier. Amazing! 8 oz.
STERN'S MIRACID $1.39
with Instant-Action Chelated Iron
SOIL ACIDIFIER PLANT FOOD CHELATED IRON

CAMPION
Before you sign any Campion deal check with us for the BEST Deal!
OAK BAY MARINE SALES & SERVICE
598-3393

G.R. PEARKES Arena 3100 TILLICUM 388-6664
ROLLER SKATING
FRIDAYS
7:30-9:30
SUNDAYS
7:30-9:30
SKATE RENTALS AVAILABLE
4-15

despite what our price-tags say, we're selling every piece of carpeting smaller than 7'x12' for 4.95 SQ. YD. ONLY
Yes! Ignore the price tags on every piece of carpet (and there are over 400 roll-ends in stock) that's under 7'x12'. Even our high quality (up to $28.95 per yard) is going for this ridiculously low price now! Lots of larger roll ends at super savings too.
CASH, CARRY and SAVE AT
FUZZY WUZZY
Roll End Clearance Centre
CRAIGFLOWER AND SKINNER ST. 382-6142
Mon.-Thurs.-Sat. 9-5:30 p.m. FRIDAY til 9 p.m.
AND NOW OUR NEW LOCATION at
BAY and BLANSHARD ST.
4-15

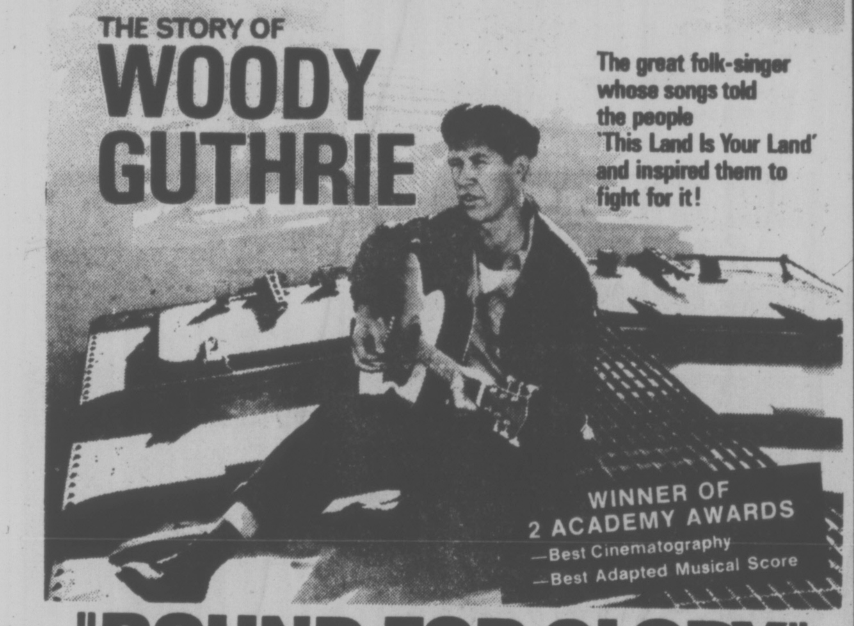

THE STORY OF
WOODY GUTHRIE
The great folk-singer whose songs told the people 'This Land Is Your Land' and inspired them to fight for it!
WINNER OF 2 ACADEMY AWARDS
—Best Cinematography
—Best Adapted Musical Score
"BOUND FOR GLORY"
ROBERT F. BLUMOFE presents A HAL ASHBY Film "BOUND FOR GLORY"
starring DAVID CARRADINE co-starring RONNY COX · MELINDA DILLON · GAIL STRICKLAND and RANDY QUAID · Screenplay by ROBERT GETCHELL · Based on the Woody Guthrie Autobiography · Music by WOODY GUTHRIE
ORIGINAL MOTION PICTURE SOUNDTRACK ALBUM AND TAPE AVAILABLE ON UNITED ARTISTS UA RECORDS
United Artists A Transamerica Company
MATURE
OAK BAY
2184 Oak Bay Ave. 598-2213
FRIDAY—6:30 & 9:05
SATURDAY—2:00, 6:30, 9:05
SUNDAY THRU THURSDAY — 8:15 ONLY
STARTS TONIGHT!

MATINEES SATURDAY AND SUNDAY ONLY!
RAGGEDY ANN & ANDY
A MUSICAL ADVENTURE
CHILDREN $1.25
SATURDAY — 1:00 & 3:00
SUNDAY — 1:30 & 3:00
GENERAL
ROYAL
805 Broughton 383 9711

FAMOUS PLAYERS THEATRES

BEST PICTURE
ROCKY
FOURTH GREAT WEEK!
MATURE
CAPITOL
805 Yates 384 6811
FRIDAY — 7:00 & 9:00
SATURDAY — 12:55, 2:55, 4:55, 7:00, 9:00
SUNDAY FROM 2:55

From Ralph Bakshi, master of animation, comes an epic fantasy in wondrous color. A vision of the world, 10 million years in the future, where Wizards rule the earth. And the powers of magic prevail over the forces of technology in the final battle for world supremacy.
20TH CENTURY-FOX PRESENTS
A RALPH BAKSHI FILM
WIZARDS
Color by De Luxe®
© 1977 Twentieth Century-Fox
STARTS TONIGHT!
CORONET
836 Yates 383 6414
FRIDAY — 7:00 & 9:00
SATURDAY & SUNDAY — 1:30, 3:20 5:10, 7:00, 9:00
MATURE. Warning: some violent scenes. — R. W. McDonald, B.C. Director.

STARTS TONIGHT!
91,000 People. 33 Exit Gates. One Sniper...
TWO-MINUTE WARNING
CHARLTON HESTON
JOHN CASSAVETES
"TWO-MINUTE WARNING"
TILLICUM DR-IN
Burnside at Tillicum 382 7531
GATES 7:00. SHOW 7:30
MATURE. Warning: some frightening scenes of murder and panic. — R. W. McDonald, B.C. Director.

CAR WASH

STARTS TONIGHT!
FRIDAY — 7:05 & 9:05
SATURDAY & SUNDAY— 5:10, 7:05, 9:05
NOTE: NO FILM SHOW MONDAY
MATURE ENTERTAINMENT
ROYAL
805 Broughton 383 9711
LESLIE PHILIPS IN "NOT NOW COMRADE"

ESQUIMALT
PARKS & RECREATION

POOL
ADULTS ONLY

Mon. to Fri.	12-1:00 p.m.
Mon., Tues. and Thurs.	8:30-10 p.m.
Wed.	8:00-10:00 p.m.
Fri.	9-10:00 p.m.
Sat. and Sun.	8-9:30 p.m.

FAMILY SWIM

Wed.	5:30-7 p.m.
Sun.	5:30-7 p.m.

PUBLIC SWIM

Mon., Tues., and Thurs.	7-8:30 p.m.
Fri.	7:30-9 p.m.
Sat.	6:30-8 p.m.

DUE TO SWIM MEET
PLEASE NOTE THE
FOLLOWING TIME
CHANGES IN OUR
SWIM SCHEDULE

SAT., APR. 16

PUBLIC SWIMMING	6:30-8 p.m.
ADULTS ONLY	8-9:30 p.m.

SUN., APR. 17

PUBLIC SWIMMING	3-5 p.m.
FAMILY SWIMMING	5:30-7 p.m.
ADULTS ONLY	8-9:30 p.m.

NOTE:
FAMILY SWIMMING CANCELLED
SUN. 11 a.m. to 12:30 p.m.
4-15

ESQUIMALT
SPORTS CENTRE
ROLLER
SKATING
TONIGHT
7:30 to 10:00 p.m.
and every
WED., FRI.,
SAT. and SUN.
PHONE 386-3261
FOR INFORMATION ON
SKATING PARTY RENTALS
4-13

YOUR JOYS AND PLEASURES

The best little place in town is
ready to serve the most delicious food
at modest cost, assisted by a well stocked cellar.

LE BISTRO

Dine in unpretentious comfort.

818 Douglas Street
Victoria.
384-2022

COMING TO THE ROYAL THEATRE
MONDAY, APRIL 18th
8:00 p.m.
ST. MICHAEL'S CHOIR SCHOOL
OF TORONTO
They've toured England, Italy, Switzerland,
Germany and Ireland.
Now they'll be here in Victoria!

TICKETS AT
HILLSIDE SHOPPING MALL
McPHERSON THEATRE
MEMORIAL ARENA

$4.50 $5.50 $6.50

A Thrilling Musical Evening — Classical to Contemporary

ST. MICHAEL'S CHOIR SCHOOL

GRAND OPENING
OF THE "ROLLER SKADIUM"
SUNDAY, APRIL 17th

4 SESSIONS FOR YOUR ENJOYMENT!
★ FAMILY SKATING 1:00-3:00 p.m.
★ EVERYONE WELCOME 3:30-5:00 p.m.
★ TEEN DROP-IN ROLLER HOCKEY 5:30-6:30 p.m.
★ EVERYONE WELCOME 7:00-8:30 p.m.
with Victoria's own Rock Band
"INTERSTATE 5"
live for your enjoyment!
★ ADULT SKATING 9:00-10:30 p.m.
★ Public sessions every day of the week following Sunday's Opening

★ 1st 50 PEOPLE TO EACH SESSION ADMITTED FREE!
★ DOOR PRIZES — win one month's Free Admission.
★ PRIZE GIVE-AWAYS DURING GAMES AND CONTESTS.

Please pick up your program guide at the OAK BAY RECREATION CENTRE.
For further information please dial
595-swim

oak Bay parks and recreation
4-15

DAVID Y.H. LUI in Co-operation with BASTION THEATRE
present

Direct from England
SIR MICHAEL REDGRAVE
with an outstanding cast of England's finest actors in

SHAKESPEARE'S PEOPLE

Tuesday, Wednesday, Thursday
April 26, 27 & 28 — 8:00 p.m.
The Royal Theatre
$5.50, $6.50, $7.50, $8.50 Loges $10.50

Tickets NOW on sale at the McPherson Box Office & Hillside Mall.
Special rates available for Students and Senior Citizens.

ego interiors
SAVE ON SALE
2-23

DANCE
at the
White Eagle Hall
90 Dock St.
with
MARTIN VAN — Quartet
Fri. Apr. 15-Sat. Apr. 16
Adm. $3.00—9 p.m.

ONE PERFORMANCE ONLY!
Sun., Apr. 17—8 p.m.
RANDY RAIN &
IAN McCONKEY
IN CONCERT
"Variations on 25 strings"
Tickets $2.50 Sts. and
Sr. Cits., $3 Adults
385-6815
THE BELFRY, 1291 Gladstone
AT FERNWOOD 4-15

"SEE YOU TONIGHT!"
THE KEG
STEAK AND SEAFOOD

We Have
NEW SUMMER HOURS
for a
GREAT OLD PLACE
Monday-Thursday 5-11 p.m.
Friday-Saturday 4-11 p.m.
Sunday 4-9:30 p.m.
4-7

DINING WITH A DIFFERENCE
Gay Nineties Spare Rib House
KEN PEAKER and ROLLY McINTOSH
Play your SING-A-LONG MUSIC
A SPARKLING ATMOSPHERE for
PERSONALIZED MUSICAL HAPPENINGS
World-famous SPARERIBS — Full dinner menu
825 BURDETT — CHERRY BANK HOTEL 385-5380
1-7

Felice's Dining Lounge
Live Entertainment Thursday, Friday, Saturday
Gourmet meals
served in our elegant surroundings overlooking
VICTORIA'S BEAUTIFUL INNER HARBOUR
Dinner 7 days a week 5:30 to 11 p.m.
385-4497 1218 Wharf St
Luncheon Monday to Friday 11:30 a.m.

the Duke's
JAZZ NITES
Friday and Saturday
From 8:30
"Come on down to Duke's Place"
featuring: EASY WINNERS
with . . . EAN HAY — coronet
CHARLIE BROCKWELL — guitar
TOBY HAY — upright brass
MALCOLM GOULD — drums
playing JAZZ, BLUES, GOSPEL, RAGTIME, OLD TIME, DANCING, SWING
DINING from 5:30-1 a.m.
DINE and DANCE from 8:30
— *Reservations Please* —
658-8922
4558
CORDOVA BAY RD.
3-18

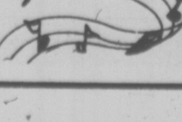

ALLEY CAT
PRINTS ALMOST
ANYTHING
ON
T-SHIRTS
Individual or group
photos and transfers.
1618 Government
385-2337 4-1

Beer Garden
GIANT FLEA MARKET
'Dunk Tank'
SAT. APRIL 16
11 A.M.-3 P.M.
at the
RACQUET CLUB
EVERYONE WELCOME!
Corner of Gordon Head Rd. & McKenzie Ave.
—USED SPORTS EQUIPMENT — BAKED GOODS — PLANTS — ARTS & CRAFTS — WHITE ELEPHANT — BOOKS, RECORDS & GAMES

King's Den
655 DOUGLAS ST.
FULL DINING FACILITIES
OVERLOOKING
THUNDERBIRD PARK

SPECIAL
FRI., SAT. & SUN.
FROM 5 P.M.
BARBECUED SPARERIBS
(COUNTRY STYLE)
LYONNAISE POTATOES,
VEGETABLES,
DESSERT, TEA OR COFFEE
SOUP OR SALAD BAR INCLUDED
ONLY $5.50
PER PERSON
FOR RESERVATIONS
Phone 388-4488

CATERING FOR BANQUETS, RECEPTIONS, MEETINGS, ETC. IN OUR QUEEN'S ROOM OR ON YOUR OWN PREMISES 388-4488
4-15

DANCING SATURDAYS
BIG BAND
SOUND
of Geo. Kraeling & His Orch.
Playing smooth music bringing back fond memories in the spacious Seaview Room (the Island's finest maple floor). Instrumentalist 8:45-9:30, dancing 9:30-12:30 a.m. $7 a couple.
McMorran's CORDOVA BAY LTD.
TABLE RES. 658-5224
3-18

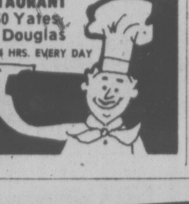

Family Style
DINING
"A New Look But The
Same Fine Food
at Reasonable Prices!"
SCOTT'S
RESTAURANT
650 Yates
at Douglas
OPEN 24 HRS. EVERY DAY

VICTORIA THEATRE GUILD PRESENTS
"SEMI-DETACHED"
By David Turner
directed by Brian Lenton
Now through April 23 (Except Sun. & Mon.)
LANGHAM COURT THEATRE 8:15 p.m.
Tickets Eaton's Box Office 382-7141

WORLD Adventure Tours
presents
McPherson Playhouse
MON., APR. 18
2 Shows: 6:00, 8:30 p.m.
AUSTRIA
TRAVELTALE FILM IN BEAUTIFUL COLOUR
narrated in person by Kenneth Righter
From Vienna, Salzburg and Austrian Alps, visit Innsbruck, Piber, home of Lipizzaner horses. Enjoy Tyrolean wedding, cruising the Danube, wine harvest, Hapsburg treasures, winter sports, opera ball — and much more!
Res. $3.75, $3.25, $2.75 at Theatre or Hillside Mall
4-15

WINNER OF 4
ACADEMY AWARDS
• Best Supporting Actor
• Best Sound
• Best Art Direction
• Best Screenplay
REDFORD/HOFFMAN
"ALL THE PRESIDENT'S MEN"
MATURE: Occasional coarse language.
(B.C. Director)

VICTORIANS
DEMAND
ONE MORE WEEK
FEATURE AT:
6:30 and 8:50
TOWNE
382-5922 DOUGLAS AT HUMBOLDT
IN NOOTKA COURT

MUNSTER, GO HOME
DON KNOTTS
"The GHOST and MR. CHICKEN"

CHILDREN'S
MATINEES
SATURDAY and
SUNDAY at
1:00 p.m.
FRED GWYNNE · YVONNE DeCARLO · AL LEWIS
BUTCH PATRICK and DEBBIE WATSON
also starring
TERRY-THOMAS · HERMIONE GINGOLD
ALL SEATS $1.00
General
(for all ages)
TOWNE
382-5922
808 DOUGLAS ST.
IN NOOTKA COURT

Tonite at our Drive-In
ONE FLEW OVER
THE CUCKOO'S NEST
Gates at 7:00 p.m., Showtime at 7:30 p.m.
plus "TAKING OF PELMAN 1 - 2 - 3"
RESTRICTED
Violence and coarse language. Could be frightening to children.—(B.C. Director).
DUNCAN
DRIVE-IN
746-7695

HUSTLER SQUAD
PLUS
RESTRICTED
NO ADMITTANCE TO PERSONS UNDER 18
PICKUP

PROFESSIONALS... YOU PAY FOR THE PLEASURE, THE KILLING IS FREE!
CROWN INTERNATIONAL PICTURES PRESENTS
"GET IN KID, THERE'S ALWAYS ROOM FOR ONE MORE...!"
CROWN INTERNATIONAL PICTURES PRESENTS
It was the longest ride of her life!
STARTS TONITE!
fox cinema
382 3370
QUADRA AT HILLSIDE
Warning: "Hustler Squad" — frequent nudity and sex. (R.W. McDonald, B.C. Director)
complete shows at
7:00 & 8:15

For 9.95
you can turn Friday and Saturday into sheer ecstasy

JOIN US FOR THE GREATEST BUFFET IN TOWN!
APRIL 15 and 16 — 5 to 10 p.m.

HOT • BOVILLABAISSE MARSEILLAISE • CREAMY SEAFOOD NEWBERG WITH LOBSTER • CURRIED SHRIMP • STEAMED CLAMS AU JUS • DEEP FRIED PRAWNS, SCALLOPS AND OYSTERS • BAKED SPRING SALMON • WHOLE CRACKED CRAB.
COLD • SMOKED OYSTERS • TUNA SALAD VINEGRETTE • STEAMED PRAWNS IN THE SHELL • SHRIMP SALAD LOUIS • OYSTERS ROCKEFELLER • STUFFED HERRING • SMOKED SALMON • CRAB SALAD A LA MAISON • TOSSED SALAD, COLESLAW • POTATO SALAD • BEANS VINEGRETT • CUCUMBER SALAD • PICKLED BEETS • BEVERAGE.
DESSERT • BLACK FOREST CAKE • SELECTION OF PASTRIES • FRUIT COCKTAIL • ASSORTED CHEESE PLATTER

BRING YOUR RAPACIOUS APPETITE AND THE ONES YOU LOVE
ADULTS 9.95 **CHILDREN UNDER 12 4.95**

PHONE 386-1422
Sherwood Park Inn
123 GORGE RD., EAST
4-15

The Big Cabaret
Featuring
WOODSHED
Fridays
Saturdays
ERNIE FULLERTON
For your Dining Pleasure 7-9
2915 DOUGLAS ST. INGRAHAM HOTEL 4-15 385-6731

GRAND OPENING
ROLLER SKATING
RETURNS TO
MEMORIAL ARENA
FRIDAY
8:00 p.m.
Top twenty music and your chance to win FREE tickets to SUPER TRAMP
4-14

IT'S HAPPENING
at
842 NORTH PARK
SAT. APRIL 16 — 8:00 P.M.

★ Bill Hale
★ Higher Ground
★ Ruth and Karston Hoeg
★ Mary Rosson
★ Hand Clapping Singing
★ Free Refreshments

GRAND CENTRAL STATION
CABARET

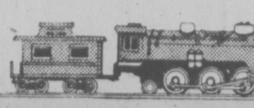

NOW OPEN
7 P.M.-2 A.M. MON.-SAT.
Corner of Government and Johnson

The Cordon Bleu
RESTAURANT
820 ESQUIMALT RD. 388-7612
STEAK and LOBSTER
$9.95
Plus many other dishes to choose from!

4-15

BUFFET
(NO MINORS)
IN THE WADDLING DOG ROOM
DAILY EXCEPT SUNDAY
The British Piano and Dance Fri.-Sat. Nite

Lunch $4.00 Per Person
Dinner $6.00 Per Person

THE WADDLING DOG INN

COMING SOON!!
LOUIS ROSE from Philadelphia
652-1146
15 minutes from downtown Victoria
ON THE PATRICIA BAY HIGHWAY
AT MOUNT NEWTON CROSS ROAD
4-15

"BRING ME CHURCHILL OUT OF ENGLAND!"
— Adolf Hitler, Sept. 16, 1943.

On Saturday, November 6, 1943, Heinrich Himmler, Reichfuhrer of the S.S. and Chief of the state Police, received a simple message . . .

THE EAGLE HAS LANDED
A small force of German Paratroops were poised to snatch the British Prime Minister out of England.

HELD OVER! 3 RD WEEK

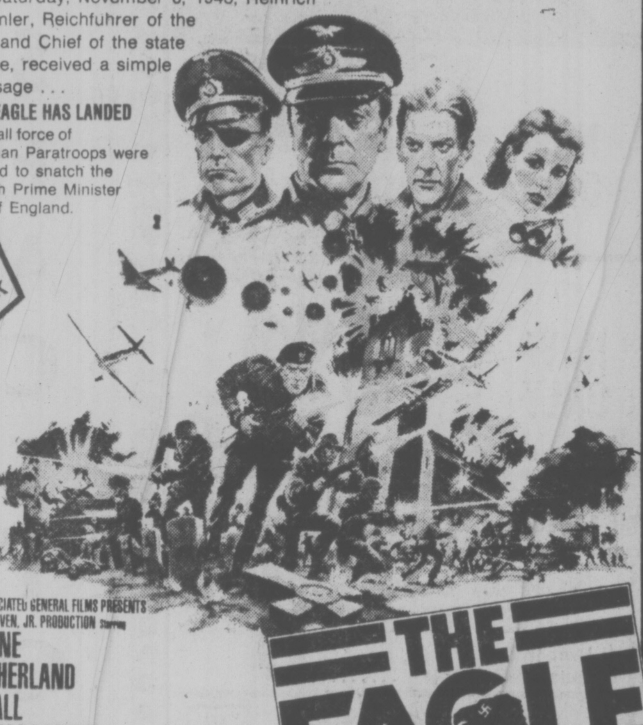

SIR LEW GRADE FOR ASSOCIATED GENERAL FILMS PRESENTS
A JACK WIENER DAVID NIVEN, JR. PRODUCTION Starring
MICHAEL CAINE
DONALD SUTHERLAND
ROBERT DUVALL
"THE EAGLE HAS LANDED"
Also Starring JENNY AGUTTER DONALD PLEASENCE
ANTHONY QUAYLE · JEAN MARSH · SVEN-BERTIL TAUBE
JUDY GEESON · SIEGFRIED RAUCH · JOHN STANDING
TREAT WILLIAMS And LARRY HAGMAN As Colonel Pitts

THE EAGLE HAS LANDED
READ THE PAN BOOK

MATURE: Occasional violence. (B.C. Director)

odeon 1
780 YATES STREET
383-0513

MATINEES FRI., SAT., SUN. 2:00, 4:10
NIGHTLY 6:45, 9:10

6:04 P.M.
FLIGHT 23 CRASHES IN THE BERMUDA TRIANGLE...
6:09 P.M.
PASSENGERS STILL ALIVE, TRAPPED UNDERWATER . . .

AIRPORT '77

A JENNINGS LANG PRODUCTION
Starring JACK LEMMON
LEE GRANT · BRENDA VACCARO · JOSEPH COTTEN · OLIVIA de HAVILLAND
DARREN McGAVIN · CHRISTOPHER LEE · GEORGE KENNEDY
JAMES STEWART as Phillip Stevens
Screenplay by MICHAEL SCHEFF & DAVID SPECTOR · Story by H. A. L. CRAIG and CHARLES KUENSTLE · Music by JOHN CACAVAS

MATURE
CHILDREN & GOLDEN AGE $1.00

odeon 2
780 YATES STREET
383-0513

MATINEES FRI., SAT., SUN. 1:45, 4:10
NIGHTLY 6:45, 9:15

Enjoy rooftop dining at the
PARROT HOUSE
Restaurant
Chef Daniel Suggests
Five course dinner special
Sunday thru Thursday $10.95
Our classic gourmet dinner
Friday and Saturday $14.95
Plus our A la Carte Menu
Panoramic view and excellent cuisine at the top of the
Chateau Victoria
Open Monday through Friday for Lunch and
7 Days a Week for Dinner
reservations recommended.
740 Burdett Avenue 382-9258

"THE FUNNIEST NEW COMEDY OF THE YEAR."
-Vernon Scott, UNITED PRESS

PAUL NEWMAN IN
A GEORGE ROY HILL FILM

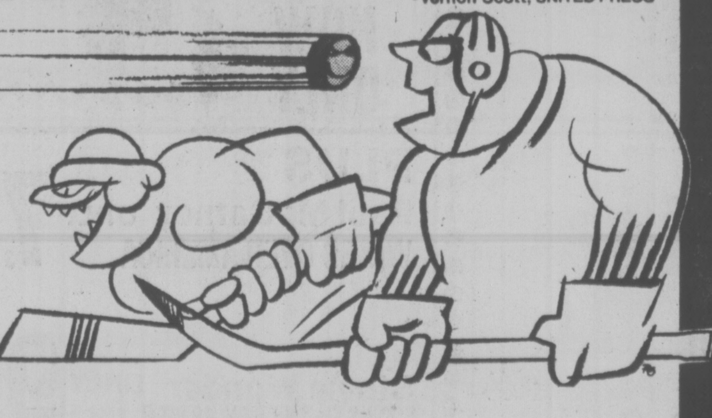

SLAP SHOT

Co-starring MICHAEL ONTKEAN • LINDSAY CROUSE
JENNIFER WARREN • JERRY HOUSER and STROTHER MARTIN
Written by NANCY DOWD • Edited by DEDE ALLEN
Music Supervision by ELMER BERNSTEIN • Directed by GEORGE ROY HILL

haida
808 YATES STREET
382-4278

STARTS TODAY!
MATINEES FRI., SAT., SUN. 1:45, 4:20
NIGHTLY 7:05, 9:30

RESTRICTED
NO ADMITTANCE TO PERSONS UNDER 18

Warning: violence and coarse language. — (B.C. Director)

MOVIES
LIVE S
AWAY ZONE

On every street in every city
in this country there's a nobody
who dreams of being somebody.
He's a lonely forgotten man
desperate to prove that he's alive.

COLUMBIA PICTURES presents
ROBERT DE NIRO
TAXI DRIVER

RESTRICTED

Warning: Some very brutal violence, coarse language throughout. — (B.C. Director)

NIGHTLY
7:00, 9:10

counting house 1
BROAD AT BROUGHTON
383-3434

HELD OVER!
3rd Week in Victoria

CARNEY'S BACK AND TOMLIN'S GOT HIM

MATURE: Occasional violence, some swearing. — (B.C. Director)

NIGHTLY 7:10, 9:10

counting house 2
BROAD AT BROUGHTON
383-3434

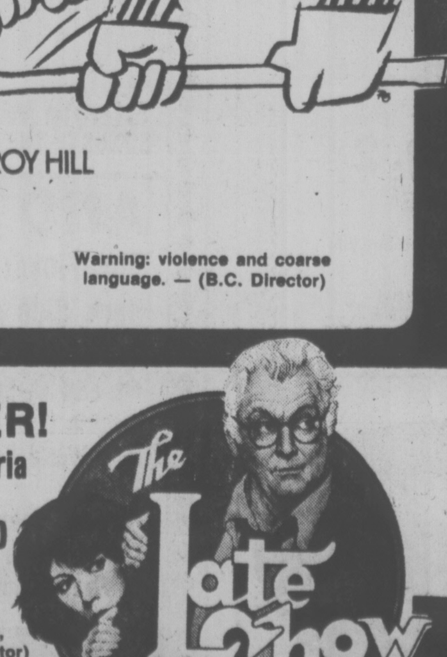

BASTION THEATRE'S
SUPERB PRODUCTION OF
THE SEASON'S FUNNIEST SHOW
MY FAT FRIEND
BY CHARLES LAURENCE
April 15 - 23
at the McPherson Playhouse
(No show April 18 and
Matinees on April 17 and 20 at 2:00 p.m.)

IN CO-OPERATION WITH THE MERCHANTS OF Market Square

BASTION THEATRE COMPANY
1002 WHARF STREET VICTORIA B.C. V8W 1T4 PHONE (604) 386-8301

NOW PLAYING

TICKETS AT
McPHERSON BOX OFFICE 38 -6121
HILLSIDE MALL TICKET CENTRE
4-15

Man Who Saved $80,000 Cited in $6.10 Theft

people

EDMONTON — **Garry Gosling**, former postmaster of Swan Hills in northern Alberta, who claims to have saved more than $80,000 in the last 13 years, is standing trial in provincial court on six charges of stealing a total of $6.10.

Gosling, 38, who now manages a retail store in Calgary, Thursday denied the charges which allege the theft of sums ranging from 75 cents to $1.25 last November. Gosling had worked for the post office since 1964.

He told **Judge J. B. Ritchie** he has a $10,000 equity in his Strathmore home, owns a $15,000 mobile home in Swan Hills and has a bank account containing $27,000 and $30 000 in debentures.

Gosling's counsel, **Michael Swinwood**, told court the size of holdings detracted from allegations that gosling had been stealing such small sums of money.

The court heard evidence from two post office investigators that they had posted nine parcels at Swan Hills Post Office between Nov. 9 and 25 last year.

They alleged that in each case, Gosling had accepted payment for insurance of the parcels, but had failed to attach postage stamps to them in respect of the insurance.

But Gosling told the judge that his failure to attach the additional insurance stamps was "just a mistake."

Shinwood argued that the evidence was not strong enough to make out a case of theft.

"If he is going to steal 75 cents at a time to accumulate the kind of money he has, he is going to have to do it for a pretty long time," Shinwood said.

The case was adjourned until May 5, when **Judge Ritchie** will give his decision on the charges.

Bags Back, Margaret Isn't . . .

OTTAWA — **Prime Minister Trudeau's** unpredictable wife **Margaret**, accompanied by their three children, failed to return to Ottawa as planned Thursday, following a visit to Boston.

Two of Mrs. Trudeau's six bags and her bodyguard arrived here in the early evening but she did not accompany them. The prime minister's office said it did not know where she was.

Air Canada reservations showed Mrs. Trudeau was to have returned to Ottawa, but she and the children dropped out of sight at the Toronto airport while on the way back from a four-day Boston jaunt instead of taking a connecting flight to the capital.

Trudeau was skiing the slushy slopes of Snowbird Utah, during his wife's U.S. visit.

A spokesman for the prime minister's office said if Mrs. Trudeau had decided to remain in Toronto "we just were not informed."

CUMMINGS SETTLES SUIT

SEATTLE — An out-of-court settlement was reached Thursday in Pacific Northwest Bell's civil suit against actor **Robert Cummings** for using a "blue box" to make free long distance calls.

A Bell spokesman said the settlement would cover the phone company's alleged losses of revenue caused by Cummings. The original suit sought at least $100,000 in damages.

The suit, filed in King County superior court in December 1976, claimed the 66-year-old Cummings defrauded the company through illegal use of an electronic device which circumvented billing for long distance calls.

Cummings was performing at the Cirque Dinner Theatre here at the time of the alleged toll fraud.

I found it!
You can too!
VICTORIA
388-5050
VANCOUVER
430-1255
What you hear may change your life!

PATIENT BILLS MD FOR WAITING TIME

CHATTANOOGA, Tenn. — After waiting for three hours recently in her doctor's office, **Donna Puckett**, billed him $802.35 for her time, trouble and patience.

"And he loved it," she said. "He sent me back a whole envelope full of play money." Her letter read:

"Dear Doctor:

"I hope you don't think I am sending you this statement with any hostility just because I got out of my deathbed and brought my daughter, Mary, to your office to have her stitches removed and then waited three hours.

"On the contrary, time flies when one is in a semicoma. Suffice it to say, business is business, and I am sure you would be the first to agree: a mother's time does have some value.

"Item One — My hourly wages: $20.

"My husband would say this figure is a little steep for watching television and drinking coffee. However, I am going to stick with it. After all, you wouldn't want a bunch of cheap patients loitering around your waiting room hour after hour . . . after hour . . . after hour.

"Item Two — Preventive Medicine: $50

"This is a small price for avoiding an epidemic. Due to my contagious condition, I sat in your hall and not in your waiting room. I counted, roughly, 25 patients so this is definitely a conservative estimate.

"Items Three — Spinal Damage: $500

"Sitting on those horrible benches in the hall caused a disabling and, I am sure, permanent curvature of the spine. Being a doctor, you probably feel this figure is too low. I looked at it this way:

"A. The spine has been used.

"B. It is 40 years old.

"C. I wasn't too crazy about the way I walked before.

"Item Four — Education: $60.

"Tennessee spends approximately $10 an hour per child for education. Of course, two of my children were not there yesterday for three hours.

"I don;t feel guilty accepting this money. With a sore, aching throat, I read aloud three times the entire book Muggzy Chases a Stick. I realize my teen-ager didn't get much out of it, but my little one certainly acquired some knowledge of our canine friends at play.

"Item Five — Consultations: $125.

"I don't know what you fellows charge for consultations, but I believe this is fair. I saw five of your patients. Two of them I cured completely and sent on their way. I agree with your diagnosis on two others; therefore, you may proceed with surgery. I didn't think the other case was in your field so I sent him to an osteopath. "Item Six — McDonalds: $7.35.

"Because I didn't have time to prepare dinner, we ate at McDonalds.

"Now be a good sport and pay up in 30 days, or I shall be forced to turn this account over to the AMA Collectors Association. And as you know, when those turkeys get after you, you've had it."

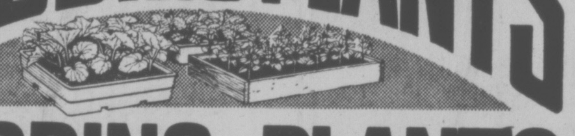

BEDDING PLANTS
BEDDING PLANTS
Where else would you find top quality, deep green in color bedding plants than at Bill Bayley's Garden Centre. A fine selection to choose from.

VEGETABLES
- Cabbage
- Lettuce
- Cauliflower
- Brussels Sprouts
- Onions
- Leeks
- Spanish Onions
- Broccoli

FLOWERS
- Lobella
- Stocks
- Gazania
- Schizanthus
- Dianthus
- Sweet William
- Petunias
- Marigolds
- Marguerites
- Snapdragons
- Alyssum

HERBS
- Thyme
- Sage
- Marjoram
- Parsley
- Mint
- Lavender
- Oregano
- Savory
- French Tarragon
- Pyrethrum
- Pennyroyal
- Dill

PACK OF 6 65¢ 2 PACKS FOR 1.25
BOTH STORES SAT. & SUN.

BE SURE TO VISIT BILL'S NEW
GARDEN CENTRE NO. 2
AT HILLSIDE AND SHELBOURNE
(next to McCall Davey Drug and Ames Paint)
Bill is continuing his opening sale at this store only, so come out this weekend (Saturday and Sunday) and enjoy
10% DISCOUNT ON ANYTHING IN THE STORE. (EXCEPT ADVERTISED SPECIAL ABOVE)

Bill Bayley
GARDEN CENTRE
NOW TWO LOCATIONS
COLWOOD FARMERS MARKET 478-8822
OPEN 7 DAYS A WEEK 9-5:30 P.M.
HILLSIDE & SHELBOURNE (next to McCall Davey Drug and Ames Paint) 595-8822
4-15

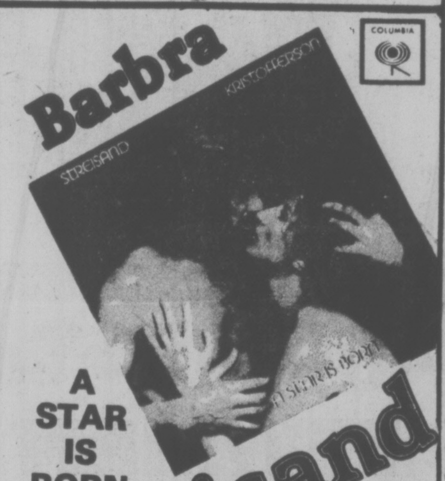

Bob
COLUMBIA

KELLY'S GREATEST HITS!!

GREATEST HIT ALBUMS by Abba, America, Crosby Stills Nash and Young, Deep Purple, Doobie Brothers, Doors, Eagles, Linda Ronstadt, Seals and Crofts. NOW ONLY 3.74

GREATEST HIT ALBUMS by Bee Gees, David Bowie, Chicago, John Denver, George Harrison, Elton John, John Lennon, Nazareth, Helen Reddy, Santana. NOW ONLY 4.44

2 DAYS ONLY FRIDAY, APRIL 15 9:30-9:00 p.m. SATURDAY, APRIL 16 9:30-5:00 p.m.

CLASSICAL SALE!
ALL SINGLE IMPORT LP'S NOW ONLY
Deutsche Grammophon
4.98

Now In Stock SUPER TRAMP Even In The Quietest Moments 3.44

Barbra A STAR IS BORN Streisand NOW ONLY $3.94 EA. L.P.

PLUS
Paul McCarney ONLY 7.94 ea. WINGS OVER AMERICA 3 LP SET
Stevie Wonder ONLY 9.94 ea. SONGS IN THE KEY OF LIFE 3 LP SET

AND MORE
Pink Floyd; Dark Side of the Moon 2.64 ea.
Steve Miller; Fly Like an Eagle
Electric Light Orchestra; New World Record
Beatles; Sergeant Pepper's Lonely Hearts Club
Beatles; Abbey Road
2.94 ea.

Bob BOB DYLAN'S GREATEST HITS VOL. II Dylan NOW ONLY $5.34 EACH TWO L.P. SET

Kelly's Stereo Marts
728 YATES
388-5502
Kelly's

THE LONG AND THE SHORT OF IT
SATISFACTION
PRICE
We have an outstanding selection of Shorts and Talls in Suits and Sport Coats. New colours and styles in those hard-to-find sizes at attractive prices. Put spring in your step at.
COUVELIER
Fitting Room
Mayfair Mall
382-4421
4-15

The Garden Parsnip: Fit for a King

THE MOTHER EARTH NEWS

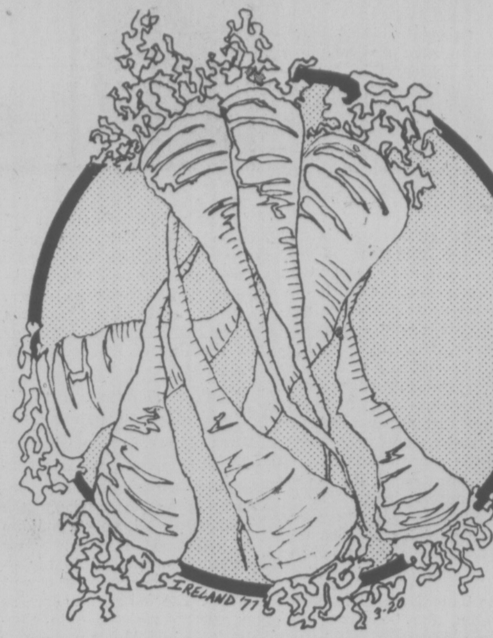

Parsnips are a "full season" crop (the roots take about 130 days to reach full maturity) and do best when planted sometime between early spring and early summer. We like to put ours in our garden's border rows, where they're out of the way as we harvest faster-growing produce in the rest of the vegetable patch and sow second crops in their place.

Sprinkle your parsnip seeds out very thinly and about one-half inch deep in rows spaced two feet apart. Then, when the plants are three inches tall, thin them until they stand five inches from each other in the rows.

(These are average "common sense" distances that should guarantee success for almost any first-time parsnip grower. We have, however, grown superior parsnips spaced only three inches apart in rows separated by just 18 inches.)

The best parsnips are smooth-skinned and tender and have a sweet flavor. And the keys to making yours grow up that way are rich soil and ample and consistent moisture.

Parsnips require plenty of moisture all the time and the surest way to turn your roots into a woody, fibrous, malformed crop is by allowing the earth around them to become dry for even short periods of time.

There's no real need for your parsnip patch to dry out. Not when it's so easy to keep it consistently moist with a thick layer of leaves, weeds, grass cuttings, straw, hay or other organic mulch. Even a heavy carpet of newspapers or magazines weighted down between the rows with stones will do the trick.

Your roots may be added to soups and stews as soon as they attain a reasonable size. Freezing, however, greatly improves both the flavor and texture of the vegetables and brings out its sweetness and aromatic characteristic.

Before the ground freezes, then, you should dig only as many parsnips as you'll want to use during the main part of the winter. When washed and wrapped whole in anything (say, waxed paper) that conserves their moisture, these roots will keep for weeks — even several months — in a refrigerator.

Whole washed and wrapped parsnips will also keep well in unheated garages, sheds and cellars during the very cool days of fall and on into the winter. Do not, though, allow such roots to alternately freeze and thaw. (One good continuous freeze is OK, but alternate freezes and thaws will cause the vegetable to rot.) Keep any parsnips stored this way cool — even cold — but unfrozen.

Finally, if you're a true child of the modern age . . . yes, you can store parsnips in your home freezer too. Wash each root thoroughly and slice it — either cross- or lengthwise — into quarter-inch-thick pieces. If the cores are woody, remove them with a sharp knife. Then water-scald the chunks of vegetable for three minutes or steam-scald them for four . . . and cool, bag and freeze the prepared parsnips.

We're sold on the healthful benefits of eating parsnips. We're also, after some experimentation, more than a little excited by the gastronomic potential of the vegetable . . . as I'm sure you will be too if you try the following recipes.

FRENCH FRIED PARSNIPS

Cut very large parsnips crosswise into four-inch-long sections. Then quarter each section lengthwise and slice the resulting pieces lengthwise again into eighths. Remove all cores and continue slicing the pieces of parsnip lengthwise until each one is "french fry" size.

Deep-fry the slivers of vegetable in oil, just the way you'd deep-fry potatoes, until they're golden brown. Salt and pepper to taste and serve as a supremely healthful snack, or side dish.

For tenderest fries, deep-fry the sliced root over a low flame in a covered pan until each sliver is half done. Then remove the cover and brown the pan's contents over a medium-high flame. You'll be surprised at how little oil the pieces of parsnip will absorb!

MILLION-DOLLAR PARSNIP PANCAKES

Cut the upper halves of large parsnips into silver dollar-sized slices three-eighths of an inch thick. Then tenderize the slices by cooking them in a small amount of water in a covered skillet over a very low flame. Cook this way until the inner core, as well as the outer flesh, of each chunk of the root is tender.

Finally, remove the cover, add enough butter or margarine to brown the slices, and serve them with maple syrup, fruit syrup or honey. And that's all! This dish tastes better than "real" pancakes, and is certainly more healthful.

NOT PUMPKIN PIE

Use your best pumpkin pie recipe . . . but substitute an equal amount of cooked and blended parsnips for the pumpkin. Serve cold with ice cream or whipped cream.

For the leaflet "Sprouts: Miracle Food for a Nickel a Pound," address a long envelope to yourself, put 12 cents postage on it and enclose it with 25 cents in an envelope addressed to: Mother Earth News, c-o Victoria Times, 2621 Douglas St., Victoria, B.C., V8W 2N4. Do not send letters just to the Victoria Times as this will cause delays in handling. Ask for reprint No. 59.

The Times regrets it can no longer handle and will not be responsible for Mother Earth News leaflets and pamphlets where instructions regarding envelopes, payment and postage are not followed. All requests must be addressed to:

Mother Earth News,
c-o The Victoria Times,
2621 Douglas St.
Victoria, B.C. V8W 2N4

They must contain a long, self-addressed envelope with 12 cents Canadian postage affixed, the name of the pamphlet or leaflet requested and, where necessary, the required payment.

Common ¢ents

By KATE MacQUEEN

Don't attempt to install one of those heat-saving flue-gas dampers on your gas furnace's flue. Because, warns the Consumer Product Safety Commission, improperly installed, these dampers can cause fires or explosions or let carbon monoxide into your homes. It will take a qualified furnaceman to select a safe damper to suit your furnace. Know, too, that there are no industry standards set for these dampers, and there has been no widespread training program for installers of the units. Your utility company may be able to answer questions about such a damper.

MIGRAINE ATTACKS TRIGGERED BY FOOD?

your health

I get terrible migraine headaches. I'm almost sure that some foods are responsible. I would like to try to eliminate some foods that I suspect. Are there any special foods that have been identified with migraine? — Miss T. N. I., Maine

Dear Miss I.:

Migraine patients have been studied for years in an effort to track down the basic cause. Hormone deficiencies, emotional stress and vascular problems have all been under suspicion.

Foods, particularly, have intrigued headache specialists as one of the main triggering mechanisms for migraine.

Dr. Seymour Diamond, of Chicago, believes that the following food should be suspected by sufferers of migraine as a possible cause: Cheeses, except cottage cheese and cream cheese; nuts; pods of broad beans; chicken liver; avocados; marinated foods; fermented foods, including sour cream, yogurt, fresh baked bread, vinegars (except white vinegar) and alcoholic drinks (except brandy, cordials, Scotch whisky, rum, port, rose and white wines other than sauternes).

It is also suggested that chocolate, meats cured with nitrates and all foods flavored with monosodium glutamate (used in most Chinese restaurant foods) might be responsible.

With trial and error, eliminating one food at a time, you may find that one or more of these foods is the cause of your migraine attacks.

★ ★ ★

I get cracks in the corners of my mouth. Can this be prevented? — Mr. H. L., Ind.

Dear Mr. L.:

Before you can start preventing them you first must find the cause of these cracks, or fissures. Far too often, especially in the elderly, a vitamin deficiency is suspected. With a well-balanced diet, this rarely is the cause.

Sometimes poorly fitting dentures and bad dental hygiene are the cause for these breaks in the skin. Drooling of saliva seems to keep them open. If they persist, they can become secondarily infected with bacteria and molds.

You should be seen by your dentist and by your doctor. Local treatment with altibiotic ointments and sometimes with cortisone is very effective after the underlying condition is controlled.

18-CARROT SUNTAN?

PARIS (Reuter) — A suntanning pill based on carrot extract that will "turn you the color of a golden apricot" in two weeks is being marketed by a French firm. The pill contains carrotene extract, a natural pigment in vegetables and fruit and found in high concentration in carrots.

Aching for a Day Off?

TORONTO (CP) — Dr. Wendy Palmer of Vancouver does not believe a person should have to be sick to get a day off work or have to fake an illness as an excuse to stay off.

"If you want a day off to go to the beach, or just relax, then take it," she told a public conference organized by the Consumer Health Organization.

She said one of the greatest causes of stress for many people is a job they do not like or a job with too many pressures.

Stress is an important cause of heart disease but it can be modified to help a person live a healthier, happier life, Dr. Palmer said.

"People would function better at work and productivity would probably go up, too, if they could take a day off now and then without feeling guilty and without pretending to be sick."

Faking illness can even be unhealthy in the long run, she said, because imagined symptoms can eventually become real.

Dr. Palmer said people often get sick because they need a holiday or want attention.

Montague
BRIDGMAN
Ltd.
China Crystal Gifts
811 Government St 383-0821

ANNUAL YEAR-END
SALE

$500,000 worth of MERCHANDISE

we intend to reduce it before
our year end, April 30

YOU CAN EASILY SAVE HUNDREDS
OF DOLLARS!

- BEDROOM SUITES
- CHESTERFIELD SUITES
- DINING ROOM SUITES
- TV'S & STEREOS
- OCCASIONAL TABLES
- LAMPS & CHAIRS, ETC.

THE BEST BRANDS IN CANADA AND U.S.
ABSOLUTELY GENUINE SAVINGS

Let's get with it — We do mean business —
the best Annual Spring Sale we have ever held

NO down payment NO payments until June

TERMS: 3 years or
90 days same as cash

Continental Home Furniture
(Division of Monarch Stores Ltd.)
716 JOHNSON STREET, VICTORIA, B.C. TELEPHONE: 386-2458

ego interiors
SAVE ON SALE
2-23

Sangster
'77 MODELS
ON DISPLAY
OAK BAY MARINE
SALES & SERVICE
598-3393
4-15

1847 Rogers Bros.
5-PIECE PLACE SETTING
SALE

Love
Garland
Silvery Lace
1867
Grande Silhouette
Renaissance
Orleans
Reflection

GROUP I GROUP II
1847 Rogers Bros. Silverplate
GROUP 1. Reg. $28 GROUP II Reg. $32
YOUR CHOICE 19.95

Navaho
Gigi
Today
1867 Silhouette
Frontenac

1847 Rogers Bros. Stainless
GROUP I Reg. $18.75 GROUP II Reg. $27
Sale 11.95 Sale 16.95
LIMITED TIME ONLY
Easy Terms
Chargex
Master Charge
1317 DOUGLAS ST.
DOWNTOWN
ROSE'S LTD.
JEWELERS
4-15

VANCOUVER ISLAND
ANTIQUES & COLLECTABLES
ANTIQUE
SALE & SHOW
APRIL 15,16,17,1977
1151 ESQUIMALT Rd. - CURLING RINK - VICTORIA B.C.
ESQUIMALT SPORTS CENTRE
FRI. 6~10p.m. SAT. 10a.m.~10p.m. SUN. 10a.m.~4p.m.
OVER 30 DEALERS REPRESENTING:—
CAMPBELL RIVER COURTNEY
QUALICUM PARKSVILLE
LADYSMITH KOKSILAH
COBBLEHILL VICTORIA
VANCOUVER
DAILY AUCTION SAT., 8 p.m.-9 p.m.; SUN., 2 p.m.-3 p.m.
ADMISSION $1.00

CHARLES PATOU IS ALWAYS A
GREAT FASHION BUY!

dedicated to good fashion at an
affordable price . . . his shoes will
take you elegantly into spring . . .
see his and all other fine shoes
now while our spring
collection is complete . . .
ours alone of course .

"Arden"
"Moon Drop"

"Moon Drop"
by Charles Patou
black patent
navy kid
bone kid
white kid
$45.00

"Arden"
by Charles Patou
navy kid
bone kid
all genuine cobra
trimmed
$45.00

representative collection in all our stores
Ingledews
for the great names in fashion
749 Yates Street
4-15

CAMOSUN COLLEGE
ENGLISH PLACEMENT TEST
for
Post-Secondary STUDENTS

Students entering most post-secondary institutions in B.C. are now required to write an English Placement Test. Scores from this test will be used to assist in assigning students to English courses appropriate to their needs.

Mature students planning to enter Camosun College in September of 1977 are encouraged to write the English Placement Test.

The test will be offered at 6:45 P.M. on May 3 at the Lansdowne Campus of Camosun College, located at 1950 Lansdowne Road (Young Bldg., Room 310).

Detailed information regarding the requirement, purpose and format of the English Placement Test may be obtained from the Counselling/Admissions Centre, Camosun College, Phone information 592-1281, local 241.

Aluminum Wiring? Watch for Overheating

By LYNNE GORDON

caveat emptor

Aluminum wiring has been a controversial issue since 1973. An Ontario consumer group is currently pressing a class action against those responsible for the selling and distribution of the wiring — Ontario Hydro, Quebec Hydro, the Canadian Standards Association and building contractors and suppliers who are responsible for endorsing or installing the wiring.

Aluminum wiring is not dangerous itself, but it can be a fire hazard when there has been faulty connections to outlet boxes and switches.

The group involved in the suit, The Aluminum Wiring Home Owners Association, has received about 500 letters from residents all over Canada reporting fires due to aluminum wiring and connectors. I recently spoke with an Ontario resident whose home was destroyed by fire. She told me that although the fire department could not determine the cause of the fire, an electrician placed the blame on aluminum wiring. "The evidence," as Herb Grey, former minister of consumer affairs told me, "is mounting against aluminum wiring."

The Canadian Standards Association, the body responsible for endorsing aluminum wiring, denies that the situation is hazardous and has received very few complaints concerning fires. However they have had reports of flickering lights, strange odors, sparks, and wiring failures from the receptacle outlet or overheating of the receptacle face plate.

The problems seem to be with faulty installation or when old style receptacles are used. Aluminum wire is constantly expanding and contracting which weakens the connection, allowing a buildup of oxide on the bare wire where it's exposed to air — such as a connection in a wall outlet. The oxide film creates a greater resistance to electricity, which builds up heat.

The overheating is more likely to occur in circuits supplying high wattage appliances, particularly those with on and off cycles, like window air conditioners. However, overehating can also occur in receptacles that are not even being used.

Since 1975, the Canadian Electrical Code has required, and the Canadian Standards Association has pushed for the use of a new type of receptical called CO-LAR. The letters CO-LAR are an abbreviation of the words Copper and Aluminum Revised. These receptacles have special terminals which separate the wires, allowing only one conductor or wire under a screw. These receptacles will have the letter CO-LAR stamped on the metal mounting strap.

However Jim Murphy, one of the organizers of the class action, told me that CO-LAR is not an acceptable remedy to the situation. "The Copper and Aluminum Revised receptical needs a lot more revising before aluminum wiring will ever be safe for homes."

Although there is growing support for the class action, it may never go to trial on the federal level. The recently announced Competition Bill will limit the types of class-actions allowed in the courts, and this is causing the Aluminum Wiring Home Owners Association a great deal of concern.

I asked Bob Jarabek, one of the chairmen of the organization, if the new Competition Bill would force AWHOA to give up the fight. He told me that the action would now proceed on the provincial level, and that "We will win it in Canada — province by province."

"Groups are forming all over the country and we will fight the giants using their momentum, he said. "Hopefully, we can get the Canadian Standards Association to condemn the wiring, instead of hiding their heads in the sand, hoping the problem will go away."

Should you start worrying about fires? First of all, check to see if your home is equipped with aluminum wiring. If it was built in the early 1970s or rewired in the recent past, you will probably have this type of wiring. Watch out for frayed wires, flickering lights or strange odors of burning, especially in the basement.

Mr. Murphy told me that "If you think you have problems call Hydro immediately. If you get no help from them, call in an electrician to check out the situation." If you choose to replace the receptacles — which will cost between $200 and $300 — save your bills. Mr. Murphy told me that "If we win the case, it's possible you will be repaid "

And you can always write to the Aluminum Wiring Home Owners Association for information or join the class action. The address is Box 424, Brampton, Ontario.

DAVIDSON
DIESEL CHUGGERS
"We sell and service on the water at the Marina"
OAK BAY MARINE SALES & SERVICE
598-3393

ROYAL OAK GARDEN CENTRE AND FLORIST

GRASS SEED
We carry a full selection of separate varieties and mixes.

BEDDING PLANTS
"WE GROW WHAT WE SELL"

30 VARIETIES OF SNAPDRAGONS
Petunias
Schizanthus
Trailing Lobelia
and Carnations
Per Pac 79¢

SWEET PEAS Mixed colors, 12-15 Plants per pack ... Per Pack 95¢
MARGUERITES In Pink, White and Yellow ... Ea. 49¢
PANSIES Six Plants Per Pack ... Per Pack 95¢
HARDY CARNATION PLANTS 5 Plants Per Pack ... Ea. 95¢
PARSLEY ... Per Pot 49¢
CHIVES ... Per Pack 95¢

"Where Quality Does Count"
4456 WEST SAANICH RD. in the Royal Oak Shopping Centre. 479-1116.
OPEN MON. to THURS. and SAT., 9-5:30, SUNDAY, 10-5, FRIDAY 9-9
4-15

dear abby

Permanent Steady

DEAR ABBY: My sister, who is a very attractive 47-year-old single woman, has been going with the same 50-year-old man for 15 years! He openly dates others, and my sister puts up with it.

He is a divorced man who plays the field, and he's convinced my sister that marriage at his age is a bummer and that all men need variety.

Our whole family has tried to make her see how foolish she is to waste her time on him, but she insists she "loves" him and is satisfied with things as they are. She could easily get someone else but she won't look at another man.

What is wrong with this dummy? And how can I convince her to break off with this heel? — PROBLEM SISTER

DEAR SISTER: The man is apparently playing it straight with your sister so why is he a "heel"? And if your sister is satisfied to go along with things as they are, why is she a "dummy"?

As I see it, even though you and your family mean well, you'd like your sister to live according to your values — not hers. It's her life, and she has a right to live it as she sees fit. Get off her back.

DEAR ABBY: My father was a very successful businessman, and my mother came into a large inheritance soon after her marriage. They were regarded as "high society," yet I was constantly beaten, kicked and brutally mistreated all through my childhood. To this day I have a semi-crippled hand as a result of the batterings I received as a child.

Today I am 30, happily married with two children of my own. Long ago I broke off all relations with my parents, as I could never forgive them for the way they treated me as a child.

My wife is urging me to make friends with my parents who are now in their 60s, have begged to see their grandchildren and repeatedly asked us to visit them.

I want nothing to do with them. Most recently they have dangled a large inheritance in front of us. My wife thinks I'm crazy to pass up this fortune. She wants me to forgive and forget. I can't seem to convince her that I can't forget what they put me through and want none of their handouts now. Am I wrong? — LONG SUFFERING

DEAR LONG: Your feelings of resentment are understandable. However, if you want no part of a prospective "large inheritance" for yourself, you might consider it for your wife and children. And for them, if not for your parents, letting bygones be bygones would seem to be a timely compromise.

DEAR ABBY: You recently printed a letter from TIRED whose husband didn't want to be bugged about household maintenance.

My husband also hardly knows how to change a light bulb. So I tinker with the plumbing, hang shelves, fix broken locks, etc.

There is a difference, however. My husband was willing to learn the basic safety procedures of shutting off power, gas and water, in case of emergency. Children should learn these things, too. Everyone who lives in a house should be able to act knowledgeably in an emergency.

DEAR BETTY: A sensible idea. Safety precautions should be a family responsibility.

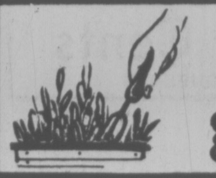

indoor gardens

By LYNN and JOEL RAPP

Dear Lynn and Joel: I'm having problems with my peperomias. They seem to do fine for a few weeks, then the leaves fall off. HELP US! — Worried

Dear Worried: Peperomias are relatively easy to grow indoors, providing they get the brightest indirect light and proper watering, when they feel dryish. Overwatering causes the stems to soften and lack of light causes color loss and drooping.

There are several popular varieties of peperomia: The watermelon peperomia grows 8-10 inches tall and has 2-4-inch leaves striped like some watermelons. The variegated blunt-leaved peperomia (peperomia obtusifolia variegata) has light green, waxy leaves irregularly edged with creamy white. Possibly the most well known is the "caperata," or Emerald Ripple, which grows 3-4 inches tall and has dark green winkled leaves.

Peperomias rarely outgrow their pots — so don't be in a hurry to transplant. They don't take the change easily. You can lightly fertilize every three to four months.

Bumpy Start For Marriage

GILFORD, N.H. (AP) — The marriage of Frederick Nialetz and Holly Smith got off to a bumpy start, but that may be because they chose to marry 3,300 feet above Gunstick Mountain.

The Belmont couple, both in their early 20s, were wed in a rented four-seater aircraft. Friends said the bridegroom is crazy about flying and the couple wanted their wedding to be different.

A witness at the local airport said the bride, who had never flown before, said on landing: "It was bumpy and we had a hard time hearing the justice of the peace."

After circling the mountain for 20 minutes in choppy air, Nialetz was reported to have the pilot buzz their hometown before landing.

Nialetz is a machinist and his wife is an unemployed secretary.

COLONY
HAS
MEETING
ROOMS
3-22
MOTOR INN

GOLD'S FABRICS
Sensibly Priced, Quality Fashions for Apparel and Home

Drapery sale 20% OFF

Our Regular Low Prices on All CUSTOM DRAPERIES

Choose from many beautiful fabrics at factory direct prices. Elegant sheers, satins, damasks, contemporary casements (loose-woven for effect or solid-woven for privacy and durability). All can be used without lining. All are sunfast — many are washable and drip-dry. Or choose from hundreds of special order fabrics — our entire selection.

- Discount applies to fabric, lining and sewing
- Quick delivery from stock

Just look at these "DOORBUSTERS"

BARGAIN TABLE
Assorted fabrics at great savings! Scoop up an armload of fabric for very little money! Many one of a kind values!
GREAT SAVINGS
sale 1.00 YARD

CHILDREN'S PRINTS
Our entire selection of children's prints in solid cottons and sheer batistes. Sew for your son or daughter and save!
25% off
our regular low prices

PRINTED HOPSACKING
Choose from our entire selection! Myriad patterns in machine-washable 100% cotton. 45" wide. Save 82 cents a yard!
our reg. 2.99 yd.
2.17 YARD

MODERN PRINTS
A very soft draping fabric in acetate/polyester. Two beautiful patterns in a good color range. Manufacturer's clearance with slight imperfections.
Our reg. 1st quality price 4.99 yd.
1.37 YARD

PRINT BATISTE
100% Polyester and blends — all machine washable for easy care. 45" wide. Our entire selection at super savings!
Our reg. 2.99 yd.
2.17 YARD

PERFECT PLEATER
Perfect Pleater products make sewing your own draperies a breeze! Save now at Gold's!
Perfect pleater tape, reg. 69c yd. 49¢ YD
Perfect pleater hooks, reg. 1.89 pkg. 1.29 PKG

No custom making on these items — approximately 200-500 yards per store. Shop early while quantities last.

GOLD'S FABRICS
SURREY • 10653 King George Hwy.
VICTORIA • 1585 Hillside Ave.
Mon.-Fri. 9:30-9, Sat. 9:30-6
PRINCE GEORGE • Pine Centre Shopping Mall
VANCOUVER
• 2690 Granville and 11th Ave.
• 341 Lonsdale, North Vancouver (at 3rd St.)
Mon.-Wed., Sat. 9:30-6, Thurs. and Fri. 9:30-9
• 435 North Rd. (Cariboo Centre)
Mon., Tues., Sat. 9:30-6
• 11th and Arbutus
Wed., Thurs., Fri. 9:30-9
Great savings and service with a smile!
4-15

VERY SPECIAL SPECIAL
On Sale April 14-16
The Professional One
"Braun" Hair Styling Dryer
Comparable Value 24.97
14.44 EA.
Special Purchase
Limited Quantities
No Rainchecks

- 350 watts of styling/drying power
- Two heat settings - warm and hot
- "Style Maker" air jet nozzle included
- Great for men, women and children

Zellers
Hillside Shopping Centre
Open Mon. - Fri. 9:30-9:30
Sat. 9:30-6:00

RUFFIN'S

RUFFIN'S
An exciting and exclusive store for women. A store that carries the latest in fashion. Such names as Bagatelle, Linda Lundstrom, Marc D'Aley, Brodkin, and more. Ruffins is at 614 Trounce Alley. A nice place to shop.

RUFFIN'S
614 TROUNCE ALLEY,
VICTORIA, B.C.
V8W 1K3

Allergic to Stings? Then Take Care

By JANE E. BRODY
New York Times

Although winter is still whistling in the wind in much of the country, if you're allergic to insect stings, now is the time to start thinking about spring and summer. More than a million North Americans have serious, potentially life-threatening allergies to the stings of bees or wasps. And with the growth of outdoor activities, the reports of insect sting allergies increase annually.

The best way to avoid an allergic reaction to insects is to avoid being stung. The following precautions are helpful:

—In spring and summer, periodically (once a week is not too often) check the premises for insect nests and have any that are found destroyed (by someone other than the allergic person). Look especially in eaves, shutters, window sills, shrubs, vines, hedges, trees, woodpiles, rock walls, garages and attics. Wasp nests should be knocked down and the area sprayed repeatedly to keep the insects from rebuilding them. If necessary, call the fire department to remove a wasp or hornet nest that is out of reach. Yellow jackets nest in holes in the ground into which gasoline, kerosene or lye may be poured at dusk, when the insects are "home" for the night. Repeat the process the next evening. A hose should never be used — it may send the insects into a stinging frenzy.

— Don't leave food lying around outdoors. On picnics, spray the table first with an insecticide; keep the food covered until the last minute and pack up the leftovers immediately after eating. Beware of outdoor garbage and trash cans, especially in parks — they are usually filled with yellow jackets. Sweet drinks and foods are best not consumed outdoors by allergic persons, since they attract yellow jackets.

—Sensitive persons should learn to recognize the hazardous insects and know their habitats, and then avoid them. Gardening, lawnmowing and hedge clipping are best not done by such persons. Should an insect hover near you, stand still and cover your eyes. Running or flailing your arms will only excite them and may provoke a sting.

—Make yourself unattractive to insects. Avoid floppy clothing, leather, hair nets, bright colors, flowery prints and black. Don't use perfumes, hair sprays, aftershave or sun-tan lotion, or other scented substances. Always wear shoes (not sandals), except on hard, sandy beaches. Some experts recommended taking vitamin B-1 (Thiamine) on a day when you might be exposed to insects (100 milligrams for an adult, 50 milligrams for a child). Although unproven, some say it makes human perspiration repellent to insects. Unfortunately, commercial insect repellents applied to the skin offer little protection against stinging insects.

—Carry an aerosol can of insecticide in the car. Pull over and stop the car to spray a trapped insect. Don't swat at it.

OFF THE WALL

Louise DeGrave

If I didn't know before, I now know what inflation is.

Inflation is a bill for $42.50 in labor to have a $2.89 rubber gasket installed on your dryer.

You remember my dryer. It was the one that ate its gasket the round, circular rubber strip around the door that seals in heat. I don't want to beat this into the ground, but it takes approximately two minutes and an I.Q. of 12 to install a new one — except that the dealer won't sell you the $2.89 part without a $17.50 service call.

Well, finally I gave up trying to find the part myself and had the repairman come install it, even though it violated my deepest moral principles (The Gospel According to Ralph Nader).

$17.50 plus $2.89 comes to $20.39. So how was it that I got a bill for $45?

I was curious about that, too.

"Hello, Authorized Dealer?" I said. "Your computer has lost touch with reality."

He looked up my records. "You're right," he said. "The bill is incorrect."

I breathed an enormous sigh of relief, there wasn't going to be a fight. Even they could see at a glance that $42.50 in labor for a lousy gasket job was way out of line. I mean, even $17.50 was ridiculous.

"Let me recalculate that for you," he said. "The problem was that our rates went up a week after your job was done and your bill was accidentally computed under the new rates. Let's see, that would still be $2.89 for the part but only $28.50 for the labor."

"$28.50!" I said. "They told me a service call was $17.50."

"It is," he said. "For the first 15 minutes."

"They never told me that," I said. "How long did that turkey claim he was at my house?"

"36 minutes."

"No wonder he was so slow and friendly," I said. "If I'd known he was charging by the minute, I'd have stood over him with a whip and with orders not to take his eyes off that dryer. $28.50 is absolutely outrageous for that job!"

"Gee," he said, sounding almost wounded, "I thought you'd be happy you got in under the old rates."

"Let me get this straight" I said. "If I'd had this same job done one week later, it would have cost me $42.50?"

"Correct."

"That's not outrageous. That's immoral."

"That's what it costs to send a man out, lady."

"My lawyer doesn't charge that much!"

"Then get your lawyer over to fix your dryer."

"$42.50!" I said. "God forbid something was actually wrong with the machine. I might have had to put up my house as collateral."

"For the future, maybe you want to purchase a service contract. $34.50. We could just add it to your bill."

"$28.50, $42.50, $34.50 . . "I mumbled under my breath.

On my tombstone, it's going to say, "All she wanted was a $3 gasket. And a chance."

Clear Containers

Latest word from the U.S. announces that manufacture is expected to start sometime this year on a clear, one-piece polyester container for the soft drink industry. Initially the bottles will be made only in the 64-ounce size. The clear, lightweight containers are safe, strong, and easy to handle as well as being suitable for recycling.

Sausages Popular

Many popular sausages still are known by the name of the European city where they originated . . . among them Bologna, Italy; Frankfurt, Germany and Salamis, Greece. It has been estimated during 1976, people throughout the world ate more than 30 billion pounds of sausage of 500 different varieties.

The Formula

COLD CREAM

By NORMAN H. STARK

Cold cream is a product that women often use as a facial cleansing medium to remove accumulations such as makeup.

Here's a formula for a good cold cream that can be inexpensively made. The ingredients and their quantities are: two cups MINERAL OIL, one-half cup PARAFFIN WAX, one and one-half tablespoons BORAX, and one cup WATER. Heat the mineral oil and paraffin wax in top section of a double boiler (never over direct heat) until the paraffin is melted and can be stirred together with the oil. Cool down mixture to 120 degrees F.

Separately, heat the water to 120 degrees F., and stir in the borax. Pour the mixture of water and borax into the mixture of mineral oil and paraffin in a slow steady stream, stirring constantly. As the two are cooling down, oil-soluble perfume may be stirred in as desired. When cooled to just above solidification point, pour into glass or plastic jars. Use to remove makeup and dirt from face. Rub in well and blot off excess with facial tissue.

(Like any chemical product you use at home, you should store this one safely, label it -- listing ingredients and noting any cautions — and keep it out of reach of children.)

NORFOLK HOUSE SCHOOL
Garden-Garage Sale
will be held
APRIL 23, 10 a.m.
(instead of April 16
as previously published)

THE VICTORIA SOCIETY OF ARTISTS
present an
EXHIBITION OF ART
at the PRINCESS MARY (PRINCESS ROOM)
SUNDAY, APRIL 17th, 11:00 a.m.-9:00 p.m.
Having brunch or afternoon tea at the Princess Mary? Why not come and view the Oils, Acrylics, Watercolours and Pastels on display in the Princess Room?
4-15

Lammle's
"Rhodoland"

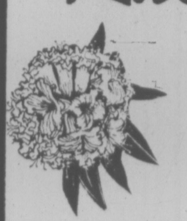

OPEN DAILY TILL 9 P.M.
INCLUDING SUNDAY & HOLIDAYS
- **MANY VARIETIES COMING INTO BLOOM NOW.**

Choose from the largest selection in Victoria. Plants are all grown locally, well budded and ready to plant, so you can enjoy full color this season.

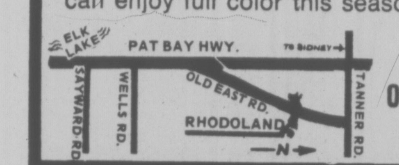

5930
OLD EAST RD.
652-3533

CAMPION
Before you sign any Campion deal check with us for the BEST Deal!
OAK BAY MARINE
SALES & SERVICE
598-3393

New Roots.

Left to right: Sporty deck moccasin tie for men and women in soft, natural Canadian leathers. Foam-padded leather insole. Sporty deck moccasin slip-on for men and women has rawhide laces and elastic gore for perfect fit. Uppers are soft, natural Canadian leathers.□ Men's dress moccasin in tie and slip-on. Fully leather lined and made of glove-soft, lightweight Canadian leathers.□ All are designed for barefoot comfort. And all have the brand new sole that makes the comfort of Roots one of the nicest feelings on two feet. Roots. Sold only at Roots shops.

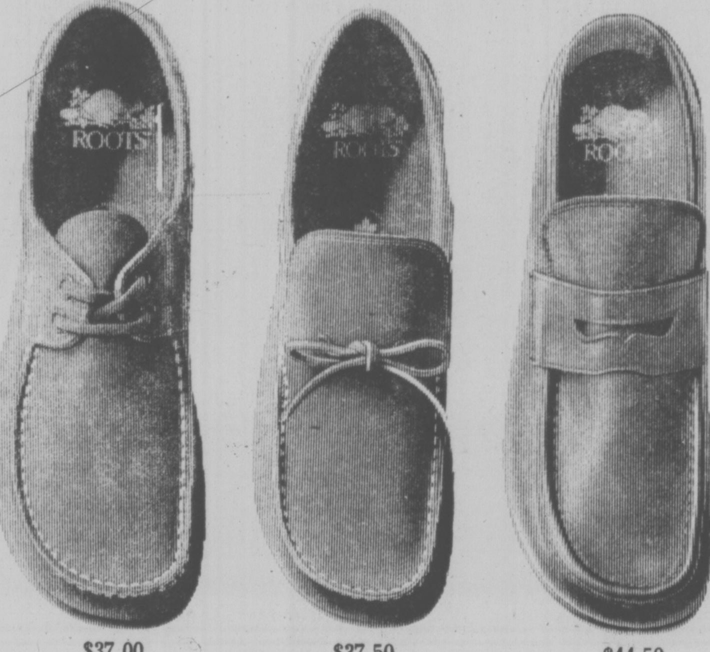

$37.00 $37.50 $44.50

1202 Wharf St.
Below Bastion
Square

Roots
ROOTS NATURAL FOOTWEAR

Open 10-5:30
Mon.-Sat.

4-15

Radarange®
MICROWAVE OVEN
Cooking Demonstration
made only by
Amana

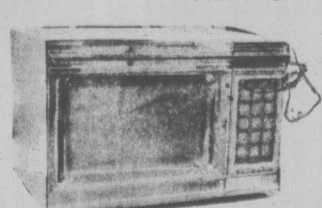
RR6

LINDA SMITH

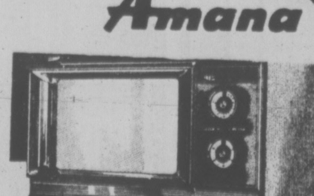
RR4

GOOD DEAL COUNTRY
McDONALD SUPPLY LTD
& VICTORIA'S CARPET APPLIANCE CENTRE
370 Gorge Rd. East 386-6745
Amana Radarange Cooking Demonstrations
Every Friday Nite & Saturday

THE ISLAND GALLERY LTD
ANTIQUES

fine furniture • paintings • prints
THE ISLAND GALLERY
2188 Oak Bay Avenue Tues - Sat.

Pacific Canoe Base
QUALITY CANOES and KAYAKS
Chestnut, Grumman, Galleon, Tyne
2155 DOWLER PLACE, VICTORIA
4-15 1 Block North of Arena 382-1243

mackintosh greenhouses
BEDDING PLANTS
65¢ per pack
OPEN FLATS.
ANNUALS
4 dozen
per flat 3.99
For all your Gardening Needs see
MACKINTOSH GREENHOUSES
1376 Blue Ridge Road Off Holland

OPEN 9-5 DAILY

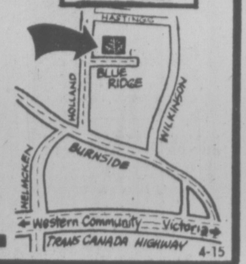

4-15

NEED NEW DRAPES?

MOBILE DRAPE STORE
Phone 386-1259

Call This MOBILE DRAPE STORE
"TO YOUR DOOR"

SAVE UP TO 20%
ON MADE TO MEASURE DRAPES
- WE MEASURE THEM
- WE MAKE THEM
- WE INSTALL THEM

- FULL RANGE OF FABRICS TO CHOOSE FROM
- COMPLETE HOMES A SPECIALTY
- EXACT PRICES—NOT JUST AN ESTIMATE

PHONE US DAY OR EVENING,
WEEKDAYS OR WEEKENDS
386-1259
MODEL
MOBILE DRAPE STORE LTD.

- CUSTOM DRAPES
- BED SPREADS
- DECORATIVE RODS
- KIRSH RODS

WE HAVE MANY FIRE RESISTANT MATERIALS IN A LARGE VARIETY OF PATTERNS FOR: HOUSES, APARTMENTS, CONDOMINIUMS, OFFICES, STORES, RESTAURANTS, TRAILERS, BOATS, ETC.
4-14

LIGHTING
WITH
STYLE

sun dial
479 B, Burnside Road East,
Victoria, B.C. V8T 2X3
Phone 388-5335

BRAND NAME
CARPET and APPLIANCE
SALE
SHOP AND COMPARE OUR EVERY DAY LOW PRICING POLICY

IT'S OUR BURLINGTON LIVINGROOM
DININGROOM KITCHEN BATHROOM
FAMILY ROOM CARPET SALE

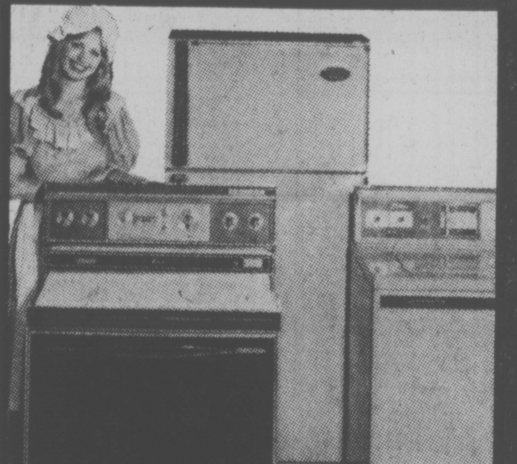

Carpets by
ARMSTRONG — BURLINGTON
CROSSLEY — CELANESE
HARDINGS — PEERLESS

Appliances by
AMANA — GURNEY — G.E.
JEN-AIR — MAYTAG — MOFFAT
ROPER — WASTEKING — WHIRLPOOL

Monday to Saturday — 8:30-5:30, Friday 8:30-9:00
McDONALD SUPPLY LTD
VICTORIA'S CARPET & APPLIANCE CENTRE
GOOD DEAL COUNTRY
370 GORGE RD. EAST 386-6745
4-15

386-2121
Monday through Friday 8 a.m. to 6 p.m.
Saturday 8 a.m. to 5:30 p.m.

CLASSIFIED ADVERTISING

Vancouver Island's Largest Shopping Centre in Print

386-2121
Monday through Friday 8 a.m. to 6 p.m.
Saturday 8 a.m. to 5:30 p.m.

CLASSIFIED ADVERTISING RATES

All rates quoted are for insertion in both the Daily Colonist and Victoria Times.

Single Paper rates available on request.

REGULAR CLASSIFIED LOCAL RATE PRIVATE PARTY ONLY
10 word minimum
1 or 2 days
12c per word per day
3 to 5 consecutive days
10c per word per day
6 consecutive days or more
9c per word per day

All real estate, mobile home, rental and business advertising is considered to be commercial advertising and will be charged for accordingly.

REGULAR CLASSIFIED LOCAL RATE COMMERCIAL ADVERTISING
10 word minimum
1 or 2 days
15c per word per day
3 to 5 consecutive days
12c per word per day
6 or more consecutive days
11c per word per day

SEMI-DISPLAY LOCAL RATES
Any advertisement which varies from 6 pt. regular classified style shall be considered semi-display 14 agate lines per column inch
1 or 2 days
55c per agate line per day
3 to 5 consecutive days
50c per agate line per day
6 or more consecutive days
45c per agate line per day

NATIONAL AND OUT OF PROVINCE RATE
Regular Classified 15c per word
Semi-Display 60c per agate line
14 agate lines per column inch

BIRTH NOTICES
Up to 30 words $3.30
Each additional word 10c

DEATH NOTICES, MEMORIAL NOTICES AND CARDS OF THANKS
47.5c per count line per day

PRIVATE BOX NUMBERS
$2.75 except Help Wanted Advertisements, $4.40 which includes a Position Filled Advertisement.

Contract rates for local businesses available on request.

CLASSIFIED ADVERTISING COPY DEADLINES

REGULAR CLASSIFIED advertising may be placed in The Daily Colonist up to 5 p.m. the day prior to publication and in the Victoria Times up to 6:00 p.m. the day prior to publication.

SEMI-DISPLAY advertising may be placed in The Daily Colonist up to 12 noon the day prior to publication and in the Victoria Times up to 4 p.m. the day prior to publication.

CLASSIFIED SERVICE FOR DUNCAN COWICHAN VALLEY AND CHEMAINUS

Classified Ads phoned in to our Duncan office before 3:30 p.m. will appear in the following day's papers.

746-6181

TERMS OF PUBLICATION

The Victoria Press Ltd. shall not be liable for non-insertion of any advertisement beyond the amount paid for such advertisement.

In the event of an error occuring the liability of Victoria Press Ltd. shall not exceed the charge for the space actually occupied by the item in question.

All claims on error in publication shall be made within 12 hours thereafter and if not made shall not be considered. No claim will be allowed for more than one incorrect insertion not for errors not affecting the value of advertisement.

All estimates of cost are approximate. Advertisers will be charged with space actually used.

All advertising copy will be subject to the approval of the Victoria Press Ltd., who reserve the right in its sole discretion to classify, reject or insert copy furnished.

All advertisements must comply with the British Columbia Human Rights Act. This act states no advertisement may state or imply a preference, limitation or specification on the basis of an applicant's race, religion, colour, marital status, ancestry, place or origin, age; or sex (unless the matter relates to the maintenance of public decency AND prior approval has been obtained through the Human Rights Branch).

While every endeavor will be made to forward replies to box numbers to the advertiser as soon as possible, we accept no liability in respect of loss or damage alleged to arise through either failure or delay in forwarding such replies, however caused, whether by negligence or otherwise.

NOTICE OF COPYRIGHT

Full complete and sole copyright in any advertisement produced by Victoria Press Ltd. is vested in and belongs to, Victoria Press Ltd.; provided, however, that copyright IN THAT PART AND THAT PART ONLY of any such advertisement consisting of illustrations, borders, signatures or similar components which is, or are, supplied to Victoria Press Ltd. by the advertiser in the form of reproduction proofs, veloxs, engravings, etc., and incorporated in said advertisement shall remain in and belong to the advertiser.

BUSINESS OFFICE HOURS

Monday to Friday
8:30 a.m. to 5 p.m.

PHONE
DIRECT
386-2121
TO
PLACE
YOUR
CLASSIFIED
ADVERTISEMENT

CLASSIFICATION INDEX

VITAL STATISTICS
1 Births
8 Cards of Thanks

THE FOLLOWING SEVEN CLASSIFICATIONS ON THE LAST PAGE OF CLASSIFIED
305 Deaths and Funerals
308-A Cards of Thanks
309 In Memoriams
310 Funeral Directors
311 Monumentals
312 Florists
313 Miscellaneous

NOTICES
14 Announcements
15 Coming Events and Meetings
16 Catering, Banquets and Reception Rooms
17 Restaurants
18 Places to Visit
20 Lost and Found

EMPLOYMENT
21 Help Wanted — General
22 Office Help
23 Skilled Trades
24 Sales Persons and Agents
25 Teachers
26 Part Time—Temporary Help
30 Situations Wanted

BUSINESS SERVICES AND DIRECTORY
36 Business Services and Directory

PERSONAL SERVICES
33 Bands, Musicians and Orchestras
34 Pre-Recorded Music
40 Business Personals
43 Dancing
42 Education
71 Music Teachers
39 Personals
32 Trade Schools
38 Travel

MERCHANDISING
83 Aircraft
117 Antiques
78 Bicycles
80 Boats and Marine
65 Building Supplies
93 Cameras, Supplies and Photo Finishing
127 Chicks, Poultry, Hatching Eggs, Supplies
135 Farm Implements
60 Fuel
97 Furniture
120 Garden Supplies
99 Groceries, Meats and Produce
130 Heavy Equipment and Machinery
128 Livestock, Supplies and Events
100 Miscellaneous for Sale
103 Miscellaneous Wanted
109 Miscellaneous to Rent
77 Motorcycles
70 Musical Instruments
125 Pets and Supplies
96 Ranges, Stoves and Furnaces
92 Sporting Goods
115 Swaps
63 Timber
98 TV, Stereo, Radio Sales and Service
112 Wanted to Rent, Miscellaneous
116 Coins and Stamps

AUTOMOTIVE
155 Automobile Financing and Insurance
164 Auto Body and Painting
162 Auto Repairs, Service and Towing
168 Campers, Trailers and Motor Homes
166 Cars and Trucks Wanted
150 Cars for Sale
151 Sports, Import Cars
148 Lease Vehicles
169 Mobile Homes and Parks
149 New Car Directory
160 Parts, Accessories
158 Tires
154 Trucks, Buses and Vans
156 U-Drive and Auto Washing

ACCOMMODATION
185 Convalescent and Rest Homes
175 Hotels
178 Summer Homes, Cottages and Resorts
181 Tourist Accommodation

RENTAL
201 Apartments to Rent, Furnished
200 Apartments to Rent, Unfurnished
202 Furniture to Rent
203 Apartments Wanted
206 Duplexes to Rent
207 Duplexes Wanted to Rent
215 Halls, Warehouses, Stores and Offices to Rent
197 Housekeeping Rooms to Rent
199 Housekeeping Rooms Wanted
211 Houses to Rent, Furnished
210 Houses to Rent, Unfurnished
212 Houses Wanted to Rent
190 Room and Board
191 Room and Board Wanted
193 Rooms to Rent
194 Rooms Wanted
204 Shared Accommodations

FINANCIAL
155 Automobile Financing and Insurance
233 Mortgage Loans and Insurance
234 Mortgages for Sale
230 Personal Loans and Insurance
235 Wanter to Borrow

REAL ESTATE
280 Acreage for Sale and Wanted
240 Business Opportunities
241 Business Opportunities Wanted
247 Commercial or Industrial Properties
258 Condominiums and Townhouses
253 Country Homes and Properties
270 Exchange Real Estate
290 Farms for Sale and Wanted
263 Garages for Sale, Rent, Wanted
293 Gulf Island Properties
250 Houses for Sale
265 Houses Wanted to Buy
295 Listings Cancelled
268 Listings Wanted
271 Lots for Sale
294 Mainland and Out-of-Province Properties
273 Property for Sale
274 Property Wanted
244 Revenue Property
245 Revenue Properties Wanted
285 Up-Island Properties
256 Waterfront Properties
300 Churches

SUBSCRIPTION RATES

Wherever carrier service is maintained, $4.00 per month.

By mail — Vancouver Island and Gulf Islands, $5.00 per month, $14.50 per 3 months, $28.00 per 6 months, $55.00 per year. Rest of Canada, $6.00 per month, $17.50 per 3 months, $34.00 per 6 months, $66.00 per year.

Outside Canada, $16.00 per month, $192.00 per year.

BY MAIL
Saturday Times Only
Sunday Colonist Only

Canada, 50 cents per copy, $25.00 per year.

Outside Canada, 75 cents per copy, $37.50 per year.

CIRCULATION REPRESENTATIVES

Duncan, Chemainus— Mr. HILTON HOLT	746-6181
Nanaimo	753-2766
Lake Cowichan	749-3156

United States Representatives
LANDON ASSOCIATES INC.
New York, Chicago, Southfield, Atlanta, Boston, San Francisco, Los Angeles, Philadelphia, Rochester, Cleveland, Charlotte, Cincinnati, Syracuse, Hamburg, Williamstown, Clinton, Memphis, Levittown, Raleigh.

PAGE REPRODUCTIONS OR MICROFILM COPIES OF COMPLETE PAPERS AVAILABLE FOR ALL PAPERS PUBLISHED

PHONE 382-7211, LOCAL 276

1 BIRTHS

BOOTHROYD — Born to Ron and Wendy, April 4, 1977, a girl, Aimee Elizabeth McGregor 7 lbs. 11½ oz. Our heartfelt thanks to Dr. R. Davidson and maternity staff at Royal Jubilee Hospital.

ELPHICK — Born to Murray and Else (nee Kuebler) on April 12, 1977, a boy, Ryan Murray, 8 lbs. 4 ozs. Proud grandparents are Roy and Jean Elphick and Erich Kuebler. Thanks to Drs. Anderson, MacGregor and staff at Victoria General (Insured).

LACHELT — I Chad Norman would like to announce my new arrival, at 10:34 p.m. April 2, 1977. I am the first child to Nora and Neil Lachelt, my proud grandparents are Ham and Helen Lachelt in Kelowna. Special thanks to Dr. McMillian and staff of Victoria General Maternity.

ROLSTON — Barry and Yvonne are delighted to announce the birth of Simon George 7 lbs. 14 oz. at Royal Jubilee Hospital on April 8, 1977. Grandparents are Mr. and Mrs. George Jackson and Mr. and Mrs. Robt. Rolston of West Vancouver. Thanks to Drs. Curran, Horne, Borsman and Jagdis and Maternity Staff.

STEAD — Duncan announces the arrival of his brother Michael Terrance. Born April 5, 1977, 8 lbs. 13 oz. Thanks to Dr. Whiteside and Dr. Doerffer.

THOMAS — Carolyn and David are thrilled to announce the arrival of Benjamin David, 7½ pounds, on April 4 at Victoria General Hospital. Thanks to Drs. Adey, Grantner, and maternity staff.

WATTERS — Neil and Lynn are proud to announce the arrival of Tammy, Lynn. Born March 30, 1977, 7 lbs. 15½ oz. A baby sister for Tonya. Special thanks to Dr. Heffernan and maternity staff at Victoria General Hospital (Insured).

DEATH and FUNERAL ANNOUNCEMENTS DIRECTLY FOLLOWING CLASSIFIED

14 ANNOUNCEMENTS

LOWER ISLAND GIRLS' LAcrosse registration Langford box, April 16 and 23rd, 2:00-3:00 p.m. Further information phone girls directors Mrs. K. Muir 479-1985, Mrs. P. Stalker 478-2981. Come one! Come all! "Girls."

ST. JOSEPH'S DAYCARE, 765 W. Burnside (Marigold). Small group. Qualified staff. Call 479-1411 or 384-0081.

SWAP AND SHOP MEETS every Saturday and Sunday, 10-4:30, 9781 2nd Street, Sidney. Information — 656-3511.

QUADRA RECREATION CENTRE
1600 Quadra at Pandora
386-0723 386-9631
Hall Rentals—Dancing, Meetings

15 COMING EVENTS and MEETINGS

NON-STATUS INDIANS
BINGO
EVERY
Monday
Esquimalt Legion Admirals Rd.
Early Bird 7 p.m.
6 cards $2.00
Extra cards 25c
OVER $1000
20th games
$200
prize money each week
Free bus leaving Langford across from Westwind, 6:15 p.m. returning after extra game.
FREE BUS
into town after extra game
EVERYONE WELCOME!

VICTORIA ATHLETIC ASSOCIATION
Spring Dance
CLUB HALL
1600 QUADRA STREET
FRIDAY, APRIL 15th
8:00, $5 A COUPLE

NOTICE TO ANY
1967 OAK BAY
GRADS
10-YEAR REUNION

A dinner and dance, will be held at Leonardo da Vinci Hall, on August 13th 1977. Tickets are $7.50 single, or $15.00 per couple. Dance to Denny's Canned Music, and renew old acquaintances.

If interested, please send your name (maiden name) and address plus the price of the ticket to Mrs. Shelagh (Hayward) Johnson, R.R. No. 2, Veldhan Rd. Port Alberni B.C., V9Y 7L6.

FAMILY OR FRIENDS

Please pass on all of the above information, to any 1967 Oak Bay Grads, who may not see this advertisement.

ATHLETIC
BINGO
WEDNESDAY
VICTORIA
CURLING CLUB
1952 QUADRA
386-0723

DISCOVER EMPLOYMENT opportunities at the successful living rally Monday, April 18, 1977 at the Empress Hotel, Victoria, or contact Bert TerMors at 656-2139, 7:30 p.m. Excellent income potential.

VICTORIA AND VANCOUVER Island Multiple-sclerosis Society is holding their annual extra-ordinary meeting, April 23rd, 10:30 a.m., Saint Johns Ambulance Hall.

GIANT FLEA MARKET
Sat. April 16, 11 a.m.-3 p.m. at the Racquet Club, corner of Gordon Head Rd. and McKenzie Ave. Everyone Welcome!

EVENING OPTI-MRS. GIANT Flea Market Sale. April 16th, 10 a.m. to 3 p.m. Norway House, Hillside Ave. Something for Everyone!

16 CATERING, BANQUETS and RECEPTION ROOMS

TRY US

If your planning a banquet, try us. Our brand new banquet room is the nicest in Victoria. Our rates are low and our service is tops. Give Friendly Flo a call at 384-7151. She will show you our facilities and discuss your needs. We'd like to have your banquet business.

JAMES BAY INN
270 GOVERNMENT

GEORGE'S BAVARIAN BANQUET FACILITIES
1021 Pandora 383-7121
INTERNATIONAL CUISINE
3 DINING ROOMS AVAILABLE
SMALL OR LARGE PARTIES
UP TO 150 SEATING CAPACITY
ENTERTAINMENT
AVAILABLE ON REQUEST

PROFESSIONAL COOK AVAILable for catering banquets, receptions and weddings. 382-9861.

20 LOST and FOUND

LOST, IN GONZALES AREA, large black and yellow striped part persian cat, white markings, red collar. Any information, phone 592-0081.

FRIENDLY SEVEN-MONTH-OLD female cat, black, back, nose and ears, white stomach, chest and paws, lost in Fairfield area named Tigger. 384-3681 after 5.

LOST — LADJES GRUEN watch, with gold band, Keg-Cleaver or Old Forge Area. Reward, 383-3062.

LOST, RED MOTO-CROSS BIKE, at Mayfair shopping centre, on Mon. April 11th, a reward is offered for its return. 383-9228.

LOST: SMALL WHITE MALTESE Terrier, long hair, shaggy look, called Josie, in Saanich. Reward. $50. 656-3513.

FOUND: AT K-MART ON SATURday, small male dog, long haired, black with light colored legs and feet. 477-3391.

LOST: BLACK PURSE VICINITY of Fort and Foul Safeway. Finder please return important credentials. 383-2590. Reward.

LOST: BLACK ZIPPERED CASE containing sheet music and hymnary on Douglas near the Bay. 383-5993. Reward.

FOUND: 1 PAIR OF GOLD-rimmed eyeglasses on Goldstream Ave. 478-4075.

LOST: SMALL GREY AND white cat with broken tail, 592-3698, 384-4221.

LOST — SIAMESE FROST POINT female. Deville Rd. area Langford. 478-2809.

LOST: PART PERSIAN TABBY, Gordon Head area, answers to "Bandit." 477-8282.

LOST — ON ESQUIMALT ROAD, near Head, 3-opal ring. Reward. Phone 382-9689.

LOST, 1700 BLOCK, BAY Street, Wednesday evening, small golden lab. Reward. 478-2697.

LOST 1 MUFFLER FELL OFF car, Bay and Government, 12 noon Wednesday. Reward. 383-9539.

LOST — YELLOW-GREEN BUDgie, Gordon Head area, 477-8405, 385-7766.

LOST—LARGE MALE SAMOYED since Feb. 6. $100 reward. 652-2516.

LOST: TWO BUDGIES, REWARD. 656-3407.

FOUND — GOVERNMENT, TRIfocal glasses. 386-3441.

21 HELP WANTED GENERAL

ADVERTISEMENTS IN THIS CLASSIFICATION MUST COMPLY WITH THE BRITISH COLUMBIA HUMAN RIGHTS ACT

GROUP HOME PARENTS WANTED

Group Home Parents for an adolescent Group Home in Prince Rupert. Preferably a couple in good health with no children. Enthusiastic about youth with adequate skill and knowledge to handle adolescents effectively and consistently.

To enter into a contractual relationship with the Ministry of Human Resources. To provide care for eight adolescents. General expectations of the House Parents are:

1—Provide good child care by meeting the physical, emotional and social needs of the adolescents assigned to their care.
2—Present identification models of positive adult functioning by which adolescents may pattern their own lives constructively.
3—Use child care skills to accomplish successfully the goals agreed upon for the adolescents placed.
4—Develop a positive working relationship with Social Workers in charge of planning for the adolescents placed.
5—Develop a planned program which will meet adolescent needs and meet the Ministry's standards.

Contract includes fee for service, Group Home provided by Society.

Applications should include resume of past experience plus references. Personal interviews will be required.

Applicants please write to the Ministry of Human Resources, 222-5th Street, Prince Rupert, B.C., V8J 3S4.

Applications should reach the Prince Rupert Human Resources office by April 22nd, 1977.

DO YOU GET ALONG WITH YOUNGSTERS?

We are looking for a responsible person for part-time employment from 3 to 6:30 p.m. to handle the dispensing and organization of newspapers to our street sales youngsters operating from our Broad St. office. This position calls for a mature person with good habits who can train, organize and enthuse young people in courteous street sales and encourage their sales activity to win prizes and other special awards. Ideal position for semi-retired adult or senior student. Good starting salary with sales bonus opportuniites. Only written applications will be considered, to Victoria Press Box No. 822.

NO PHONE CALLS.

LOOSING THE BUDGET RACE? Help your income keep up with your outgo through pleasant parttime work. Pick your own hours. No telephone interviews. For appointment phone 598-6185 between 6-9 p.m.

CANVASSER REQUIRED — door-to-door experience helpful, no selling, transportation supplied, age no barrier. Remuneration draw against commission. Phone 385-4221, 9 a.m. to 4 p.m.

MATURE BABYSITTER REquired for three month old 8 a.m.-5:30 p.m., Monday-Friday, references, prefer my home, Oak Bay area. 598-2248.

WANTED: CHAMBERMAID, EXperience preferred. Apply in person only, Jolly Knight motel, 246 Gorge Road East.

HAIR STYLIST NEEDED WITH clientelle, 2 or more years experience. Small shop. After 6 p.m. 598-3476.

WANTED TO LIVE-IN, AS COOK, housekeeper, for a single lady, ample free time, 592-6440.

HELP WANTED: ONE MORNING weekly, modern Oak Bay home. 592-4307.

21 HELP WANTED GENERAL

TORONTO DOMINION BANK
REQUIRES
EXPERIENCED LENDERS
COMMERCIAL and CONSUMER

successful applicants will be posted to challenging positions with opportunities for advancement. Mobility within the Province of British Columbia and the Yukon a prerequisite. Competitive remuneration and excellent benefits. Send resume to:

The Toronto Dominion Bank
Personnel Department
Pacific Centre
Vancouver 1, B.C.

or contact:

Mr. J. Bowers
Mnager
Toronto Dominion Bank
Duncan, B.C.
Telephone 748-2571

SECURITY OFFICER

Local department store requires an experienced security officer. This is a full time position with excellent company benefits and salary. Reply with resume to Victoria Press, Box 789.

GARDENER - CARETAKER COUPLE

Required full-time for large private residence in Saanichton. Duties include inside housekeeping and outside maintenance of buildings with care of extensive flower garden. Pleasant living quarters with all utilities provided for charge of $150. Joint remunerations is $1100 per month with some extra overtime remuneration available for about 3 months. References from previous employers required. 652-2890 after 6 or apply in writing to Mrs. R. Cudmore, 1600 Cambridge Bldg., Edmonton, Alta. T5J 1S3.

REQUIRE NEAT, ATTRACTIVE, personable, secretary-bookkeeper-receptionist to handle 3 sets of books for young corporate structured company with 3 divisions. Must have pleasing telephone voice and be proficient in telephone, reception. Salary commensurate with ability. 474-1288.

COMPANION NEEDED FOR physically handicapped woman. Live-in position with room and board plus $350 per month. Permanent position on a Gulf Island Estate. Mature person preferred. Must have valid drivers license and good references. Apply No. 205 3400 Douglas St. 382-4274.

WANTED: MATURE PERSON with knowledge of the automotive trade an asset. Duties will include work in warehouse, shipping and selling. Must enjoy working with the public. Clean driving record. Good future with small but progressive firm. Please apply to P.O. Box 745, Victoria, B.C., giving full particulars.

SERVICE WRITER TRAINEE

Required for varied duties by Horwood Motors. This position will be of interest to candidates of good appearance, mechanical aptitude and a desire to serve the public.

PHONE MRS. FROST 385-1451

LIVE-IN HOMEMAKERS

Opportunities for semi-retired ladies to help their local communities. Your experience needed by HEALTH CARE SERVICES UPJOHN LIMITED. Call us to 388-6639, Monday-Friday, 9-4:30.

EXPERIENCED HUSBAND AND wife team as manager-caretaker for 83 suite adult apartment block required for June 1st, must be general handyman. Pool experience preferred. Please send complete resume to Victoria Press, Box 747.

NEEDED IMMEDIATELY, CORdova Bay area, babysitter-light housekeeper with car or possible live-in for widow with two school aged children and two year old, hours from 8 a.m.-approx. 5:30-6:00, $10 per day. 658-8945.

ENERGETIC, AMBITIOUS, sales personnel required to call on construction industry. Only those interested in growing with a progressive company who desire to work hard to achieve succeed need apply. 474-1288.

MATURE HOUSEKEEPER needed immediately, live-in preferred, for two older gentlemen in house for light duties, $200 per month plus room and board. Please phone after 5 p.m. 382-5874.

QUALITY WOMEN'S SHOP REquires experienced seamstress. Part-time until June — fulltime thereafter. Good wages and working conditions. Mr. Hansen, 382-3312.

REQUIRED IMMEDIATELY, PAtrolman with valid Drivers License, must be bondable, 5'8" or over, neat in appearance and willing to work nights. Phone 479-8221, between 2-5 p.m. for interview.

PART TIME-FULL TIME, LOOKing for success — watch channel 5 for commercial, Mondays and Thursdays at end of 6:30 news. If interested call me at 748-3262, Duncan.

RELIABLE MAN TO ACT AS A working foreman in maintenance business. Must have valid certificate in Pesticide spraying. Good working conditions. Reply Victoria Press Box 826.

COULD YOU TEACH A SMALL group of elderly people painting, silk screening or ceramics? Several volunteer instructors needed for community programs. Call the Volunteer Bureau. 386-2269.

WORLD BOOK OWNERS

You may be interested in part-time or full-time sales position with us. If so, please call Kelly Robertson 658-8877 for interview appointment. L-166.

MONUMENTAL COMPANY REquires one granite cutter, one granite polisher, also one letter cutter. Apply Alberta Granite, Marble and Stone Co. 10702 - 101 Street, Edmonton, Alberta.

YOUNG COUPLE AS RELIEF staff for group home, must be willing to work up to one week per month, and have suitable transportation. 658-8986.

MARRIED COUPLE TO RUN A motel in city, some experience required, suite provided, no children. Reply to Victoria Press, Box 712.

R.N. URGENTLY REQUIRES REliable, mature babysitter for 20 month old child. Must enjoy children. Vicinity of Selwyn Road, Langford. Phone 474-2015.

RELIEF NIGHT AUDITOR REquired for downtown motor inn, Fri. and Sat. nights only. Victoria Press, Box 773.

LIVE-IN HOUSEKEEPER REquired for elderly person 4 or 5 days per week, references required. Victoria Press, Box 823.

LIVE-IN HOUSEKEEPER REquired for elderly person 4 or 5 days per week, references requires. Victoria Press Box 823.

MON.-FRI. STEADY PART-TIME, some light chores, and companion for handicapped lady, phone 384-6089 after 6 p.m.

ROOM AND BOARD FOR PERson to babysit and light housework. Call 598-1626 after 9:00 a.m.

MARRIED COUPLE FOR 15-suite apartment caretaking. 388-9201.

BARTENDER, MUST BE SUITable for young cilentle. 388-6684 weekends 9 to 5 p.m.

EXPERIENCED WAITER-waitress different shifts, apply 1213 Douglas.

FULLY EXPERIENCE BAR manager for pub on Island. Reply Victoria Press, Box 811.

WANTED — PRIVATE TUTOR for Pitman shorthand or speed writing. Call after 5, 385-4085.

THANK YOU FOR APPLYING TO Victoria Press, Box 739, the position has now been filled.

21 HELP WANTED GENERAL

PROGRAM DIRECTOR

This non-profit organization is seeking a person to work under the guidance of the Executive Director and Board of Directors to develop and co-ordinate a varied recreational and cultural program for Native Indian Persons of all ages — status, non-status, and metis.

Native Indian people are encouraged to apply. Written applications by April 22, 1977 to:
Victoria Native Friendship Centre
1298 Gladstone Ave.
Victoria, B.C. V8T 1G6.

HOUSEKEEPER

Position is available for a "live-in" housekeeper, for modern home on the beach in Lantzville, B.C. Character references required. Applicant with one child acceptable. Experience preferred but not necessary. Salary negotiable. Duties to begin July 1, 1977. On acceptance of written application a personal interview is required.

PLEASE ADDRESS
ALL INQUIRIES TO
VICTORIA PRESS, BOX 784

COOK:—COMMISSARY—FOOD processing handler. Must be an experienced cook, trained in Sauces—Pizza-Spaghetti, soups, bulk food cooking. Required to work in Pizza Pieman Commissary. Experienced in bulk food ordering, handling, processing, inventory control. To the right individual this position would lead to management responsibility. Salary based on experience and training. Apply in person only to Office, 853 Esquimalt Road.

MAN, 53, WITH WIFE IN CHRONic care hospital, requires woman in late 40's or early 50's, to do light housekeeping, cook 2 meals a day, for summer months. Beautiful Gulf Island 3 bedroom home, room and board and some compensation. Would suit outdoor or artistic type, your privacy guaranteed. Can provide references. Apply by phone to 112-539-2894 between 6-7 p.m. or write Victoria Press Box 802.

GARDENER WANTED FOR large cattle ranch in B.C. Interior. One acre of vegetables grown for ranch employees use House, utilities plus basic foods such as meat, milk, eggs, vegetables supplied, plus $400 a month for a couple or room and board for a single person. Must have good experience plus references. Mature person preferred. Apply 205-3400 Douglas Street, 382-4274.

UNISEX MODERN HAIRSTYLING at HILLSIDE MALL

Has opened tremendous opportunity, for hairstylist, or hairdresser, top percentage in Victoria, require experienced and modern hairstyling techniques. For man and woman. Apply personally or phone 595-0633.

EXPERIENCED ACCOUNTANT required for the Comox Valley area of Vancouver Island with some knowledge of data processing and the construction trade. The successful applicant would be responsible to the general manager for accounting and related information reports as required. Salary will be commensurate with experience. Victoria Press Box 807.

TELL ME

Do you . . . like money? . . . like people? . . Are you over 25? Have you 10 hours per week, you could spend in a well-paid, part-time sales job? If your answer is "Yes" to these 4 questions, we should get together. Call World Book at 658-8877, Kelly Robertson L-28.

REGIONAL DISTRIBUTOR OF building supplies requires sales person for Vancouver Island territory. Salary, commission and expenses. Car supplied, experience preferred. Replies confidential. Interviews, April 19th, 20th, 21st. Reply Victoria Press Box 809.

WAIT-PERSON STEADY NIGHT shift including weekends approximately 40 hours, minimum 1 year licensed dining room experience, full time permanent position. If you can't qualify don't apply. Phone Mr. Campbell or Mr. Heng 382-3188 between 8-9 a.m.

MANAGERESS OR MANAGER for large tourist oriented retail business. Successful applicant must be fully experienced with all phases of retail merchandising at Management level. Salary to commensurate with experience. Reply to Victoria Press, Box 804.

DAYCARE SAANICHTON AREA Professional parents seek loving care for 2 boys aged 3 and 5 in the Saanichton Elementary School area. Monday to Thursday. Your home. Call 652-2254, evenings.

FULL-TIME STENOGRAPHER required, for loan department, good working conditions, and all benefits. Canadian banking experience essential. Apply in person to Bank of British Columbia, 752 Fort St.

FULL-TIME TELLER REquired, Canadian banking experience essential, good working conditions. All benefits. Apply in person Bank of British Columbia, 752 Fort St.

EXPERIENCED MANAGER caretaker couple for 51 suite apartment building, duities to include rentals, collection of rents, care and maintenance of buildings and grounds, couple with children accepted. Victoria Press Box 757.

LADDER WORK

Around homes on roofs, etc. Good physical condition. Driver's licence required. Handy with tools. State salary required. Mature personnel. Please reply Victoria Press, Box 812.

NANAIMO LEGAL OFFICE REquires experienced conveyancing secretary. Full fringe benefits, salary commensurate with experience. Telephone 754-2361 or write P.O. Box 189 Nanaimo.

RETIRED OR SEMI-RETIRED COUPLE TO WORK CAMPGROUND IN GREATER VICTORIA AREA. TRAILER REQUIRED, ON-SITE LIVING. VICTORIA PRESS BOX 795.

FAST EDDYS REQUIRES FULL and part time cocktail waiter-waitress. Apply front desk, Red Lion Motor Inn between 10 a.m. and noon.

FUN PLUS PROFIT

Opening available with fashion company, free training, no investments, no delivery. Phone 478-8217 anytime or 478-0823 after 3.

REQUIRE EXPERIENCED partsman for established automotive business, must be ambitious and willing to work. Reply in writing only, P.O. Box 550, Victoria.

MATURE INDIVIDUAL REquired for year round part time help for downtown tobacconists. Reply in writing to Victoria Press, Box 801.

SEAMSTRESS TRAINEE, NO EXperience necessary. Good hand-eye co-ordination. Steady part-time training. $3.75 an hour. Victoria Press Box 810.

BABYSITTER WANTED, BELmont Park, May 2nd, $9 a day, 2 children ages 1 and 4, call 383-9840 after 5.

WANTED: PART-TIME GAS ATtendant for two midnight shifts on weekends. Apply 25-Hour Service, 305 Trans-Canada Highway.

LIVE-IN CHAMBERMAID, NEEDed immediately, also part-time chambermaid, Colwood area, phone 478-1531.

RESIDENT CARETAKER FOR 35 suite modern quiet adult building. Send resume to Victoria Press, Box 797.

WAITRESS-WAITER, EXPERIenced, neat mature for Cordon Bleu Dining Lounge For appointment please call 388-7612

EXPERIENCED FURNITURE movers wanted part-time and full-time. Please send application to Victoria Press Box 790.

FULL QUALIFIED EXPERIenced hairdresser wanted for the Comox Valley, excellent clientele. Phone collect 339-3011.

MATURE LADY, LIVE-IN housekeeper for elderly lady. Nice home. After 6 p.m. 383-0239.

GIRL OR WOMAN FOR DAILY housework in Resthome. Live-in. 598-6094.

21 HELP WANTED GENERAL

Career Opportunity

"The Confederation Life Insurance Company" has an opening for a marketing representative. To the qualified individual we offer extensive training, remuneration commensurate with circumstances, plus bonuses. Previous sales experience and some formal education a definite advantage, but not a must. This position is open to both male and female applicants. Please reply in confidence to:

Mr. J. Ward
Suite 400-3960 Quadra Street
Victoria, B.C.
or Telephone 479-8214

VICTORIA'S MOST POPULAR restaurant is now accepting full and part-time applications for dining room service personnel, cooks helper, helpers, and host or hostesses. Applicants must be mature, responsible, neat in appearance. Successful applicants would be willing and able to work weekends and shifts. Forward applications including phone number and complete work resume to Victoria Press Box 818.

AVON EARNINGS MEAN FREEDOM! Redecorate, travel, splurge. I'll show you how to do it on your own time. Vnancy in Derby and Westport Area. Call Mrs. McCartney 384-7345 right away.

INSURANCE UNDERWRITER

The Canadian Indemnity Co. requires a personal lines underwriter to assume responsibilities for substantial portfolio of business. Please reply in writing by outlining qualifications and experience to Mr. R. F. Baxter, c-o Canadian Indemnity Co., 916-1175 Douglas St., V8W 2E4.

COMBINED LAB — X-RAY Technician required for new Diagnostic and Treatment Centre to commence operation June 1st. Applications must be received before May 15th. Apply: Nurse - Administrator, Box 312, Pemberton, B.C. V0N 2L0. Phone 894-6698 evenings.

Jan Distributors
REQUIRES

2 full time telephone solicitors, must be neat and willing to work salary plus bonus. Please phone 385-4461.

22 OFFICE HELP

ADVERTISEMENTS IN THIS CLASSIFICATION MUST COMPLY WITH THE BRITISH COLUMBIA HUMAN RIGHTS ACT

EMERGENCY HEALTH SERVICES COMMISSION
requires an
ASSISTANT PAYROLL SUPERVISOR

To assist with day to day enquiries, questions and problems regarding payroll matters for approximately 470 employees.

This position requires a minimum of five years' experience in payroll ,preferably with experience in manual and computerized systems. The successful applicant will have a complete working knowledge of all statutory payroll deductions and their application; a knowledge of payroll calculation on monthly, bi-weekly, daily and hourly basis; a good knowledge of accounting principles including the ability to maintain a general ledger account for payroll control, and the ability to reconcile bank statements; experience in supervising and training staff; and a thorough knowledge of office practices and procedures.

We offer a salary of $1,131 to $1,261 per month with a good fringe benefit package. Interested persons should forward a complete resume outlining their experience and qualifications by April 26th, 1977 to the Personnel Officer, Emergency Health Services Commission, 2840 Nanaimo Street, Victoria, B.C. V8T 4W9.

FINANCIAL MANAGEMENT CAREER

Vancouver Island's largest credit union is expanding and requires individuals to fill middle management positions with excellent opportunity for advancement. Applicants will have proven supervisory skills, strong administrative abilities and relate well to people. Applicants will also posses a minimum of 3 years bank, trust company or credit onion experience. An excellent benefit package is offered. Submit your resume in confidence to G. M. Proctor, Manager Marketing, Westcoast Savings Credit Union, 308-723 Fort Street, Victoria.

BOOKKEEPER-OFFICE MANAGer required for large travel agency. Must be fully experienced in this field of work. This is a permanent position. Excellent salary and benefits. Reply in own handwriting with full particulars and references to Victoria Press, Box 791.

PART-TIME OFFICE PERSON to run small engineering office. Must be able to perform typing, bookkeeping, and general administration with minimum supervision. Hillside and Douglas area. $400 per month. Please send resume to Victoria Press, Box 800.

DICTA TYPIST

Join the friendly modern downtown office. 1-2 years' previous office experience, fast accurate dicta typing, 55-65 w.p.m. Salary $700. Drake Personnel, 1175 Douglas Street, 385-3425.

FLOATER CLERK REQUIRED to perform various office duties for Trust Company. Apply in writing with resume, Victoria Press, Box 817.

GENERAL OFFICE CLERK REquired, with some knowledge of bookkeeping and typing, for mortgage company, salary negotiable, phone 385-9774.

LEGAL SECRETARY REquired, with experience in estates and wills, a self starter with ability to handle responsibility, $850. 386-9021.

RECEPTIONIST FOR BUSY TWO dentist office, some experience in bookkeeping and one-write system. Send complete resume to Victoria Press, Box 808.

SENIOR CONVEYANCING SECretary with a minimum of 3 years legal experience required, bright capable self starter preferred, $900-$950. 386-6754.

LITIGATION SECRETARY REquired with a minimum of 1 year experience, in a legal office, $850.-$900. Depending on experience, 386-6754.

EXPERIENCED DICTAPHONE typist, preferably with knowledge of medical terminology, required for part-time in Physicians office. Apply to Victoria Press Box 820.

MAG CARD OPERATOR REquired to train in legal office, a minimum of 1 years experience on mag essential. 386-9021.

THANK YOU FOR REPLYING to Victoria Press, Box 742. The position has now been filled.

23 SKILLED TRADES

ADVERTISEMENTS IN THIS CLASSIFICATION MUST COMPLY WITH THE BRITISH COLUMBIA HUMAN RIGHTS ACT

JOURNEYMAN H. D. TRUCK Mechanic. Must be able to rebuild transmissions and differentials. Knowledge of Timken, Spicer and Fuller. Send resume to: Lloyd Boose, Boose Truck and Diesel Service Ltd., 732 Carrier St., Kamloops, B.C. V2H 1G2.

23 SKILLED TRADES

OPENING FOR EXPERIENCED front end and alignment person with brake repair experience, wages commensurate with experience. Excellent working conditions in a new shop. Contact Mr. J. Bellanvance at 677 Burnside Rd. East.

ESTIMATOR—DRAFTSMAN

Required for fabrication and machine shop in the sawmill, logging, pulp and paper industry. Please apply to E & M Machine Works, Box 566 Duncan or phone 746-5181 or 683-4935.

DRAFTING

PERSONS INTERESTED IN temporary drafting work, send complete resume to C.A. Vey Drafting Overload Ltd., 1751 Adanac St., Victoria. V8R 2C4.

ANY PERSON WITH A BAND saw or radial saw and small shop area interested in precision cutting on the piece work basis, reply to Victoria Press, Box 780, stating type and size of equipment.

LOCAL PRINTING FIRM REquires full time A. B. Dick 360 operator. Experience a necessity. Send resume to Victoria Press Box 798.

LICENSED ELECTRICIAN REquired for part time work to include estimates. Reply to Victoria Press. Box 813.

24 SALES PERSONS and AGENTS

ADVERTISEMENTS IN THIS CLASSIFICATION MUST COMPLY WITH THE BRITISH COLUMBIA HUMAN RIGHTS ACT

A.E. LePAGE
WESTERN LTD. REALTOR

CAREER TRAINING

The market has changed and competition makes a professional attitude a must if you are to be successful in a real estate career. Years of experience gained in the planning and instruction of training programs for the Victoria office of a large Real Estate Company are now available to you at A. E. LePage. For the training you will need, plus a larger share of benefits, from a strong National Company, call now for an appointment.

RAY RAWSLEY
A. E. LEPAGE WESTERN LTD.
1391 Hillside Ave. 386-6331

LICENCED REALTORS

Your success depends not only on your hard work in obtaining an interim agreement — but also that of your agent's entire staff supporting your efforts. We at P. R. BROWN & SONS LTD. are working with you to help achieve success through sound sales leadership, and strong backup from management with no competition. Success doesn't come easy, so let's strive towards that goal as professionals.

Contact:
GORDON G. COWAN
Real Estate Sales Manager
385-3435

OUR BUSINESS IS SERVICE. WE have been highly successful in the last year and a half. We are still growing. If you are thinking progressive in Real Estate, are service oriented and licensed, give me a call, Freddy Starke.

386-6164
CASTLE PROPERTIES LTD.

WE HAVE A LIMITED NUMBER of openings for sales and service representatives. We want you only if you want self-determination, on the job and better than average income. Our company has a continuous growth pattern fo rover 50 years in Canada resulting in excellent opportunities for advancement. Previous experience not necessary, as we prefer training with our methods. Mature self-starters who fill our requirements should call 478-9566 or 384-2743 for information on this excellent job opportunity.

SANSAX INDUSTRIES LTD.

Offers an outstanding opportunity area.
to a sales person in the Victoria This established territory should net successful candidate $25,000 first year with subsequent increases as area is developed.

WE OFFER:
Outstanding Benefits
on-the-job Training
Draw Against Commissions

Write resume in own hanowriting to Mr. R. W. Bayley, Ste. 905, 285 Keith Rd., West Vancouver, V7T 1L5.

SALES REPRESENTATIVE

Large manufacturer requires an aggressive and ambitious sales representative to call on the grocery, drug and department stores on Vancouver Island. Must have grocery sales experience or related grocery or drug merchandising experience. Company car supplied, salary, bonus and all usual benefits. Please apply in confidence to Victoria Press, Box 805.

MANAGEMENT TRAINEE

Beneficial Finance Systems. We will provide position of responsibility and prestige, thorough intensive training, liberal employment benefits, rapid advancement. Experience would be an asset, we would require minimum grade 12 and automobile a necessity. Interview by appointment only, Mr. R. Hilton, 382-8264.

GOLDEN OPPORTUNITY

Salesman required for local marine supply store. Familiarity with Commercial fishing equipment and boating hardware, a definite asset. Applicant must be aggressive and self-starter. Salary commensurate with experience and ability. Please send resume in own handwriting to Victoria Press Box 814.

SALES DESK TRAINEE

Career minded, bright, energetic, recent Grade 12 graduate. Willing to learn from ground up, pricing, inventory control, estimating, etc. Leading to sales desk position in well established Steel Service Centre.

Apply in own handwriting, stating work experience and salary expected to Victoria Press Box 792.

FULL — PART-TIME

Management opportunities with the Fuller Brush Co. in the Victoria-Saanich areas. Female-Male. We will train you and you earn as you learn. Good commission and override. Car necessary. For personal interview in Victoria write: Mrs. M. Chester, 3677 Hoskins Rd., N. Vancouver, B.C. V7K 2N9.

CANADA TRUST REALTOR OPENS IN LANGFORD

Real Estate licencees interested in working in the thriving Colwood-Langford area are invited to call: DON TREGEAR, 595-5171 in confidence.

THE CANADA TRUST CO.

LOOKING FOR A JOB?

Salesman wanted — A Unique Exclusive security item needed by every householder, easy to sell. The Right product at the Right time. Sales experience an asset. Please reply to 598-5609.

WANTED

Seven full-time, four part-time, $8 per hour full-time, $6 per hour part-time. Must be neat in appearance, must have a car. We hire students of legal age. For interviews, call 385-4463.

COMMERCIAL AGENT REquired to sell and service pantyhose on Vancouver Island. Full-part time. Write to Gerald Sales, Box 35472, Vancouver V6M-3G8.

24 SALES PERSONS and AGENTS

Outstanding Sales And Management Opportunity

One of Canada's largest and most respected Companies in their field is entering an extensive expansion program throughout British Columbia and many other areas of Canada.

Their sales force receives the finest professional training, have proven marketing methods and offer an outstanding portfolio of Products that have Canadian wide public acceptance. As a result, many of our sales force enjoy high earnings and the public status that this prestige business affords. There are immediate opportunities for a career in Sales and Management in British Columbia.

If you are between the ages of 25 and 60 and are in good health with a positive and aggressive work pattern and you respect and enjoy people you could find a very substantial and wonderful career with us. Your personal finances must be in respectable order and a car is essential. In addition, you must have a clean personal record and have been a resident of Canada for a minimum of 1 year.

This is a career profession and besides offering the opportunity for high earnings and community status, our Employees enjoy broad and rewarding Benefit programs. All replies will be treated in the strictest of confidence and you will be personally contacted by a Manager of our firm.

Please enclose a detailed Resume of yourself and address to:
Victoria Press Box 806.

REAL ESTATE
EXCITEMENT
1977

New graduates or experienced salespersons to join in our exciting new total marketing programme. Think of some of the advantages to you.

TRAINING

The finest post licensing course and continuing education in the industry.

PLUS

National T.V. advertising, our own Mortgage Dept. 1st and 2nd mtgs., national trade plan, coast to coast referrals, relocation officers for many Canadian corporations, active Trust and Estate Depts., productive floor days and non-selling managers to help you on your road to success, plus many personal and group benefits.

Call now for a confidential discussion of your future.
Larry Brooks, 1125 Douglas St.
382-9191
Bob Cochrane, 3647 Shelbourne
477-0141

The Permanent Trust Co.
Serving Canadians
Since 1855

IF YOU LIVE IN THE VICTORIA area, and are willing to work and work hard and earn a very good income, write to P.O. Box 1237, Victoria.

25 TEACHERS

ADVERTISEMENTS IN THIS CLASSIFICATION MUST COMPLY WITH THE BRITISH COLUMBIA HUMAN RIGHTS ACT

School District 85
VANCOUVER ISLAND NORTH

Applications are invited for the following teaching positions, effective Sept. 1, 1977.

ALERT BAY
Intermediate — individualized programming and instruction under development.
Junior Secondary — Individualized programming and instruction being initiated.
—Non-departmental organization
—Development of Indian curriculum material is anticipated.

Administrative Assistant — Administrative work, counselling discipline, some teaching and involvement with the direction of the Junior Secondary Programme.

PORT ALICE
Home Ec. (Grades 8-10)

PORT HARDY—(Grades 8-11)
Girls P.E.
Commerce (Ty. Sh. Bk.)
Counselling
I.E. (Wood)

PORT McNEILL
Home Ec. (Foods, Grade 8-12)

Please send information on background, training and references to: District Superintendent of Schools, Box 90, Port Hardy, B.C. V0N 2P0

COURTENAY
School District No. 71
requires
DIRECTOR OF INSTRUCTION
Elementary and Secondary

The Courtenay School District is a progressive district with a sincere commitment to provide quality education for its 7500 students, K-12. As part of the senior management team, the Director is expected to offer mature and energetic leadership.

General requirements of tht successful applicant:
—a Master's Degree or present enrolment in such a program.
—eligibility for a B.C. Teacher's Certificate.
—several years of successful experience as a teacher and administrator preferably at both elementary and secondardy levels.
—demonstrated leadership ability.
—broad knowledge of curriculum and educational practices.
—a high level of personal energy.

Applications together with supporting documents and references should be submitted not later than April 25, 1977 to:
Mr. T. G. Ellwood,
District Superintendent of schools,
892 Harmston Avenue,
Courtenay, B.C. V9N 2X8

SCHOOL DISTRICT
NO. 71 (COURTENAY)

Requires — Librarian for new Secondary School (700 Pupils). An energetic and dynamic Librarian is required to provide leadership in the development of an innovative new school resource centre. Qualifications — professional library training and knowledge, suffessful experience, able to work effectively with staff and students, curriculum leadership.

Apply to District Superintendent of School, 892 Harmstron Ave., Courtenay, B.C.

TRAIL IN DISPUTE

The board of School Trustees in SD11, Trail, refuse to negotiate with teacher employees.

This district has therefore been placed in dispute.

All potential applicants for teaching positions in SD11 are strongly advised to contact the B.C. Teacher Federation, No. 05-2235 Burrard St., Vancouver, B.C. V6J 3H9, for further information.

BALLET, JAZZ, BALLROOM, part-time. Danceenergy, 384-3841.

SELL IT
THROUGH
CLASSIFIED
DIAL 386-2121

Classified — Victoria's Largest Proven Market Place — Where Your Articles Sell Fastest! Cost Less to Sell — 386-2121

25 TEACHERS

GREATER VICTORIA
SCHOOL DISTRICT

Applications are invited from qualified teachers for the position of Special Counsellor.

RESPONSIBILITIES:
1. To undertake counselling with referred students from elementary and secondary schools.
2. To make regular visits to a number of schools and consult with the principal and staff.
3. To visit families in their homes and give supportive counselling.

QUALIFICATION:
1. A valid B.C. Professional Teaching Certificate.
2. A background of successful teaching and training and experience in counselling pychology or a related discipline.
3. Ability to form effective working relationships with other professionals.

APPLICATIIONS:
Must be received by Glenn G. Wall, Assistant Superintendent of Schools, (Instruction—Administration), G.V.S.B., Box 700, 3128 Foul Bay Rd., Victoria, B.C., no later than 4:30 p.m., Friday, May 6th, 1977.

Please quote Competition 4-77.

SCHOOL DISTRICT NO. 71 (COURTENAY) REQUIRES
1—Sr. Woodwork — Construction 12 Teacher.
2—Jr. Sec. School — French and Drama or
3—Jr. Sec. School — French and Girl's P.E.
4—Sr. Music, Band, Chorus and Guitar.
Apply to District Superintendent of Schools, 892 Harmstron Ave., Courtenay, B.C.

26 PART TIME or TEMPORARY HELP

ADVERTISEMENTS IN THIS CLASSIFICATION MUST COMPLY WITH THE BRITISH COLUMBIA HUMAN RIGHTS ACT

INSURANCE CLERK STENO with experience in autoplan, personal lines, and bookkeeping. Hours negotiable to suit. Write in confidence to Insurance Department, Jack Meares, Oak Bay Realty Ltd., 2194 Oak Bay Avenue.

PART TIME EXPERIENCED phone solicitors required, able to talk in confidence to the public, office and phone supplied, full time position available in the future. Victoria Press, Box 782.

ACTIVE INTERESTED GRANDmother needed to do part-time babysitting, preferably in my home, for two girls, 3 and 5. Oak Bay area. 598-4135.

EARN MONEY IN YOUR SPARE time, local Amway distributor can show you how. Phone 385-8832. 7:00-10:00 p.m.

HALF DAY A WEEK — VAcuuming and dusting, modern apartment building. 388-7487.

30 SITUATIONS WANTED

SUPERIOR TECHNICAL SKILLS — Potential; RCAF Airframe Tech. Private Pilot. AME Standard. Ten years exp.; Civil, Bush, Military types. Require Position as a-c Mech. — Apprenticeship in Heavy-Tech- Machinist field. Suitable long-term employ. Will relocate, travel. Salary open. Steady, reliable, mature (28). 656-4633.

STUDENT HAIRDRESSER REquires apprenticeship. Has completed one thousand hours at Glamour Hairdressing School where she obtained high marks and was regarded as a good worker, co-operative with a pleasing personality. Phone 598-7822.

WANTED. CHALLENGING WORK in the managing-custodial-janitorial field. Husband and wife, experienced, would like position in large apartment block. Full time. Phone after 2 p.m. 382-1139.

HOUSE BUILDING? GARAGE? Have some experience. Would like more. Available now until Septmber. Have vehicle and tools, rasonable wage. 595-3647 Ian.

FIRST COOK WITH ONE YEAR sous-chef experience in larger Vancouver Island hotel looking for work in Victoria. Please phone 112-754-9230.

SALESMAN AVAILABLE
Fully experienced in Paint, Wallpaper and Floor Coverings. Victoria Press Box 815.

WILL TYPE AT MY HOME. EXperienced accurate typist — all areas. Office, University, authors, and some bookkeeping. References can be supplied. 384-6777.

CASUAL WORK — PAINTING gutters cleaned, lined, installed. reptired, home maintenance. 388-7941, 479-9887 Wesley.

RESPONSIBLE, EXPERIENCED bookkeeper. Excellent references, available immediately. Call 384-4689 Call 384-4689.

16-YEAR-OLD, RELIABLE GIRL, willing to babysit after school from 3:30-6:30 Hillside Cook area. 384-3618.

BABYSITTING, AND LIGHT housekeeping, in exchange for room, board, 479-9766.

BABYSITTING, MY HOME, weekdays, Ardmore-North Saanich area. 656-6846.

HOME CLEANING SERVICES
Rug cleaning, windows, walls, etc. Recommendations. 478-0969.

ACCOUNTANT WISHES TO PREpare tax returns in spare time. 477-0746.

HOUSEKEEPER, EXPERIENCED with references. $4..00 hour weekly or monthly. 477-7719.

GARDENING AND LANDSCAPing work wanted. For free estimates call 479-2968.

MAN WILL DO GARDENING, landscaping, yard cleanup. 658 5005.

WILL BABYSIT IN MY HOME weekdays, Cook-Finlayson area. 386-7887.

DAYCARE MY HOME, 2 TO 4 year old, Vista Heights. 385-2113.

PAINTING, GARDENING, AND odd jobs, reasonable. 592-9582.

32 TRADE SCHOOLS

RETAIL SALES TRAINING
A 3 week course is being held at Camosun College to train retail sales clerks. Course will provide 60 hours of classroom instruction and 30 hours of in-store training. Cost is $44.00 per person. Start date is 25th April and finishes 13th of May. To apply or for further information phone 383-2111 during business hours.

33 BANDS, MUSICIANS and ORCHESTRAS

FOUR-PIECE BAND AVAILABLE for weddings, cabarets, private parties, etc. Specializing in modern, rock and European music. Call Alan at 595-1775, after 5 call Bill 382-6346.

IF YOU PLAY ACOUSTIC GUItar — vocals optional we might be able to arrive at a mutual agreement, call 384-5355 and leave message.

LIVE MUSIC IS BEST. FOR AN orchestra, and talent for all occasions call Grace Germain Productions. 477-0277.

BARTHOLOMEWS RESTAURANT Piano player needed, sing-a-long type music. Contact manager. 386-6789.

LEAD GUITARIST WISHES TO join working M. O. R. group. Dave English 595-8365, evenings.

BIG BAND FOR HIRE,
COPPERTONES — 384-1274.

34 PRE-RECORDED MUSIC

THE BOOGIE MAN
3 years experience in four provinces, also a light show, $100 for 4 hours. 656-4117.

CANDU MUSIC
CKDA's outside system. Weddings, parties and dances. Receptive to all requests. 384-5521.

DENNY'S CANNED MUSIC CO.
Specialists in entertainment since 1962. 656-3585.

WAYNE'S MUSIC FOR ALL OCcasions, reasonable rates. Phone 479-4835.

WEDDING SPECIALISTS
478-3590, Bill

LLOYD'S MUSIC UNLIMITED, 25 years dance know-how. 656-5614.

34 PRE-RECORDED MUSIC

RECORDED MUSIC FOR WEDdings, receptions, dances, parties.

HUD SOUND
A division of Hudson's Tape Recording Centre.
1543 Fort 598-6811

THE MUSIC BUG
478-3590, Don

36 BUSINESS SERVICES and DIRECTORY

Accounting Service

INCOME TAX, PERSONAL AND for small businesses. Your home by appointment. Phone 479-4541 also full line of bookkeeping services.

BOOKKEEPING AND OFFICE management, part-time for small businesses. Reliable, accurate, reasonable rates. Phone 382-8307.

Appliance Repairs

APPLIANCE REPAIRS, WASHers, dryers, stoves, reasonable rates. Phone Jim's Appliance, at 388-5363 anytime.

Appraisals

P. G. JACKSON LIMITED
All Types of Real Estate Appraisal anywhere on Vancouver Island
535 — 1070 Douglas Street 388-9102

Auto Glass

CALL US — 382-3031
BOSSOM GLASS CO. LTD.
OUR PRICES ARE LOWER
Specializing in: Sun-Port brand sunroofs, Van Porthole windows in various designs. Quick service, installed in our modern shop. Come in for free estimates. Open Sat. mornings.

Bookkeeping

BOOKKEEPING
For small businesses call 384-2184 after 6 p.m. or weekend.

Cabinet Making

CUSTOM BUILT CABINETS, vanities and commercial fixtures. Phone 652-1808, evenings 479-0078.

Carpenters

PERMA CONSTRUCTION
"WE DO IT ALL"
DESIGN—REPAIRS
ALTERATIONS—NEW CONST.
Free Estimates 384-2323

F. J. CONSTRUCTION, ALL sorts of carpenter work, additions, alterations, finishing, framing, etc. Private and commercial. Free estimates. Call Fred Jorgensen, 642-3075.

EXPERIENCE, FORETHOUGHT and Certification assure you of the best job at the least cost! Framing, finishing, or the whole house or addition. Bob McIntyre, 743-9675.

QUALITY HOME IMPROVEments by professional carpenter, specializing in sundecks, carports, basement finishing and mobile home additions. Competitive rates. No job too small. 478-9904.

L.R. CONSTRUCTION LTD.
Framing crew available. Residential, commercial and apartments. Quality work-reasonable prices. Free estimates and references. Larry 478-1640 Anytime.

DEASONABLE
Renovations, rumpus rooms, carports, cabinets, wood fences, etc. Free extimates. Phone Leo 477-5176 or Ted, 385-2916.

GENERAL CARPENTRY, SUNdecks, carports, additions, basements finished, drywalling, T-bar or sprayed ceilings, work guaranteed, free estimates. 478-8894.

LOW WINTER RATES, RENOVAtions, new work, free estimates, excellent references, cheerful exprienced workers. Len Grover 478-7674.

RENOVATIONS, SMALL ADDItions, sundecks built and repaired, ceramic tiles, all general carpentry. References. 383-9380.

VERSATILE HOME MAINtainer, carpentry, renovations, cabinets, painting, papering. Quality work. Adam, 385-3090.

SUNDECKS, CARPORTS, rumpus rooms, general repairs. 477-8543.

FINISHING CARPENTER OVER 35 years experience. Reasonable rates. 479-4755.

HOME IMPROVEMENTS, RENOvations, additions, framing, etc. J. Leek and Sons, 386-7490.

FRAMING CONTRACTS WANTED shortly. Houses or duplexes, etc. 477-8990.

ADDITIONS, RENOVATIONS, painting, drywall, repairs, concrete, forming, etc. 477-9354.

CARPENTRY SERVICE. HOME improvements. Old hand. Reasonable. Jock Stewart, 598-7392.

3-MAN FINISHING CREW, NEW homes and apartments; Vctoria to Campbell River. 386-9517 after 5.

REC ROOMS, REPAIRS, SMALL jobs. 598-2920.

SMALL JOBS MY SPECIALTY
Howie 478-4705

IRWIN BUILDERS, FRAMING and finishing. 478-7425.

Carpet Cleaning

COMPLETE CARPET CLEANING services, free pick-up and delivery. Free estimates. All work guaranteed. 477-7854.

Carpets and Linoleum

HOURIGAN'S
CARPETS AND LINOS LTD.
FLOOR COVERING SPECIALISTS
715 PANDORA AVE. 386-2401

BUY DIRECT FROM FACTORY rep and save. Spring special on short shag $7.95 in 10 colours. 474-1630, 388-5464 pager 326.

EXPERIENCED IN LAYING carpets and lino, guaranteed, reasonable 477-7886 after 5 p.m.

CARPETS AND LINO INstalled. Reasonable rates. Free estimates. Phone 384-1656.

Cement Contractors

SMALL JOBS OUR SPECIALTY. Carports, driveways, sidewalks, patios, basements. Quality workmanship guaranteed. Free estimates. Reasonable rates. 382-0982.

MITCHELL BROS. CONCRETE
Residential and commercial, quality workmanship guaranteed. Call Bill at 384-7501.

BAKER CEMENT CONTRACTing, basements, driveways, etc., Neil Baker, 479-1202.

SPECIALIZE IN BASEMENTS, carports, sidewalks, patios. Free extimates. 388-4806.

Cleanup Services

I NEED WORK
Young man with 1-ton truck will do any size cleanup-up, hauling or small moving. Low hourly rates, very reasonable and reliable. 656-1041.

NO CHARGE AND UP
Two young responsible men have large truck. Basement, attics, composts, etc. Very reasonable. Bob's, 386-2451 anytime.

RELIABLE, RESPONSIBLE, reasonable. Cleanup and hauling services. Anything-everything. 382-5625.

CLEANUPS AND HAULING, junk, furniture, composts, garages, yards, basements. Free estimates. Eugene, 383-3528.

HOMES CLEANED, YARDS cleaned, basements cleaned. Free estimates, reasonable rates. 477-7864.

PHONE ANY TIME! ENERGETic and dependable clean-up and hauling services. 384-9943.

CLEANUP. MAN AND EMPTY truck looking for work; reasonable. 385-7965.

PAINTING INSIDE AND OUT. General repairs. Reasonable. 479-4446.

CHEAPEST RATES, MAN WITH truck, hauling, garden cleanups, lawn service, 595-0777.

CLEANUP
Yards, basements, compost boxes, junk hauling. 658-5406.

TRUCK AVAILABLE FOR HAULing and cleanup services. Reasonable rates. 382-2348.

MAN WITH PICKUP — SMALL cleanups, anytime. 388-6049.

GARDENING
hilda beastall

Why Not Stick to One Color?

As gardeners become familiar with a number of plants they are inclined to specialize. They may collect and grow one genus of plants in all its species and varieties. But quite often a start is made by growing plants of one color only.

Choosing the color blue provides not only a great range of kinds but also enough tints and tones to make a garden filled with charm and surprises.

In early spring several bulbous plants have a dominating blue color, giving a pleasant blend from the bluish-white of Triteleia uniflora, distinct blue and white of Chionodoxa luciliae (Glory-of-the-Snow), the soft blues of the large, named Hyacinths, and now the bright almost navy-blue of Muscari azureum (Grape-hyacinth).

Before these flowers are over, rich bluish-purple saucers of Anemone coronaria (Poppy-anemone) are opening in sunshine.

All of these spring flowers thrive in almost full sun, so the grouping is seen to best advantage in one area, not scattered thinly around the garden.

Ready to take over in late spring in a shadier situation even under lightly foilaged trees are the soft blue of Scillas (Bluebells). These bulbs naturalize madly, so will cause less work in later years if planted in a separate area to spread happily without restraint. Their flowers show well against the luxuriant dark green leaves.

Even while spring is still with us we see the first of the blue herbaceous perennials. Vinca minor, the ground-covering Periwinkle, is soft stemmed and though evergreen, is cut back in April.

A true perennial is Pulmonaria angustifolia (Lungwort) a delightful clear blue having pink buds, and wide green leaves patterned with silver. Mertensia virginica (Virginian-bluebells) with nodding blue flowers is a good companion.

By early summer several species of Iris will hoist their blue rather fleeting blossoms in quick succession. A few kinds planted in a sunny corner will spread to make a spot of interest for several weeks.

Included are the well-known Dutch, English and Spanish irises, all having bulbous (or cormous) rootstocks; these like sun and well-drained soil for winter.

The more easily grown Iris sibirica (Siberian-iris) prefers damp sandy humus. Shades of blue are available in all these iris groups, and you will discover other species once you begin looking and reading.

High summer brings more blue herbaceous perennials into bloom. Delphiniums are tall plants for background situations where wind will not reach, but blue Lupins have shorter sturdy stems crowded with bloom too. Their foilage is as lovely as the flowers.

Tradescantia virginiana (Spiderwort) and Aquilegia (Columbine) are two quite different blue perennials, both liking semi shaded positions for longer bloom.

Foilage and flowers will add to a total picture of quiet summer coolness.

These few notes indicate to the interested gardener the possibilities of collecting plants of one color. There are blue flowering plants that you already know, and several others available once you begin looking through garden books, and the local garden centres and nurseries — these are your living catalogs.

---

36 BUSINESS SERVICES and DIRECTORY

Cleanup Services

NOTHING TOO BIG OR TOO small, Victoria Self-Help Society does it all. House cleaning plus men for garages, composts, basements, yards, etc. Two trucks, free estimates, furniture taken in exchange. Phone 384-4632 9-4, or 595-3866 after 4. Aeron.

FREE REMOVAL FREE
I will clean up any unwanted household items, furniture, appliances, stuffed furniture, hide-a-beds any condition. 385-8385, 388-6275 pager 732 anytime.

Contractors

CRAMER
Additions, renovations, garages. Custom homes etc. Good references. Fast and efficient skilled workmen. Free estimates. Reasonable rates. For no muss or fuss call us 477-7511.

WHEATON CONSTRUCTION LTD.
General Contractors
Building Consultants
385-5702

"CONST. SERVICES"
Carpentry, Concrete work, painting and decorating, etc. Ken McFadden, Lic. contractor.
384-9954

HOMEBUILDERS
Foundations, framing, siding, carports and sundecks. Excellent workmanship at your prices. Edward W. Askin, 382-6661.

L.R. SCOTT CONSTRUCTION LTD. Additions and alterations. Experienced workmen, free estimates, and references. Larry 478-1640 anytime.

SANDBLASTING
Free estimates on boats and trailers — all sizes; houses and buildings — all sizes. 383-6683.

T. & C. BUILDERS LTD.
Framing
385-5293 385-8587

CEDAR DEVELOPMENTS
Renovations, additions, repairs. No job too small. Free estimates. Call 388-4315.

ADDITIONS, RENOVATIONS: Quality workmanship by the "Home Builder Specialists." C. Ricketts Developments. 656-1622.

BETTER BUILT CONSTRUCtion, all types, no job too small, special consideration to OAP. 598-7219 or 595-4451.

UNICON HOMES LTD.
Renovations, additions, repairs, design and cost consultants, 386-0130.

CUSTOM CONTRACTING
We take pride in our work. Phone 383 3804.

McFARLANE CONTRACTING
Alterations, additions, renovations and fire damage. 386-3076, 477-6994.

ELECTRICAL WORK AND minor renovations done, very reasonable. 598-6678.

R. J. RESTALL CONSTRUCTION Ltd., framing and general contracting. Quality guaranteed. 478-0430.

FARMER CONSTRUCTION
Design — Renovations
388-5121

QUALITY FRAMING
Phone 477-8673.

FAST, EXPERIENCED, FRAMing crew available. 656-1897.

Drain Service

WATER PROBLEMS?
Basements waterproofed forevery by experts, all work unconditionally guaranteed. 479-8807.

Draperies

HOURIGAN'S
Floor Covering Specialists
NOW SHOWING DRAPERIES
PROMPT IN-HOME SERVICE
715 PANDORA AVE. 386-2401

Dressmaking

DRAPERIES, LADIES, CHILdren's dressmaking and alterations, good fittings, reasonable. 477-1018.

ALTERATIONS AND MENDING clothes. reasonable rates. Phone 8-5. 384-9206.

Drywall

TOP QUALITY DRYWALL
Boarding, taping and various textures. Satisfaction guaranteed, 474-2045.

PACIFIC RIM DRYWALL
"Top Quality Workmanship"
Phone 386-0083

LOWEST PRICES. BOARDING, taping, textured walls and ceiling. Guaranteed work. 386-9616.

D & D DRYWALL, FORGET THE rest, get the best. 385-4865.

QUALITY WORKMANSHIP, NO job too small. 598-6872.

NEW AND RENOVATIONS, free estimates. Phone 385-8011.

Electrical Contractors

C. J. WELLS ELECTRIC LTD.
Residential, Commercial and Industrial wiring, all work done by journeyman electrician, at reasonable prices. 479-4585.

WIRING NEW AND OLDER homes, electric heat, stove and dryer hook-ups, 30 years experience, free estimates, reasonable. 478-3806, 384-4055.

DOME'S ENTERPRISE WIRING, rewiring. Reasonable rates. Free estimates. Office hours 10 a.m.-2 p.m. 382-2660, home 474-1454

OLDER HOMES REWIRED — NO down payment. We finance at bank rates with approved credit. EDDY'S ELECTRIC — 385-7666

RESIDENTIAL AND COMMERcial wiring, and rewiring; electric heating installations. Reasonable. 477-5096.

FIRESIDE HOLDINGS LTD.
Residential, new and rewiring
478-9475

36 BUSINESS SERVICES and DIRECTORY

Electrical Contractors

NEW HOUSES WIRED, OLDER houses rewired. Service changes, renovations, commercial wiring, electric heating installation. Reasonable rates. Satisfaction guaranteed. Call for an estimate today. SIRWEL ELECTRIC LTD. 595-3876.

SMALL JOBS ONLY. FAST AND reasonable service. Phone 385-5378 evenings.

Excavating

EXCAVATING, LAND CLEARing, road building, demolition, sand and gravel equipment rentals, 24-hour service. Radio controlled.
O.K. Trucking Co. Ltd.
Bus. Office, 2840 Nanaimo, 386-3414
Dispatcher, 2720 Turner, 382-6136.

WELCH'S DIESEL BOBCAT AND Trucking, Caterpillar, excavation, backhoe, terracing, rotovating, sewer and drain installation, clean-up and hauling. Reasonable. I care. 658-5501.

ALBERG EXCAVATING J.D. 450, bulldozing, landclearing, excavating, backhoe. Reasonable rates. Phone 477-8463.

SOOKE BOBCAT SERVICE — Serving Colwood, Langford, Metchosin, Sooke and Jordan River. Hourly or contract rates. 642-5350.

ROBERTSON'S EXCAVATING. 450 Case, land clearing, bulldozing and backhoe. 595-8530.

Fencing

FENCING AND GATES — ALL types in wire or wood supplied, installed or repaired. Island Chain Link Fencing Ltd. For free estimates phone 477-0332.

FENCES BUILT OR REPAIRED any style, reasonable rates. 382-2732, 478-1050.

ALL TYPES OF FENCING AND gates, free estimates and advice. 479-8807.

VAN ISLE CHAIN LINK FENCing. 386-1841.

Flooring and Sanding

M&M FLOOR
Nights: Al 386-3078—Mike 652-4308
COMPLETE FLOORING CENTRE
Hardwood, Carpets and Linos
532 William St., 384 0343

Gardening

VIC'S LANDSCAPING LTD.
383-7461
Our maintenance division is now offering early contract maintenance. We are equipped for lawn cutting from one yard to 10 acres. We will fertilize twice yearly, aeriate, power rake, deweed, etc. Our work is guaranteed 100%. Call anytime for free estimates.

POWER RAKING. AEROATING, fertilizing, new lawns, designing patios, rock work, pruning and spraying evergreens, hedges and fruit trees, mowing, weeding, garden cleanup and maintenance. 477-4740.

BARKER LANDSCAPING LTD. Have a nice summer with a little help from us. Call for a free estimate on weekly, monthly or annual garden maintenance. We offer competitive rates and reliable service. 595-8323.

DUTCH LANDSCAPERS. LAWNS, rockeries, planting, redesigning, cleanups, power raking, low maintenance gardens Government certified spraying, fencing, patios. 384-7653.

PROFESSIONAL LAWNMOWING. Weekly basis preferred. Best equipment. Reasonable. 595-4208. Estimates.

DO YOU WANT YOUR YARD kept up by a Professioal Gardener. Reasonable monthly rates. 478-5274 after 6 p.m.

HARVEY'S LANDSCAPING, NEW lawns, rotovating, lawn care, power raking, aerating, Fong 384-8621, 479-7078.

FRANK'S GENERAL GARDENing and Pruning. 477-5335. Frank Ranogaiiec, call after 6:00 p.m.

CLEAN-UP AND STEADY garden maintenance. G. Barta, 479-9278.

GARDEN MAINTENANCE AND cleanup, reasonable rates. After 6:00 p.m., 382-7958.

GREEN SPACE LAWN CARE using professional equipment. Also roto-tilling. 652-1263, evenings.

REASONABLE RATES!
Roto-tilling, clean-ups, lawns. 478-8690.

TREES, ROSES, PRUNED, hedges, shrubs trimmed. 10 years experience. 383-8363.

AERATING, POWER RAKING FERTILIZING
Ewen landscape gardening. 658-8109.

POWER RAKING, REASONABLE rates. 477-7470.

EDS TRACTOR SERVICE
Rotovating, levelling. 479-2204.

Glass and Glazing

WATERGLASS STUDIOS
Specialist in repairs to all types of stained and leaded glass. 384-1515, 1119 Vancouver Street, 10 to 5 p.m., Tuesday to Saturday.

WINDOWS
Change wood to aluminum, single to thermo with Ever-brite. 384-1423, 658-8817.

Gutter Cleaning and Repair

Aluminum Gutters
5" CONTINUOUS in baked enamel
B.C. ALUMINUM 479-7121
"THE NAME YOU KNOW"

Aluminum Gutters
5" continuous in baked enamel. Action Seamless Gutters. 384-5252. "Guaranteed Workmanship"

Handymen

EAGLES AND TOWNES HANdyman Service. renovations, plumbing, electrical, painting interior-exterior. Lee 478-1434 or Terry 474-1998.

QUALITY RENOVATIONS, REpairs, plumbing, fences, stonework, concrete driveways, painting. 478-9387.

HOUSEHOLD AND PROPERTY repairs, renovations and constructions. Welding, cutting and mechanical work. 479-1260.

36 BUSINESS SERVICES and DIRECTORY

Handymen

CARPENTER — HANDYMAN will do any work around your house, reasonable rates. 479-8807.

CARPENTRY, REPAIRS AND clean ups. 479-5907.

Home Improvements

Feature Kitchen and Home Improvement Centre
464-A Burnside Rd. East 385-4921
Specializing in Co-ordinated Home Renovations
Kitchens—Bathrooms
Sundecks—Additions
Countertops
Dealer for Citation and Long Bell Kitchens and Vanities
FREE ESTIMATES
GUARANTEED WORKMANSHIP

IMPERIAL BUILDING MATERIALS LTD.
The Builders Supply House
KITCHEN CABINETS AND VANITIES
By Longbell and Merit
OUR EXPERTS WOULD BE HAPPY TO HELP YOU PLAN YOUR REQUIREMENTS. DROP IN AND SEE OUR DISPLAYS!
BUY WHERE THE BUILDER BUYS FOR LESS
2955 DOUGLAS ST.
3861-401
STORE HOURS
Mon. - Fri. 8 - 5. Sat. 8 - 12
Member of Victoria HUDAC

HIALCO MFG
Thermo glazed and single glazes windows. High quality, reasonable prices. New construction and renovations. Save dollars on replacement windows. We manufacture, you install. Phone 595-2723.

ALCAN BUILDING PRODUCTS
Almetco Div.
SAVE HEATING DOLLARS
Storm Windows — Thermal Glass
Alcan Siding
Days 652-3901 Eves. 652-2761

WATERGLASS STUDIOS
Specialist in repairs to all types of stained and leaded glass. 384-1515, 1119 Vancouver Street. 10 to 5 p.m. Tuesday to Saturday.

ARBORITING
Redo that kitchen counter top. Free estimates. Phone 384-1777 evenings.

COMPLETE HOME RENOVAtions by qualified workmen, 652-1808, evenings. 479-0078.

RECOVER YOUR FLOORS NOW at installers "Direct" warehouse prices, 383-6832.

Insulation

GLACIER INSULATION LTD., all types of insulation, new and old buildings. B.C. Hydro financing available. 388-6844 24 hrs. Free estimates.

Landscaping

BARKER LANDSCAPING LTD.
—since 1940—
Lawn specialists. Expert and considerate garden layout and shrub placement — sketches — ideas. Our expert stonemasons can build you anything in rock or slate — walls, patios, pools or pillars — etc. For a free competitive estimate, call 595-8323. Terms.

VICS LANDSCAPING LTD.
383-7461
Our maintenance division is now offering early contract maintenance. We are equipped for lawn cutting from one yard to 10 acres. We will fertilize twice yearly, aeriate, power rake, deweed, etc. Our work is guaranteed 100%. Call anytime for free estimates.

SUNSET LANDSCAPING
Before letting anyone start,
Get at least 2 estimates.
We do free estimates, new, established homes, commercial. Also Bobcat service.
Call 384-8075, Pager 243.

GARDEN CITY LANDSCAPING
FREE ESTIMATES
New lawn our specialty. Brick or stone fireplace facings. Rock walls, phone 595-2622.

RESIDENTIAL LANDSCAPING A specialty, let us draw you a sketch and show what it could look like. Free estimates. 479-7931.

SAANICH LANDSCAPING COMplete stone work, lawns, patios. Complete landscaping. The lowest price. 479-6490.

HARVEY'S LANDSCAPING
New lawns, designing, redesigning, all phases. Fong, 384-8621, 479-7078.

Masonry

BRICKS PATIOS, SIDEWALKS
Architectural masonry designed and built, 477-1454.

CHIMNEYS BUILT AND REpaired. Fireplaces, brick and block work. Phone 383-7084.

FIREPLACES, CHIMNEYS, brick and rock work. Phone Jerry, 385-0024.

MY SPECIALITY IS FIREplaces, brick and stone work, 479-5075.

STONEWORK, FIREPLACES and landscaping. Phone after 6, 386-6665.

36 BUSINESS SERVICES and DIRECTORY

Masonry

FOR SOMETHING DIFFERENT
CALL
Brock Masonry Ltd.
474-2135

BENITO BROS.
General masonry and stonework.
451 Niagara St., 386-0049

STONEHENGE MASONRY ANYthing in stone, free estimates, references. 478-3730.

PETE AND BENNY MASONRY, chimney facings, rockwork and bricks. 386-9801.

ALL TYPES OF MASONRY WORK and concrete sidewalks, patios and slate. 385-0376 anytime.

Miscellaneous Service

SPIKEBLOCK EMERGENCY Equipment Ltd. Commercial and residential, alarm system installation, sales. 320 Mary St. 385-1347.

PERSONALIZED ANSWERING service, 8:30-4:30, $2650 per month. 384-5224. Central Business Services.

Moving and Storage

MOVING?
For professional move at reasonable rates, call:
DRUM CARTAGE
383-9861

FRANK'S DELIVERY
Small moves and pickups and deliveries, $8.50 hour one man, $13.50 two men. 382-5275.

ROBERT'S TRANSPORT
Household, apartment, office moving. Insured, experienced, reasonable. 658-1055.

BIG OR SMALL, WHY PAY BIG prices for reasonable reliable experienced movers. Pensioner rates. Estimates. Guaranteed. 382-5625.

MOVING AND DELIVERIES, APpliances, furniture households. Eugene, 383-3528.

Painters and Decorators

ISLAND DECORATORS
Painters Paperhangers
Spray Painters
Plaster Repairs
Convenient Time Payments
383-9059 Eves. 382-1479

BROTHERS PAINTING AND DECORATING
Free appraisals, cost consultant. All types of painting. All types of repairs. Commercial, farm, residential. Lowest rates. Terms. Work guaranteed. 383-8112.

EAGLES AND TOWNES PAINTing. Interior, exterior, residential, commercial. Sign painting. Free estimates. Lee 478-1434 or Terry 474-1998.

IF QUALITY AS WELL AS PRICE is important, call Specialty Painting at 595-4424 for a painting estimate. FULLY qutified with solid references.

ARCTIC
Painting and decorating, Ltd. Paper hanging, plaster repairs, spray painting, residential, commercial, free estimate, 477-7614.

BMB PAINTING AND ROOFING
Free estimates, reasonable rates, paper hanging and drywall repairs. 642-4522.

PAINTING AND DECORATING, reasonable rates, satisfaction guaranteed. Terms. 595-4905, 479-2473.

WHY PUT OFF THAT FREE painting estimate until the busy time? Interior and exterior. Call Fairco today, 478-1254.

DOWSON PAINTING CONTRACTOR, RESIDENTIAL COMMERCIAL: WORK GUARANTEED. Free estimates. 385-6042.

RESIDENTIAL AND COMMERcial painting, interior and exterior by experienced painter. Estimates gladly given. 388-4588.

WILL DO PAINTING—INTERIOR, exterior. Reasonable rates, free estimates. 383-6185.

SEMI-RETIRED. QUALITY work, reasonable rates. Albert Roberts. 388-5651.

INTERIOR AND EXTERIOR painting. Free estimates. Reasonable rates. Stan Hunt, 595-6510.

IAN CRIGHTON, 383-0639.
Painting, papering, minor repairs.

Paving

VR PAVING CO. LTD.
Parking areas, driveways, patios, patching and approaches with asphalt or cement. Serving Saanich Peninsula and Greater Victoria.
FREE ESTIMATES
388-5611

Plasterers

JIMMY'S PLASTERING AND stucco Plastering, stucco, patching, lathing, paint old stucco. Phone Jim at 478-1118, after 5.

REPAIRS ON STUCCO AND plaster, 30 years experience. 477-1681.

COLEMAN PLASTERING
Lath, plaster and stucco. 478-9976

Plumbing and Heating

R. BALES LICENCED PLUMBER will do alterations, renovations, and repairs at low cost. I guarantee my workmanship. 382-1653.

David's Plumbing
Sewer cleaning, hot water tanks, plumbing repairs. 386-8881.

REASONABLE
RELIABLE PLUMBING AT THE right price. call Kevin Laurie 477-8831. Licenced.

Roofing and Siding

PARKER JOHNSTON LTD.
1855 BLANSHARD. 382-9181
"Roofing Victoria Since 1935"

TIP TOE ROOFING
Cedar shakes and asphalt shingles. 382-5954.

Tailors

OAK BAY TAILORS
Tailoring, alterations ladies and men Quality leather alterations.
1826 Oak Bay Ave. 598-4131

36 BUSINESS SERVICES and DIRECTORY

Tailors

BRITISH CUSTOM TAILORS
1311 BLANSHARD 383-2632

Tree Service

Greenleaves
TREE PRESERVATION
479-8525 386-1611
for beautiful trees

COAST UTILITY SERVICES LTD.
A Complete Tree Service
Fully Insured
Call 595-1041 (24 hr.)

TREES TOPPED, LIMBED AND felled, selective lot clearing. Insured. Free estimates. Call Ian Houston. 658-8845.

TREES FELLED, PRUNED OR topped. Reasonable rates. Prompt service. Insured. 642-5045 anytime.

MT. VIEW THREE SERVICE
"Everything in Trees"
Fully insured, 479-3873 (24 hr.)

CEDARDALE
385-9931

BIG WIND TREE SERVICE
Low rates. 388-6115.

Welding

WILL WELD ANYTHING, PORtable unit, reasonable prices. 478-9307.

Window Cleaning

SUNSHINE WINDOW CLEANERS
Residential and Commercial window cleaning at a price you can afford. Free Estimates. 477-6893.

HUGHES RESIDENTIAL WINdow cleaning. Free estimates. 2932 Blackwood St. 386-2582.

38 TRAVEL

'THE TOP BANANA'
FLIES EVERY DAY
to RENO and LAS VEGAS
And you're the top banana when your travel agent is WHITTOME'S!!
There's a special air fare when you purchase a minimum two nights accommodation
RENO only $123 RETURN
LAS VEGAS $168 RETURN
Per person — Ask for rates for Hotel — Motel (extra)
WHITTOME'S TRAVEL
1111 Blanshard St., Victoria
388-4271
126 Station St. Duncan
748-8128

HAWAII, STUDIO APARTMENT, on sandy beach, leeward side of Oahu, available May through October, $300 per month of $100 per week. 479-2332.

MAUI, ON THE BEACH, DEluxe two-bedroom furnished condominium, special off-season rates. OK Industries Ltd., 386-3414.

POIPU, KAUAI, WATERFRONT condominium, station wagon, special rates now — September. 478-9845.

WAIKIKI, ONE BEDROOM CONdominium, sleeps four. 388-6474, between 9 and 4, Monday-Friday.

SUNRISE HOLIDAYS LTD.
2620 Quadra
382-4271

FOR RENT — CONDOMINIUM IN Maui. 476-7287 after 3 p.m.

39 PERSONALS

ATTRACTIVE, WELL EDUCATed woman. 31 years, traditional background, one child, seeks college educated male 30-40 who is interested in outdoors, home and family life. Please include photo. Victoria Press, Box 786.

GENTLEMAN WOULD LIKE TO meet widow or single girl. 43-46 years. Only looking for lonely person, who wants to have happiness instead? Reply Victoria Press, Box 736.

MARK SLAUGHTER, HUSBAND of Brenda Slaughter, or anyone knowing his whereabouts, please contact Victoria Press, Box 816 on a matter of urgent personal concern.

BACHELOR, 26-YEAR-OLD wishes to meet women who will teach me the facts of life. Replies confidential Victoria Press, Box 819.

COULD IT BE YOU? CONSERVAtive lady seeks mature, sincere, professional gentleman 26 to 35 for genuine friendship. Non smokers preferred. Victori aPress Box 793.

MODEL RAILROADER NOW building large N Scale pike in Broadmead. Similar interests. Phone Ed Reilly, 658-8065.

WHO CARES IF YOU ARE pregnant? Birthright does. Phone 384-1431.

JIM WHITE, BROTHER OF Chuck, please contact: 386-3694, Bev. Urgent.

40 BUSINESS PERSONALS

DURACLEAN
Rug and upholstery Cleaners
592-1323
Eleven years experience, in the top 76 of dealers of thirty countries around the world. Carpet or upholstery cleaning? Call the senior, Duraclean—592-1323.

SALMON FISHING OR CRUISING aboard deluxe 32' cruiser, Victoria or Gulf Island area. Hourly or daily. For information contact Pacific Safaris Ltd., 1590 Howroyd Ave., Victoria, B.C. V8P 3C1, or phone 477-1940.

LISTEN YOU TWO — I DON'T need another round table but I could use some armour. My knights will see you both at the Antique Sale April 15, 16, 17 Esquimalt Curling Rink — Arthur.

GUIN — DON'T WORRY — ANtique Sale still on April 15, 16, 17, Esquimalt Curling Rink. Everything just great. — Sir Lancy

DOCUMENTS, MANUSCRIPTS OR what have you expertly typed by legal secretary. Divorce a specialty. Phone 386-9617.

EVELYN DENT READING AT Guv'nor's Arms, Yates St. Palm and cards, $5.00. Will return to Ontario last week of April.

MRS. PAYNE-JONES, TRANCE medium. Questions answered. 386-3603.

PERSONALIZED, CUSTOM made leather goods, purses, wallets, etc. 382-9861.

40 BUSINESS PERSONALS

Ginger Group
REQUIRE MODELS
For modern haircutting, no charge. Please phone 382-7235 or 382-7236.

STOP SMOKING
Redirect nervous energy using hypnosis therapy.
LOSE WEIGHT
Redirect nervous energy using hypnosis therapy.
ALPHA
NEW THOUGHT CENTRE
595-4022

SINGLE PARENTS
ARE YOU NOW RENTING AND wishing to own your own home? Now is your chance. From $119 per month, down payment is no problem.
R. W. RHODES JOT HOME
479-9241 RES. 592-2130 RES.
PAGER: 388-5464 No. 271
PAGER: 388-5464 No. 475

VOLUNTEER SPECIAL
Did you miss the best part? Be a volunteer. Call Victoria Volunteer Bureau, 386-2269.

FOR A LEVOY CONSULANT.
Phone 479-2194.

42 EDUCATION

TUTORING — PROFESSIONAL help by experienced teacher. French, math, new and old methods. 598-2331.

60 FUEL

BIG LOADS — LOWER PRICES
6 or 7 unit loads, fir and hem. Agricultural sawdust, shavings or cedar hog. Fuel 477-5053, 479-7629.
MANDER TRUCKING

WOOD— SAWDUST
One big load of mill wood $24.95.
One big load of mixed wood, $11.95.
One lad of sawdust, $30.
Best Fuel Company — 384-5524.

BEST ALDERWOOD, CUT, split, delivered and stacked, $50 cord. 478-6922.

ALDER AND FIR MIXED, large pickup load, delivered, $25. 642-4272.

63 TIMBER

WANTED TIMBER
FELLED, BUCKED or STANDING
Fir, Cedar or Hemlock
Ideal Sawmill Ltd. 385-0441

WANTED: STANDING TIMBER, best prices paio. Phone 598-2219 between 8 and 11 a.m. or after 6 p.m.

WANTED: STANDING AND felled timber. 658-8845.

TIMBER WANTED. STANDING or felled. 388-5336.

65 BUILDING SUPPLIES

HOME LUMBER & Building Supplies
470 Ardersier Rd.
385-8711

Framing Lumber
STD. & BTR. FIR

	Price per 1000 FMB
2x4—6'	$ 80
2x4—7'	$ 95
2x4—92¼ Stud	$215
2x4—8'—20'	$229
2x6—8'—20'	$229
2x8—8'—20'	$215
2x10—8'—20'	$289
2x12—8'—20'	$289

STD. & BTR. HEMLOCK

2x4—6'	$ 69
2x4—7'	$ 89
2x4—92¼ Stud	$189
2x4—14'	$169
2x8—12'	$169
2x8—14'	$169
2x10—8'—20'	$229
2x12—8'—20'	$229

FIR PLYWOOD

4x8—⅝ T-G	$9.95
4x8—½ Std	$7.85
4x8—⅜ Std	$5.85

FACTORY SANDED

4x8—¼	$5.85
4x8—⅜	$6.95
4x8—½	$8.50
4x8—¾	$11.50

D UNSANDED

4x8—5-16	$4.50
4x8—⅜	$5.00

GYPROC SPECIAL

4x8—⅜"	$2.85
4x8—½"	$3.15

	Price per 1000 FBM
½" GYPROC	$95
½" FIRESTOP	$108
⅝" FIRESTOP	$123

INSULATION

	Price Per 1000 Sq. Ft.
R7x2½" FIBERGLAS	$76
R12x3½" FIBERGLAS	$130
R20x6" FIBERGLAS	$220

CEDAR BEVEL SIDING

1x8 K.D. Clear	$250

Deliveries made anywhere on Vancouver Island. Before you buy compare our prices. For quality service and guaranteed savings, phone:
385-8711
386-3374

MOORE WHITTINGTON LUMBER LTD.
MW
2614 BRIDGE ST.
386-1331
VICTORIA'S ONLY COMPLETE SASH, DOOR AND MILLWORK MANUFACTURING PLANT.
Front doors.
Store doors.
Back doors.
Wood patio doors.
French doors.
Pre-hung units.
Sliding door frames
WOODEN SASH AND WINDOWS MANUFACTURED TO YOUR SIZES.
386-1331

SAANICH LUMBER YARDS
3051 Douglas St. 385-2486

Material for 13x20 garage, roofing extra	$340.00
Compost Box, 4x6	$10.00
Work Bench materials	$12.00

8x10 greenhouse
Sabot Dinghy Kit
Pram Dinghy Kit
Garden Shed, 6x7'6"
Chicken Coop, 6x7'6"

NORSE CRAFT FOR HARDwood needs. More than 25 different kinds. Over 10,000 FBM in stock. Open Saturday, Norse Craft, 2825 Bridge St., 383-4233.

HAND SPLIT 18" CEDAR shakes, $32 per square. Phone 642-5794.

QUALITY 18 IN. CEDAR SHAKES and singles. Buy direct from manufacturer. 478-2740, 383-2243.

SURPLUS ROUGH RED CEDAR 1x6, 1x8, 1x10, lengths of 22', will custom cut. 598-8501, 10-12 noon.

USED RED BRICK, USED lumber 2x6's, 2x4's, 385-2916.

65 BUILDING SUPPLIES

IMPERIAL BUILDING MATERIALS LTD.
The Builders Supply House

Heavy duty Alum. gutter — 45c foot. White or brown, H.D. fittings available.

Sliding glass patio doors
White — 6'0" wide
$115.

20% discount off Alum. windows in stock.

Supertone fence stain
$4.95 gal.

BUY WHERE THE BUILDERS BUY FOR LESS
2955 DOUGLAS ST.
386-1401
STORE HOURS
Mon.-Fri., 8-5. Sat., 8-12
Member of Victoria HUDAC

SPRING SAVINGS
4' x 8' x 7/16" Aspenite Multi-use panel, waterproof glue, $5.59 sheet.
210 lb. Self-sealing Asphalt shingles — full range of colors, $21.49 sq.

Butler
GROUP
Butler Brothers
2046 KEATING X ROAD
652-1121

70 MUSICAL INSTRUMENTS

LOOK at HAMMOND ORGANS With Your EARS
FROM $695
Excellent selection of used organs and pianos to choose from.
RENT TO OWN
Gleeson Music City
HOME of HAMMOND ORGAN and HEINTZMAN PIANOS
714 FORT 388-9632

BRASS BARGAINS
New CONN No. 77B trumpets $210
New BLESSING No. 21 valve Trombone outfit, 1 only $270
New HUTTLE No. 869 trumpets in deluxe case $117
New KING No. 2-B Trombones, professional model $349
Drop in and try these SPECIALS. Sorry no trade ins on special prices. Chargex and Mastercharge welcome. See us for Reconditioned INSTRUMENTS TOO!

PAMUS
MUSICAL INSTRUMENTS
'Where Good Music Begins'
1108 Blanshard St. 386-8475

Previously Owned
Conn "Prelude"
Organ
Top Condition $2495
Replacement value $2995
See Reg. Stone at
SOUND OF MUSIC
PIANO AND ORGAN CENTRE
1517 Quadra 383-0239
CLOSED MONDAYS

WE ARE
Vancouver Island's most complete music store. Come in and see us.
NELSON'S
Music Centre
1315 GOV'T 385-9728

BERNIE PORTER MUSIC
Downtown — Near the "Bay"
Your "nite-Time" Music Centre
SELECT A NEW GUITAR AT YOUR LEISURE. OPEN 'TIL 9. MON. THRU FRI. DRIVE IN. PARK FREE. MOST EVERYTHING MUSICAL — PROFESSIONAL INSTRUCTION, 725 CALEDONIA, 382-9542.

25% Off
ALL EPIPHONE ELECTRIC GUITARS
CASH SALES ONLY
HALL-FAIRFIELD
"DOORWAY to YOUR WORLD of MUSIC"
728 Fort St. 385-3307

ELECTRIC MANDOLINS $49.95; New Fender jazz bass with case $650; Peavey Vintage 212 amp. List price $689. Sale price $550. We will be closed Saturday April 9.

SOFT SOUNDS
2031 Oak Bay Ave. 598-1524
Closed Mondays

VIOLINS — WE BUY, SELL, APpraise and repair the Viols. Everything for the teacher, student, maker and professional. The Vancouver Violin Shop, 335 West Broadway. 112—873-8911.

1927 MARTIN IN GOOD CONDItion over $900 invested will sell for $500. For more information call 642-5690, 6991 West Coast Rd. 1 mile north of Sooke. Between 5 p.m.-9 p.m. weekdays.

MUST SELL 2 COMPLETE drum sets, all hardware included. Both for $900 or nearest offer. Or will sell separately. 382-4589, after 2 p.m.

PEAVEY MUSICIAN, HEAD AND speakers, 200 watts, one year old, new $1100 asking $550, top shape. 598-2709.

6 PIECE PEARL DRUM SET; plus 6" and 8" North Toms, all Zildjian cymbols, fibre cases for all. $2500. 382-8655.

SORRY TO SELL, HARDLY used Fender Bassman 100 amplifier. Jim, 592-0283.

PIANO RESTORATION, stringed instrument repairs, refretting. 383-2463 anytime.

MAESTRO ELECTRIC PIANO $400, Peavey Musician amplifier $500. 384-0335.

FOR SALE, HAMMOND ORGAN, model Cadette V222S. $600. 477-9779.

Piano Tuning $20
H. WILLIAMS 595-1313

KAWAI KEYBOARD STUDIOS
New organs from $995.
3621 Douglas 386-3912

MUST SELL GERHARDT-HEINZman, good condition, nice tone. Call 595-7908, between 5-7 p.m.

THOMAS SIERRA DELUXE organ, excellent condition, free delivery. 386-3923.

UPRIGHT HALLET-DAVIS, VIRtuolo piano. Reconditioned. 385-6459.

GULBRANSEN ORGAN, BEST model, as new. Replacement $7,000, $5,000 offers. 385-2056.

PIANO TUNER — CRAFTSMAN, Norman Duckworth. 595-5251.

LUDWIG DRUMS, FULL SET Super Classic and covrs. 384-7983.

70 MUSICAL INSTRUMENTS

We May Be A Little Hard To Find
BUT OUR
WAREHOUSE PRICES
ARE WORTH IT!

Check out our shipment of X310 Galantes. Sale priced at
$949

This little gem has built-in teacher aides such as 1-finger auto chording, auto rhythms with walking bass, chord memory, etc., all on a 2-keyboard, 13-bass pedal organ.

Check out our 3-year warranty, free lessons with no obligations, music course and delivery by calling

383-8711
ASK FOR DIRECTIONS

CASCADE ORGAN & PIANO
WHSE. NO. 2-370 GORGE RD. E.
Behind McDonald's Supply

VISIT US

At the Colwood Rotary Leisurama in the Juan de Fuca Recreation Centre, this Friday, Saturday and Sunday and learn more about Wurlitzer.

Scott PIANO & ORGAN
Downtown
612 Fort St. 386-2434
Hillside Mall 595-1775

SMALL ENGLISH PARLOUR piano, mahogany, nice condition, must sell, $400 or offers. 478-7919 after 6.

HAMMOND SPINET ORGAN with bench. Headphone and aux. jacks. Walnut finish, as new. $750. 477-5778 after 5 p.m.

MAHOGANY HAMMOND CHORD organ with books, good condition. $875. 477-0994.

THOMAS ELECTRIC ORGAN, good condition, $200. 595-8674 after 5 p.m.

PLAYER PIANO, GOOD CONDITION, newly tuned. $985. 746-7816 Duncan.

CONN CONSTELLATION TRUMPET, immaculate condition. $400 385-3549.

PIANO, WALWORTH, BEST offer over $500. 383-7546 or 385-9885.

HEINTZMAN PIANO, AND bench, good condition, $950. 384-0335.

ONE EV 644 MICROPHONE AND good guitar amp. 595-2567, after 5:00 p.m.

HEINTZMAN UPRIGHT PIANO, beautiful tone. $900. 595-8928.

UPRIGHT PIANO FOR SALE, good condition. 384-3935, 385-4607.

HOUGAARD'S PIANO SERVICE 386-1033

YAMAHA G2E GRAND PIANO (5'7") $4,800. 595-8365 evenings.

YAMAKI 331S NEW, $110, WITH case, Larry, 592-3271.

71 MUSIC TEACHERS

ARE YOU INTERESTED IN learning pop, classical or jazz guitar? Dave English, 595-8365; evenings 388-7041 days.

LEARN POPULAR AND JAZZ piano, experienced Teacher. Phone 477-0366.

MAGIC WITHIN YOUR FINGERS without paying through your hat. Guitar lessons, 384-5085.

77 MOTORCYCLES

Harley-Davidson
LIGHTWEIGHTS
See Us For
SPECIAL PRICES

BROOKLANDS MOTORCYCLES
937 Fort St. 383-5926
DI 1271

69 TRIUMPH CHOPPER 500CC, 99% complete, not running, electrical problem, hard-tail and springer, TT pipes plus complete spare engine and transmission, plus numerous other Triumph parts. $1200 or $1000 for bike alone. Should be seen. Andy, 642-5843.

1976 HONDA 750 SUPER SPORT 6,000 miles, detachable Krauser saddle bags, luggage rack, back rest, Rickman fairing AM-FM radio with electro helmet and built in speakers. $2900. 384-1477, after 4 p.m.

HARLEY 45, CUSTOM TRIKE, rebuilt engine, transmission, rear-end, new paint, needs some assembly. $1000 for quick sale. 940 Colville Rd.

MUST SELL IMMEDIATELY, 1976 Yamaha 650, excellent condition, 1600 miles, asking $1800, no reasonable offer refused 478-6326, 4:30-7 p.m.

'74 BULTACO ALPINA 350 CC, $750. '75 Bultaco Trials 350 cc, $850. 74 Hodaka Combat Wombat $425. 76 Suzuki Trials $725. 642-3926.

DYNO TUNING
Big Bore kits and cams
POWERTOWN MOTORCYCLES
384-1249 DL99169A 614 Grenville

'76 YAMAHA
XS360. 5,570 miles, will consider small car as partial trade. Phone 386-1989 or 383-3926.

MOBYLETTE MOPED
For sale, low mileage, extra features. $375, new price $525. 388-7041.

SUZUKI GT750 RECENT REbuild, good condition. 598-5794, evenings.

1974 WASSELL TRIALS BIKE, 125cc, fair condition, offers. Call after 4 p.m. 479-6538.

1974 YAMAHA RD 350, IMMACUlate, low mileage (2700) Helmets and extras. 385-9585 after 6.

1945 HARLEY — 45, CHOPPED, extended forks, etc. $1500 or best offer. 112-248-6817, evenings.

1974 650 YAMAHA, ONE OWNER, like new, $1,595 or best offer. 479-9155.

'76 YAMAHA RD 400C, EXcellent bike for town or highway. 386-9774.

1970 YAMAHA 350, GOOD SHAPE but needs a little work, $300. 383-3948.

'72 350 HONDA, EXCELLENT mechanical condition, must sell this week, $550. 478-3077.

74 YAMAHA 500, 9000 MILES, good mechanical condition, tested, $1200. 384-2833, 383-0206.

100 CC SUZUKI, 3,300 MILES, good shape, as is, $350. 382-0775, after 5.

1974 NORTON 850, IMMACULATE condition, only 1400 miles. Best offer. 477-9681.

BRC MINI-BIKE, REBUILT motor, not running, offers. 598-5548.

1974 KAWASAKI, 250 CC, ROAD and trail, less than year use, $600 or best offer. 382-5201.

1974 HONDA 250 ENDURO, 3600 miles, asking $800 or best offer, good condition, 383-4061, 5-7 p.m.

1973 650 TRIUMPH BONNEVILLE, blown transmission, for parts or whole. 642-5642.

MOTOCROSS SIDECAR, 650 YAmaha powered, good condition, versatile, $750. 479-6130.

1975 YAMAHA, 1700 MILES, 125 torque induction. Telephone 382-8884.

MINI BIKE FOUR H.P. NEEDS work, as is. $60. 479-4539.

76 OSSA TRIALS, SUPER RELIable, good condition, $900. 479-6130.

REBUILT '71 HODAKA DIRT bike, fast and extras. 595-8340.

YAMAHA 100, GOOD CONDITION, $300 or best offer, 652-2450 after 5.

1974 KAWASAKI, 750, EXcellent condition. $1250. 598-7653.

'72 HONDA CB350, GOOD CONDItion, $550 or offers. 384-3474.

77 MOTORCYCLES

New Hondas

PC50 MOPED	$ 399
Z50 MINI	$ 499
CT70 TRAIL	$ 599
XR75 MINI	$ 649
CT90 TRAIL	$ 755
XL100 TRAIL	$ 889
XL125 TRAIL	$1048
XL175 TRAIL	$1149
MR175 TRAIL	$1149
XL250 TRAIL	$1399
XL350 TRAIL	$1574
TL250 TRIALS	$1299
CB200 ROAD	$1099
CJ360 ROAD	$1299
CB400F ROAD	$1849
CB550K ROAD	$2199
CB550F ROAD	$2299
CB750K ROAD	$2629
CB750F ROAD	$2945
GL1000 ROAD	$3799

New Yamahas

GT80 MINI	$ 599
YZ80 MINI	$ 649
YZ125MX	$1229
DT100 TRAIL	$ 789
DT125 TRAIL	$ 999
DT175 TRAIL	$1149
DT250 TRAIL	$1399
DT400 TRAIL	$1599
XT500 TRAIL	$1799
TY175 TRIALS	$1199
TY250 TRIALS	$1499
IT175 ENDURO	$1299
IT400 ENDURO	$1799
TT500 ENDURO	$1799
RS100 ROAD	$ 599
RD400 ROAD	$1599
XS400 ROAD	$1649
XS500 ROAD	$1999
XS650 ROAD	$2299
XS750 ROAD	$2899

NEW BIKE SPECIAL
76 YAMAHA XS 360 4 cycle, 6 speed, elect. start, disc brake
$1299

PLUS OVER 40 USED BIKES From 50cc up. ALL AT
MULLINS MARINE
SALES LTD.
382-1928 382-4515
925 Yates St. DI 00365A

FULL LINE OF SUZUKI GS MODELS
IN STOCK
GS 750
The Outperformer
GS 550
6 Speed DOHC
GS 400
6 Speed elec. start
AT
FREDERICK MOTORS LTD.
616 Queens 388-0823
D.L. 00834A

MOTO GUZZI
850 Interceptors
At the unbelievable price of $2695.00. While old stock lasts.

VAN ISLE auto&cycle
386-8848 2940 Douglas St.
D.L. 01156A

SPECIAL
New SS 250 HARLEY
$1099
at
COLWOOD HONDA
Div. Mullins Marine
2781 Millstream 478-8831
Left off Highway at Western Speedway. D.L. 0036A

76—250 SUZUKI P.E., REAL ENduro, 250 mmiles, $1600 new asking $1200. Assorted bike accessories. Phone after 6, 383-1753.

1973 500 SUZUKI, WIND SCREEN, bags, helmet, etc, 8,000 miles. $1,050 or trade for convertible sports car. 479-9539.

1975 SUZUKI 500. EXCELLENT condition, 4700 miles. $1300 or best offer. 652-1688.

MOTORCYCLE TRAILER, PROfessionally built, 1 year old, 3-bike trailer, $250. 383-7074.

1975 CAN AM 175 TNT, 1000 miles, excellent condition, offers. Brian 592-7434.

WANTED: HONDA MOTORCYcle, road and trail, 100 c.c., or 70. Must be street legal. 386-6431.

1975 HONDA CB 360, 300 MILES. showroom condition, asking $1200 O.B.O. 592-9269.

1974 YAMAHA 125 YZ DIRT bike, good condition, sell or trade for van. 658-5391.

75 YT 250D YAMAHA, MINT CONdition, low mileage. 478-5124.

PEUGEOT DELUXE 10-SPEED, excellent condition, $75. 477-0086.

WANTED: USED FARING, CONdition not important. 595-8445.

SUZUKI TC 90, 8 SPEED, GOOD condition, plus helmet. 658-8162.

GT 250 SUZUKI, NOT A MARK on it. Offers on $900. 385-3742.

HONDA 500-4, NEW CONDITION. Phone 746-6027.

1967 NORTON ATLAS 750CC, best offer. 642-5489 after 6.

'73 CB 350 HONDA, AS IS, $550 firm, has extras. 385-8209.

'66 YAM 80, RUNS WELL, $140. 595-5318 after 4.

1973 SUZUKI, 750 C.C., 8,600 miles. Good shape, 658-8703 after 5.

1974 TS125 SUZUKI, $600 OR BEST offer. 384-1443.

1974 250 CAN AM HONDURO, $750. 743-5930.

YAMAHA 80, RUNNING CONDItion, offers. 479-4440.

78 BICYCLES

CHECK OUR PRICES!
10 speeds from $99
5 Speeds from $112.95
3 Speeds from $112.95
PLUS
Clearance of last year's stock. SAVE $$
Chargex Mastercharge Welcome
OAK BAY BICYCLE SHOP
1968 Oak Bay Ave. 598-4111

BUY, SELL, TRADE, REPAIRS New and used bikes. Qualified mechanic operating own business. Lowest prices. (Expert buckled wheel.) Open 8 a.m.-8 p.m., Sun. 12-5 p.m. Reno Industries, 2519 Gov't, 384-5514. DL. CCM-Raleigh.

ESQUIMALT BICYCLE
1215 ESQUIMALT ROAD
386-6712
"The Wheeler Dealers"

BOY'S-GIRL'S CONVERTIBLE BIcycle, age 3 to 6, Pinto, green, as new. 477-0771 after 5.

MAN'S 10 SPEED, EXCELLENT condition, $75. Call after 4, 595-7938.

MENS PEUGOT 10-SPEED, EXcellent condition. New tires, fenders, light. $125. 477-3267.

10-SPEED BIKE, 23" FRAME, $75. 652-2342.

2 GIRLS' 20" MUSTANG BIKES, like new, $30 each. 479-4579.

MOTORCROSS BICYCLE, $85. 479-1236

MAN'S 5-SPEED, $65. 384-5190 BEfore noon or after 6.

5-SPEED CCM, NEW CONDItion, $75 firm, phone 382-7764.

21" 10-SPEED BICYCLE, BRC, red. Telephone 382-8471.

80 BOATS and MARINE

12 FT. SPORTS PAL CANOE, $175. 598-7846.

26' FG CRUISING SLOOP ON trailer. 478-2759.

ONE GOOD SMALL BOAT TRAILer, used. 384-7376.

80 BOATS and MARINE

Victoria Boat Mart
453 Head Street
383-3324 (24 hrs.)

The only full time Boat Brokers in Victoria. Our present listings include the following:

SMALLER POWER
12½' PETERBOROUGH 18 Evinrude trailer. $895
19' FISHERMAN'S Special, 2 outboards. $1,450
17½' GLEN-L Cruiser, 75 Johnson elec. $1,750
14' Glass SURFTAMER, 40 Johnson $3,995
16' BAYLINER Mutiny, 50 hp Johnson, trailer. $3,995
16' K & C 80 Merc, trailer. $3995
17' HOURSTON 105 Chrysler, trailer. $3,995
19' LONESTAR Hardtop, 85 Johnson Roadrunner $4,495
19' SPENCER, New Volvo 130 FWC $3,995

LARGER POWER
21' REINELL Bridge, Volvo I.O. $9,500
22' FIBERFORM Bridge, Merc 188. $13,500
21' REINELL Express, 188 Merc. $12,500
24' FIBERFORM Express 225 OMC $11,900
26' MONK Sedan, Chrysler Crown. $6,450
30' CHRIS, Older, Chrysler FWC. $11,900
32' DIESEL Sedan, Liveaboard. $13,900
32' DIESEL Sedan, Command Bridge. $24,900
40' SEDAN Liveaboard. $19,900
27' UNIFLYTE Twin Chrysler inboards FWC. $19,900
32' OWENS Express, Twins. $16,900
36' HOUSEBOAT twin Mercruisers. $24,900
34' Diesel Converted TROLLER, Liveaboard. $13,900
43' Diesel MISSIONSHIP $33,000

SAIL
16' FIREBALL Full race. $1,450
17' PETREL 2 berth Cruiser. $1,995
20' PACESHIP Glass, Merc OB $3,950
17' LEISURE, all glass, 4 berth $5,500
21' NORTHWEST All glass, 4 berth. $6,450
26' RAWSON Sloop, glass, 99 motor $10,950
26' All Glass REINELL Motorsailor. $12,750
32' Character CUTTER Inbd. pwr. $26,900
31' C & C Corvette, Cruiser Racer new. $27,900
31' SPENCER Diesel. Must see. $32,900
29' ATKIN Cutter. 36 Volvo. $18,900
36' Camper NICHOLSON Ocean Cruiser $33,900
27' Garden Gaff SCHOONER. Near new. $10,900
30' PACIFIC Diesel sloop. Brand new. $27,950
23 Classic BUCHANAN Aux Sloop $12,500
43' LOD 53 LOA Pacific Schooner $54,950
45' LOD All teak Diesel Ketch M-S. $69,500
36' COLUMBIA, finest possible. $37,950
38' Mason KETCH. Airex. Teak. Diesel $56,950

And, of course, 29 foot DIESEL HYDROFOIL launches — 40 mph. 10 mpg. From $17,900 complete.
DEMO AT OUR DOCK
Bank Financing Available O.A.C.
Trades Welcome

Oak Bay
BOAT BROKERAGE
POWER LIST
19' FIBERFORM H.T.
21' REINELLFC-B
22' REINELL Sedan
22' ELLOY Exp. S.F.
24' REINELL C-
24' REINELL
24' REINELL C-B—
24' LYMAN
25' BAYLINER Twins
25' APOLLO H.T.
26' TROJAN Exp.
27' EXPRESS Volvo
28' LUHRS C-B
28' CHRIS CRAFT SF. CB.
28' SILVERTON C-B SF.
28' CHRIS CRAFT
29' CORRECT CRAFT
30 MONK C-B
30 PACEM KER SF. C.B.
31' TRAWLER N.S. Diesel
32' CANOE COVE C-B. Twins
35' CHRIS CRAFT Connie TS
36' TRAWLER GM671
38' LIVEABOARD Disp.
SAIL
26' CARRIUS Yawl
26' REINELL MOTOR SAILOR
29' PEARSON-TRITON FC
100% BANK FINANCING OAC
OPEN 7 DAYS
598-1921
1327 Beach Drive

GOOD USED OUTBOARDS
1976 9.9 EVINRUDE. Near new
Sale price $675
Several Reconditioned
9.5 EVINRUDES and JOHNSONS
$295 and up
All Unconditional Guarantees
By Our Service Shop
Hurry Before They're Gone!
OAK BAY MARINE
1327 Beach Dr. 598-3493

WHY? WHY? WHY?
Why settle for less when you can own the professionals' choice? Recommended by shipwrights, surveyors, see for yourself and test the SURFER 24.
Custom built for the tough conditions of northern Vancouver Island.
Call DICK CHUDLEY at National Boat Sales, White Birch Rd., Sidney, 656-3966.

1970 CHRIS CRAFT 36' TRI cabin, immaculate condition, boat house kept since purchased new. Under 300 hours on twin 230 h.p. Chris engines. Full equipment, generator, elec. galley, VHF, trim tabs and much more. Sale by owner at reduced price. Covered moorage available in Vancouver. Surveyed one month ago at $50,000. Open to offers. Call collect 112-248-5889 anytime.

BLUE HERON
BOAT SALES
EXECUTIVE Yachts
O'DAY Sailboats
MERCRUISER Servicing
MERCURY Outboards
MOBILE HOIST
10775 McDonald Park Sidney
656-5564

REFINISHING?
Watco teak oil, raw-hide oil, Brolite paints and varnishes, tre-wax fiberglass waxes, 3 finishes.
BOSUN'S LOCKER LTD
580 Johnson St. 386-1308

30' AUX YAWL, FINE FAMILY cruiser, $16,500. 28' aux sloop, H28, $17,500. 35' steel ketch, diesel, $38,900. 36' cement ketch, diesel, $29,800. 1976 Paceship PY26, $22,500. Large choice of other sail and power cruisers, diesel and gas. Geoff Simpson, Cove Yachts Ltd., Maple Bay. 748-8136.

ALL THIS
For $975 or offers
13 ft. fibreglass boat, top condition, reconditioned 10-horse Johnson, new trailer, remote control, windshield, accessories. 477-5103.

31' GRENFELL
Express with command bridge, 390 Ford Industrial, fresh water cooled, C.B., V.H.S., depth sounder, sniffer, new upholstery, new stove and fridge, immaculate condition. 477-1645.

WE SELL AND SERVICE
BOATS
on the water at the marina
Oak Bay Marine
1327 Beach Dr. 598-3393

VICTORIA'S MOST COMPLETE marine sales and service centre. Factory trained master mechanics, modern shop, hydro hoist at your service. Oak Bay Marine Sales and Service. 598-3393.

LEAVING COUNTRY
MUST SELL
27 ft. Catalina deluxe sailboat, extras. Offers. Ken, 592-3300.

1973 40 H.P. JOHNSON, LONG shaft electric start, automatic choke, controls, 2 gas tanks, low hours, excellent shape. Offers. 652-2931.

BAYLINER, SARATOGA, OFFshore hardtop, twin 130 Volvo, FWC camper back, trim tabs, swim grids, DS compass. 658-5342 evenings.

PERFECT FAMILY DAYSAILER, Chrysler Mutineer 15, as new. Main, jib, spinnaker, custom trailer. Cost over $3100. Asking $2400 or offers. Nanaimo, 758-6218.

80 BOATS and MARINE

gp
"It's The Service That Sets Us Apart"

USED BOATS

18' REINELL Hardtop
—165 h.p. Mercruiser I.O.
—Stand up camper back
$5095

17' CAL GLASS
—100 h.p. OMC I.O.
—Road Runner trailer
$4195

16' TRAVELLER
—155 OMC I.O.
$2995

15' 6" SANGSTERCRAFT
—65 h.p. Mercury
—E-Z Load trailer
$3095

ALL ON DISPLAY
BAYLINER
HOURSTON
GLASSCRAFT
JOHNSON outboards
VOLVO — OMC
Sterndrives — Trailers
Accessories
All At
GIBSON
Powercraft Centre Ltd.
2520 Gov't St. (Near Bay)
382-8291

BOSUN'S YACHT BROKERAGE
"Select Used Boats"
POWER
28' CARIUS family cruiser, twin Volvos $21,500
30' CARIUS tri-cabin, Ford diesel $42,000
40' MATTHEWS — twin Chryslers $42,000
37' PACIFIC Trawler $85,000
36' CHRIS CRAFT Constellation — twins $29,000
22½' FIBERFORM Westporter $10,500
31' HEAVY DISPLACEMENT Diesel $21,900
36' SHEPHERD — Twin Chris Craft $38,900
26'8" Garden — i.o. Volvo leg. $13,900
SAIL
17'6" VENTURE sloop, trailer $ 5,000
41 KETCH, immaculate Ferro $60,000
25' CAL., comfortable, fast, good shape $11,400
26' RANGER, immaculate, 5 bags. $18,500
28' HERRESHOFF cruising sloop $15,500
or offers
BOSUN'S MARINA
10775 MacDonald Park Rd.
Sidney, B.C.
656-5558 Box 2001

WITH EACH
Outboard
or
Boat
a chance to
WIN
$1,000,000
PROVINCIAL LOTTERY
VICTORIA LAWNMOWER & MARINE
834 Johnson 2354 Beacon
383-8338 656-4012
Victoria Sidney

BOATLAND
Div. of Duncan Boatland
FAMILY BOATING PACKAGES
16' CAL GLASS
—Deluxe Deep V
—50 h.p. Mercury elec.
—1200 lb. Roadrunner
SPECIAL $4388
SPRING
TUNEUP TIME
In Victoria
Call DOUG at 474-1267
1074 Goldstream Ave.
In Duncan
Call GORD at 746-4158
Island Highway

SAILING STARTER
and finisher too! Start sailing now. Nothing more to add to this Osprey SC 18' day sailer. Includes tilt trailer. Outboard. Many, many extras. All quality gear. Eye catching and show condition. Phone for specifications and list of equipment. Lots of carrying space for Island exploring and picnics. Good family boat. Can be seen at my home. Evenings 388-7464.

TWO MAN RUBBER AVON raft, excellent condition, includes floor boards, oars, life jackets, 4 horse outboard. Asking $1,000. 386-3516 after 6 p.m. 386-3910.

MUST SELL, CLINKER BUILT boat, 8 h.p. Briggs motor, steering, carpet, canvas, deluxe trailer, many extras, $1050. 3211 Richmond Rd.

'74 TROJAN F32 SEDAN, TWIN Chrysler 225, f.w.c. Fully equipped, 2 radios, etc. Less than 150 hrs. Showroom condition. $54,950. 656-4341 or 383-7429.

BOAT AND CAMPER CUSHIONS custom made, any size or shape. Many materials to choose from. Tillicum Furniture, 2612 Sooke Rd. (near Jacklin). 478-0522.

SKI BOAT
16-ft. Cobra with 115-horsepower Johnson and Roadrunner trailer. Offers on $3200. 384-7983 eves.

12½-FT. FIBERGLASS BOAT and trailer, steering wheel, controls and cable, needs motor, $200. 652-2676.

1972 40 H.P. MERCURY, ELECtric start, tank, controls and cables, very low hours, $700. 598-3457.

14' K AND C RUNABOUT, E-Z load trailer, both 3 years old, 1969 Evinrude, 55 hp motor, all in first class condition, $2500, 658-5128.

CAL 25 RACE — CRUISE, EXcellent condition, many extras. Duncan office 746-6232, res. 748-1727.

1975 CATALINA 27, 5 SAILS INcluding spinnaker, 9.8 merc, fully race equipped, excellent family cruiser, $17,500. 652-2998.

AS NEW 1975 15'6" HURSTON, 40 Johnson, 70 hours, Roadrunner trailer. Sell or trade up. 658-8370.

WANTED: USED LASER, PHONE 598-1048 between 5-7 p.m.

80 BOATS and MARINE

NEW
DOUBLE EAGLE
PACKAGE DEALS

14' DEEP V
—Camper top
—35 h.p. Johnson elec.
—1200 Road Runner
—List $4332
PACKAGE $3795

16' DEEP V
—Camper top
—55 h.p. Johnson elec.
—1200 lb. Road Runner
—List $5553
PACKAGE $4895

17' DEEP V
—Camper top
—70 h.p. Johnson elec.
—1550 Road Runner
—List $7080
PACKAGE $6150

17' DEEP V I-O
—Hardtop with raised camper back
—130 Volvo I-O
—2200 lb. Road Runner with brakes
—List $9960
PACKAGE $8950

18' 6" DEEP V Hardtop
—Raised camper back
—215 h.p. Waukesha F.W.C.
—List $10,843
PACKAGE $9750

Package prices include: Life jackets, paddles, tie lines and fenders.

Authorized Johnson Dealer
bob whyte marine ltd.
SALES AND SERVICE
Corner Harbour and Resthaven
656-6421 SIDNEY

ON DISPLAY

21' REINELL, f.w.c. 188	$ 9,900
21' CAMPION, hardtop	$11,900
21' REINELL, like new	$11,900
22' LARSON excellent hull	$10,900
22' BAYLINER, bridge	$13,900
22' CRUISER, diesel	$ 3,900
25' BAYLINER, very clean	$11,500
26' EXPRESS, good value	$ 9,900
27' BAYLINER, bridge	$16,500
27' SEDAN, semi-displacemt.	$14,500
30' CHRIS CRAFT, new	$32,900
31' CRUISE-A-HOME, new	$44,900
34' HOUSEBOAT, aluminum	$35,900
34' TOLLYCRAFT bridge	$38,000
40' CRUISE-A-HOME	$45,000
44' YACHT, Gardner diesel	$69,005
50' CUSTOM tri-cabin	$159,000
SAIL	
21' BUCCANEER, new	$ 6,900
23' CHALLENGER, roomy	$ 9,950
26' REINELL, inboard	$ 9,900
26' GRAMPIAN, disel, VHF	$17,700
35' MOTOR SAILOR, diesel	$29,900
40' KETCH, Garden diesel	$59,900

WESTPORT YACHT SALES
WESTPORT MARINA
Thunderbird Marina Corp.
Westport Marine, Sidney
656-5832

VAN ISLE MARINA
17'6 F-G RUNABOUT 1971, well equipped with extras $ 3,000
31' MONK sedan, 2-station steering, new power, AND boathouse $21,000
27' DISPL CRUISER cedar planked with F-W flakship power AND boathouse $11,500
SAIL
35' ERICSON completely equipped for ocean cruising diesel power. $52,000
23' STAR sailboat planked construction with O-B included $ 2,250
26' GRAMPIAN, nicely stocked cruising boat c-w inboard diesel $17,500
For these and many others please contact
VAN ISLE MARINA CO. LTD.
Tsehum Harbor Box 2130
656-1138 Sidney, B.C.

1975 BAYLINER SARATOGA 2550 Express cruiser. 24 ft. 6 in. forward cabin, has full galley dinette, enclosed head. Depth sounder, trim tabs, hour meter camper back. Swim step 225 Volvo I.O. 51 hours. Like new, $13,475. 1976 Ezy load trailer, 24 T 5500 LB cap. brakes, jack, W.W. used twice. $1875. Gill Smith. W. Vanc. 112-926-9130.

MUST SELL — 21' 1974 HARDTOP Reinell, 188 Mercruiser with fresh water cooling, approximately 200 hours, features stand up head, galley, C.B. radio, sleeps six, new bottom paint. Beautifully designed, many extras included. Excellent shape. Asking $10,500. Make an offer. Gord, 478-7934 or 3545 Luxton Rd. to view.

26' TOLLYCRAFT, COMMAND bridge, fully equipped galley, sleeps 6, depth sounder, CB radio, electric trim tabs, dinghy plus many extras, excellent condition, phone 656-4281.

17½' PETERBOROUGH CUDDY cabin, full canvas, all accessories complete, including 1970-50 h.p. Merc. 20-gallon gas capacity. 4 wheel trailer included. 656-3187 or 656-4359.

23' FIBREGLASS SLOOP, 6' head room, sleeps 4, separate head, lots of storage space, complete galley, carpeted, 3 sails and dinghy, one year old, 9.8 Merc. outboard. 478-9480 after 6 p.m.

SNAPDRAGON 21, A VERY SPEcial British-built 21' fibreglass cruising sloop. Lloyd's certification, asking $8500. Please phone, 112-748-9301.

1976 22.5 FT. FIBREFORM, 165 Merc Cruiser, FW cooling, enclosed, heated, cabin, immaculate, ideal for fishing or family. Nanaimo, 758-6827.

12,000 BTU BOAT FURNACE DIEsel, offers, new 5-gallon Mercury gas tank, VHF radio phone 2 plus 2 Pearce Simpson, with aerial. 384-0621 days, 743-4379 evenings.

WHOLESALE PRICES ON NEW and demo boats. Brand new 1975 25-ft. Saratoga Fisherman, 225 Volvo, $11,900. Many other brands Davidson Enterprises. 595-1001.

28' SEDAN CRUISER, SLEEPS six, twin cabins, sounder and CB, 8' dinghy, 318 Chrysler Marine, fully equipped, moored at CCYC. Asking $14,000. 477-8804.

19 FT. CRESTLINER, HARDTOP 75.Electric Johnson and Evinrude 6. Head, sounder, tachometer, speedo, bunk cushions, etc., nice shape. $4,500. 652-1650.

40' FIBERGLASS, WORK OR pleasure, diesel power, 2000 miles cruising range, full electronics. Valued at $30,000-$35,000. Offers wanted. 595-6328.

18' DAYSAILOR, IN EXCELLENT condition. Unsinkable and self-baling hull of molded mahogany. Dacron sails aluminum masts, extras. $1800. 595-1605.

GULF ISLAND 29 FULLY equipped, 20 h.p. diesel. Make an offer, this boat must be sold. 112-248-5346.

"SACRIFICE", REBUILT 34 FT. cruiser. 6 cylinder Chrysler Crown. Hot water tank, pressure water, TV, C.B., etc. Boat surveyed. Engine appraised. 537-9290, Ganges.

1965 CHRIS CRAFT CAVALIER, boathouse kept, all navigation equipment and more. Will consider trade on larger boat up to 30'. 598-7720.

BOATERS — MEETING 7 P.M. James Bay Comm. School, April 18. Re 500% increase in moorage at Gov't floats.

SPORT YAK, $125. PHONE 598-6724.

80 BOATS and MARINE

MERCURY MARINE
BELL BOY
FIBERFORM
CANAVENTURE

FINALLY ARRIVED
The All New
BELL BOY
17' OUTBOARD
—Webcor hull
—Extra wide, extra deep
—Full top
—Electric wiper
—115 h.p. Mercury O.B.
—2500 lb. Caulkins trailer
$7495

IT COSTS NO MORE TO OWN THE VERY BEST

A Boat for Every Budget at
MERCURY MARINE
800 Cloverdale
385-1457

DON'T MISS . .
Our Display ad in Friday's Times, page 7 and Saturday's Colonist, page 9

Goldstream Marine
HOURSTON Glascraft
CAMPION LUND
EVINRUDE Outboards
ROADRUNNER Trailers
2994 Jacklin Rd. 478-8391

PELAGIC
PACIFIC INDUSTRIES (1974) LTD.
A COMPLETE STOCK OF
FIBERGLASS MATERIALS
NOW LOCATED AT
428 Burnside, Victoria, B.C.
386-1811 or 386-7814

21' K & C THERMOGLASS hardtop cabin, full camper back with sink, stove, head and ice chest. Sleeps 2 or more. 170 Volvo with tabs. $7,195. 652-2746.

16½' PLYWOOD FIBERGLASS cabin, fully equipped with Chrysler 35 h.p. electric, deep sounder, trailer and spare tire, at the best offer. Phone 384-5439, after 5 p.m.

6 H.P. EVINRUDE L.S. USED three times, $395. 12' R.T. antenna, $50. Small ship's wheel, $10. Deluxe radar reflector, $10. 8' plywood dinghy, $50. 479-1892.

18' FIBERFORM 125 HP MERcury and 7.5 Mercury Roadrunner trailer, full camper top, good condition. $4200. 479-4605.

1973 BOAT MOTOR AND TRAILer, sounder and compass included, well maintained, asking $3000. Phone 598-2682.

15½ FT. CLINKER WITH CABIN, 9½ h.p. Briggs and Stratton, with trailer. Good condition. Many extras. $900. 746-6876 Duncan.

18 FT. STARCRAFT WITH trailer, 80 Merc and 7½ Johnson, 479-4071. asking $3500.

250 HORSEPOWER CHRYSLER inboard, 225 horsepower OMC inboard outboard, 592-0149.

4 HORSEPOWER EVINRUDE weedless, excellent condition, $215 or offers. 388-6035.

22 FT. FACTORY MADE PLYwood, fully fiberglass. 85 h.p. Mercury O.B., $1200 or offers. 383-1640.

1969 9.2 CHRYSLER, NEVER IN salt, good condition, $275 or best offer. 477-8035.

30' GAFF SLOOP, F C DIESEL auxiliary, $5,000 o.b.o. 746-7258 or 746-5424.

14' FIBREGLASS BRUNSWICK canvas top 50 Merc tilt trailer. 477-2580.

SEAGULL SILVER CENTURY motor, short shaft. Very low hours. $250. 386-3918.

1972 16' SANKSTER, 50 HORSEpower Evinrude and Easy -Z loader trailer. $2,800. 652-5826.

13' GLEN-L FIBREGLASS OVER plywood, roadrunner trailer, 15 Merc, 477-2580.

30' PACIFIC 30 FIBREGLASS sloop, comfortable cruising for five, must sell. 477-5185.

VHF MARJINE RADIO TELEphone, 12 channel, in very good condition. $350. 386-8001.

ESTATE SALE, 18-FT. CABIN cruiser, new FWC motor, ideal sport fishing boat, $2000. 595-3973.

1975 24" BAYLINER SARATOGA H.T., 225 Volvo, 185 hrs., loaded. $13,500. Phone 477-4685.

4-H.P. EVINRUDE OUTBOARD, used about 5 hours, $225; 2 lifesavers, never used, $10 .388-5082.

38 FT. F. G. CATCH WITH ONE year moorage, Canoe Cove. Asking $56,000 or best offer. 385-2600.

72 JOHNSON 65-HORSE POWER with controls, good condition. 477-1133.

LASER CLASS SAILBOAT, 1½ year-old, many extras. $800. Phone 384-6316, 6 to 7 p.m.

17' DAVIDSON SAILBOAT, motor, excellent condition, $2500 or best offer. 656-6192.

24' FIBREFORM CRUISER, 188 Merc. Immaculate. $11,000. 595-6582.

13¾' FIBREGLASS SAILBOAT, 420 class, Elvstrom sails, $1,000. 383-6351 after 6 p.m.

26 FT. THUNDERBIRD, 4 SAILS, 9½ Evinrude, sleeps 4 Excellent condition. $6,500. 478-2049.

WANTED: WEST COAST Troller to charter. Phone Dick Fales, 595-0891.

SPRING CLEARANCE
1975 9.9 h.p. Evinrude, low hours, only $475. 598-3366.

CAL 29, LIKE NEW, DIESEL ENgine, tall rig, many extras, will consider sail trade-in, 386-8335.

WANT TO EXCHANGE 27' SAILboat (1976) for similar size power two weeks this summer. 652-4317.

26' THUNDERBIRD SLOOP, equipped for cruising and racing, $7,300. Phone 479-7554.

MUST BE SOLD
26' Sailboat. For information phone 382-6532.

23' HURSTON GLASSCRAFT, Merc Cruiser 188, FWC, all options. 386-7101.

REINELL 1900, 70 H.P. JOHNson, Seagull, 3,000 lb. trailer, surge brakes. 592-7573.

140 MERCRUISER, I.O., COMplete with outdrive, cowling, etc. 478-4713.

15 FT. CANOE, PADDLES, $200. 382-4418.

13' 8" F BREGLASS WITH steering, only $350. 383-1640.

12 FT. FIBREGLASS BOAT. Good boat for rough seas. 384-4778.

12' FIBERGLASS BOAT. GOOD condition. $225. 386-7370.

WANTED, USED AND DAMAGED boats. 383-1640.

16 FT. PLYWOOD, 40 H.P. JOHNson. 383-1640.

80 BOATS and MARINE

Oak Bay Marine
SALES AND SERVICE

. . . DON'T SIGN
ANY BOAT DEAL, UNTIL YOU'VE SEEN US! . .
. . . FOR
The Best Boat Deal!
Campion Sale
Sangster Sale
WE'RE CLEARING THE DOCKS AT THE MARINA
NO RED TAPE
100% BANK FINANCING O.A.C.
OPEN 7-DAYS
1327 BEACH DR.
598-3393
Boat Brokerage
598-1921

MOORAGE $10 PER MONTH
That's right. For boats exclusively listed with us and priced to sell, moorage at our marina is just $10 per month.
NATIONAL BOAT SALES LTD.
Marina Park Marina
2060 White Birch Road.
Sidney—656-3966
also at
False Creek, Vancouver

CRUISE-A-HOME
Home Furnishings Building
The "NEW 31" is now available for viewing. The ultimate in luxury afloat. A large spacious interior or full size command bridge, on an excellent heavy duty 11'8" beam fibreglass hull, available in single or twins, gas or diesel.
WESTPORT YACHT SALES
656-5832

ON DISPLAY
35' Fiberglass CHRIS CRAFT, double cabin, twin fwc power, nicely appointed, excellent condition.
CANOE COVE YACHT SALES
2300 Canoe Cove Road,
Sidney, B.C.
656-5711 or 656-3915

BOATS
A large selection of pre-owned POWER CRUISERS from 24'-40'. Chriscrafts, Trojans, Owens, Monks, etc.
IT'S A BUYERS' MARKET!
Bank Financing O.A.C.
W. C. BOAT BROKERS
2270 Harbor Rd., Sidney 656-5591

RADIOS
VHF — SSB — C.B.
MARINE ANTENNAS
SOUNDERS
Sales — Service — Installation
Ball & Shemilt Electronics Ltd.
1 West Burnside Rd.
386-9414

BOATERS!
See our large display of appliances, plumbing and electrical supplies.
S. J. PEDEN LTD.
2855 Quesnel St. 386-3464

LIKE NEW. ALWAYS MOORED in fresh water, 1974 Bayliner 2150 Liberty, 20' 165 horsepower Mercruiser inboard outboard, used approximately 70 hours, sleeps two or more, closed head, sink, ice chest, swim grid, for further information phone 656-4457 evenings.

Chrysler Outboards
British Seagull
SALES — PARTS — REPAIRS
KEN PRASING EQUIPMENT
478-9313 934 Goldstream Ave.

CATALINA 27
Immaculate condition and fully equipped for summer cruising, includes 3 sails, dinghy and electric start motor, plus many extras. Price $16,000. Phone 592-7260.

WANTED — FULLY EQUIPPED inboard motor boat. Luxury model with twin engines and command bridge preferred wish to use equity in modern home as part or full payment. Please phone 386-0130, 652-5884 or 658-8570.

SIDNEY MARINE POWER AND MACHINE LTD.
Complete boat repairs and machine shop facilities. All makes. Free estimates. Open 7 days a week to serve you better.
2077 Amelia, Sidney 656-4341

19½' CABIN BOAT. PLYWOOD over fibreglass, 55-h.p. Chrysler electric start and control, new tilt trailer, also spare Evinrude motor, 25 h.p. Perfect condition. $1500. 383-8857.

25' OWNES CABIN CRUISER, new engine, dinghy, depth sounder, CB radio, Cruises 18 Knotts. In good condition. Will consider trades up or down. 479-2798.

15' CLINKER WITH CABIN, INboard with clutch, on trailer, good condition $1000 or closest offer. 382-7568. 1104 Johnson St. after 4 p.m.

1975 RIENELL 17' WITH 65 H.P. Mercury electric start, 28 hours on unit Roadrunner trailer 1550 pounds electric winch, many extras $5,500. 478-1389.

22 FT. K AND C INBOARD-OUTboard, 215 h.p., 285 hours. Sounder, 10 h.p. Auxiliary, head, galley, other equipment. $9700. 592-2703.

WANTED TO BUY OR RENT A boathouse for 50' boat. For sale small boat trailer, $35. Phone 656-2864.

15' SANGSTER CABIN CRUISER, full top, trailer, 2 tanks, 40 HP elec start, Johnson, as new, $2,350. 652-1252.

DAVIDSON SAILBOATS
18' Model on display. Oak Bay Marine Sales and Service, at the Marina, 1327 Beach Dr. 598-3393.

"MINAWONKA" 30' DOUBLE-ender, converted cruiser, excellent condition, fully equipped. $6,900 or best offer. 478-8988.

21' REINELL, INBOARD-OUTboard Mercruiser, hardtop cruiser, sleeps six, excellent condition, tabs and swim grid, reduced to $7,200, for quick sale. 478-2480.

30' GRAMPIAN (SAIL) IN EXcellent condition — fully equipped, Inboard, echo sounder, 3 sails, VHF. $27,500. 592-7193.

ALL BAY MARINA
2238 Harbour Rd.
Sidney, B.C. 656-3167
Open 6 Days — Closed Mondays

28' SLOOP, VERY GOOD CONDItion, mahogany hull, fibreglass topside, price $15,500. Phone 658-5527.

14 FT. FIBREGLASS BOAT, 45 horsepower motor and trailer, $1800. Phone collect, 743-9421.

WANTED SMALLER BOAT OR property in trade for luxury 34' FG. twin like new. 598-7992.

16' GLEN L RUNABOUT, BEAM 6'6", fibreglass bottom, $800 or offers. 477-1022.

28.5' EXPRESS CRUISER, EXcellent condition. Many extras. 477-7812.

12 FT. DELUXE AVON INFLATAble: Like new, $935. 658-8622.

80 BOATS and MARINE

16' DOUBLE EAGLE
—Full camper top
—Elec. wiper
—1600 lb. EZ Loader
—50 h.p. Merc elec.
Package Price $4995

SPECIAL
HONDA 7½ H.P.
4 cycle outboard
$699

MULLINS MARINE
SALES LTD.
382-1928 382-4515
925 YATES

HORWOOD MARINE
GLAS PLY
K & C
Catalina Sailboats
22, 27, 30
In Victoria
823 PANDORA 385-1451

9 FT. CHILDS' RUNABOUT WITH steering, seats two, $125. Phone 383-2249.

16½ FT. FIBERGLASS OVER wood, 40 H.P. Johnson, only $750. 383-1640.

14 FT. BOAT WITH TRAILER, good shape, asking $900. Phone anytime 642-5773.

17-FT. BOAT, COMPLETE WITH diesel inboard. Phone 642-3584, after 6 p.m.

18 HORSE EVINRUDE, REbuilt, complete with tank, offers to $375. 477-0551.

21' FIBERGLASS SAILBOAT, 7½ outboard motor, stove, sink, $5,000. 386-2790.

TWO BURNER ALCOHOL STOVE with cutting board top, $185 firm. 592-3660.

WANTED USED VHF RADIOtelephone for pleasure boat. 598-8436.

13'6" FIBERGLASS OVER PLYwood boat, 18 horsepower Johnson and trailer. $500. 479-1071.

WANTED 20 HORSEPOWER Mercury outboard; Zodiac or Canova inflatable 598-6447.

CATALINA 22, 1976; MAIN, JIB, genoa, extras. Excellent condition. $8,200. 382-4658.

23' SLOOP, EXCELLENT CONDItion, full inventory of sails, outboard motor, etc. $5500. 477-9903.

23' BAYLINER WITH TRAILER, excellent condition, offers on $9,500. 384-9096.

WANTED: 10 H.P. BRIGGS AND Stratton or other air cooled engine with clutch for boat. 656-6895.

12' ALUMINIUM BOAT AND trailer, 6 horse Johnson and downrigger. $650. 384-6627.

21' RIENEL SEDAN CRUISER 165 omc, fwc, aft bulkhead, dinghy, head, many other extras. 479-3979.

85 HORSEPOWER CATERPILLAR six cylinder marine engine, model 318, 385-8806.

FOR SALE, 12' BOAT WITH motor and trailer, offers. 479-4440.

OAK BAY BOAT BROKERAGE
1327 Beach Drive 598-1921

1977 20 H.P. MERCURY WITH tank. Used 2 days. $725. 642-4182.

16' FIBERGLASS CANOE AND paddles, $225. 652-2973.

'75 REINELL. 24 FT., WITH ROAdrunner trailer. 656-6561.

1975 20 H.P. OUTBOARD MOTOR with tank and hose. $480. 383-7779.

SEARS SMALL BOAT TRAILER. 477-9196.

12' CLINKER BUILT BOAT, REAsonable price, 652-3030.

16' SKI BOAT AND TRAILER, V-8. 384-4978 or 388-6012.

FORTUNE 30 CUTTER-RIG sloop, one year old. 595-2694.

92 SPORTING GOODS

Robinson's

SINCE 1929
TRIED THE REST?
Now Shop the Best
WE HAVE THE LARGEST SELECTION ON VAN. ISLAND
Webley Hawk Rifles
Super Powerful
Combined With New Jet Pellets
RIFLES
WE'VE GOT 'EM
M1 Carbines 30-Cal, $129, with scope, $179; Ruger 44 Mag semi $220; Winchester mod 92 44-40 $200; Winchester 30-30 Ranger $300.
SHOTGUNS
LOOK AT THIS LINE UP
Higgins 12GA pump rib choke $140; Rem 16G auto 2 bar, $295; Winchester 12GA auto, $150; Browning 12GA dble. $360; Winchester 12GA pump $154.
HANDGUNS
CHECK AND COMPARE
Smith and Wesson 41 Mag, $386; S and W 357 8" bar, $384; Colt 22 match target $279; 38 SPL stainless, $240; Colt 25 auto, $79.
SORRY ONLY 62 ON DISPLAY
Expert Repairs and Custom Gun-Work
ALL NEW FOR 77
Packs — Sleeping Bags — Stoves
Food — Mini Ruck Sacks — Mess Kits
Tents — Rain Flys — Socks
ROBINSON'S FO RALL YOUR OUTDOOR NEEDS
FREE ¼ YR. LAY PLAN
Free 1 Yr. Lay Plan
385-3429 1307 Broad St.

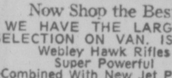

INTERNATIONAL KNIVES
The sharpest place in town
BACK IN STOCK!
Naval Cannon Kits — Deck gun (circa 1750) completely functional — Effective up to 3000 yds. — Bore ½ $89.95.
574 Yates St. Ph. 383-2422
(across from the Post Office)

BEN HILL'S SPORT SHOP
BIKES — BIKES!
50% off brake and gear cables, brake shoes, handle bar tape, reflectors, until April 30.
1815 Douglas, Downtown 385-5921

PLAY-MOR
Pool Tables
Recovered and Repaired
Billiard Tables, Shuffleboards
Supplies, Cues
384-3332 517 Kelvin Rd.

RIMPAC DIVERS Ltd.
9818 Fifth St., Sidney or phone 656-6313.
Underwater Photography Course starts 17 April. Instruction by a Certified Underwater Photographer Instructor and specialty certification given.

LADIES' SKIS AND BOOTS, hardly used, boots are fur-lined, Koflach, size 6, $65. Skis are KZ, 160 cm with Salamon 40 bindings, $85. 658-8622.

SET OF GOLF CLUBS, 2 WOODS, 9 irons and bag, $150. Telephone after 6 p.m.. 598-5844.

NEW CCM TACKS, HAVE BEEN used twice, best offer. 479-2945.

COIN OPERATED POOL TABLE, only 1 year old, 656-7161.

93 CAMERAS, SUPPLIES and PHOTO FINISHING

NIKON F2 PHOTOMIC, 80-200 zoom, 35 mm 2.8 wide angle, SB2 flash. All brand new. Value $1800. Best offer. 383-6372.

93 CAMERAS, SUPPLIES and PHOTO FINISHING

TOPCON IC-1
Automatic 35mm reflex camera
—1.8 lens
—1,500 second shutter
—hot shoe
—including case
$229
city photo
1227 Gov't.
385-5633

For Clean Experienced Cameras
Bill's Photo Supply
1675 Douglas 383-7443
New Hours 9-5:30
Thurs. and Fri. 9-9

Island Colour Labs
Super fast quality film processing. Kodacolor II or Fujicolor II. Competitive prices. In by 10, out by 5.
615 FORT 384-2243

KONICA CAMERA, ONE BELL and Howell projector and screen, one projector table, etc. Sell as unit only, $175. 656-1043.

MAMIYA M645, 80 MM PRISM, L-grip, electronic flash; HP 55 calculator. 388-6580.

LEICA M2, $350 FIRM. NEW hand made leather camera bag, $55. 386-0466, after 6 p.m.

BELL AND HOWELL, AUTO load, dual 8 projector, take reel or cartridge. 383-5658.

NIKON F-2, BRAND NEW, $700. 384-3224 Tak.

ROYAL ENLARGER, AS NEW, $50. 477-9903.

96 RANGES, STOVES and FURNACES

GENERAL ELECTRIC HOTpoint electric stove with coal and wood burner, flue and pipe included, $125. 598-3457.

OIL FURNACE, 85,000 B.T.U. and 250 gallon oil tank with approximately 70 gallons of oil. 384-7640.

STAINLESS STEEL DIESEL boat stove with oven and tank, half price at $350. Phone 656-5527.

TWO KITCHEN RANGES, OIL stoves, stand and hotwater tank, etc. $40 for the pair. 479-6036.

WOOD-BURNING COOK STOVE, 45 inch, 4 rings, water heater, $350. 598-7846.

30" RANGE, SOME AUTOMATIC features. 383-1409.

23" MOFFAT STOVE, GOOD condition. $75. 598-3972.

97 FURNITURE

VILAS
GENUINE VILAS FURNITURE
WE SHIP
Anywhere in B.C.
Brochure on Request
NOW ON DISPLAY
All new Emberglow finish
CONTINENTAL FURNITURE
716 Johnson St. 386-2158

HOUSEHOLD FURNITURE, AUtomatic washer and dryer, RCA color TV, set of 3 teak nesting tables, colonial dining room set — 4 chairs, 2 captain, colonial settee, 2 seater. General Electric dishwasher, deluxe — avocado, new maple bunk beds, boy's 5-speed CCM Persuite bicycle, and many other numerous items. Wednesday evening, Thursday, Friday, Saturday, 10 a.m. to 9 p.m. 1243 Glyn Road, off Wilkinson.

KNECHTEL 8-PIECE WALNUT solid wood dining room suite, table, 6 chairs, including arm chair plus buffet, $299.95. Near new chrome table and 4 high-backed chairs, $74.98. Ladies mirrored vanity and bench, $49.95. Pete's Place, 786 Goldstream, open 7 days and evenings 10-8. 15 minutes from town and 10 from Woolco. 478-6000.

SAGERS' MAPLE SHOPS 386-3841
1802 GOVERNMENT
Victoria's Largest Selection of COLONIAL FURNISHINGS

OAK FURNITURE
Early 19th century 8 piece oak dining room suite. Best offer over $750. Crystal table lamps — $25 each. Sideboard, $50. Oak dresser, $50. Hall table, $50. Additional household furnishings. Terms: CASH
63 Dock St., Sat. and Sun., 10 a.m. to 4 p.m. 386-0624.

WALNUT SOLID WOOD 9-PIECE dining room suite, table, 6 chairs, including arm chair, china cabinet and buffet requires TLC but still a deal at $497.50. Walnut oval table, plus 4 chairs, including 2 armchairs $299.95, matching buffet $149.95. Pete's Place, 786 Goldstream, open 7 days and evenings, 10 a.m.-8 p.m. 15 minutes from town and 10 from Woolco. 478-6000.

2-PCE GREEN CHESTERFIELD $245; natural bunk beds, complete, $100; 5-pce. walnut dining suite, $200. Mel's Bargains, 3460 Quadra, 384-3152. Closed Mondays. Chargex available.

SOFA BED, DUNCAN PHYFE drop-leaf table, reclining chair, end tables, single bed, lamps, corner cupboard, occasional chairs, all in excellent condition. 383-8578, 9 a.m.-9 p.m.

WOODSHED FURNITURE
Custom or production furniture, cabinets, and general woodwork. Butcher blocks, beds, tables, benches, etc. 383-4512, 242 B Mary.

SPANISH BEDROOM SUITE. TRIple dresser and mirror, 5-drawer chest, headboard and two night tables, like new, $425. 479-2093.

HAND-CRAFTED MAHOGANY bar with inlaid marble top and padded leather finish. For information call 656-1325.

FOR QUICK SALE
Large coffee table, $15; step table, $8; desk, $18; armchair, $20; vacuum cleaner, $15., 384-7555.

1½-MONTH-OLD HIDE-A-BED couch and recliner chair. Excellent condition. Selling for best offer. After 7 p.m. 385-1777.

BEAUTIFUL 3-PIECE CHROME dinette set. Excellent for apartment or patio. $35. 592-0348 or 386-3649.

7-PIECE CHROME DINETTE suite. Very good condition. 479-3955.

PLATFORM ROCKER WITH OTtoman, $35, oak table-type desk, $125. 592-4449.

MISCELLANEOUS FURNITURE, handmade chesterfield suite. 478-7329.

FIVE-PIECE KITCHENETTE suite, $75; one chesterfield, $35, crystal chandelier, $50. 384-4585.

ROSEWOOD INLAID COFFEE and side table, from India: 384-4292.

ANTIQUISH MAPLE DRESSER, good condition, $250 or offers. 384-2287 after 4:30.

A THREE-ROOM APARTMENT of furniture. Apply 706-831 Dunsmuir.

KITCHEN TABLE AND 4 chairs, bedroom suite, twin beds, dresser, chest of drawers. 388-6267.

FURNITURE REFINISHING, new and old, (no upholstering). Call 385-6850.

OLD FURNITURE CHEAP! Table, 2 chairs, couch and chair. 384-3474.

URGENT MUST SELL MODERN sofa bed and antique radio. 658-5368.

RECTANGULAR OAK DINING table with four chairs. Lovely condition, $375. 386-1096.

CUSTOM BUILT WALL UNIT IN teak, black walnut and ash. Will build to suit. 478-1076, after 5 p.m.

RED CHESTERFIELD FOR sale, Mediterranean style, $75. 386-7063.

HOSPITAL BED, COMPLETE with mattress, $75. 386-7070.

97 FURNITURE

Norwood
Home Furnishings Sales
3 Room Groupings!
Living Room
Dining Room
Bedroom
25 DIFFERENT COMBINATIONS TO CHOOSE FROM
Prices Start $679
(Budget Terms)
Norwood
Home Furnishings Sales
704 VIEW ST.
(DOWNSTAIRS)
TELEPHONE 383-2912
OPEN 9-5:30 DAILY
FRIDAYS TILL 9 P.M.

RECOVER NOW!
YOU CAN NOW RECOVER YOUR SOFA AND CHAIR FOR ONLY
$299
LABOUR — MOST STYLES
We have one of the largest selections of fabrics in stock for your personal shopping, expert workmanship, fully guaranteed.
TILLICUM FURNITURE
GLEN LAKE
2612 SOOKE ROAD
NEAR JACKLIN
478-0522

MATTRESSES
INVEST IN THE BEST
B.F. Goodrich foam rubber mattresses guaranteed for 20 years. Latex foam rubber automatically adjusts to variations in weight giving even support the full length of the spine. They are comfortable, cool, hygenic and are made in a fire retardant ticking. 3'3", $119 — 4'6", $139 — Queen, $179 — King, $269. Box springs to match. Polyfoam mattress topper pads, single $8.55, double $11.85, Queen $14, King $17.75. Angle iron bed frames with rug rollers $24.
IMMEDIATE DELIVERY
GREGG FURNITURE
2300 Douglas 388-7365

MUST BE SEEN
Magnificent collection of hand carved, custom crafted, cedar furniture-hutch cupboards, dining room table, 8 dining chairs, rocking settee matching arm chair, large coffee table, 2 foot stools. Of ample proportion, this fine furniture belongs in a spacious rustic home. May be seen by appointment only. 382-9401.

NEW WALNUT FINISH 7-DRAWER high dresser, $69.95. New walnut finish 5-drawer dresser, $59.95. New unfinished 1-drawer night table, $19.95. New walnut finish 4-drawer dresser, $49.95. Pete's Place, 786 Goldstream, open 7 days and evenings 10-8. 15 minutes from town and 10 from Woolco. 478-6000.

NEW 4-DRAWER HI-BOY dressers, walnut finish, $49.95; 5-drawers, $59.95; mirrored vanities from $49.95; beds, tables, chairs, goodies galore all weekend at super prices at Pete's Place, 15 minutes from town, 10 from Woolco, open 7 days and nights, 786 Goldstream, 478-6000.

CHERRY MAHOGANY DINING room suite, 11-piece, hard carved from Valencia, Spain, early 1900. By appointment only. 384-9060.

BLACK VINYL CHESTERFIELD, suitable for recreation room, $50. 595-2172.

CUSTOM BEDS
Captain's $110, Mate's $100. Bunks $90. 479-7400.

LOVESEAT, MAKES INTO SINGLE bed, one chair to match, chest of drawers. 598-3032.

6 PIECE DINETTE SUITE. chesterfield and chair, rocking chair, bedroom suite. 598-3862.

GOLD VELVET MEDITERRANEAN chesterfield suite. Good condition, $250. 592-2395.

PLUSH COVERED ROOMY SOFA and chair, casters, good condition. Asking $285. 598-8537.

SINGLE SIMMONS BEAUTY rest box spring and mattress. 595-5571.

QUEEN SIZE BED LIKE NEW. $200. 595-6382.

TABLE, 2 CHAIRS, ALMOST brand new. 383-4942.

CHESTERFIELD AND CHAIR. $40. 386-1681.

TWO SINGLE BEDS, $75, $35; crib, $25.. 477-6653.

OVERSTUFFED SOFA AND chair, like new, $80. 384-0335.

CHESTERFIELD AND CHAIR, four-seater. $150. Phone 388-6431.

FINE LADIES' DESK, WALNUT. Telephone 477-3516.

3-PIECE BEDROOM SUITE WITH vanity and misc. 383-5590.

98 TV, STEREO, RADIO SALES and SERVICE

SANSUI STEREO SALE

661	Receiver	$300
331	Receiver	$175
AA 3900	Speakers	$125 ea.

HUDSON'S
TAPE CENTRE
1543 Fort St. 598-6311

CAV ELECTRONICS LTD.
755 YATES STREET
MARANTZ, YAMAHA, DALQUIST, SAE, DUAL, TEA, SCOTT BIC
388-6564

PANASONIC MOTE CARLO 8-track portable car stereo for tape cartridges, Panasonic radio pack; complete with burglar proof slide in-out car adaptor bracket and attractive home-use power supply cabinet. $125 firm. 384-6271 after 6 p.m.

DEMONSTRATOR SALE
20 per cent discount on Noresco amplifiers, speakers and dual turntables. One week only. 7LECTRON TV SALES AND SERVICE, 100 Burnside W. 383-5432.

20" FLEETWOOD COLOR TV with new picture tube, 6 mos. warranty. $249.95.
ATLAS STEREO AND TV
763 Fort St. 385-2712

HELP — 100 MANY COLOUR TVs taken in trade — come in — make an offer. City Centre TVs, Kmart Mall, 477-6971.

STEREO — QUAD-ELECTROstats—Quad amp and pre-amp—Ariston Audio with SME—$1800. 477-7302.

RCA STEREO HI-FI SET, AM-FM with Garrard record player, 50" walnut cabinet, excellent condition. $250. 382-0539.

CAPITAL ANTENNA SYSTEMS. Tired of noisy FM reception? Ask about our high performance FM stereo antennas. 474-1344.

VIKING CONSOLE STEREO, AM-FM radio, good working order, $65. 595-3207, 595-8424.

CB BASE, SSB, POWER MIKE, Shakespeare big stick. HP 55 calculator. 383-6580.

AGS AM-FM, 8-TRACK REceiver, 6½" speakers, Garrard turntable, like new, $160. 477-1219.

FOR SALE — REALISTIC WALKie Talkie, channels included. Offers call 477-6735.

COMPONENT STEREO, COMplete with cabinet, $450 or nearest offer. 383-6069.

TWO JBL SPEAKERS FOR SALE, $300 firm. 382-6724.

NEW SONY COMPONENT, WITH 8 track. 598-8596.

BRAND NEW CB RADIO. 23 channels, offers 658-5615.

98 TV, STEREO, RADIO SALES and SERVICE

Rent To Own
Open 'til 9 Nitely
Panasonic-Technics
Color TV's-Stereos
Buy the best and reduce costly service calls! Why pay more? Panasonic 20" Color Only $559. $20 down, $20 per month. O.A.C. Panasonic 26" Color, only $699; $23 down, $24.80 monthly O.A.C. Above rates at 13½% interest, 36 months.

Hi-Fi Equipment
Technics-Dynaco

Technics SL20 Turntables	$129
Technics SL2000 Direct-D	$199
Technics SL1500 Direct-D	$229
Sansui Turntables from	$111
Technics Cassette Decks from	$249
Technics SU7600 Amp 41 wt	$299
Technics SU8600 Amp 73 wt	$499
Technics SA5460 Receiver, 65 wts., P.C. 20-20 Hz, 0.1% THD	$499
Technics SB4500 Speakers, pr.	$329
Dynaco Speakers, pair	$179
Akai Gx210D Reel Auto-Rev	$479
Akai Gx270D Reel Auto-Rev	$623
Sansui Amplifiers from	$183

Lower prices on package deals.
Bank financing available!
Good used Stereo Equipment at low prices. Pioneer Cassette Deck CTF6161 (as new) $249
Yamaha Amp CA800, as new $299

Car Stereos
Pioneer and Panasonic
Panasonic CX141, Auto-Reverse Cassette, special $129
Complete line 8-tr. and Cassette at low prices.

Independent Buyers
Discount Service Ltd.
383-1780
939 Esquimalt Rd.

Rent To Own
1977
20" Electrohome
COLOR TV
$23.50 monthly
3 year warranty on all parts and labour and 6 year warranty plan on the picture tube. Call
CITY CENTRE TV
OPEN 10 A.M. — 10 P.M.
6 DAYS A WEEK
3970 Shelbourne 477-6971
Next to K Mart in the Mall

COUPON SPECIAL
Clip and save — Valid to Apr. 30, '77.
Admiral 20" Color TV
1977 Model — 100% Solid-State
Coupon Special $499.95
3 Full Years Warrantee
All Parts and Labor
Available Only $10 Down
$19.83 Per Month, 36 Mos. O.A.C.

THE TRADERS
Phone 388-6264 715 Finlayson St.
Open 9 a.m.-9 p.m., Mon.-Fri., Sat. to 6 p.m., Sun. Noon-5 p.m.

TV Rentals
383-9113
Just Arrived!
Third new shipment this year
14" and 20" color
$17.95 and $19.95 monthly
(3 mos. minimum)
Colortron
3180 Harriet (Just off Burnside)

C. TAYLER
Home Appliance Ltd.
383-3281
RENT
COLOUR
TV's
707 JOHNSON

26" COLOR TVs
$299
$10 down — $11.68 per month on 36-month plan

THE TRADERS
Phone 388-6264 715 Finlayson St.
Open 9 a.m.-9 p.m. Mon.-Fri.
Sat. to 6 p.m. Sun Noon-5 p.m.

Butler Brothers
COLOR TV
RENTALS
385-3832

CAR STEREO
In-dash AM-FM radio and cassette player from $139.95. Expert installation available.
B.C. SOUND & RADIO SERVICE
931 FORT 383-4731

SAVE UP TO 50%
on reel to reel and cassette tapes
BASF — TDK — Scotch
Memorex and more
HUDSON'S
Tape Centre
1543 Fort St. 598-6811

FOR SALE!
B.G.W. 500D, $900; Ice disco mixer, $450; Sony reel-to-reel TC-458, $400; Sound craftsman equalizer RP2212, $400. Pioneer turntables PL-71, 325 and $300; four pairs of 12" 3-way Goodman speakers; $1200 worth of records, offers. All equipment in excellent condition. 477-1645.

NEW SPEAKERS, WOOFERS with separate tweeters, special 1 set only, 4 for $99.95. Stereo AM-FM 8-track plus 2 speakers with separate tweeters, 1 set $99.95. Pete's Place, 786 Goldstream, open 7 days and evenings 10 a.m.-8 p.m. 15 minutes from town and 10 from Woolco. 478-6000.

New Zenith 20" Color Portable TV $548 or $58 down and $23 for 30 months F-C $158. Used Zenith 20" Color Portable TV $329 or $35 down and $14 for 30 months, F-C $95.
BUTLER BROTHERS SUPPLIES LTD.
1720 DOUGLAS STREET—383-6911

KLH MODEL 20 STEREO, CONSisting of 2 walnut speaker cabinets each with 10" woofer and tweeter; Gerrard turntable with built-in amplifier and FM tuner, in dust proof cabinet. All in excellent condition. $250. 658-5552.

IN GOOD CONDITION, 1 PAIR Dalquist DQ-10's Yamaha, CA1000 Amp, CT-600 tuner, Ariston Audio RD-2 turntable. 382-8509, 383-8350.

25" WESTINGHOUSE COLOUR TV with excellent colour. $155. 386-9106.

STEREO, COMPLETE UNIT with stand and head phones, AM-FM receiver. $200. 598-5429.

AGS AM-FM, 8-TRACK REceiver, 6½" speakers, Garrard turntable, like new, $160. 477-1219.

22" PHILCO COLOUR TABLE model, excellent colour, $175. 385-8198.

MARANTZ 2220B TECHNICS turntable, Yamaha speakers, $500. 388-6275 Pager 2606 or 656-5054.

SEARS COLOR PORTABLE TV, under warranty, $400. Phone 384-0026 eves. and weekends.

PIONEER PL-A 35 TURNTABLE, $110. Dave, 477-2323.

MUST SELL, NEAR NEW RCA 22' color console, $250. 384-2509.

AKAI REEL TO REEL, 4000 DB Dolby system. Phone 384-2873.

14", SEARS TV, TWO MONTHS old, estate sale, $300. 477-4964.

TOSHIBA STEREO, $300 OR best offer, good condition. 383-0672.

LEAK STEREO SYSTEM, STORE price $888. My price $588. 658-5226.

EXCELLENT BLACK AND white TV. 595-3364.

98 TV, STEREO, RADIO SALES and SERVICE

26" QUASAR CABINET COLOR TV, $700 or best offer. 382-2087.

SONY REEL TO REEL, 2 YEARS old. 656 6803.

99 GROCERIES, MEAT and PRODUCE

SAVE MONEY AT HARVEY'S
Harvey's Home Cured Bacon $1.69 lb.
Whole Fryers 79c lb.
Freezer Red Brand Beef
Hind Quarter $1.12 lb.
Sides 89c lb.
Cut, Wrapped, Frozen
Guaranteed
2709 Quadra St. 383-2031

"MEAT" AT McCOLLS
Grade A sides of beef 99c lb. Black Puddings, Slicing Sausage, White Puddings, Haggis.
PARLIAMENT MEWS
Ste. 5-230 Menzies St. 382-1611

100 MISCELLANEOUS FOR SALE

McMais
385-2435
USED
Good black and white TVs for TV games from $24.95
Hide-a-bed, turquoise $169.95
30" Viking deluxe range $138
Inglis liberator automatic washer $188
Viking coppertone deluxe double oven $375
Speed Queen automatic dryer $69.00
Moffat built in oven $98
Westinghouse built in dishwasher, harvest gold $168
Mattresses from $19.95
Apt. size fridge $88
Viking deluxe wringer washer $98
1821 COOK

SCARCE ITEMS
2 pce. French Provincial chesterfield suite, $499; Simmons single size hide-a-bed, $269; Drop arm love seat, $149; Wooden rocking chairs, $29.95 to $149; Duncan Phyfe drop leaf table and 6 chairs, $462.50; Corner china cabinet, $314; Sets of 4 dining chairs, $59 to $219; Marble top wine tables, $39; Dimplex heater, $49; 9x12 Wilton rug, $149; Oak drop front desk, $169; Oak drop front secretaire, $295; Maple tea wagon, $229; Marble top and back wash stand, $119; Cedar chests, $69 to $99; Camfor wood chest, $129; Queen size bedroom suite complete, $659.95; Pine chest of drawers, $149; Single bedroom suite, $229; Oak wardrobe, $199. Use your Chargex or Master Charge.
PANDORA FURNITURE LTD.
New and Used Furniture
1050 Pandora Ave., 383-6319

12 ONLY 8-FOOT RUGGED heavy duty metal frame merchandisers with pegboard centres suitable for hardware, building supply, automotive, sporting goods, warehouse use, etc. Can be used as single unit or tie together using add-a-unit principal some plywood shelving and brackets $50.00 each unit. Metal shelving 51 pieces 30"x10" 50 c. each 73 pieces 30"x20" 75c. each. Phone 388-5732 between 10 a.m.-5 p.m.

TEC CASH REGISTER, 8 TOTALS; Dodwell duplicator, electric; Hitachi 8-track player w. AM & FM; 9 chrome arm chairs w. black upholstering; 3-bar tables; specials folding table; Meto-80 pricing machine; spiral rack for shirt display; 5' and 6' ring rack for shirt display; Commodore electr. adding machine; chrome bars for clothes racks w. supports. Phone 656-2139 evenings.

GARAGE SALE
2 older working fridges, 1 oil stove, 2 twin iron and brass bedsteads, 1 mahogany arineauveau and table, kitchen misc., picture frames, clothing and fabric. 71 DOCK STREET, 385-0485. Saturday and Sunday.

GARAGE SALE (BARGAINS)
3270 Wittier. Single beds—hide-a-bed—chesterfields, 4-wheel trailer chassis, large desk, small fridge, rugs, gallon jugs, boat seats, kitchen nook seats, lamps, small tables, upholstered rocker, chairs, coffee table, paint, more.

ELECTRIC GRINDER, ELECTric drill, Sabre saw, electric edger, plants, plant stand, wheelbarrows, combination door, rug, garden tools, tools, cupboard, some antiques, bathroom sink, bath cupboard, laying hens etc. 3041 Donald St.

PR LIVING ROOM, LINED drapes, 7x12, beige background with brown and rust pattern, $35; electric floor polisher, $10; pr. end tables, arborite tops, $10; 1 gal. water thermos $3; pr. tree trimmers, $5. 388-5082.

GARAGE SALE — SATURDAY. 10 a.m. to 2. Gasoline edger-trimmer, golf cart, paint, chairs, India rug, drapes, power saw, Nikon camera equipment, fertilizer spreader and other items. 4609 Amblewood Drive.

ANOTHER FINE SELECTION OF washers, dryers, fridges, and ranges for sale. Six months guarantee. $75 and up. Western Appliance, 1729 Cook Street, opposite Cubbon Lumber, 385-2033.

GRANGE SINGLE BED mattress, $30; 2 outdoor patio chairs, $15; 200 used bricks, 20 cents each; 2 house doors, $5 each; 65 ft. 1" plastic hose, $13. 478-2030.

GARAGE SALE — 3601 CRESTview Road, 477-1980. Sofa bed, miscellaneous office equipment, tent, old vacuum, lawn swing, furnishings. Afternoons Sat. and Sun.

GARAGE SALE — CRAFTS, floor polisher, sewing machine, toys, clothing, plants and miscellaneous, April 16th, 17th, 10 to 5 at 384 Prospect Lake Road.

OLDER FRIDGE AND STOVE, $25 each. Dryer, $50. Restaurant booths; child's swimming pool; plants; barbecue; curtains; swing set. Offers. 385-1718.

PROPANE FRIDGES
NEW AND USED
8028 GRANVILLE, VAN., 263-8756

VERY FINE ENGLISH CHINA, 12 settings, $220; solid walnut writing table, $170. Other items and collectables. 386-0460.

VINYL COVERED BENCHES, high back, 6 ft. long, suitable for rumpus room: large deep freezer. Offers. 652-3926.

KENMORE AUTOMATIC WASHer and dryer. Excellent condition. $300, girl's single bed, $25. 383-7337.

OPAQUE GLASS PANEL 28"X71", 36" front door. Eureka upright vacuum and utensils. Complete fireside set. 478-9714.

BEAUTY SALON EQUIPMENT for sale. Brand new and used A. B. Dick folder, model 58, as new. 598-3476.

MUST SELL: ABOVE GROUND swimming pool, 15x30, 4' deep, with all accessories. See and assemble. $300. 383-0081.

BLANKETS, RECLINER, SEWing machine, adult books, assorted household articles. 9 a.m. to 1 p.m., April 16, 2620 Cedar Hill Rd.

POOL TABLE WITH BALLS, ⅜" wet suit, aquariums, buffet and vanity, wooden lamp and miscellaneous items. 598-2682.

BARGAIN — PRE-HUNG DOORS, frame and hardware, excellent condition, $18 unit. 479-5295 after 4:30 p.m.

GOOD USED LAWNMOWER, British Stratton motor, $15. 652-3882.

THREE 4-DRAWER DRESSERS; 7'9" row boat with no oars; VHF Scanner. 388-4067.

WOOL BROADLOOM CARPET with underpad, 9x12, dark beige, $50. Phone 383-9365.

REMINGTON TYPEWRITER, manual, excellent condition. $70. Telephone 592-7018.

GET FIT-TRIM GYM EXERciser, like new. 479-4697.

VIKING ROTOTILLER, 8 HORSEpower, as new, 385-1048.

100 MISCELLANEOUS FOR SALE

Open 'til 9 Nitely
Complete Panasonic Line!
Color TV's 20" Special $569
Stereos from $199 with tape.
Car Stereos from $59.
Microwave Ovens
6 Panasonic models on Sale! Special priced from $349. Daily instore demonstrations!
Bank financing. Low payment plan.
Sewing Machines
Sales — Service — Rentals
(Repairs to all makes)
Best-selling ever popular No. 888, White Open Arm Stretch, $339 and less with trade. ELNA Lotus No. 35. SPECIAL $399. Elna Lotus No. 35, $369. Entire White Line for '77 all at low prices. Guaranteed 20 yrs. parts, 1 yr. service.
Hours 10-9, Mon.-Fri. 10-6 Sat.
Independent Buyers
Discount Service Ltd.
939 Esquimalt Rd.
383-1780

Mel's BARGAINS
USED FURNITURE
White vanity and stool $39.50; Tangerine Floater rocker $30; Large curved stuffed button back chesterfield $100; 9x15 British India rug $250; 5 pc Bonzetone set $45; Cast iron heater $99.50. 3460 Quadra, 384-3152. Closed Mondays. Chargex available.

Special Clearance by Trader Vic
50% OFF ON
Brand-new Furniture Specially Marked down to Clear
All items priced for immediate sale
THE TRADERS
715 Finlayson Phone 388-6264
Open 9 a.m. to 9 p.m., Mon.-Fri. Sat. to 6 p.m. Sunday, Noon-5 p.m.

PS
"THE PLASTIC SHOP"
2105 DOUGLAS ST., 386-1477. ONE STOP SHOPPING FOR ALL PLASTIC PRODUCTS. Industrial Plastics.

FLECTO 2 PART EPOXY PAINT —The longest lasting paint for marine and other uses. Sand and refinish fibreglass hulls or structures. Can also be used over other paints but may require undercoat. Available now from "THE PLASTIC SHOP" Industrial Plastics Ltd., 2105 Douglas St., 386-1477, or 460 Wallace St., Nanaimo, 753-0114. Open 6 days a week.

BASEMENT SALE, MOVING. April 16-17, 10-6 p.m. Automatic washer, Moffat electric range, 2 desks, arborite table, and 6 chairs, 4-drawer letter size file cabinet $75; steel adjustable shelves, new carpet, light green short shag, lamps, coffee tables, etc., etc. 1028 Hampshire Road.

B.C. ALUMINUM
Window screens $8 and up
Door parts — screen repairs
5" Gutter — Eavestroughing
ANGLES—TUBING—SHEETING
Patio roof — Roll up awnings
3930 Douglas (Cor. Ralph)

GIANT FLEA MARKET
Sat. April 16, 11 a.m.-3 p.m. at the Racquet Club, corner of Gordon Head Rd. and McKenzie Ave. Used sports equipment, baked goods, plants, arts and crafts, white elephant, books records and games. Everyone welcome!

WASHERS AND DRYERS
Rebuilt. All guaranteed 1 yr. parts and labor. Free delivery and installation in Greater Victoria area. Ralph's Appliance Repairs, 237 Old Island Hwy., (in rear) 479-7824, 7 days 8 to 8.

7-PIECE KITCHEN SET, REGUlar office size desk with chair, black leather and chrome side chair, 4x8 Italian slate pool table with 5 cues, 2 sets of balls and accessories 8-months-old. 478-2701 after 5 p.m.

'74 BRITTANICA ENcyclopedia including yearbooks and three volume Webster International Dictionary. $295 cash, book shelf included. Also executive desk, walnut veneer finish, 5'x2½', $110 cash. 478-4827 after 6 p.m.

B SIZE ACCETYLENE TANK and torch, refrigeration tools, gauges and hoses, changing cylinder, temp. scribe, flaring tools, sweging tools and other assorted tools. 385-5434.

GARAGE SALE, SATURDAY only, miscellaneous car parts, Triumph, Chev. 283, Austin A40, baby items, reel mower (needs motor), two pair stained glass windows. 62 Logan Ave.

GARAGE SALE SATURDAY AND Sunday only. 3 sofa beds, firescreen, 71 Mazda, antique washstand, antique marble top writing desk, single bed and misc. items. 2397 Todd Rd.

UNIVERSAL TRADING CENTRE 584 Johnson, Upstairs Warehouse Bargains. Tools, furniture, antiques, curios, glassware, pictures, stereos, cameras and jewellery. 383-9512. We Buy, Sell and Trade.

JUST RECEIVED INTERESTING shipment of collectible kitchen crockery from Quebec. Country scenes on every piece. Red Barn Antiques, 4596 West Saanich Rd. (Royal Oak).

GARAGE SALE — 54 DODGE panel truck. Whirlpool dryer, miscellaneous, etc., etc. 1338 Thurlow, Saturday and Sunday, 10 a.m. to 3 p.m.

OAK DINING ROOM SUITE, nest of 3 chrome and glass tables, black and white television, lamps, digital clock, baby items, misc. 477-0016.

20" REMOTE CONTROL COLOR TV, pair table lamps, redibed, table and chairs, shelving, four fluorescent fixtures, plants. 388-7727.

STEREO AND STAND, OFFERS. Miscellaneous plants, two grow lights, TV trays, other miscellaneous items. Between 6-9 p.m., 384-8363.

NEW APARTMENT - SIZE 5-cycle Kenmore washer and matching 4-cycle Kenmore dryer, under warranty. 110 watt, $475 firm. 382-5986, after 5:30 p.m.

MODERN OAK CHESTERFIELD suite, new condition, asking $750; double bed and headboard, $30, green bathroom space-saver, wringer washer. 595-4273.

MOVING, FRIDGE AND STOVE, $525. Bedspreads, white sheets, lovely patterned wool rugs. 385-0968.

DAVENPORT, $70; MIRROR 54x36, backed, $35; folding bed, $25; Hollywood spring, $25. 592-4602.

20 MILLION MAYTAG OWNERS can't be wrong. Get one today at C. TAYLER Home Appliances Ltd., 707 Johnson, 383-3281.

NOW AVAILABLE
Texaco oil fired hot water tank. Lease or buy. Harknett Fuel, 384-9381, Ralph Smith.

KENMORE WASHER, MAYTAG washer, Kenmore dishwasher, in good condition. Phone Jim's Appliance, 388-5363, anytime.

USED CLEAN REFRIGERators, all makes, electric cottage stoves. Saturday only 10-1, at 6-734 Alderbury, Victoria Vinyl.

GARAGE SALE SATURDAY, April 16th. Work bench, tools, misc., 10 a.m. - 4 p.m. 2526 Dalhousie, 592-4620.

BEAUTIFUL GOLD VELVET drapes, fully lined with hooks, each 70" wide x 83" long, perfect condition $300. Evenings 385-3636.

MUST SELL EXCELLENT CONdition ESP and Bagatelle teenager girls and young womans suits, phone 595-2639, after 4 p.m.

NEW ADMIRAL FRIDGE AND stove harvest gold $500. Lots of good used furniture also, offers. Call 385-1777 after 7 p.m.

INGLIS WASHER AND DRYER, top of the line models, overhauled, $275. 477-6588.

BUSINESS CLOSE OUT SALE, everything ½ price. Sale ends Friday, 3337 Metchosin Rd.

ONE DOUBLE SLEEPING ROBE, lawn lounge, miscellaneous items. 388-5901.

6"X13" POWER PLANER WITH power feed, as new, $1,350. 658-5415.

WINE GALLON JUGS.
477-9810

100 MISCELLANEOUS FOR SALE

HOMELITE
CHAIN SAWS
From 12" to 36"
All Trades Considered
SALES — SERVICE — PARTS
Gibson Powercraft
CENTRE LTD.
2520 Government
382-8291

AMANA
MICROWAVE
DEMONSTRATIONS
Every Fri. 6-9 P.M. Sat. 10-4
Major Appliances and carpet at contractor prices
McDONALDS SUPPLY LTD.
370 Gorge Rd. E. 386-6745

KILSHAWS
1115 Fort St.
AUCTIONS
Friday at 7:00
Appraisals
for
Insurance and Sale
PURPOSES
384-6441

GOOD STLECTION OF used furniture and appliances at clearance prices.
TheTraders
388-6264 715 Finlayson
OPEN NIGHTLY 'TIL 9

Interconnect
Sells, Leases, Rents and Services TELEPHONE ANSWERING machines. We now have in stock Dept. of Communications cert. units starting from $269, with remote retrieval from $499. All at INTERCONNECT, 2012 Douglas, 384-0511.

OFFICE DESK, 30"X60", SWIVEL roller chair, fluorescent lamp, Teac cassette car tape deck with two ½ sphere speakers, Sansui 4 channel decoder, 350 chrome valve covers, Smith tachometer, 4 cylinder, Smith tachometer, 8 cylinder, hair dryer, GM intermediate air shocks, equalizing hitch. 478-9485.

NOW IN STOCK! CHALLENGER 10b speakers! 10" two way design, handles 45 watts! Reg. $299.95 pr., Introductory Special Sale $269.95 pr.
YOUNG'S 784 FORT
Sales & Service 382-5512

VERY LARGE DONEGAL LIVing or family room rug, beige, 14'x24'. Also 5 other rugs with underlay, $10, $75. Some matching drapes. Large Westinghouse frostfree fridge, G.E. fridge, Norge stove, large kitchen dining suite with 6 chairs. 477-3313.

MR. SWEEPER
New and used vacuum cleaners. Every make in stock at fantastic bargains. Guaranteed.
906 Esquimalt Rd. (at Head St.)
386-3717

TENT WITH AWNING $75; 2-burner Coleman stove $15; 2 quality portable stereo record players with speakers, Garrard changer, Silverstone. $50 and $60. All articles good condition. Phone 656-5448.

GARAGE SALE — PATIO DOOR, fridge, tent, drapes, floor polisher, clothing, kitchen utensils and much more. 9:30 to 3:00 on Sunday. 1750 Hampshire Road. 595-0412.

8 PIECE WALNUT DINING room suite, 3 piece chesterfield suite, kitchen cabinets, also 5 piece bedroom suite, hassock, chair, trilight, lawn chairs, and miscellaneous. 592-2297.

1975 5 H. TORO RIDING mower with bag attachment, spring tune-up done, $450. 1975 21 cu. ft. deep freeze, $275. 10' Kayak, $110. 382-7919.

FOR SALE: HIVE OF BEES, extra frames, chambers, accessories, $150. 652-3951 or 652-2817 evenings.

MONA LEASING IS MOVING, must clear repossessed used desks and chair, low prices. 2811 Douglas St. 388-9524.

MOVING TO ONTARIO — WASHer, spin-dryer, $70; Polaroid SX 70 camera, $60; antique burled walnut bedroom suite, $1200. 384-3440.

INDIAN BEDSPREAD, SINGLE and double sizes, also large size bath towel from India, beautiful colors. 384-4292 evenings.

BACKYARD, BASEMENT SALE — everything must go Saturday 9 a.m.-3 p.m. 1127 McKenzie St. (Fairfield).

BASEMENT SALE, 9 A.M.-5 P.M. Saturday and Sunday only. Everything from soup to nuts. 1020 McCaskill.

ALL AS NEW, CARPETS, SHOES, phone chair, miscellaneous items. 388-9218.

10 FT. ROOF RACK FOR VW bus, 3-speed man's bike and rabbit for sale. 479-3795.

NEIGHBORHOOD GARAGE Sale. Saturday, 10-4. 1736 Garnet Rd.

NEIGHBORHOOD GARAGE sale, 1669 San Juan Ave. (off Torquay). 10-3 p.m. Saturday.

CHINESE SILK TABLE CLOTH with 6 dinner napkins, size 54x72, $140. 384 4292 evenings.

HOOVER WASHER-SPIN DRYER, good condition, $90 firm. Phone 386-0316.

GARAGE SALE — SATURDAY morning, April 16th, 10 a.m. 20 Bushby.

CHILDREN'S SAND BOXES, 4'x4'x8" with sand, $15, delivered. 383-0974.

$400. FILTER QUEEN VACUUM, less than 1 year old, with all options, offers, 382-4776 after 4 p.m.

18" TORO REEL TYPE MOWER. Trade or sell for rotary mower. Excellent condition. 478-3405.

SELF-PROPELLED REEL TYPE lawn mower, hardly used, $95. 658-5133.

SHAG RUG, NEW, 8X11, $150. 26" b-w TV, $75. 10-speed lady's CCM bike, new, $150. 383-7951 after 6.

HEALTH SPA MEMBERSHIP, lifetime plan, value $1100, sell $450. All transfers approved. 477-0316.

AS NEW: GOLD, YEAR OLD, 13 cu. ft. Westinghouse fridge, $295, excellent condition. 479-6931.

COMPLETE SET KITCHEN CABInets, mahogany, many accessories. 592-7276.

NEW AND USED WOODEN BARrels, plastic pails, steel drums, 383-1328.

WATERBEDS
478-7345 DAY OR NIGHT

HOUSESAVERS
Quality recycled building supply.
2x8 seconds, 20c a foot
242 Mary St. 382-8711

SLATE POOL TABLES FR $575 and shuffle boards L. G. K. Enterprises. 478-8559.

PRE-MOVING SALE
Furniture, rugs, household items. Please phone 477-5172.

OUTDOOR INCINERATOR BARrels, ready to use. Free delivery. $5.95. 383-1328.

OLD ROSEWOOD PIANO, COLOnial swag lamp, 479-7925 after 6 p.m.

WANTED: TREADLE SEWING machine, good condition and reasonable. 658-5467 after 5.

COLDSPOT 10 CU. FT. CHEST type deep freeze, 18 months old. $150. 642-3455.

WHITE FRENCH PROVINCIAL vanity 6 drawers, mirror, $50, call evenings 385-7344.

UTILITY TRAILER $60, LAWN mower $60, good shape. 478-0097.

ONE GUIDE UNIFORM, SIZE 12, $10. 384-5853.

100 MISCELLANEOUS FOR SALE

WITH EACH
WEEDEATER
or
LAWNMOWER
a chance to
WIN
$100,000
WESTERN EXPRESS LOTTERY
VICTORIA LAWNMOWER & MARINE
834 Johnson 2354 Beacon
386-8338 656-4012
Victoria Sidney

EATON'S WAREHOUSE STORE
HOME FURNISHINGS AT BUDGET SAVING PRICES
749 View St.

SPEEDQUEEN
WASHERS - DRYERS
Ranges, fridges, microwave oven, freezers, household furnishings.
MATTRESS SPECIALS
ACTIVE FURNITURE WAREHOUSE
566 David 382-8274
Downtown 843 Yates 382-8500

WHY PAY MORE?
Compare our used and trade-in furniture, appliances and color TVs. Good selection and big savings.
THE TRADERS Warehouse
715 Finlayson Street
Open Daily 9 a.m.-5 p.m. Mon.-Sat.
STORE HOURS:
9 a.m.-9 p.m. Mon.-Fri.
Sat to 6 p.m.
Sunday noon to 5 p.m.

SPACE HEATER, PORTABLE suitable for greenhouse. Misc. indoor carpets. 40' of garden fence, wire type, portable, 2' high. Battery operated kitchen clock, alarm clock, bed 40x72 box spring and mattress, frame. Cement building blocks. 20 evergreen trees 3-4' high. Mono door 72x24". Black and white TV, 12", good working order. 386-6209.

SPRING UPHOLSTERY SALE
Now is the time . . . to have that worn furniture re-upholstered in a fabric of your choice. Discounts from 10 to 20% on labour and materials at "RIGA UPHOLSTERY" now in the Market Square. Serving Victorians for 15 years. Free estimates. Ph. 383-7621.

BEAUTIFUL OLD OAK DRESSER and chest, old cabinet radio and phono, king size water bed and mattress. 13 cu. ft. fridge, 45 and 5 gallon aquariums, complete, 50 tropical plants, drapes, linen, sewing machine, books, kitchen items and hundreds of miscellaneous. 479-9173.

TURNER TAPE DECK WITH 3-way speakers. $100. Yamaha classical guitar and case, like new, $60. New 85 lbs. weight set, $25. Hiking boots, excellent condition. Woman's size 7 $20, man's size 8 $25. 940 Colville Rd.

10" CRAFTSMAN TABLE SAW; 10" craftsman radial arm saw; 9" Rockwell table saw; 14" Rockwell band saw; 6⅛" Rockwell Jointer; ½" Rockwell drill press; Danish wall unit with desk. Phone 595-4740.

BENTWOOD ROCKER, $75; cabinet sewing machine, $30; left handed golf clubs, $65; girls bike, $25; stained glass window, $25; small crib, $15; basket chair, $5; small fridge, $10; tent, $25. 388-9836 after 5:30.

BUILDING BLOCK, 16X8X8, 35C each. 25" black and white TV, $25. Stereo-radio combination, $25. ⅝" D-grade plywood, $5 sheet. Approximately half cord seasoned alder, $15. 386-6906 after 4:00 p.m.

RODERICK PAESOLD GUITAR, new, with hard case, $95; Viking Huskvana sewing machine, new motor, $65; Philco black and white 21" TV, excellent condition, $85. 598-1796.

LOW PRICES — CHESTERFIELD suites, coffee tables, antique white dresser with mirror, bedroom suites, dishes, etc., etc. At the Esquimalt Trading and Thrift, 897 Esquimalt Road. 388-6542.

FIREPLACE SCREEN. $20; DOUble bed size padded headboard, $15; green living room chair, $25; vacuum cleaner, $15; 7x14 orange shag carpet, $85. 384-1639.

FANTASTIC ANTIQUE AND COLlectibles sale, Friday, April 15th, 6 p.m.-10 p.m., Saturday, April 16th, 10 a.m.-10 p.m. and Sunday 10 a.m.-4 p.m. Esquimalt Curling Rink, 1151 Esquimalt Rd.

SHAG RUG, LIGHT GREEN 9x12; two winter tires 14"; 3 tubes for radial tires; two bucket seats out of jeep; one car vacuum; one mirror; push mower; assorted light fixtures. 479-8447.

MOVING SALE: APRIL 15-16-17, Duncan Phyfe, dining table $125. Table saw, joiner on stand $250. Desk, oil paintings, tools, jars, ladders, miscellaneous. 1170 Reynolds.

ATTENTION TAILORS AND UPholsterers: Sales and Service to all industrial sewing machines. Sawyer's Sewing Centre, 840 Fort, 388-6228.

J. R. PIPES
Business Systems
Office Supplies
1121 Fort 386-7728

GARAGE SALE
St. Aidans Church, Richmond and Broadmead Streets, Saturday, April 16th, 9-2 p.m.

STIHL 051, POWER SAW, 2 months old, new chain, roller tip 25" bar, electronic ignition. $350. 382-9748.

SHAG CARPET, RUST, 12'x14', $80; floor polisher, $20; large cash register, $50; sewing machine, $25. 652-3128, 6-7 p.m. only.

COPPER FIRESCREEN, $25; gold-lined drapes, 150"x54", $30; wanted — small wicker basket chair. 477-7037.

9X12 TENT, $35; LLOYD'S COMponent stereo, $100; 26" B-W console TV, as is, $20. 1970 Toyota Corolla, $800. 384-0656.

GREEN SOFA AND CHAIR, PORtable dishwasher, stereophonic radio-phonograph, other items. 592-0917.

2-PIECE CHESTERFIELD SUITE, 2 rugs and 1 single Hollywood bed. 477-5872.

KITCHEN SUITE, CHESTERfield suite, tables, chesterdrawers, garden tools, etc. 479-6928.

GARAGE SALE: SATURDAY and Sunday, 9-5. 8915 East Saanich Road.

LIVING ROOM SUITE, BEDS, freezer, warranty, 21" TV, miscellaneous. 598-8281.

CARPETS FOR SALE. SANS Souci Motel, 40 Gorge Rd. West.

SOFA, $25; DRESSER, $20. LOTS of plants. Phone 477-2664.

TELEPONG GAME, NEW, $40. Phone 382-5573.

STANDARD 5' BATHTUB.
479-7282.

STOVE $100 AND FRIDGE $50. Good condition. 383-0661, 4-9 p.m.

BRAND NEW CRADLE, $40. 479-0097.

GARAGE SALE SATURDAY from 11-2 p.m. 3121 Yew St.

BRICKS
Used red bricks 24c each. 388-9079

GO-CART FRAME FOR SALE. Phone 477-6146.

SPA MEMBERSHIP FOR SALE. 383-4061. 5 - 7 p.m.

9X12 RUG, GOOD CONDITION, $40. 385-0293.

100 MISCELLANEOUS FOR SALE

SHOWER DOORS
2 MODELS
tube enclosures
Deluxe 79.95
Regular $59.95
2 MODELS
Shower enclosures
24x64
$44.95
30x64
$53.95
All safety tempered glass — and all aluminum frame.
RAWLINGS
tub'n taps
PLUMBING, HEATING, AND ELECTRICAL SUPPLIES
For the Do-It-Yourselfer
OPEN SATURDAYS 9-5
625 Hillside Ave.
388-7311

WALNUT SOLID WOOD BEAUTIful bedroom suite, gent's dresser with mirror, ladies' vanity with mirror plus bench headboard, footboard and rail, only $249.95. More modern but still walnut solid wood, mirrored dresser, highboy dresser, headboard, footboard and rails, only $199.95. Double mattress and box spring from $89.95. Pete's Place, 786 Goldstream, open 7 days and evenings, 10 a.m.-8 p.m., 15 minutes from town and 10 from Woolco. 478-6000.

1972 15-FT. SANGSTER CRAFT, runabout, with 40 h.p. and 4 h.p. Mercury motors, complete with trailer. $2300. Car roof rack, $10. 9x12 tent, $50. 4 hall lights, $25. Inglis dishwasher (avocado), $350. Inglis 17-cu.-ft. fridge, avocado, $475; both like new. Pastel mink coat, full length, size 14, $1400. Matching hat, $100. Size 14 hand-knit suit, $95. Size 12 hand-knit dress, $50. To view, Sat. after noon and Sunday. 652-1233.

SAT., APRIL 16 ONLY
BAPCO LITE MARINE ENAMEL, 2 gallon, $3.50 quart; Cloverdale-Monarch wood finish stain, $5 gallon; Minimum 5-gallon order. Dicker-Martin Gelled wood stain, half price. Assorted artists supplies, half price. 5' wooden step ladders, $9.95; 3M sand paper, 10c per sheet. Interlux copper bottom paint, $5.95 quart. Waddell's Painting supplies, 6640 Sooke Road, 642-4232.

BRAND NEW KIRBY VACUUM with shampooer attachments, retail at $428, super special, cash or cheque, $359.95; other vacuums with power heads from $89.95; upright vacuums from $19.95. We have a large supply of all makes of vacuums, including a near-new Electrolux with power head at $249.95. Pete's Place, 15 minutes from town, 10 from Woolco. Open 7 days and nights. 786 Goldstream. 478-6000.

MOVING — G.E. WASHER, G.E. dryer, heavy duty, G.E. bronze 30" electric range, all excellent condition, spot diverter for shower and hose, rattan set, four chairs, miscellaneous, Sears newly new gas mower, occasional upholstered chair, two TV consoles, Viking and Majestic, 24" black and white, as is, $15 each. Reasonable prices, 383-5077 evenings, 383-1544 days.

BEAUTIFUL 10-PIECE BURLED walnut twin bedroom suite, a real rare find, superbly, ornately carved, includes springs and mattresses, $795; loveseat, Colonial, wing-backed style, $79.95; good vacuum, $24.95. Pete's Place, 15 minutes from town, 10 from Woolco. Open 7 days and nights. 786 Goldstream. 478-6000.

SKYLAR 4-SEATER CHESTERfield and chair, $174.95; 5x7 British India carpet $99.95; Zenith console colour TV $299.95; 6 highback solid oak chairs, only $179.95. Pete's Place, 786 Goldstream, open 7 days and evenings, 10 a.m.-8 p.m. Only 15 minutes from town and 10 from Woolco. 478-6000.

SEWING MACHINE CLEAROUT
Electric portables $39; electric in console $65; Singer slant needle $75; Zig Zag portable $85; Singer automatic $119; Elna Supermatic, open arm, good condition $199. Many more. All 1 yr. guaranteed. Sawyer Sewing Centre, 840 Fort St., 388-6228.

NEAR-NEW CHROME TABLE and four high-back chairs, $69.98; 8' long couch, tub style, $119.95; double bedroom suite, $199.95; 5-piece fireplace tool set, $14.95. Pete's Place, 15 minutes from town, 10 from Woolco. Open 7 days and nights. 786 Goldstream. 478-6000.

MAHOGANY VENEER BEDroom suite, mattress, box spring, highball glass China Cabinet, Kroehler Chesterfield suite, floor model radio combination, black-white TV hostess armchair, mantel clock, floor lamps, wooden magazine stand. 592-2898.

TENT TRAILER, COOLER AND heater, 14' runabout and 35-h.p. outboard, vacuum cleaner, 8 m.m. movie camera and projector, electric lawnmower, 10x12 tent, beer-brewing equipment. Open to offers. Wanted: 14' cartop boat and porta poti. 479-6429.

GARAGE SALE
This is not junk! Sat. April 16, Sun. April 17, 10-4, 1464 Hamley St. off Richardson. 15' boat, TV, items for professional chefs, caterers and housewives. Also many other misc.

FRIGIDAIRE RANGE, DOUBLE eye level oven, large frost free fridge, washer-dryer, 17 ft. freezer. Wrought iron table, 6 chairs. Stainless steel pots and pans. Floor polisher, Hi-fi, 10 ft. diving board and aqua queen automatic pool vacuum. 592-4939.

2 STEEL BEDS, SINGLE AND double, with springs and mattresses, $10 and $15. Dresser with mirror, $15. Rose upholstered armchair $15. Fireplace screen and accessories $25. 592-0607.

LAWNMOWER, REEL, SELF-propelled, with grass catcher and steel roller, $15. Stainless steel kitchen sink, single, $10. Wall basin, white porcelain on iron, 2 separate faucets, $10. 592-4687.

GARAGE SALE, 2233 BRIGHTON Ave. (off Hampshire) 8:30-4 p.m. Sat. Appliances needing repair; fridge, $35; dryer, $35; color TV, $65. Skates, ski boots, books, etc.

LARGE WOOD BURNING COOK stove, $350; 12 ft. Sportspal canoe, $175; greenhouse frame, old wheelbarrow, large dog kennel. 598-7846.

A SET OF MEN'S GOLF CLUBS. Shamrock irons. 3 to sand wedge, in new condition, $190. Phone 383-9033.

GARAGE SALE, SAT., APRIL 16, 10 a.m.-3 p.m., 2657 Forbes Street. Miscellaneous articles, no reasonable offer refused. 595-4451.

COMPONENT STEREO TAPE recorder-player; Pentax camera and extras. 479-174.

COMMERCIAL FRYER
Moffat, 3-phase, unused, $300; water booster. 385-4946, 478-9204.

SUNDECK SALE: 3211 RICHmond. Saturday 9 p.m. TVs, tires and misc.

NEW AIR CONDITIONER FOR motor home. 384-4778.

BERRY GARAGE DOOR, 8'X6'6" side. $40. 479-2162.

15 CU. FT. FREEZER, EXcellent condition. After 5. 478-4881.

SINGLE BED, NEW CONDITION $65. 10 cu. ft. trunk $20. 478-1618.

EXCLUSIVE LADIES FASHIONS. 386-9653

100 MISCELLANEOUS FOR SALE

BARGAIN ANNEX
USED

Extra special, gold brocade love seat	$149.00
Vinyl covered gold armless daveno bed	$99.95
Hostess rocker	$19.95
Blue green tweed sofa, 4 chairs	$169.00
Orange tweed sofa, 4 chairs	$149.95
Double size hide-a-bed sofa	$159.95
54 inch bookcase bed, steel spring and good mattress	$59.95
39 inch box spring on legs	$19.95
48 inch panel bed with sealy mattress and box spring	$79.95
54 inch solid wood bookcase bed with top quality mattress and box spring	$129.95
Sienna mahogany 3 pce. bedroom suite	$199.95
Walnut finish dinette table and 4 floral chairs	$79.95
Walnut buffet	$59.95
Teak Bookcase	$64.95
15 pce. breakfast set	$8.95
Down pillows	$5.95

Trade-Ins Accepted
Come and Browse around
Used articles purchased
FREE DELIVERY
A DIVISION OF
STANDARD FURNITURE
753 VIEW ST.
382-5111

CARR'S
NEW — USED
FURNITURE
779 PANDORA 388-5202
USED

Chesterfield suite	$239.95
Queen size box and mattress	$ 89.95
Console Stereo	$ 79.95
30" range	$ 59.95
17" color TV	$249.95

Your Downtown
Trade-In Centre

SHADES, SHADES, SHADES
"just a shade better"
Shades of all descriptions, types. We make them, re-covering of all shades, silk, hard, colonial, flutes, knives, pleats, swag, etc. All parts for lamps and swags.
Korbins House of Lights
206 Esquimalt Rd.,
383-1544—Open Saturdays
next to Tile Town.

ONE 16 CU. FT. CHEST TYPE deep freeze, $136; one 16 cu. ft. upright deep freeze, $150; twelve 30" ranges, from $60; ten 24" ranges from $38; 16 automatic washers from, $75; 6 automatic dryers from, $70; 2 automatic washer-dryer pairs, $200 per pair. Three wringer washers, from $35. Gardner Appliances, 3951 Shelbourne St. 477-6442.

GARAGE SALE, SATURDAY, April 16th, 9 a.m.-5 p.m. Antiques, tents, propane barbeque, rifles, guns, china, tools, tires, wheels, portable sauna, old books, golf clubs and a truckload of misc. This is not garbage, the prices are low. 2424 Richmond Avenue.

DINING TABLE $50, FOLD UP Raleigh bike $70, girls' Raleigh bike $60, single bed frame $15, carpets $10, pup tent $10, sette $22, hot wheels $20, skates $8, ballet shoes etc., duffel coat size 8, $10, 595-8928.

USED G.E. DISHWASHER $59; Frigidaire Range $59 and 30" Viking $89—Maytag washer $149. Moffat gourmet range self-clean oven avocado $299 Butler Brothers 1720 Douglas 383-6911.

25-YEAR COLLECTION SALT and pepper shakers sold as collection only, also set souvenir spoons. Birks, E.P.N.S., Army, Navy, Empire etc. 383-0318.

2 BLACK VELVET PAINTINGS. $15 each; green brocade chesterfield suite, $100; orange living room drapes $25; after 6 — 479-1776.

38" BAR CHAINSAW, NEW, $225; walnut dining table, 4 highback chairs, new, $225; 40" square glass bead movie screen, $25; girl's 16" Mustang bike, $25. 652-1344.

DOUBLE GARAGE SALE, SAT. and Sun. 10-4. 609 and 611 Battery St., stereo, household appliances and furnishings VW, spinning wheel, TV and much more.

DEADBOLT LOCKS PROFESSIONALLY installed, from under $35.
PRICE'S LOCK AND SAFE LTD.
847 Fort Street 384-4105

COMPONENT STAND FOR stereo, $35; 100' extension cord with 6 small ones, $18; Kenmore dishwasher, $175; TV stand $10. 474-2487.

GARAGE SALE: DOUBLE BED, ping-pong table, lawnmower, etc. Saturday, April 16th, 10 to 4 p.m. No. 21-3987 Gordon Head Road.

COOPERATIVE GARAGE SALE this Saturday, 9-4, appliances, furniture, clothes, records, miscellaneous, baked goods, too. 1564 Monterey, Oak Bay.

DRAFTING TABLE, ELECTRIC typewriter, wood table and chairs, 10 speed, golf clubs, stereo and trumpet. 642-4330.

MAYTAG WRINGER WASHER, good condition, $50 firm. 595-4595, after 6.

RECONDITIONED HOOVER upright vacuum, $30. Phone 595-0697.

COMPLETE SET OF WHITE washroom fixtures and fawcetts, $75 complete. 385-7925.

TOLEDO SCALE SWING SET, crib, jolly jumper, toys, boys clothing size 4-6. 592-2898.

EXCELLENT CONDITION, PUSH mower, man's raincoat, suitcases, the lot, $36. 592-3836.

BRAND NEW GAMES TABLE for cards, bumper pool and poker, all in one, $300. 478-6263.

ONE 8X8 BERRY GARAGE door, one-piece aluminum, like new, $100, 479-1174.

12 X 12 SHAG CARPET, MIXED brown, white and black tones. Just cleaned. $40. 477-4813.

CANADIAN RANCH MINK STOLE, as new; exquisite wedding dress. 656-5045.

URGENT, MUST SELL HOUSEhold items. Phone 477-0154 before 5. 479-2219 after 5.

GENDRON PINGPONG TABLE, excellent condition, $45; boy's 3-speed bicycle, $25. 477-1317.

FOR SALE: MAHOGANY DINING table, T.V. tables, linens. 386-8197.

10" TABLE SAW, STAND AND blades, $375. 478-4283, evenings.

WESTINGHOUSE WASHER AND dryer $100 each. Phone 386-7496.

103 MISCELLANEOUS WANTED

WANTED WOODEN LAWN FURniture, picnic table, gardening tools. 383-7305.

MATE'S BED, PINCUSHION LADies or half-dolls, inflatable rubber raft. 479-1974.

8' GLASS SHOWCASE, WANT TO buy or rent. Phone 383-2422.

WANTED KITCHEN CABINETS. 478-6226.

WANTED EDDIE FISHER records. 383-5958.

SELL OLD BOOKS TO THE Haunted Bookshop. 382-1427.

103 MISCELLANEOUS WANTED

WE WANT YOUR GUN
RIFLE, SHOTGUN
OR HANDGUN
CASH FOR ALL MODELS
Robinson's
Since 1929
VANCOUVER ISLAND'S
LARGEST
GUN SELECTION
1307 BROAD 385-3429

LUNDS
AUCTIONS
Tuesday — 7 p.m.
Friday — 1:30 p.m.
APPRAISALS
For All Purpose
386-3308

WANTED!
GUNS — GUNS — GUNS
ALL MAKES — ALL MODELS
ALSO
Military Items — Surplus Ammo — Uniforms — Badges — Dress Daggers — Swords — Related Items.
INTERNATIONAL KNIVES
574 Yates St. 383-2422
(Across from the Post Office)

THE SALVATION ARMY Needs your re-usable clothing, furniture and household goods. "Help us to help others." Family Thrift Stores. Victoria, Sidney and Langford. For pickup — 386-3295.

WOULD YOU LIKE TO HAVE any furniture, household miscellaneous items sold at a Gigantic Garage Market Sale for excellent cash profits. For information 477-6893. (Free pickup).

WANTED: COLONIAL COFFEE table and end tables, square and hexagon. Padded chrome lawn furniture and black naugahyde chesterfield and chair. All in excellent condition. 656-5154.

WASHERS WANTED
Inglis, Kenmore and Whirlpool washers wanted. Working or not. Ralph's Appliance Repairs, 479-7824 till 9 p.m.

PORTABLE COMPRESSOR WITH ¾-1½ h.p. electric motor, with or without painting equipment. 383-3385.

I NEED OLD OIL LAMPS, OLD electric lamps, old wooden bedside tables and commodes. Also interesting collectibles. 479-2684.

WANTED, GAS POWERED CEMent mixer also large concrete wheelbarrow. Phone 478-5254 after 4 p.m.

OLD CAR BATTERIES, RADIAtors, copper, brass, lead. 383-1328. 526 David.

CLOTHES DRYERS WANTED, working or not. Ralph's Appliance Repairs. 479-7824, till 9 p.m.

WE BUY FURNITURE, HOUSEhold goods, pictures, tools, etc. Best cash prices. 386-0462 anytime.

WANTED TO BUY: FURNITURE, household goods, tools, etc. 477-7864. Fair price paid.

WANTED: OLDER OVERstuffed chesterfield, call after 6, 384-0673.

WANTED ARMACO COAXIAL 8" speaker, model SC-8. If you have one please phone 479-8554.

MUSTANG BOY'S BIKE, FOR 9-year-old size, good condition, 382-0319.

FRIDGES AND FREEZERS bought. 598-7422 All-Temp.

109 MISCELLANOUS TO RENT

SAWYER SEWING CENTRE
RENT TO OWN — Domestic and Industrial sewing machines
840 FORT 388-6228
CLOSED MONDAYS

115 SWAPS

CUSTOM DATSUN PICKUP, mags, special tires, etc. Value $1350. Ski boat approx. 25 hours, trailer etc. List $7000. offers. Will swap for farm equipment, greenhouse, or mortgages etc. R. M. Geddes, 479-1687.

WILL TRADE EQUITY IN large deluxe 2-bedroom condominium for $1900 cash, vehicle, or . . . .? 385-2956.

EQUITY IN MODERN HOME IN good location as full or part payment for newer luxury power boat. 386-0130, 652-5884, or 658-8570.

PROFESSIONAL CARPENTRY for professional auto paint job. 382-1567.

HAVE 2 BRAND NEW LIFE jackets (support up to 100 lbs.) for lawn mower or cash. 386-6496.

1968 FORD ¾-TON, $825 OR trade for car of same value. 386-2050.

MOTORHOME. CONVERTED bus. All conveniences, $5,500. Trade for ? 656-6806.

116 COINS and STAMPS

WANTED — CANADIAN SILVER coins, 1966 and back. Also U.S. silver coins, 1964 and back. Paying 200% of face value. 478-8580.

117 ARTS and ANTIQUES

FANTASTIC SELECTION OF ANtiques and collectibles will be offered for sale and auction, Friday April 15th 6 p.m.-10 p.m., Saturday April 16th 10 a.m.-10 p.m. Sunday April 17th 10 a.m.-4 p.m., Esquimalt Curling Rink, 1151 Esquimalt Rd.

ANTIQUE REPAIRS, FRENCH polishing and refinishing. 479-3443 or 388-5639.

ANTIQUE FURNITURE RESTOration and repairs, no job too big or too small. 383-2463 anytime.

FURNITURE REPAIRED, ANtiques our specialty. 478-2539.

120 GARDEN SUPPLIES

B.C. GREENHOUSE BUILDERS. Quality aluminum and glass greenhouses. Automatic vent openers, etc. Order now before new price increase. For information, brochures, write 783 Hutchinson Ave. or phone 385-2841, 385-8445.

VANCOUVER ISLANDS LARGest stock of new John Deere lawn and garden equipment. Good reconditioned trade-ins usually in stock. J. Grieve Motors Ltd., 652-1642 days, 652-4192 evenings.

HEAVY DUTY RIDING GARDEN tractor with mower. To be sold as is for cash. 4997 West Saanich Road or phone 479-2209.

14 H.P. JOHN DEERE GARDEN tractor with hydraulic blade. Automatic, lights, $1750, 4997 West Saanich Road, or 479-2209.

WILL HAUL TOP SOIL, ROAD gravel, fill sand, very reasonable. 479-6459.

MUST SELL: HOUSEFUL OF well loved houseplants, reasonable prices. 652-5883.

TORO GREENS MOWER, GOOD working condition, heavy roller, $100. 592-4602.

TECNOMA (T15) SPRAYER, 16' orchard ladder. Greenhouse equipment — heating cables. 477-3313.

QUALITY BUILT PRETREATED cedar greenhouses. 383-0982.

16 FT. ORCHARD LADDER FOR sale. 477-8257.

5 H.P. SEARS 26" ROTOTILLER. $195. 652-3692 evenings.

GREENHOUSE FRAME, OLD wheelbarrow, dog kennel. 598-7846.

Fertilizer

OLD COW MANURE, 1-3 YEARS old, 7 yards $49; bag $1.75. 595-0773.

COW MANURE FOR SALE, 652-2026 or 652-1743. No Sunday calls, please.

SAWDUST HORSE MANURE, $1 per bag, 5-bag minimum. $15 per pickup load, delivered, 656-2357.

AGED HORSE MANURE, $1 A bag, minimum five delivered. 479-6658 or 479-5016.

COW MANURE.
478-1876.

OLD COW MANURE, BAG, $1.50, delivered over 5. 479-5426.

120 GARDEN SUPPLIES

Plowing, Rotovating and Cultivating

DAVE'S LOW COST ROTOVATING. High-powered machine will rotovate all gardens, discount on community garden plots for the month of April Leave message and phone number. Call 479-4513.

HAROLD'S ROTOTILLING
Powerful 20 h.p. machine, gardens, lawns, will enter 30" gate. Tall grass cut, quick service, 479-1337 or 479-4714.

DON'S TRACTOR SERVICE
477-3913
We rotovate, plow, cut grass and brush also, loading and hauling.

GARDEN ROTOVATING
High land rotovating and clean up, yards, gardens rotovated, estimates on any type of cleanup, please call, 479-3689 after 6 p.m.

TROY-BUILT ROTOVATOR WITH furrowing attchment, spare tynes, bulldozing blade, chains, new price with accessories $1100, asking $650. 479-5344 evenings.

RAMSAY'S LOW COST ROTOTILLING, 15½ h.p., big or small gardens. Phone 598-6541 for reservations.

COOPER TRACTOR SERVICE
478-3143 or 477-5167
Grass or brush mowing, rotovating, loading, hauling, lot cleanup.

ROTOVATING
Gardens and lawns, small or large jobs, reasonable. 658-5406.

ED'S TRACTOR SERVICE, ROTOVATING, plowing, etc. 652-1914, 652-3530.

RIDING MOWER FOR SALE, EXCELLENT running condition. $195. 477-2755.

DEPENDABLE
Rotovating, garden and lawn care. 479-1850 days, 652-1333 evenings.

ROTOVATING, POWERFUL MACHINE, small and large gardens. 478-3704.

NO TOIL WITH OUR TILLING! Let us get your garden plot ready for planting. Phone 382-5449.

KAYTER'S ROTOVATING — gardens and backyards, enter small gates. 383-8269.

ROTOVATING, ROTO-TILLING, brush cutting, hauling. Big or small. 478-8690.

ROTOTILLING AND LAWN maintenance. 479-1310.

FOR RENT UNILOADER 180 front end loader 479-5344 evenings.

ROTOVATING, PLOWING, LEVELING, Colquitz area. 479-2473.

Seeds, Bulbs, Plants and Shrubs

WILLOWDALE FARM
Early vegetable plants, big evergreens, reasonable. 6447 West Saanich. 652-2512.

LAURELS
35 Bushy field grown, one to three feet. The lot — $225. 652-3227.

DAHLIAS — OVER 250 NAMED varieties, also Chrysanthemums and Gladioli. 384-9976.

SPRUCE AND PINE TREES FOR sale. 1222 Glyn Road.

Topsoil, Rocks and Fill

SCREENED TOPSOIL WITH sand and manure $12 C.Y.
Minimum Delivery 6 C.Y.
Garden Sand $3 C.Y.
Plus Delivery
Sand — Fill
Road Gravel
Drain Rock
Crushed Rock
Bark Mulch — Fine ¾"-1½"
Bark Mulch — Coarse 1½"-3"
E. NIXON LTD.
Office 385-4431
Nights 479-1937
or 479-2995

NO. 1 SCREENED TOP SOIL with sand and manure, 7 yds for $65, 14 yds. for $120, garden sand and manure mixes 7 yds. for $50. 14 yds for $90. 478-3322.

NO. 1 RICH SCREENED BLACK loam, easy to spread, 7 yds. $65, bag $2. No. 2 top soil, 7 yds. $35. 595-8129.

No. 2 TOPSOIL
$6.75 per yard. 652-3951, 652-1658.
PICKUP ORDERS WELCOME

ALL TYPES OF FILL WANTED. Prospect Lake Golf Course. 479-2688.

VIRGIN SOIL
Rich black shredded peat soil. Call A-1, 383-1532.

COLOURFUL BLASTED ROCK you load and haul $6 yard. 598-4371.

GRAVEL SUPPLIES, REASONABLE rates, free fill, delivery only. 478-2428.

5 YD. DUMP FOR HIRE, SOIL, road gravel, fill sand, clean ups. 479-6459.

BROWN AND BLACK TOP SOIL mixed with sand, small and large orders, 658-5172 and 479-1582.

CLEAN FIELD SOIL, $8.50 PER yd. delivered. 479-5088.

125 PETS and SUPPLIES

WE ARE WILLING TO PART with a few select, Fancy mice from imported British bloodlines. Tans, Doves, Silvers and Champagnes for sale. Phone: 656-6055 after 5:30 p.m. Buy from a breeder.

SHADYBROOK KENNELS
Purebred German shepherd pups, black and tan, registered, wormed, immunized and tattooed. Phone 743-9447.

TWO GREAT DANE MALE pups, 8 weeks old, beautifully marked, show quality, but will sell reasonably as pet dogs. Phone 656-7176.

FULL GROWN MELLOW MALE and female registered Afghans need good steady home, price negotiable. 595-8340.

SIBERIAN HUSY PUPPIES, championship show stock, Mieka Kennels, 334-2189, R.R. No. 2, Courtenay.

DOBERMAN PINSCHER CLUB meeting will now be held the 3rd Mondap each month at SPCA Hall, 7:30 p.m. Details 478-9256.

REGISTERED ENGLISH springer spaniel pups. Dame from a Surrey kennel, sire of Michigan stock. 382-3757.

GOLDEN LAB GERMAN SHEPherd cross, male, big dog, 1½ years old, house trained, wants a home in the country. 383-2575.

PUREBRED ST. BERNARD pups, reasonable to good home. Please phone 478-9242 or 478-9867.

WHITE COCKATIL WITH CAGE and accessories female, $125, extra parrot cage, $30. 478-3622.

YOUNG BLUE PERSIAN FEMALE, spayed, registered, champion line, $80. 940 Colville Rd.

REGIATERED STANDARD dachshund puppies, $200. 112-337-5495.

LOVING HOME FOR 2-YEAR-old female Afghan, registered. $200. 479-7047.

REGISTERED OLD · ENGLISH sheep dog puppy, female, call 112-246-4267 or 112-746-4332.

POODLE PUPPIES, WILL BE weaned in two weeks, father registered. 652-1777.

PUREBRED GERMAN SHEPherd, 8 weeks, mother registered $70. 478-5178.

REGISTERED DOBERMAN Pinscher pups, blues and blacks and tans. 478-9256.

2½-MONTH-OLD, BLACK AND tan, standard smooth, Dachshund puppies. 479-4002.

ONTARIO BRED IRISH SETTER female, 10 mons. old. Family home preferred. 112—746-6967.

TWO CATS NEED GOOD HOME male and female both neutered. 479-4231.

AQUARIUM, 47 GALLON, wrought iron stand, equipment, offers considered. 592-4602.

15 GAL. ALL GLASS AQUARIUM, complete, $50. 652-3613.

REGISTERED WIRE HAIRED Fox Terrier puppies. 595-2889.

NEEDED PUREBRED BOUVIER for stud service. 595-7286.

2 YOUNG PART-SIAMESE CATS urgently require home. 382-7515.

PUPPIES FOR SALE, TERRIER-poodle cross. 477-9284.

16-MONTH AFGHAN PUREBRED, must sell, $85. 478-2530.

LAB CROSS PUPPIES, $10. 656-3420.

WANTED — DOBERMAN, MALE, suitable for watch dog. 478-1531.

SIAMESE KITTENS FOR SALE, $25 each. 385-0351.

HUNGARIAN VISZLA MALE puppy for sale. 592-6745.

127 CHICKS, POULTRY HATCHING EGGS SUPPLIES

COMETS, SEXLINKS AND LEGhorns pullets, Barred Rock, Rhode Island, fancy chicks, goslings, ducklings. (Turkeys — order now for May 11th delivery at reduced price.) 382-9107, 746-6588.

WANTED, USED LAYING cages, single bird type. Phone 390-4364 collect.

GOLDEN COMET PULLET chicks. 479-6758.

128 LIVESTOCK SUPPLIES and EVENTS

WOULD YOU LIKE TO WIN A pair of Dehner custom made boots or a western silver mounted headstall. Enter Shanks' Saddlery high point awards. Come and register at the place that has everything for horse and rider. 764 Roderick St. 384-5011.

PRIDEHILL SABRINA, REFINED Anglo-Arab by Sa'lika, 3 year old chestnut, 15.1 h.h., consistent ribbon winner including Halter Championship, started under saddle, excellent dressage and performance prospect. 652-2146.

OPEN SCHOOLING SHOW SPONsored by Victoria Saanich Pony Club, Saanichton Fair Grounds, April 23-24. Judge Mrs. Pam Arthur. For information phone 652-2079.

6-YEAR-OLD 15.2 HANDS Quarter Horse cross Saddle bred Chestnut mare. Successfully shown English and Western. $950 o.b.o. 479-5131.

HORSES BOARDED. $90 PER month, includes box stall, complete feed. Paddock, ring under construction. Call 478-9969, 7:00-9:00 p.m.

REGISTERED ARABIAN YEARLing filly, liver chestnut, sire Sir Drift, dam champion producer, Lazy Acres Nafsette. 112-753-5627.

NEW FROM ENGLAND, THE latest design in hunt caps Flexipeaks, $22.95. Shanks' Saddlery, 764 Roderick St. 384-5011.

FRIENDLY GELDING, EASY keeper, English Western and jump, good first horse, offers. 479-6879.

WANTED TO RENT — GOOD pasture with water for two Chiaina cows in calf, West Saanich if possible. 479-1236 after 5.

7-YEAR-OLD APPALOOSA, WELL trained, English or Western. Phone 748-1878.

FRESHENED PUREBRED French Alpine goat, and good grades, reasonable. 656-4059.

5-YEAR-OLD REGISTERED ½ thoroughbred mare, excellent show prospect. 652-2805.

10 TONS OF GOOD GREEN local hay, $2 per bale, good weight. 652-2326.

SADDLE AND TACK REPAIRS, brass name plates. Leather saddle bags and braided work. 384-7236.

VICTORIA RIDING ACADEMY Show, Sunday May 22nd, Junior. Monday May 23rd, Senior.

"TRULY TWO" FOUR-YEAR-OLD registered quarter horse mare. 592-0972.

HAY AND STRAW FOR SALE. 652-2026, 652-1743. No Sunday calls please.

5-YEAR-OLD REGISTERED Angus bull, best offer over $500; other beef cattle for sale. 478-1974.

HAY FOR SALE, TOP QUALITY, large bails, not musty, 652-2278 or 652-3654.

GENTLE OLD FAMILY MILK cow, 3-4 gallons per day, reasonable to good family. 642-3520.

REGISTERED HALF-ARAB mare, seven years old, English. 479-5956.

SUFFOLK RAM, 3 YEARS OLD. 656-1510.

GOOD HAY FOR SALE
652-1640

2 YEAR OLD SHETLAND PONY for sale, $150. 478-6315.

TWO OLDER MARES, $300 A piece. 478-7077.

BARRY ALLEN, GRADUATE Farrier. 478-5278.

SEED OATS, 8c PER POUND. 652-2288.

130 HEAVY EQUIPMENT and MACHINERY

MELROE BOBCAT

HABITAT 2000
994 GOLDSTREAM AVE.
478-0811 DL 00784A

SEE US FOR SPECIAL SAVINGS AT THE LEISURAMA SHOW.

We have everything for shaping up your yard, from pushmowers, riding lawn mowers, plows and rototillers to chain saws.

AT SPECIAL DISCOUNT PRICES DURING THE LEISURAMA SHOW.

Come and make a deal!

Your Island dealer for Allis Chalmers-Melrose Bobcat Tractors.

MF
Massey Ferguson

STANWOOD
EQUIPMENT SALES LTD.
Industrial—Agricultural
TRACTORS
6805 VEYANESS
652-1231
"YOUR LOCAL MASSEY DEALER"

FOR SALE OR RENT
Unileader 180 front end loader, suitable for landscaping work or areas where large machines can't operate, has larger bucket than comparable machines, asking $5200 call 479-5344 evenings.

HAVE OTHER INTERESTS, FOR quick sale, Case 580 backhoe, new rubber, ROPS cab 2 buckets ready to work. First $8700 takes. 592-1613.

1971 FARGO AND 20 FT. FIFTH wheel trailer, will carry 20,000 lbs. payload. All hooked up, tested, ready to go. Price negotiable. 652-3045.

TANDEM TRAILER, ELECTRIC brakes, 2 ramps, capacity of 4 tons, 67 in. wide, 11'4" long, all steel, call 383-7461 anytime.

MUST SELL 350 CASE LOADER, excellent condition, new under carriage, $7900. Cat truck, $1895; offers accepted, 478-7740.

1976 580B CASE BACKHOE, 200 hours, ROP cab, any reasonable offer. 656-2269 after 6 p.m.

135 FARM IMPLEMENTS

DAVID BROWN DIESEL TRACtor with front loader, good condition, low hours $7500
Leyland 75-h.p. tractor, good condition, low hours. $9500
Case 430 Diesel tractor with front loader, runs well $4500
Howard 60" Rotivator, new blades, good condition. $1100
New Holland Spreader — Tank tyle. Good working order. $500
Butler Brothers Equipment Ltd. 652-1121. Dealer No. 00698A

Ford Rollins
MACHINERY LIMITED
610 ALPHA STREET 384-0541
One used Hawk-Bilt manure spreader, excellent condition. $915.

SEARS 16 HORSEPOWER GARden tractor with rotovator, cultivator, tote box, and 3 point hitch. $2250. 652-2803.

HAYING EQUIPMENT, NEW and used. J. Grieve Motors Ltd., 652-1642 days, 652-4192 evenings.

69 JD 450 CRAWLER LOADER and 57 Ramp truck, tested. $12,500. 652-2516.

FARMALL SUPER A
Mower, ploughs, cultivator, disc. Offers. 478-2483.

FORD 9N TRACTOR, GOOD RUBber, good condition, $1250. 652-2797.

KUBOTA TRACTOR AND IMPLEments. 656-4912 or 656-3400.

150 CARS FOR SALE

IN DEBT
Must sell by Friday '70 Toyota Corolla 1200, good condition, great gas mileage. Asking $1200 or closest offer. 598-2045 after 6 p.m.

MUST SELL 1971 DODGE COLT.
1951 Chev, running condition. 478-8481.

DOUGLA
VOLKSWAGEN
PORSCHE
AUDI

YOUR LARGEST VOLKSWAGEN DEALER ON THE ISLAND

SPRING CAMPER SPECIALS!

CAMPERS

75 CHEV. camper van, automatic, power steering, power brakes, radio $5495

74 VW SAFARI camper, fully equipped $6495

74 VW WESTFALIA, pop-top, fully equipped $6495

74 VW WESTFALIA styled camper with permanent hardtop. 4-speed, radio, propane stove, 2 way electric fridge. $6295

73 VW SAFARI camper, automatic and fully equipped $5895

72 VW CHIMO camper, fully equipped $5395

72 VW WESTFALIA. 4-speed and radio. $4995

71 VW WESTFALIA. 4-speed and radio. $4195

70 VW WESTFALIA. 4 speed radio, and recently rebuilt engine. $3695

TRUCKS

76 FORD F100 ½-ton, automatic, power steering, twin tanks, radio and only 300 miles! $5495

75 GMC ¾-ton camper special, automatic, power steering, power brakes $5495

74 COURIER, pickup, 4-speed, radio. $2995

73 MAZDA pickup, 4 speed, and radio. $2495

72 FORD ¾-ton pickup $3295

71 FORD ½-ton pickup. 4-speed. $1695

71 FORD ¾ ton. 4 speed and radio. $2895

68 FORD ½-ton, 4 speed. $1195

66 CHEV 1-ton cab and chassis. $1695

—ALSO—
Good Selection of Clean Used Cars—Domestics and Imports!

100 PER CENT FINANCING O.A.C. SCOTIA PLAN

Douglas Volkswagen Ltd.
Porsche - Audi
3329 Douglas Street
388-5466
Dealer Licence 00341A

SPORTS COUPE
1961 Pontiac, 6 cylinder automatic, original condition, clean, nicest in town. $700 or best offer. 479-4145.

1960 MERCEDES 180, VERY good condition, brand new radials, asking price $2,000 or closest offer. 388-5713 after 4.

1960 LINCOLN TWO-DOOR, RESTORABLE, $200. 1960 T-Bird, $300 or best offer. Contact Bea, 3084 Milgrove St.

1969 CHEV IMPALA, 2-DOOR hardtop, ps. pb, 327 V-8, tested, very clean. $850. 595-6667.

1974 ASTRE HATCHBACK, AUtomatic, new tire, tape deck. $2300. After 5, 386-6205.

1972 TOYOTA COROLLA STANdard, 60,000 miles, $1,650. 388-6944 after 6 p.m.

'57 DODGE WAGON, V-8 AUTOmatic, radio, good running, $150 or best offer. 642-3424.

1971 DATSUN, AUTOMATIC CAR, very good condition. $1700 or near offer. 479-2209.

73 SUPER BEETLE, 47,000 miles, radial tires, nice shape; asking $1875 or offers. 595-0412.

TRANSPORTATION SPECIAL! '63 Pontiac, 6 standard, tested, radio, $175. 479-8327.

76 CELICA HATCHBACK WITH stereo, $5,000. 386-8118.

'76 IMPALA, 2 DOOR, AIR CONditioning, 18,000 miles. 658-8870.

'70 MAZDA COUPE 1200. 384-8604. Very reasonable.

1964 VAUXHALL, 4-CYLINDER, 4-door, good shape. 382-4493.

'67 BUICK WILDCAT, CONVERTIBLE, $350 or offers. 478-3080.

'73 TOYOTA, 4-SPEED, $2000. 598-7663.

'65 CORVAIR CORSA, 4-SPEED, radio, tested. $250. 383-6397.

1972 AUSTIN MINI, $1250 OR best offer. 383-4974 or 595-2809.

'68 AMC RAMBLER, GOOD transport, very reliable. 479-7488.

SUBURBAN MOTORS

HOME OF
LINCOLN, MERCURY, MONARCH, METEOR, COUGAR AND XR7, COMET, BOBCAT, '76 CAPRI II AND FORD TRUCKS!

LATE MODEL ECONOMY

76 Vega GT	$3295
76 Comet 4 dr.	$3995
76 Bobcat 3 dr.	$4395
76 Bobcat wgn.	$4495
76 Comet 4 dr.	$4695
76 Granada	$4995
76 Bobcat V6	$4595
75 Celica	$3395
75 Ventura	$4395
75 Pinto	$2695
75 Astre	$2995
75 Monarch	$3995
74 Cricket	$2295
74 Bobcat Wgn.	$2695
74 Bobcat	$2895
74 Pinto	$2395
74 Dart	$3595
74 Bobcat wgn.	$2595
74 Toyota	$2395
74 Volvo	$4695
74 Comet	$3295
73 Volvo 164E	$4395
73 Capri V6	$3295
72 Vega H-B	$ 895
72 Colt	$ 895

SUBURBAN MOTORS
3377 Douglas St.
386-6131
Dealer Lic. 00863A

CARS
ESQUIMALT AUTO MART LTD.
TRUCKS
480 Esquimalt Rd.
382-7195

When you need A Better Car Shop Where Better CARS ARE SOLD

73 AMC MATADOR X V8 auto, PS, PB, buckets, 28,000 miles	$3195
76 FORD CAPRI 2 dr., V8 4 spd., buckets, one owner, 12,000 miles	$4595
75 PLYMOUTH SATELLITE 4 dr. wgn., V8 auto, PS, PB, roof rack	$3995
73 MAZDA RX3 4 dr. wgn., 4 cyl. 4 spd, radio	$1695
72 MUSTANG MACH I 351 Cleveland, 4V auto., PS, PB, jet black, amgs	$3795
72 DODGE CHARGER V8 auto., PS, PB, vinyl roof, clean	$2495
69 PONTIAC GTO 400, 3 spd., floor shift, buckets, new paint	$2495
68 COUGAR 289, V8 auto., PS, PB, radio, new paint	$1895
75 DODGE POWER WGN. 360, V8, auto., PS, PB, 4-wheel drive, short box	$5995
74 FORD F350, 1-ton RANGER XLT, V8 auto, PS, PB, camper special, dual tanks, wide tires	$5795
70 FORD ECONOLINE Super Van, 6 cyl., 3 spd., sun roof, finished interior, well done up	$4295

Large Selection
BANK FINANCING ON APPROVED CREDIT
D-00856A

WILLE SALE

69 MUSTANG Grande	First	$1695
72 GOLD Duster	First	$2175
73 DATSUN 510	First	$1595
73 SATELLITE WGN	First	$2595
74 DART Sport	First	$2550
75 HONDA Automatic	First	$2950
73 MALIBU Cpe., Low Miles		$3295
74 NOVA SS, one owner		$2895
76 DART Swinger 2DHT		$3995
76 DART custom 4 dr.		$4195
76 FURY Salon 4 dr.		$4995

SEE OUR TRUCK AD CLASS 154 TODAY'S PAPER
Many more to choose from
WILLE MOTORS LTD.
Dlr. D-00840A
3240 Douglas at Cloverdale
382-2313
OPEN 9 A.M. to 6 P.M.

1951 LINCOLN ROYAL TOUR car, needs restoring, $2000. Phone 743-2184.

'69 FORD FAIRLANE, $500; '68 Cortina, $50; '67 Chev Impala, $150. Call 385-1777 after 7 p.m.

62 VALIANT 6 CYLINDER, STANdard, tested, $275. 382-5069, 301-841 Esquimalt.

'65 MALIBU STATION WAGON, V-8, automatic, very good condition, $750. 478-2530.

VICTORIA DODGE CHRYSLER ON YATES

GIANT COST PLUS SALE

WE'RE WIDE OPEN FOR BUSINESS

We're selling cars at cost plus a very small profit.

Come in and pick any car or truck, new or used and we'll show you our cost and give you a once in a lifetime deal.

Huge selection of brand new Dodge Aspens, Arrows, Colts, Compact Models, Trucks, Vans. Come on down — look at the windshields of all units — you'll see what we mean.

Wide open 9 a.m. to 8 p.m. during this special Sale of Sales. Hurry, it will be a long time before you get a chance like this again.

3 years of oil changes as per manufacturer's specifications. Bank Financing — No Down Payment On Approved Credit.

VICTORIA
DODGE CHRYSLER
819 YATES
Hours Mon.-Fri. 9-9, Sat. 9-6
DL No. D00867A
384-8174

1974 DODGE DART SWINGER, 2 door hardtop, baby blue with white vinyl top. 318 V-8, power steering, brakes, automatic, heavy duty suspension, light towing package, front discs, 5½" wheels, tinted windows, AM radio, 3 speed wipers, rear window defogger, light package, etc. Includes "Sear's" $76.98 roof luggage carrier, shop manuals and other extras. One owner and driver, 14,750 miles. Never used for towing or driven in snow areas. Excellent condition. $3950, firm. 385-4259.

WEEKEND SPECIALS
1975 Chevy Nova, 6 cylinder automatic, power steering, radio, 13,000 miles. As new. $3365. Appointment to see 384-1721, 592-3121, Sports Classic Cars, Corner Bridge and David Sts. DL00244A.

1965 ACADIAN BEAUMONT sport Deluxe 2-door hardtop, 307 V-8, headers, 4-barrel, Turbo 350, 3-speed automatic with shift kit, new paint, interior, tires, best offer. 385-5552.

1972 DATSUN 510, 24,000 MILES. Just tested, excellent throughout $1375. Appointment to see 384-1721, 592-3121, Sports Classic Cars, corner Bridge and David Sts. DL00244A.

1970 PONTIAC LEMANS WAGON, V-8, automatic, power steering, radio, Michelin radials, 88,000 miles. Very good condition. $2,100. 656-5284.

1973 FORD GRAND TORINO STAtion wagon. 9-passenger, power steering, power brakes, V-8, automatic, roof rack, trailer hitch, new radial tires. 656-6287.

1973 DATSUN 1200 FASTBACK, radio, snow tires, 8-track, low mileage, good condition. 386-8609 after 5.

'67 OLDS 88 4-DOOR HARDTOP, power steering, power brakes, trailer towing package, $1150. 385-6970.

1967 DODGE MONACO 500, 2 door hardtop, P.S., P.B. automatic, good condition, $700. 382-7070 after 5 weekdays.

76 TRANS AM CONCRS CONDItion, excellent sound system, 36,000 mile warranty, after 6, 383-1753.

1965 VAUXHALL VIVA, EXcellent mechanical condition, very good body and tires $400. 595-6382.

66 VALIANT 6 CYLINDER AUTOmatic, 2 door hardtop, clean, new brakes. $850. 656-2276.

1964 VALIANT SLANT 6 AUTOmatic, 70,000 miles, tested, only $495. 477-0695.

'69 TOYOTA COROLLA, $725, OR '62 Rambler American, $460. Brentwood Bay 652 2829.

EXCELLENT VALUE '68 COUgar, new transmission, very good condition, $1,650. 479-8923.

1974 CORVETTE IMMACULATE, 23,000 miles, $8,000 or offers. 478-5942 after 5.

'67 SIMCA, 60,000 MILES, RELIable, never left Victoria, $300. 592-1430.

1969 MAZDA 4 DOOR, 47,000 miles, new tires, tested, must sell this weekend, asking $750. 477-3720.

1970 CHRYSLER NEW YORKER 4 door hardtop, 70,000 miles. 478-8668.

'67 CHRYSLER STATION wagon, runs good, new tires, new brake job. $475 firm. 595-5367.

1973 COUGAR XR7, ½ VINYL roof, wire wheels, deluxe interior. Open to offers. 658-5935.

1966 LINCOLN, 3-DOOR, NEW paint, tires, good condition, $1300 or best offer. 385-1579, 478-1777.

'67 BEAUMONT SPORT DELUXE, 427 4-speed, loaded with extras, $2700 or offers. 478-7383.

1965 PLYMOUTH FURY II 318 cu. in. in running order. Needs body work. Offers? 478-6402.

1967 ROVER 2000TC, GOOD CONdition, asking $1250. 598-7780 after 5 p.m. or weekends.

1966 RAMBLER 2-DOOR HARDtop, must sell, $350. See at 2710 Hamilton St.

1973 MERCEDES 280 AUTOMATic, beige, mint condition, $9500. 598-8797.

1970 VOLKSWAGEN SEDAN, AUtomatic, 35 miles per gallon, good condition. Asking $1200. 478-8673.

'73 VEGA
Low mileage. Must sell. All offers considered. 477-0259.

1963 VALIANT STATION WAGON, slant 6, tested 97,000 miles, good running order, $250. 592-3556.

FOR SALE: 1964 BEAUMONT 4-door. Asking $275 or best offer. 656-5816.

'69 CHEVELLE, AUTOMATIC 350, power steering, power brakes, new paint, immaculate 479-0247.

1975 BOBCAT WAGON, 18,000 miles, one owner, excellent condition, $2800. 479-8383.

1966 MUSTANG, 6, AUTOMATIC, $975. Phone 595-1784.

1969 RENAULT 16 FOR PARTS, make me an offer. 656-1418.

1961 PONTIAC, $200 OR BEST offer. Call 478-6275 evenings.

73 DUSTER, GOOD CONDITION $2400 or offers. 592-2681

METRO HONDA

77 HONDA CIVIC
From
$3422

All makes, models, and colours!
PARTS & SERVICE

—SPECIAL—
74 MUSTANG II
Radial tires, automatic, low miles, vinyl top, radio. Deluxe!
$2995

74 Spider, 124 Conv't
72 BMW 2002
69 Impala
74 Honda H'back
66 GMC ½-ton
73 Nova H'back
73 Astre
74 Pinto stn. wgn.
66 Mercedes
73 Celica St
62 Rover
54 Corvette

NO DOWN PAYMENT! 100% Financing O.A.C.

CALL NOW!
388-6921
Open
9 a.m. - 9 p.m.

METRO HONDA
2151 Blanshard
Next to the Arena
Dealer Lic. D.01627A

METRO HONDA

BEN MADSEN
MOTORS LTD.

75 GRANADA, 2 dr., 6 cyl. auto., p.s., p.b., vinyl top	$4195
75 MAVERICK Sedan, 6 auto., p.s., p.b., 16,000 miles	$3895
74 CHEV 9 pass. wagon	$3850
73 FORD pickup, V8 auto.	$3495
73 FORD 1-ton window van semi-camperized	$3795
72 PINTO WOODIE S.W. auto	$2195
72 MAZDA Pickup	$1995
72 TOYOTA 1600 2-door	$1495
71 DATSUN pickup 1600	$1795
70 MAVERICK 2 dr., 6 std.	$1295
70 PLYMOUTH Sedan V-8, auto., p.s.	$1295
69 MAZDA 1500 wagon	$695
69 GALAXIE 2-dr. Htp., V-8 auto., p.s., p.b.	$1295
69 GMC pickup std. 6	$1295
68 BEAUMONT wagon, V8 auto., p.s., p.b.	$1295
68 VOLVO 144S, auto.	$1295

BANK FINANCING AVAILABLE
2691 Sooke Rd. 478-5011
In Glen Lake D.L. 00569A

1976 MONZA T.C.
(Not Hatchback Model!) V-8, 4 speed, alloy wheels, radio, stereo-tape, PS, PB, racing yellow, black interior, $5100. 385-9741 ask for Lorne Peasland.

1969 CHARGER, BLACK ON white, buckets, console, tested 1978, extra mounted wheels, $1250. 656-6806.

'71 DATSUN 510, EXCELLENT condition, offers. After 6 p.m. 384-1064.

1971 VEGA, 4-SPEED, 49,900 miles, as is, $850 firm. Phone 382-4174 after 5.

1976 VOLARE STATION WAGON. Loaded. Like new. No reasonable offer refused. 656-6305.

1965 PONTIAC LEMANS, MINT condition, for sale or trade for ½-ton truck. 388-6267.

1962 VOLKSWAGEN BUG, EXcellent condition, best offer. 592-2328.

EXCELLENT 1971 TOYOTA COrolla, new tires, radio, tested. $1250. 595-6706.

1964 COMET, 289, 3-SPEED, AUtomatic, in good condition, $600. 658-8240.

1975 VOLKSWAGEN BEETLE, practically new with only 7,000 miles, $2995. 478-2588.

'71 DART DEMON, ALL POWER, 225, top condition, $1995. Rust proof. Owner — 656-5216.

'74 COUGAR XR7, LOADED, CAN be seen at 3958 Douglas, 479-9829. Asking $4900.

1965 CORVAIR MONZA, AUTOmatic, 2-door hardtop. Phone 386-1989 or 383-3926.

1974 MONTEGO SW VILLAGER, loaded with options, 20,000 miles, like new. $4200. 477-7717.

WELL-MAINTAINED 1969 ENVOY Epic, 40,000 miles. $795. Phone 592-7551 evenings.

MOVING: '63 FORD COMET, 7 cylinder, automatic 4 door, $400. 384-2509.

1963 CHEV IMPALA, 283 V-8, AUtomatic, good running condition, 73,000 miles, asking $400. 383-3075.

'69 VW BUG, TIRES, 45,000 miles, great economical car. 595-0412.

1973 TOYOTA COROLLA 1600 standard shift, excellent condition. $1750. After 5, 652-3119.

1971 PLYMOUTH FURY III. 4-door hardtop, $800 or best offer, tested, 477-0877.

'71 CAPRI 1600, REBUILT ENgine, radials, tape deck, $2000. Phone 384-2328.

1973 MAZDA RX3 WAGON, 4-speed, $1200. 385-7537.

71 DODGE COLT, GOOD CONDItion. Call 384-1790, after 5 p.m.

1974 DODGE PICKUP; 1973 Dodge one ton. 383-8359.

68 MUSTANG. GOOD BODY AND tires. 477-9469.

1966 CORVAIR IN GOOD CONDItion. Asking $600. Phone 478-6003.

1976 PONTIAC TRANS AM. GOOD condition, 17,000 miles. 478-5445.

MUST SELL 1972 DODGE COLT, $1000 or offers. 386-0664 or 658-8249.

AMC

Unheard of! 5% SALE!

Our current inventory of new 1977 Gremlins on sale at the unheard of price of

5% Over Cost!

Cost: AMC invoice plus $75 for P.D.I. adjustments & clean-up!

EXAMPLE:
Stock No. 77-18
1977 GREMLIN 2 DR.
(Powder Blue)
232—6 cyl., automatic, rear defogger, light grp. wheel covers, and 695x14 whitewalls.

List:	$4345
AMC Invoice:	$3652.15
P.D.I.	75.00
5 Per cent	186.35
Sale:	$3913.50

Covered by the AMC BUYER PROTECTION PLAN II. NO DOWN PAYMENT O.A.C.

PSST . . .

DON'T ASK US ABOUT $200 "UNDER THE TABLE" FROM AMC ON NEW PACERS, GREMLINS, HORNETS OR MATADORS EQUIPPED WITH "DL" GX" OR "AIR CONDITIONING" PACKAGES.

EXAMPLE:
Stock No.: 77-09 Demo
1977 HORNET HATCHBACK "X" (Sun Orange with Levi Trim). Also includes power steerng, deluxe vis. grp., tinted glass, light group, radio, "X" pack, performance pack, radials.
List: $5792
DEMO: $500 DISCOUNT!
SALE: $5292
AMD YOU RECEIVE $200 UNDER THE TABLE FROM AMC*.

*After delivery of any new AMC car in Dealer's stock equipped as available with an "X" or "D-L" package or Factory Installed Air Conditioning, and delivered between April 11, '77 and June 10, '77. Fleet sales excluded.

REG MIDGLEY
MOTORS LTD.
736 Cloverdale
385-8756
DL 00247A

ARTS CAR SALES
Now at 642 Burnside E.
383-8302 DL00286A

73 ROADRUNNER, loaded	$3495
73 DATSUN 610, low mileage	$1995
72 GRAN TORINO, HT	$2495
71 CAPRI, like new	$1995
71 MACH I, many extras	$2995
70 CORTINA wagon	$395
69 PONTIAC 2+2 HT	$995
69 TRIUMPH Spitfire	$895
66 PONTIAC	$295

MANY MORE TO CHOOSE FROM

Convertible
70 PONTIAC CATALINA completely restored; new paint, new top, new tires, rebuilt engine and trans. Equipped with power steering, power brakes, power windows, power trunk, power seat, tape deck. Better than new. Asking $3,250, will accept trades.
PALM MOTORS LTD.
3342 Oak St. D-00641A 386-8385

1972 TOYOTA SPORT
4-speed, 1600cc engine, AM-FM, buckets, radials, mags, spoilers, low miles, tested, mint inside and out, $1750. 478-2654.

1975 PINTO WAGON, 4 SPEED, radio, exceptionally clean and well maintained. $2350. Appointment to see 384-1721, 592-3121, Sports Classic Cars, corner Bridge and David Sts. DL00244A.

'70 Sunbeam Alpine
GT. Complete rebuilt motor in excellent condition, new radials. $1500. Phone 478-6025.

1967 WHITE CHRYSLER NEWport 2-door hardtop in good condition. New brakes, transmission, carburation, snow tires. $1100. 477-7424.

1976 CHEV MONZA SPYDER, V-8, automatic, power tilt steering, power brakes, radio, tape deck, $5600. Phone 592-9250 6 p.m.-8 p.m.

1976 MALIBU CLASSIC 4-DOOR, power steering, power brakes, 21,000 miles. To view, 2324 Government St. 382-8121 .Open to offers.

1971 MACH I, 351 CLEVELAND, 4-speed, front left body damage, frame and running gear intact, best offer. Phone 652-3409.

1946 BUICK. STOCK, FOUR-DOOR sedan. Running condition. Best offer. 384-9365 days, 652-5692 evenings.

1974 DODGE CORONET STATION Wagon, excellent condition. Extra snow tires. $3600, best offer takes. 658-1197 anytime.

1965 IZUZU BELLET, EXcellent running condition, new radial tires, brakes and shocks. Asking $595. 383-8904 after 5 p.m.

1977 CAMARO 305 V-8, AUTOMATIC, power steering, power brakes, Michelin tires, low mileage. 383-8904 after 5 p.m.

1974 ASTRE HATCHBACK, AUTOmatic, new tire, tape deck. $2300. After 5, 386-6203.

69 CORTINA 2-DOOR, 53,000 miles. 1 owner, good condition throughout, $750. 652-1372.

1976 ACADIAN STANDARD, 1500 miles. $3,500. 383-4418 after 5.

'69 ENVOY EPIC, 302 POWERED, MINT SHAPE. 382-8803 AFTER 5.

THREE POINT MOTORS

SEE OUR GREAT SELL-ECTION OF
DATSUNS
TOYOTAS
MAZDAS
VOLKSWAGENS
VEGAS
ASTRES

Open 'Til 9 P.M.
SHOW YOU CARE DRIVE SAFELY
2620 GOV'T AT HILLSIDE
385-6737
Dealer Licence D00740A

Millstream
CHEVROLET

75 FORD ¾-ton pickup. 8 cylinder, 4-speed, power steering, power brakes, radio, fiberglass canopy. Finished in yellow $5700

75 FORD MAVERICK 2-door coupe, 6 cylinder, automatic. Finished in green $3300

68 VOLKSWAGEN FASTBACK, 4-speed, radio, finished in dark red with black interior $870

Millstream Chevrolet Ltd.
1730 Island Highway
474-1211
Dealer Lic. D01384A

BARGAIN HUNTERS

59 VAUXHALL 6 cyl.	$289
63 CHEVY II Auto.	$451
67 VW Stn. Wgn.	$510
65 VALIANT	$573
68 CHEV. Auto.	$583
69 FORD Custom, auto.	$847
69 FORD Stn. Wgn.	$849
67 CUTLASS Auto.	$872
69 FORD, LTD.	$722
68 CORONET Auto.	$751
67 PLYMOUTH Auto.	$760
66 CHEV. VAN	$810
69 SATELLITE Auto.	$ 905
72 CORTINA, Radio	$ 977
71 MONTEGO MX	$1422
72 DATSUN Auto.	$1514
75 ASTRE Auto.	$2220
74 AUSTIN Marina	$2342

Palm Motors
3342 OAK
(Blk. from Douglas off Cloverdale)
386-8385 D-00641A

SKYLINER!
1957 Ford Retractable, power steering, power brakes, power windows, power seat. Will take partial trade. Phone 386-1989 or 383-3926.

1972 METEOR
2-door hardtop, auto., P.S., P.B. radio, new tires, 50,000 mi., family driven. Very good condition. A very good buy at $2,000. 388-6275, pager 2313.

'71 HORNET, 6-AUTOMATIC, power brakes, new paint, extremely clean and economical, asking $995. 382-1764.

1960 THUNDERBIRD, RESTORAble for $300. 1961 Lincoln 2-door $200. Contact Bee at lower apartment, 3084 Milgrove St.

FOUR 1976 VEGA HATCHBACK cars, mileage between 19,000 to 25,000 miles. Phone 383-4342 between 8 a.m. and 5 p.m.

1976 FIREBIRD FORMULA 400, loaded, factory tape, etc., mint condition, $6500. 592-4450 or 382-5142, ask for Orton.

1972 VEGA WAGON, AUTOMATic, excellent condition. Must sell this weekend. Offers to $1450. 652-2254, evenings.

1974 MONTEGO MX, POWER steering, power brakes, low mileage, excellent condition, 4-door, radio, $3200. 477-3190 after 6 p.m.

1974 MUSTANG II, POWER steering, power brakes, sunroof, automatic, 27,000 miles. $2950. 382-2751, ask for Ed or Ken.

1967 VOLKSWAGEN, LADY DRIVen, reliable, tested, gas heater, $575. 477-0397.

1964 VALIANT 4-DOOR, 6, STANdard, economy car. Good condition, tested, $750. 595-6667.

'69 DART SWINGER, 2-DOOR hardtop, 6 automatic, $750. 478-4248.

'73 DATSUN 510, 4-SPEED, RADIO, tape deck, radial tires, trailer hitch, asking $2000. 382-0731.

1968 PLYMOUTH FOR SALE, good running condition, $550 or nearest offer. 386-8004, 382-7671.

'74 PINTO RUNABOUT, CUSTOM wheels and tires, new disks on front, just tested. 479-1174.

1973 MUSTANG GRANDE, LOADed, 31,000 miles, $3,700, consider trade. 595-8008.

'62 CHRYSLER WINDSOR, IMmaculate, $425, must be seen. 592-2615 or 477-3211.

1959 METEOR, GOOD CONDItion, new tires, new brakes, and battery, $300. 478-0104.

'59 SUPER 88 OLDSMOBILE, and '61 Super 88 Oldsmobile. Asking $550 for both. 383-0517.

1969 PONTIAC PARISIENNE, 62,000 miles, automatic. Very good condition, $1,095. 592-7041.

73 TOYOTA CELICA, 40,000 miles, excellent condition, must be seen. 656-5864.

1970 TOYOTA COROLLA, RUNS well, tested, complete with roof racks. $800. 384-0656.

75 HONDA
10,000 miles, new Michelins, Bosch lights, AM-FM radio. 382-3291 res.

Speedway MOTORS LTD.
AUDI PORSCHE
VOLKSWAGEN

A VERY RARE RABBIT
CHAMPAGNE
Limited Edition

To mark the production of one million Rabbits, Volkswagen has created this limited edition.

This rare Rabbit has a package of special extras (at a special price) including metallic paint, colour co-ordinated interior with crushed velour seats and cut-pile carpeting.

Also, an AM-FM radio, a tachometer, centre console and more. Much more.

So, if you like luxury, appreciate economy and love real value, come in and see this rare Rabbit — while it lasts.

SEE THE ALL NEW DIESEL RABBIT

QUALITY USED

77 Toyota Celica
76 VW Dorper
76 Ford Van
75 VW Camper
75 VW Camper w-freezer
75 VW Camper w-stove
75 Mazda 808
75 Corvette
74 Honda
74 Fiat 128A
74 VW Camper
74 Toyota Corolla 1200
74 Pinto Wagon, AT
74 Fiat 128
74 Ford Pinto
74 VW Camper
74 VW Beetle
73 VW Camper, auto
73 Porsche 911
73 Fiat 124
73 Fiat 128
73 Ford LTD Wagon
73 Toyota Hilux
73 VW Camper
73 Jeep 4x4 winch
72 VW Camper
72 Cortina Wagon, AT
72 Pontiac Convert.
72 VW 7-Pass.
72 Firenza Wagon
72 Fiat Spyder
72 Dodge Colt
72 Ford ½-ton
72 VW Camper
72 Datsun 1200
71 Volvo 4-dr. auto
71 Dodge motorhome
71 Ford Van

PLUS
MUCH, MUCH MORE

FAMILY OWNED AND OPERATED SINCE 1953

DOWNTOWN
971 Yates Street at Vancouver
Dealer Licence No. D-00486A
385-2415

SPORTY CARS
1976 Monte Carlo Landeau, immaculate car with many extras $4885; 1975 Monte Carlo, 11,000 miles. Beautiful condition $4150; 1975 Monte Carlo Landeau, buckets, console, air, cruise etc. $4685; 1976 Chevelle Malibu, 4000 miles $4285; 1975 Chevelle Malibu Classic, exceptional condition $3985; 1976 Oldsmobile Cutlass Supreme, many extras $4950. Appointment to see 384-1721, 592-3121, Sports Classic Cars, corner Bridge and David Sts. DL00244A.

MUST BE SEEN
1974 Dart Sport 360, factory performance. Sowroom condition, well maintained and reliable. 7-quart deep sunk oil pan, competition 727 trans. radial TA's on ET mags. Air shocks and dash mount. AM-FM cassette. Much more. $3,750, firm. 477-1745.

LUXURY CARS
1976 Cadillac Eldorado, all power equipped, $11,500; 1974 Oldsmobile custom cruiser wagon, 19,000 miles, air etc. $4875. Appointment to see 384-1721, 592-3121, Sports Classic Cars, corner Bridge and David Sts. DL00244A.

'73 DODGE DART SWINGER special, 2 door, white, slant 6 auto, P.S., radials extra spare, radio, tow hitch, 35,000 miles, excellent condition. $2950. 656-4021.

1973 TOYOTA CORONA STATION wagon, A-1 condition, 4 door, 16,000 miles on new engine. AM-FM. $2,995. Looking for VW bus. 479-5032.

RARE '72 CROWN WAGON, 39,000 miles, 4 speed, mint condition. Must sell buying house. No triflers. $3450 or best offer. 386-0069.

1969 COUGAR BLACK, WHITE vinyl roof, white leather interior, 4 new TA radials, 390 automatic, beautiful. 383-7074.

'74 GREMLIN X V8, 19,000 MILES $2,000. 388-4928.

72 FORD CAPRI, EXCELLENT condition. 384-8571.

150 CARS FOR SALE

De Pape

INSIDE AT
1407 BROAD ST.
DRIVE-IN

66 Mercedes 230
4-dr. automatic, 6 cyl., only 53,000 original miles and looks just like new. Safety, comfort, economy, a combination only found in Mercedes. Do your wife a favour, buy it for her.

74 Jaguar XJ6
4-dr., air, stereo, power windows, leather, one owner, local car, immaculate.

73 Cadillac
SEDAN DE-VILLE, fully powered, air, stereo, only 45,000 miles, beautifully kept by local businessman.

76 Mercedes 450 SL
Hardtop convertible model, immaculate, well-cared for local car with only 8,000 miles.

75 Olds Regency 98
4-dr., air, stereo, power windows, 6-way power seat, door locks, tilt and telescopic steering, cruise control, meticulously maintained by local doctor, driven only 20,000 miles since new. Beautiful luxury.

74 Mercedes 450 SE
Sunroof, air, stereo, cruise control, one owner, 29,000 miles. Immaculate!

76 Corvette L182
Air, stereo, auto, power steering, power brakes, power windows, tilt-steering, leather, only 1700 miles. New!

74 MGB Roadster
Hardtop and convertible top tonneau cover, extra tires, ski rack, overdrive. Excellent.

75 Triumph TR-6
Radio, tonneau cover, low miles, Michelins. Immaculate!

75 Fiat 131S
4-dr., auto, radio, only 8,000 miles.

73 Gremlin X
V8, auto, P.S., P.B. roof rack sharp interior.

60 Bentley S-2
4-dr., automatic, air, V-8.

76 Montego MX
2-dr., HT, V-8, auto., P.S., P.B., radio, only 8000 miles.

75 Maverick
4-dr. auto., P.S., P.B., only 9,000 miles, like new.

72 Vega Hatchback
GT, 4-speed, radio, one owner, 40,000 miles.

67 Toyota Crown
4-dr., looks, runs great.

Many More

DePape Motors Ltd.
1407 BROAD ST. 384-8035
D-00264A

PLIMLEY

BRITISH LEYLAND
1010 Yates
382-9121

74 AMC Jeep 4x4	$4295
74 FORD Capri V6	$3695
73 MGB	$3495
73 Marina 2-Dr.	$1895
73 PLYMOUTH Fury III	$2395
72 DODGE MONACO s.w.	$2695
71 PLYMOUTH Valiant	$2195
71 Toyota Corolla	$1295
70 Datsun 510	$1295
69 Ford Cortina	$895
68 Triumph Spitfire	$1295
65 SUNBEAM Minx	$695

OPEN 9 am to 9 pm
Dealer Licence 572A

ESTATE SALE
'72 Dodge Minaco, 2-door, hard-top, power steering, power brakes, power windows, cruise, extremely low miles, 50,000. Offers. To view 385-8470, after 9 a.m.

ESTATE SALE, '76 GRAN PRIX, low mileage, power steering, power brakes, loaded, 2-door vinyl top, luxury car. Asking $6,500. 478-1206.

1969 DODGE CORONET 4-DOOR sedan, automatic, power steering. vinyl roof, radio, air conditioning, new tires, second car. $1350 firm. 477-1461.

LEAVING MUST SELL '74' Duster 318, 2-door H.T. automatic. Mags, air shocks, tape deck, low mileage, A-1 condition. $3450. 477-4601.

1967 CLEAN 9-PASSENGER MERcury Wagon, power steering, brakes, radio, luggage rack, Government safety tested. $575. Phone 592-7757.

1968 VOLVO, 144 S, AUTOMATIC, 6 radials on rims, tac and guages, radio, trailer hitch clean body, good running condition, $1500. Phone 385-9954 after 6.

1975 MONTE CARLO, P.S., P.B., radio, rear defogger, less than 10,000 miles never hurt $4875. 479-5617.

1964 RAMBLER, 65,000 MILES, rebuilt motor, $250. '61 Vauxhall small 4-cylinder, running $50. 479-6036.

'68 DODGE POLARA 500, 2-DOOR hardtop, second owner, well kept. V8 automatic. tested, $875 or best offer, 478-1901.

'67 FIREBIRD 400, REBUILT motor, new turbo 400 with shift kit, cam, headers, mags, pin stripping, many other extras. 386-8585.

1976 BROWN RABBIT, DELUXE 2 door, like new, 14,000 miles. 477-0693.

'69 FORD LTD STATION WAGON, power steering, power brakes, tested till Dec. $300 firm. 656-6875.

'67 CHEV. TWO DOOR. 283, FOUR barrel, good condition throughout. 384-6797.

66 AUSTIN 1100, MECHANICS special, offers. 595-0382 after 6 p.m.

72 SUPER BEETLE, RADIALS, recently tuned up, low mileage, excellent condition, $1995. 478-7536.

67 AUSTIN 1100 AUTOMATIC, 37,000 miles, excellent condition. 0850. After 6, 383-9001.

1965 CHEV BELAIRE, 4-DOOR, 283 V8, automatic, tested, $235 or best offer. 652-2655.

1960 AUSTIN A40 FARINA, needs work, or for parts. 382-6969.

71 TOYOTA, $1,000 OR BEST offer. Telephone 383-1287.

'70 CORTINA DELUXE SDN. 1600 3-speed, auto. Tested. 652-3243.

1967 CHEV BELAIRE, MINIMAL front end damage, $150. 478-5508.

1970 VOLKSWAGEN BEETLE, $650. Call 383-2785.

1967 ROVER, 2000 TC TESTED until '78. $1050 or offers. 477-1333.

'73 EL CAMINO, GOOD CONDItion, 477-5034.

VW BEETLE, IMMACULATE condition, $1000. 652-5883.

1971 MAZDA SEDAN, TRADE OR swap for small truck. 656-1635.

'74 SUPER BEETLE, $2700, EXcellent shape. 658-1154.

150 CARS FOR SALE

ENSIGN CHRYSLER PLYMOUTH

ENSIGN'S SPRING SALE

1976 VOLARE S.W.
1 ONLY
$4793
NO DOWN PAYMENT
139 MONTH — 48 MONTHS
O.A.C.

HERE ARE A FEW EXAMPLES:

68 PONTIAC	$395
69 BUICK	$995
69 PLYMOUTH	$695
69 METEOR	$995
69 TRIUMPH SPITFIRE	$995
72 DATSUN S.W.	$595
73 MONTEGO	$2995
74 GRAN TORINO	$2995
74 GREMLIN X	$2495
75 FURY S. W.	$3995
75 PLY. GRAN FURY	$3695

PLUS
OVER 200
MORE UNITS
TO CHOOSE
FROM

No Down Payment
100% Bank
Financing
INCLUDING
1977 INSURANCE
O.A.C.

ENSIGN
Chrysler-Plymouth
Ltd.
DOWNTOWN
YATES AT COOK
Dealer licence number
D495A
386-2411
Open Weekdays
Till 9:00

ONE OWNER
'69 Skylark only 61,000 miles, beautiful condition. light blue with white vinyl top, automatic, PS, PB, radio. Please contact Bill Reynolds on this choice unit. 382-7121 or res. 595-0718. Empress Pontiac Buick GMC Ltd. 001227A.

'74 MUSTANG GHIA II 2-DOOR hardtop, four on the floor, 15,000 miles, excellent condition. One owner, lady driver. $3500 firm. Duncan. 748-8435.

'67 TRIUMPH SPITFIRE. LOW mileage, excellent gas mileage, hardtop, soft top and tonneau cover, radials, phone 384-3040 after 6.

'67 RAMBLER CLASSIC, AUTOmatic 6, one-owner, 31,300 miles, excellent condition, extra tires. $1,295. Phone before 10 a.m., 656-3057.

'71 CHARGER SUPER BEE, 383 Magnum, power steering, power brakes, automatic, new transmission, new tires, hot cam, possi, $3300 firm.. 386-2878.

'67 VW DELUXE, LOW MILEage, good condition, includes snow tires on rims. $850 firm. 479-5464 after 5 p.m.

'74 IMPALA, 24,000 MILES, REAL clean, $3,500. '71 Caprice, 2-door hardtop, immaculate, $2300. 385-2588.

1966 PLYMOUTH SPORT FURY, checked 'til November, needs body work. $400 or nearest offer. 382-9454.

1974 AUSTIN MARINA 1.8 FOUR door, radio, four speed, radial tires, very good condition 385-7443 or after 6 p.m. 384-9653.

'68 TORINO GT, NEW TIRES, mags, bucket seats. $1,500 or reasonable offer. '69 Dodge Coronet wagon $400 or offers. 474-1945.

MUST SELL '71 MAZDA 1200 two-door sedan, also Datsun 1600, automatic sedan. 478-3789 or 478-2169 between 5 and 6:30 p.m.

1970 PONTIAC LAURENTIAN 2-door hardtop, P.S.. P.B., new brakes, good tires, very clean, $1,100 or offers. 748-3289.

1972 BUICK LESABRE, BROWN vinyl top, power steering, power brakes, engine 350, 2-barrel, radio, $2800. Contact 385-7030 after 5 p.m.

1972 DATSUN 510, STANDARD transmission. 4 door, cherry red. Must be seen mint condition. 383-2234 or 595-1804.

1970 TOYOTA CORONA MARK II 1900. Tested till January '78. Good condition, $900. Must sell. 383-1327 after 5 or 384-9249 anytime.

A-1 '72 CUTLASS SUPREME CONvertible, best offer. 382-9856 between 5-10 p.m.

CLASSIC MARK III LINCOLN Continental 1969, fair condition. 386-2589 evenings.

'69 COUGAR CONVERTIBLE, beautiful machine. evenings. 385-7853.

1965 RAMBLER CLASSIC 550 standard, good running condition, offers. 595-3762.

MUST SELL, '69 VAUXHALL Viva, 10,000 miles on motor, best offer. Call Collect 537-9377.

1958 VW VAN, CAMPERIZED, rebuilt motor. $600. 382-4418 or 384-7592.

1976 PINTO PONY. 5,000 MILES, must be seen to be appreciated, $3750 or offers. 385-4783.

1970 XR-7 COUGAR CONVERTible, fully equipped, best offer. 388-6038.

'64 OLDSMOBILE F-85, V-8, auto., reliable transportation, $225. 652-3052.

65 RAMBLER CLASSIC 660, tested, runs well, $450. 479-7671 evenings.

1974 DATSUN, 18,000 MILES, EXcellent condition, offers. Please phone after 6. 658-8780.

1970 BOSS 302 MUSTANG. REbuilt engine, tires and mags, $4200. 383-9529.

150 CARS FOR SALE

METRO TOYOTA

Springathon 1977 Corolla From $3298

74 ASTRE WOODY
Wagon. 4 speed, 33,000 miles, very clean!
$1495

75 CELICA GT
73 DATSUN 4 door
73 DATSUN 2 door
74 HORNET
73 CELICA ST
74 COROLLA SR5
76 COROLLA SR5, S-Roof
74 PINTO, A.T.
75 FJ40. Like new!
74 DODGE ½ Ton
66 CORONET 4 speed
73 GTO, automatic
67 CROWN, A.T.
73 DATSUN 240Z
73 LTD wgn.
75 FURY wgn.
71 FORD LTD
72 CHALLENGER
74 CAMARO
71 DATSUN 510, A.T.

NO DOWN
PAYMENT
100%
Financing
O.A.C.

NO REASONABLE
OFFER REFUSED

Open
9 a.m. - 9 p.m.

386-3516

Metro Toyota Ltd.
625 Finlayson
Dealer Lic. 00431A

METRO TOYOTA

77 MAZDA HATCHBACK $3345

IMMEDIATE DELIVERY

77 GMC Sierra 15 PU
76 DODGE truck, 6000 mi.
76 MAZDA sdn, 8000 mi.
75 MAZDA 808 cpe.
75 DATSUN 280Z, 21,000 mi.
74 FORD Truck, 23,000 mi.
74 ASTRE VAN, AT
74 FIAT 128
74 BUICK LUXUS
74 TOYOTA TRUCK, LB
74 FORD ¾-ton PU
73 DATSUN Sedan
73 MGB Roadster
72 CUTLASS S HT
72 CORTINA GT
71 TOYOTA CROWN AT
71 VOLKSWAGEN
70 TORINO hardtop

SPECIAL

70 NOVA SS fat mags, air lifts	$1695
70 MAZDA wgn.	$895

810 Johnson at Blanshard
385-1451 D-00803A

HORWOOD MAZDA

BMW
capital city auto ltd.

1975 SCIROCCO
Silver, radio. Very good.
$3995.

1972 VW
7 PASSENGER BUS
Radio. Excellent shape.
$3600.

DL00162A 386-7508
1750 Government St.

SALE OR SWAP BEST OF cars for a "good work horse." '75 Volvo 242 for a 2 or 4-wheel drive pickup or Jeep, 1975 or older. 592-0283.

'65 RAMBLER CLASSIC, 6 CYLinder, automatic transmission, in good shape and condition and mechanical, $500 or best offer. Located at 1455 Denman St. Anytime.

1973 BUICK CENTURY LUXUS, power steering, power brakes, leather interior; must sell, $2950 or near offer. Phone 382-8917 after 6 p.m.

1963 CHEVY STATION WAGON, running condition, $350 or best offer. 388-3181.

1972 LINCOLN CONTINENTAL, loaded, 6,200 miles on engine and transmission. $5,000. 478-2833.

1973 MAZDA STATIONWAGON, RX3, 20,000 miles. 1976 Peugeot 504. 477-5626.

TOYOTA
1973 Celica, loaded, excellent condition. Phone 652-2244.

1972 DATSUN FASTBACK IN EXcellent condition. Radio, stereo. $1,475. 479-2526.

150 CARS FOR SALE

Garden City Auto Sales LTD.

WE
REALLY
Come through for
YOU!

No Reasonable
Offer Refused

75 FORD F100 pickup V-8, full power.

75 DODGE pickup, 6 cyl., std., with canopy.

74 COUGAR XR7 loaded with factory air.

74 GMC ¾-ton full power and custom canopy.

74 CAMARO LT, V8, full power.

73 FORD F-250 crew cab, 4-speed.

73 THUNDERBIRD loaded.

73 COUGAR V-8. Full power.

72 WESTFALIA Camper.

71 MUSTANG GRANDE Full power.

71 CHEV SUBURBAN V-8, 4-speed.

71 DODGE ¾ ton Full power.

70 MUSTANG V-8 full power.

70 DART SWINGER V-8, full power.

69 GMC ¾ - ton V-8 automatic.

68 FARGO 2-ton V-8 with 12-ft. van.

2978 Douglas
382-9111
D-001319A

EMPRESS
PONTIAC
BUICK
GMC

73 FORD LTD Brougham. V8, automatic, power steering, power brakes, radio, air conditioning. Finished in white with all black interior. $3495

71 BUICK CENTURION, 4-door hardtop, V8, automatic, power steering, power brakes, radio, air conditioning. Bronze outside with all matching interior. $3295

OPEN
Mon.-Thurs. 9-9
Fri.-Sat. 9-6
2867 Douglas at Topaz
382-7121 D.L. D01227A

1972 VEGA HATCHBACK, 327, completely rebuilt, 350 Turbo automatic, 14" mags. Offers on $3200. 385-2347.

SACRIFICE
$1800 or closest offer on 1970 Pontiac Parisienne, V-8, fully automatic. Phone 383-4093.

1966 PLYMOUTH FURY II, AUtomatic, power steering, excellent condition, 24,000 miles on rebuilt motor. 383-0634.

1970 CADILLAC SEDAN DE Ville, excellent condition, $3400, will take small car in trade as part payment. 642-5531 after 6.

1975 TOYOTA CELICA GT, ONE owner, excellent condition. Esso Clinic certified, 16,000 miles. 385-7156.

1969 MUSTANG, V-8 AUTOMATIC, power steering, power brakes, vinyl roof, $2250. 592-3540, DL 0094-A. Super Motors.

'73 CORTINA L, 4 DOOR, RADIAL tires, radio, reclining front seats, very nice condition, $1750. Phone 479-2207.

1967 FORD FALCON, 2 DOOR, six cylinder automatic, clean, good running order, $1050 or offer, 383-4916.

1969 CHARGER, BLACK ON white, buckets, console, tested 1978, extra mounted wheels, $1250. 656-6806.

72 DUSTER, 340 MOTOR, 3-speed standard, good condition, must sell, leaving town, 478-3159.

'76 HONDA HATCHBACK, MANY extras, 6,000 miles, $3600 or offers. 598-6476.

73 TOYOTA COROLLA 1200, 4 speed, radio, only 17,000 miles; best offer over $1600. 383-4035.

1970 NOVA 6-CYLINDER AUTOmatic, good condition. $1,400. 592-3196 or 385-0719, after 4 p.m.

'65 MUSTANG, V-8 AUTO., needs paint, some body work, $850. 386-2801 or 388-5903.

WHITE CORDOBA, 1975, 12,000 MILES, LIKE NEW, $6350. 477-1344

1968 FORD FALCON, 289 V-8, low miles, good condition in and out. 598-6976.

'71 VEGA HATCHBACK, GOOD condition, 3 speed standard, $1150, 386-8585.

1969 VOLKSWAGEN, HEADERS, wheels, good body and paint, $1300 or best offer. 479-2945.

61 VALIANT, HANDYMAN SPEcial, $150. Call after 4 p.m., 474-1964.

69 THUNDERBIRD, REBUILT transmission, lots of power, options, $1700 or best offer. 388-4916.

1972 PLYMOUTH FURY 318, RED with black vinyl top. 2 door, $900. 383-8663.

70 VOLVO
4-door, mint condition, must sell, best offer. 477-2664.

SACRIFICE 1974 HORNET AUTOmatic, tested, $1,750, offers considered. 477-0968.

FOR SALE: '67 CHEV. CAPRICE, motor 327, offers. 592-1163.

1970 MACH I, 428 CJ, SIDEPIPES. Phone 477-3894.

1960 THUNDERBIRD, BODY good, runs, $400. 478-2657.

1969 VOLKSWAGEN BEETLE, 4-speed, $650. 479-1071.

150 CARS FOR SALE

peter pollen ford

FORD

7-DAY MONEY BACK GUARANTEE

76 COUGAR XR7 custom interior, factory air conditioned. Fully equipped	$6795
76 MONTEGO MX S.W. squire, wood grained, fully equipped, factory air, like new, only 8,000 miles	$6495
76 GRANADA 4-dr. sdn. V-8, factory air conditioned with many extras	$4995
76 MAVERICK 4 dr. sdn. Low mileage	$4095
75 GRAN TORINO SW FULLY EQUIPPED	$4695
75 MUSTANG II Automatic Low Mileage	$4295
75 MONARCH 4 door sedan, 6 cylinder	$4395
75 MONZA 2 plus 2	$4195
74 MUSTANG 2+2	$3795
74 PINTO S.W	$2795
74 MAVERICK 4-door sedan V-8, Automatic	$2895
73 AUDI S.L. 100	$3795
73 TOYOTA Corolla	$2095
71 TOYOTA 1200. Excellent condition	$1595
71 CORTINA GT	$1195
69 TORINO G.T. Bucket Seats	$2195

TRUCKS

77 TOYOTA LONG BOX Deluxe. Only 400 miles	$4895
76 GMC 1-TON, 6 ft. high heavy duty contactors box	$6295
73 VW CAMPER, fully equipped	$5295
76 FORD 150 4-wheel drive with canopy	$6195
75 FORD ¾-Ton XLT Super Cab	$6195
74 FORD E200 VAN, 6 cyl., 3-speed	$3795
73 COURIER p.u.	$1795

PETER POLLEN FORD
YATES AT COOK
384-1144
D 00745A

PAINTER
MOTORS LTD.
GOOD SELECTION OF
PREMIUM
USED CARS

74 FIAT, 22,000 miles	$1995
74 GMC ¾, 27,000 miles	$4195
74 LINCOLN MK IV	$9400
73 PINTO Squire wgn.	$1995
73 PINTO 4 speed	$1795
73 CUTLASS S 2-dr. HT.	$3295
72 DATSUN 1200 low mileage	$1395
71 MACH I Immaculate	$3495
71 BUICK Centurian HT.	$1995
70 CHARGER, Immaculate	$2395
70 SWINGER 2 dr. HT.	$1395
69 CUTLASS 2 dr. HT.	$1795
69 MALIBU convert.	$1995
69 FIREBIRD overhead cam	$1795
68 FIREBIRD 400, with air	$2395
68 MUSTANG Fast Back	$2295
67 CAMARO SS, 50,000 mi.	$2495
67 CAMARO 396 4 speed	OFFERS
67 COUGAR auto. P.S., P.B.	$1695
64 MUSTANG V-8 auto., P.S., P.B. very rare, completely stock	$1995

1513 QUADRA at PANDORA
D-00346A 385-0122

Honda
CAR CENTRE
YATES AT QUADRA

"For a good deal more . . ."
Dealer Lic. 846A

'73 PINTO 3-DOOR
Runabout with only 22,000 miles! 4 cylinder, automatic and like new! $2695 or offers. For personal service, please call FRED MAGUIRE at Empress Pontiac, Buick, GMC Ltd., 382-7121, or res. 592-3130. DL01227A.

CONVERTIBLE, CHALLENGER 318, automatic, radio, radials, all power, $2800; 1975 Firebird, only 8,000 miles, radio, radials, automatic, $4700; 1972 Fargo ¾-ton, automatic, good tires, $1400. $300 below wholesale price. Days, 388-8910, evenings, 385-0024.

SIDNEY CAR MART
Shop in Sidney and SAVE!
NEW and USED
Cars—Trucks—Motorcycles
and Aircraft
9757 5th St. D01591A 656-2432

1971 VOLVO 142E, POSSIBLY the nicest in town, fuel injection, overdrive, A-1 throughout, student must sell, first reasonable offer. 595-6623.

1955 CHRYSLER NEW YORKER, Town and Country, station wagon, good running condition, offers. 598-5226.

1967 VW 1500, JUST TESTED, new shocks and tires, mechanically sound Closest offer to $800. 592-3957, 477-2380.

1960 FORD FAIRLANE 500 4-door, 6 cylinder, automatic, tested to Jan. 1978, runs good, $200 or best offer. Phone 384-5059.

'75 MAZDA 808 4-CYLINDER wagon, Michelin radials, roof rack, radio, hitch, just 10,000 miles. $3000 firm. 479-7035.

150 CARS FOR SALE

Brian Holley MOTORS LTD.

77 SUBARU
4×4 WAGON
$5,430
LOWEST PRICED
4 WHEEL DRIVE

SUBARU TRADES

76 PINTO Squire, V-6 wagon, every possible option, auto, ps, power disc brakes	$4895
76 SKYHAWK Hatchback V-6 auto., ps, pretty metallic blue. Only 1800 miles!	$4995
76 VW RABBIT, 2-dr. custom, 9000 miles, 1 owner.	$3995
75 FIAT 131, 2-dr. coupe, 5-speed, under 6,000 miles, radio, warranty.	$4495
74 FIAT 128, 2-dr. sedan, bright yellow, 13,000 1 owner miles, extra, clean.	$2395
74 VOLVO 144 Grand Luxe, 4-speed, overdrive, am-fm radio, air cond., popular 4-door.	$5195
74 MAZDA 1800 piston engine pickup, custom canopy, 19,000 1-owner miles, as new.	$2495
73 DATSUN 510, 2-dr., 4-spd., radio, tape.	$2295
73 GMC Blazer 2 WD, auto, 6, ps, pb, immaculate.	$3785
73 VOLVO 142s, 2-dr., 4-spd., sold new by us, 26,000 1-owner miles.	$3795

Brian Holley MOTORS LTD.
3319 DOUGLAS
Between Mayairf and Town and Country
DL 00903A 384-1161

McCALLUM
DATSUN
VOLVO
McCallum Motors Ltd.

EXCELLENT SELECTION
USED CARS
Quality BCAA
Tested

73 Barracuda, V-8, auto., P.S., P.B.	$3595
76 Datsun L.W.B., P.U.	$3795
75 Austin Marina, 4-dr., sedan	$3195
74 Pinto, 2-dr., A.T.	$2695
73 Mazda 808, 2-dr.	$1995
76 Dodge ¾-T. P.U., canopy	$6895
72 New Yorker	$2995
74 MGB Convertible	$3495
71 Comet, 2-dr., A.T.	$1795
75 Volvo 244, 4-spd., O.D., air	$5895
70 Volvo 144	$2195

DOWNTOWN
1161 YATES AT COOK
382-6122 Dlr. Lic. 00850A

COLWOOD
1836 Island Highway
478-1741 Dlr. Lic. D-00850A

ONLY 8370 MILES!
1976 MERCURY COMET 2-door coupe with 6-cylinder engine, automatic, and radio. For personal service on this one-owner car, phone CHARLIE PETERSON at Empress Pontiac, Buick, GMC Ltd., 382-7121, or res. 592-0458. DL01227A.

67 FORD FAIRLANE 500 XL 2-door, HT 289, A.T., P.S., P.B., radio, buckets, mounted snow tires, 77,000 miles, tested till 78, $1595; '68 Toyota Corona, auto 4-door, 58,000 miles, $695; CJ2A jeep. convertible top, black, still in box, $230. 748-1064, Duncan.

1968 V8 AMBASSADOR 343 SST, automatic, power steering and brakes, air conditioning, needs body work, tested, $595 cash. 478-4827after6p.m.
478-4827 after 6 p.m.

GAS SAVER, 1973 FIAT, 4-DOOR. excellent condition, 4-speed, radio, reclining buckets, tested 'til February '78, first $1595. 479-9283.

'65 FORD COUNTRY SQUIRE wagon V8 auto., 10-passenger, power equipped, real clean, new tires, etc. $750 or best offer. 479-6259.

1969 AUSTIN 1800, 4-DOOR sedan, automatiic, good tires, radio, very clean condition, $495. 382-8670.

FOR SALE, 1957 CHEV. 2-DOOR H.T., new motor and 4 spd., excellent condition. $2000 or try your offer. 745-3770.

1971 COROLLA, NEW BRAKES, clutch, muffler, $800. 384-3046.

1967 FORD FAIRLANE $500 OR best offer. 479-5555.

68 CITROEN DS21, 71 PINTO $1400. 642-3926.

1975 HONDA — HATCHBACK, EXcellent condition. $2,700. 478-2817.

1975 TOYOTA CELICA GT, 16,000 miles, excellent condition. 479-4995.

'69 VW BEETLE, GOOD SHAPE, sun roof; offers. 479-2269 after 5.

'66 PLYMOUTH FURY I, GOOD running condition. $175. 384-3653.

1972 MAZDA R100, MUST SELL, $1200. Jennifer. 598-7052.

1975 GRANADA DELUXE.
Phone 595-2365 after 5.

1946 CHEVROLET, NEAR NEW condition, asking $2,750. 595-4273.

150 CARS FOR SALE

S&H TOYOTA

NEW 1977
COROLLA 1200
LIFTBACK
$3,998

76 CHRYSLER CORDOBA 2 dr. HT	$5995
76 TOYOTA COROLLA 4-dr., auto., radio.	$3695
76 HILUX PU, 5 spd. trans. Canopy	$4195
76 TOYOTA COROLLA 1200, 2-dr., 4 spd.	$2695
75 TOYOTA CORONA 4 dr. AT	$4195
74 TOYOTA CORONA S.W., 4 spd.	$3595.
74 HORNET 2 dr. auto. Very clean	$3195
73 TOYOTA CORONA 4 spd.	$2395.
73 CELICA 2 dr. HT, auto trans.	$2995
70 TOYOTA CORONA 4-dr. sdn., auto rebuilt motor	$1595
68 VALIANT 4-dr., auto.	$1295
75 VOLKSWAGEN RABBIT 2-dr., 4-speed	$3595
71 TOYOTA MARK II 2-dr., hardtop, 4-speed	$1595
69 FALCON S.W. V-8 auto.,	$ 995

Saunders and Hitchman Ltd.
2040 Cadboro Bay Road
At Fort and Foul Bay
Dealer Licence D01751A
592-2471

Cornell
CHEV/OLDS
Cadillac
CHEVROLET TRUCKS
Sales/Service 385-5777

76 CHEVELLE	$3995
76 CHEVELLE Classic	$4895
76 IMPALA 4-dr. HT.	$4995
76 NOVA 4-dr.	$4195
76 VEGA Hatchback	$3795
75 SKYLARK 2-dr.	$4495
75 CUTLASS Supreme	$4695
75 TOYOTA Corolla	$3095
75 IMPALA 2-dr.	$4695
75 MATADOR 2-dr.	$4595
75 FIAT 128 Wgn.	$3495
74 BUICK Century	$3895
74 FORD Custom S.W.	$3495
74 CHEVELLE 4-dr.	$3395
74 VEGA estate	$2850
74 MONTE CARLO	$4695
73 CELICA ST	$2595
73 SEBRING Plus	$2995
73 VEGA Hatchback	$2195
72 NOVA 4-dr.	$2295
71 DATSUN 4-dr. auto.	$1795
71 FURY II Htp.	$2195
71 CUTLASS Htp.	$2495
70 METEOR wagon	$2495
70 CHEV 4-dr.	$1895
69 TORINO GT	$1895
76 GMC SIERRA Grande 4x4	$6695
76 FORD Courier	$3995

CORNELL
CHEV-OLDS LTD.
3050 Douglas—385-5777
Dealer Licence D-00681A

1962 CORVAIR, GOOD CONDItion, new tires, new brakes, tested, $500. 478-2824.

1968 CAMARO, 327 V-8 AUTOMATic, excellent, $2100 or offers. 479-7762.

'72 VOLKSWAGEN BEETLE, AUtomatic, A-1 condition. 382-3619, between 6 and 8.

1969-429 FORD CUSTOM, ADVERtised previous $885, must sell, $650. 382-3490.

1974 TOYOTA COROLLA, 2-DOOR, AM-FM radio, $2,250 or best offer. 478-5404.

72 TOYOTA COROLLA, 1200. 64,000 miles. Handyman special, $500. 592-1809.

1971 VOLVO 145 STATIONWAGON, trailer hitch, AM-FM radio. Clean. 479-2357.

'71 VEGA GT, $900. '68 PLYmouth, $500. '67 Chevelle, 550. 2739 Scafe Road.

1965 STUDEBAKER, 6 STANdard, radio, runs good, needs tires, $450. 383-1673.

1972 CORTINA. 4-DOOR AUTOmatic, radio, radials. $1195 or closest offer. 598-4406.

1972 TOYOTA COROLLA, 34,000 miles, very dependable. Tested. 479-6588.

'72 CORTINA SL. AUTOMATIC, excellent condition. 384-2789, after 5.

MUST SELL IMMEDIATELY, 1967 Datsun, $400 or reasonable offer. Call 388-6072, after 5 p.m.

1974 TOYOTA COROLLA. EXcellent shape. Offers. 382-8662.

1966 FORD COMET 4-DOOR, 6 cylinder automatic, $625. 656-6287.

2—'53 PLYMOUTHS, BOTH RUNning good, 382-4728.

1965 CHEV IMPALA, 6, 2 DOOR hardtop, tested, offers. 479-4644.

1975 XR7 COUGAR
$4,300. After 6 p.m. 479-3202.

'64 VOLKSWAGEN SQUAREback, $395. 385-8262, 6-7 p.m.

1971 BUICK LE SABRE, GOOD condition. $1,800. Phone 382-5617.

68 AUSTIN 1100, $350 OR offers. Phone 474-1657 after 6 p.m.

'70 MAZDA 1200 COUPE, OFFERS. Phone between 5:30-6:30. 595-7894.

1975 CADILLAC EL DORADO. 477-9443. after 7 p.m.

'62 VALIANT STATION WAGON, excellent condition, $350. 595-8340.

1969 BUICK SKYLARK 2-DOOR automatic. asking $1250. 383-9239.

71 TOYOTA COROLLA, AUTOmatic, 2 door. 382-3777 after 5.

1964 FORD GALAXIE, RUNS, good for parts, $75. 383-9175.

1963 ENVOY SPECIAL FOR parts or whole, offers. 479-5356.

151 SPORT, IMPORT CARS

'75 TRIUMPH TR6
One-owner, 11,000 miles, mint condition.

74 MBG
Hardtop plus convertible top, 2-Tonneau cover, ski rack.

We Pay Cash
FOR SPORT CARS!
DEPAPE MOTORS LTD.
1407 BROAD ST. 384-8035
D-00264A

1925 ROADSTER
Black Widow. This is a rare car with every trick goodie you could want. Don't bother if you are timid. View at D.G.'s Auto and Cycle, 3244 Douglas. 382-4012, 383-7074 Jack.

SUPER CAR
SUPER PRICE
1973 PORSCHE 914
$3900
Dale 479-9416

SHOWROOM SPECIALS
1975 Rabbit deluxe, absolutely immaculate, $3375; 1976 Toyota Corolla wagon. Totally as new $3475. Appointment to see 384-1721, 592-3121, Sports Classic Cars, corner Bridge and David Sts. DL00244A.

'72 240Z AIRDAM, SPOILER, mags, TA's, 4:44 posi, flares, quartz lights, headlight covers, fibreglass fenders, louvers, polished, ported, triple webbers. 311 cam, super snooper, CB, stereo, 388-6580.

ALFA ROMEO
76 ALFETTA GT 5 sp., 11,000 miles. Service Mgrs. Personal Car. Phone Charles Forrest, Metro Toyota 386-3516. DL-0431A.

1974 S.M. MASERATI, V-6, power steering, power brakes, power windows, air conditioning, black leather interior, metallic gold exterior. 14,900 miles. Best offer to $14,000. 477-7097, evenings.

ALFA ROMEO
76 ALFETTA 4 dr. spts. 5 spd. 7,000 miles. Ex Demo. Phone Graham Woodward, Metr Toyota 386-3516. DL 0431A.

1974 MG MIDGET, 22,000 MILES. One owner, excellent. $2575. Appointment to see 384-1721, 592-3121, Sports Classic Cars, corner Bridge and David Sts. DL00244A.

UNIQUE AND CLASSIC 76 Volvo 264 GL, fully warranty, burgundy, sunroof, square headlights, AM-FM radio. Trades accepted. 11,000 miles. 598-7552.

1959 MGA FIXED-HEAD COUPE, 100 per cent complete and original, 42,000 miles, candy apple red, black leather interior, beautiful condition, $3500 or offers. 478-9642.

1963 RACE PREPARED Triumph Spitfire, extras include radial tires, race tires, tow bar, roll bar, spare trans. and parts $695. 748-2860 after 5.

1977 TRANS AM, LOADED, OVER 20 options, including air conditioning. Very low mileage, warranty. $8495. 746-4154 days. 743-4425 evenings. Ask for Brian.

1970 WHITE MERCEDES 250C coupe. AT, P.S., P.B., radio and sunroof. Extensive motor work done. New tires and new paint. 478-7744 after 5.

30' CABIN CRUISER, BOATHOUSE available, single Chrysler, sleeps 5, fully equipped, excellent shape. Trades and offer to $19,900. 477-3190 after 6 p.m.

PHYSICIAN - OWNED, NON-smoker, Alpha-Romeo Spyder 2000, 1975, 18,000 miles, AM-FM cassette, $7000. Phone 384-6662, after 5:00 p.m.

MERCEDES BENZ 250S
'67, automatic, power steering, black with red interior, immaculate condition, $5500 or offers. 384-5358.

1971 FIAT 850, SPORT COUPE. body good, interior good. Does not run. Spare engine, transmission and wheels. Offers. 479-8634.

1966 FIAT 1500, AN ATTRACTIVE, economical sports car. Asking $600. Phone 477-4641, after 5:00 p.m.

1955 THUNDERBIRD CLASSIC, automatic, rebuilt engine. Trades and offers to $6500. 477-3190 after 6 p.m.

1975 TRIUMPH SPITFIRE. LEAVing country, must sell. 11,000 miles. One owner. First reasonably offer takes it. 595-0174.

1973 CAPRI V6, 4-SPEED, RADIal tires, sunroof. Lots of extras. $2,495 or best offer. 388-6464 between 9 - 5 p.m.

IMMACULATE TESTED 1971 Austin American, 1275 cc. 150 miles on new engine, new clutch, brakes, call John, 386-7867 after 5.

'71 Fiat 124 Spyder AM-FM cassette, radials, excellent condition. Must sell. Best offer near, $2,150. 477-5518.

1976 911S PORSCHE COUPE, loaded, 10,000 miles, must sell. Call Jim, 388-7311. Highest offer by April 18th.

'67 GT6 TRIUMPH, NEW PAINT, radials, wire wheels, offers. 382-6994.

1971 FIAT 128, 4-SPEED, RADIO, radials, low mileage, offers. Call after 6, 385-7456.

MUST SELL AS SOON AS POSSIble, 1976 280Z, asking $7,000. 386-1923 or 479-1863.

MOVING TO ONTARIO
Must sell '72 Porsche, 914, offers. 384-3440.

1964 MERCEDES BENZ 220S, AUtomatic, AM-FM, SW, excellent throughout, offers. 479-3463 after 5.

1962 CONSUL, NEEDS SOME work, best offer. Phone 383-4591 after 5 p.m.

'70 MGB PLUS HARD TOP, TWO tonneaus, Michelins, snows, etc., $1600 firm. Call collect, 748-0550.

MUST SELL
'73 MGB GT, good condition, open to reasonable offers. 478-7866.

1971 BMW 2002, Show-room condition, 65,000 miles, offers. 595-6985 after 5:30.

IMMACULATE 1969 ROVER 2000 Automatic, new brakes and exhaust. 478-9318.

'63 SUNBEAM ALPINE, GOOD shape, no rust, runs well, $1000. Offers, 474-1413.

1973 MERCEDES, 280, AUTOMATic, beige, mint condition, $9500. 598-8797.

1970 FIAT 124 SPORT, MUST BE seen, excellent condition, must sell, $2200. 477-6057.

1972 VOLVO STATION WAGON Model 145S. Good, clean condition. $2,900 or best offer. 595-0665.

'71 BMW 2002, ORANGE, sunroof, AM-FM and more. Offers. Phone 388-4834.

1975 MGB, NEW RADIALS, chrome rims, excellent condition, $4500. 656-2294.

IMMACULATE 1969 ROVER 2000 automatic, new brakes and exhaust. 478-8703, 477-7852.

1974 FIAT 124 SPORTS COUPE, extras, good condition. Phone 479-8728.

1974 CORVETTE, ALL BLACK, all options, excellent condition. 479-2998.

1974 CORVETTE, ONLY 28,000 miles, excellent condition, $7,800. 658-8785.

1972 TR6, $3500 OR OFFERS. 595-4685.

1960 JAGUAR MARK II, IMMACulate, low mileage. $5000. 479-1589.

'73 MGB WITH EXTRAS, EXcellent condition. 384-5195.

MERCEDES 230, 1967, BEST offer, trades considered. 477-1247.

1974 BLUE FIAT X19, 21,000 miles, $3600. 477-0693.

1969 ROVER TC 2000
478-6605.

1964 CORVETTE, GOOD SHAPE, $5400. 478-3684.

1974 VOLVO WAGON, GOOD family car, $3,800. 479-5962.

1970 VOLVO STATION WAGON, runs well, $1000. 656-2868.

EXCEPTIONAL — 1968 TRIUMPH GT6. 595-4605.

-72 MGB, LOW MILEAGE, GOOD clean car. 477-0040 or 477-5778.

1974 350 LEMANS SPORTS coupe, PS. PB. 386-0818.

'71 MGB, $2300 FIRM, 384-8857 OR can be seen, 218 Michigan.

'75 BMW 2002, $6,500, OFFERS. 388-4065.

1973 MGB, GOOD CONDITION. $3300 or offers. 385-0185 after 6.

73 TR6, 24,000 MILES, IMMACUlate. Asking $3,600. 598-3183.

TVR DIXEN, EXCEPTIONAL condition. 386-3037.

151 SPORT, IMPORT CARS

SPORTS CAR ENTHUSIASTS: 1956 Daimler, drop head coupe, 60,000 miles. Condition good, needs small amount renovation interior and chrome. Fluid flywheel, preselector, mechanically very good. Full history, offers. 383-0997.

154 TRUCKS, BUSES and VANS

LEN BARKLEY
International Ltd.
IN STOCK NOW:
NEW—"TANDEM DUMPS"
NEW—"SINGLE AXLES"
PLUS
MANY USED DUMPS
517 Herald 388-5508
D-13524

1977 FORD ECONOLINE, 5,000 miles, power steering, disc brakes, Captain swivel chairs, black diamond tuft upholstery, antique plaques, front archway brick, back archway mirrors, satin bed, ashwood head and foot boards, 2 bars, Craig power play 8 track, 4 power play speakers, citizen CB radio, plush red carpets, exterior Candy Apple red. Must sell, trades welcome, offers. 384-1493.

'77 GMC 4X4, V-8 AUTO., P.S., P.B., radio, dual tanks, top model, many extras. $7800. '76 Chev ¾-ton, V-8, auto., P.S., P.B., radio, dual tanks, $4800. '75 GMC ¾-ton, V-8, auto., P.S., P.B., radio, $3600. '75 Ford 250, auto., P.S., P.B., radio, $3600. '73 Datsun, 4 cyl., 4 spd., radio, $1800. These and more. Munro Motors, D00388A. 748-8760, 746-7434.

6 TON PICK-UP
1973 FORD. A well looked after vehicle with Sun Roof, Red, V8 engine, 4 speed transmission. Power brakes, radio, etc. Make me an offer. DEREK WICK, Empress Pontiac Buick G.M.C. Ltd., 382-7121, or res., 592-2062. DL-01227A.

1975 JEEP CHEROKEE, FOUR-wheel drive, quadra-trac, 360 V-8, power steering, power brakes, radio, heavy duty suspension trailer towing package, 45,000 miles. Excellent condition. Business forces sale. Any reasonable offer accepted. 112-758-5371, 592-1958.

1975 FORD ¾-TON, VERY NICE, $4195. 1965 International Dump Truck, $2595. 1975 Chev 12-passenger Sports Van $4895. 1975 Bronco 4x4, V-8, auto., P.S., P.B., $4695. Lowe Enterprises 01677a, Cobble Hill 743-5685.

1975 VEGA HATCHBACK 4 CYL., auto., 23,000 miles, $2295. 1973 Courier Pickup, $1350. 1974 Otto Hardtop Tent Trailer, sleeps 8, has everything, $1995. 743-5685.

1965 CHEV WINDOW VAN, FACtory camper conversion, aluminum pop-up top. Propane stove, ice box, new tires, mechanically A-1. $1495. Open to offers. 478-9904.

1967 GMC 292 PANEL, AUTOMATic, P.T., new paint, rod, carbs, brakes, valve grind. Shelving included. Good running condition. $1000. 385-7925.

72 DATSUN SPORTS TRUCK, 37,000 miles, new tires plus Snowies, Buchaneer camper. Both in excellent condition. Asking $4,150. 478-8873.

1965 FORD HALF TON PICKUP, posi-trac rear end, four speed, V8 excellent running shape. $1100. Phone 382-6701 or 478-5627. Ask for Rick.

RARE FIND
1961 Ford Econoline ½-ton pickup, 6 cylinder. Recently rebuilt motor, clutch and transmission. Good brakes, body good. $1200. 592-7948.

1965 VW VAN, BODY EXcellent, rebuilt motor. New generator, regulator, muffler; carburator rebuilt; 7 radial tires. 83,000 miles. $1500. 656-4759.

1969 FORD ¾-TON, AUTOMATIC, power brakes, very good mechanical condition. Only 69,000 miles. $2600. 592-2833.

1964 CHEV ½-TON PANEL truck, mechanically sound, body rough. Tested to June 21, 1977. $350 firm. Phone 385-2626.

USED TRUCKS
Half-ton pickups to tandems
GEORGE ENG TRUCK SALES
2810A Rock Bay Ave. 385-3054

1974 BLAZER 4X4, IMMACUlate, winch, headers, new 11x15 tires, tire rack, many extras. 479-7964.

1973 GMC VAN, CAMPERIZED. One owner. Excellent condition. Must be seen. $5200 or best offer. 477-3875.

1976 CHEVY ½-TON PICK-UP, 6-cylinder, standard, radio, like new, $4500 or nearest offer. 112-743-2206.

1976 JEEP, CJ5, V-8, 3-SPEED, hi-back bucket seats, roll bar, push bar, fog lamps, tach, good condition. 479-8447.

1974 JIMMY 4X4 AUTOMATIC. Power steering, power brakes, excellent condition. Only 22,000 miles. Offers. 386-7629.

1974 CJ5 JEEP, V8 304, TIRES 11x15, high-back buckets, plus more extras. $4,5000 or best offer. 652-1444.

1948 CHEVROLET ½-TON PICKup, rebuilt motor, new paint, new tires, starter and battery; best offer. 386-3750.

'73 FORD COURIER, 4-SPD., 1800 c.c. motor, 8 track stereo, radio and other extras. Immaculate condition $2195 or offers. 245-3036.

FOR SALE
1973 Ford ¾-ton truck, good condition, low mileage. Phone anytime, 382-5592.

'70 ½ TON IHC 304, 6' BOX, T49 trans. 37,500 miles, excellent condition throughout. Pirelli tires. $2500. 656-5245 after 5.

'70 GMC CAMPERIZED VAN, power steering, power brakes, automatic, V8, $3195 or best offer. 386-1536.

'68 INTETRNATIONAL TRAVELall ¾-1 ton, limited slip rear end and 3000 pound front end. $1300. 478-3137.

1973 GMC ¾ TON, 4-SPEED, good shape, with or without camper. Made to fit, jacks and accessories, unfinished. 384-7749.

1968 DELUXE MERCURY ½-TON, canopy, positraction, heavy bumpers, 2 spares, A-1 shape, $1400. Phone 652-1252.

1975 ECONOLINE NEW STYLE ¾-ton van. Immaculate, 351, auto., full power, 23,000 miles. $5195. 592-9605.

1968 VOLKSWAGEN VAN, PERfect condition, can be seen at 607 John St., between 7:30 a.m.-4.30 p.m. Monday-Friday.

'72 FORD TANDEM DUMP, 12 yard Nahani steel box. H. Plate. 384-0909.

'69 DODGE PANEL VAN, A-1 MEchanically, upholstered interior, $1500. 595-1483.

1966 GMC, AUTOMATIC, 8, NEW motor, brakes, tires, $1000. 479-2195.

'72 MAZDA PICKUP, EXcellent condition, $1550 or best offer. 656-1763.

'67 FORD ½-TON, SHORT BOX, must sell, offers. 386-9894 or 386-6595.

1974 FORD E200, SUPER VAN, 302 auto, and much more, $3500 cash. 656-6957.

1973 TOYOTA HILUX PICKUP with canopy, good condition, $1900. 656-2879.

1953 FORD ½ TON, WHOLE OR parts. Two fibreglass fenders for same. 386-6865.

1976 FORD F250 ¾ TON 4X4, EXcellent condition, 383-8350 or 652-3228.

1971 BLAZER 4X4, POWER steering, power brakes, automatic V-8, $3200. 642-5343, after 6.

1971 CHEV HALF-TON V8. EXcellent condition. Asking $2200. 382-4484.

65 JEEP WAGONEER, EXcellent condition, power steering. Offers. 592-3395.

1972 VOLKSWAGEN VAN, VERY good condition, asking $3000. Ian, 384-1574.

MUST SELL, '69 VW WESTPHAlia Camper, excellent mechanical condition, first offer. 477-6234.

1975 FORD CUSTOM F250 SUPER cab, automatic trans., P.S., P.B. 479-2511. 24 Chancellor.

1970 FORD ¾ TON PICKUP, 350 V-8 auto. 61,000 miles. Good condition. $2200. 652-3728.

1962 FORD PICKUP, 4-SPEED, step side box. Open to offers. 748-1878.

1970 ¾-TON FORD TRUCK WITH portable welder. Phone Port Alberni collect 723-6395.

1959 GMC ½ TON PICKUP, offers. 386-9600.

'55 FARGO ½ TON PICKUP, needs minor repairs, $175. 478-7837.

154 TRUCKS, BUSES and VANS

ENSIGN
Dodge TRUCKS
AND RECREATION VEHICLE CENTRE
QUADRA AT CALEDONIA

Top Quality Used Trucks

'69 DATSUN 1300 C.C. PICKUP
4-cylinder engine, 4-speed transmission
$1197
Sale Price
NO DOWN PAYMENT
$44 FOR 36 MONTHS

72 FARGO VAN
6-cyl., standard trans., 109 in. wheelbase.
$2596
Sale Price
NO DOWN PAYMENT
$95 FOR 36 MONTHS

73 DODGE CLUB CAB
V-8, automatic, P.S., P.B., radio.
$3993
Sale Price
NO DOWN PAYMENT
$116 FOR 48 MONTHS

'73 INTERNAT'NAL ½-TON PICKUP
V-8 engine, automatic, radio, canopy, with boat rack.
$3696
SALE PRICE
NO DOWN PAYMENT
$107 FOR 48 MONTHS

PLUS MANY MORE
SEE THE TRUCK SPECIALISTS AT
ENSIGN
DODGE TRUCK CENTRE
QUADRA at CALEDONIA
386-2411
Ask for Truck Sales
Dealer Licence D-495B

ARTS CAR SALES
Now at 642 Burnside E.
383-8302 DL00286A

75 RAM CHARGER 4x4	$7995
73 GMC SPRINT El Camino	$2995
73 DATSUN ½-ton	$1995
71 DODGE ½-ton	$1495
71 VOLKSWAGEN	$1495
67 FORD Van	$995
63 FORD Van	$795

RECREATIONAL VEHICLE, Okanagan camper with everything on Toyota Longbox, $1975. Only 1,000 miles, many extras, ready to go, changed plans compel sale. $5500 or nearest offer. 382-6340 12 to 6 p.m.

73 WHITE WESTERN STAR, EX-highway tractor, new Nahanni dump box, 350 Cummins, 44,000 double reduction rear bogies, RTO 12513 transmission, radial tires, new paint. 592-2615 or 477-3211.

'77 LANDCRUISER 4X4, ABSOLUTELY the nicest in town, loaded with the right off-road equipment. Worth over $9,000, sacrifice $6,950. Less than 3,000 miles. 383-7074.

1974 FORD COURIER PICKUP automatic, heavy duty rear bumper, no canopy, no radio, 17,000 miles perfect condition. $2395. 656-6436.

'75 CHATEAU VAN, LOADED, captain's chair, mags, flares, custom interior, AM-FM 8-track, CB, 12,000 miles, cost $10,600, desperation sale, $7,850. 383-7074.

1968 FORD ¾-TON AND 8½ FT. cab over Scamper camper, fridge, stove, heater, sink and jacks, sold both or separately. 478-6238.

1971 FARGO 1 TON, ALL STEEL deck. Excellent tires, V8, 4-speed. Good clean condition throughout. $3,000 or offers. 652-3045.

1974 FORD F100, PICKUP, 302, V-6 71 GM diesel, all new running maculate. $3200 firm. 388-9440 after 6 p.m.

1970 VOLKS, 7-PASSENGER BUS. New engine — zero time. First class condition. Bargain $2995. Phone 112-743-2483, 6-7 p.m.

FORD TANDEM DUMP ON AIR, V-6 71 GM diesel, all new running gear. 592-2615 or 477-3211.

'61 GMC, SCHOOL BUS, COMPLETELY camperized, engine 15,000 miles, $3700, 385-3815.

1976 JIMMY, 4X4, HIGH SIERRA, loaded. $7500. 652-2998.

1974 DATSUN P.U. CANOPY Winch. 23,000 miles. 478-2598

1955 FARGO, $275. 384-5929.

WILLE Has

TRUCKS

66 FORD Holmes Wrecker	$3495
71 FORD Homes Wrecker	$6495
71 GMC ½-ton P.U., full power	$2295
73 DATSUN Pickup	$2295
74 FORD P.U., 30,000 miles	$3495
75 DODGE 1 ton dump	$6995
75 TOYOTA, L. box, canopy	$3595
75 FORD ¾-ton	$4195
75 DODGE ¾-Ton, 4x4 P.U.	$4695

VANS

73 VANDURA L.W.B.	$3895
74 CHEV IT. Karyvan, duals	$4995
74 GMC 5 ton move van	$7195
76 MAXI 15 pass. van.	$6995
77 DODGE Van Conversion	$5795
77 STREET VAN Conversian	$7895

RECREATIONAL

70 DODGE Camperized Van	$3295
72 DODGE mini mo. home	$7495
75 DODGE ¾ pickup plus	
75 STARLINER 10' Camper	$6595
76 DODGE camperized Maxi	$8195
76 DODGE Mini motorhome	$11,500
76 VANGUARD 22' M Home	$16,950
77 DODGE Mini Golden Ears	$8995
77 DODGE Van conversion	$5795
77 DODGE Golden ears MH	$11950
77 DODGE Wasterval MH	$13295
77 WASTERVAL Viewliner	$13,850

Many more to choose from
WILLE MOTORS LTD.
Dlr. D-00840A
3240 Douglas at Cloverdale
382-2313
OPEN 9 A.M. to 6 P.M.

'76 COURIER 1800, 4-SPEED, METALLIC Silver with red pin striping, red interior, custom canopy with smoke tint window, mahogany panelling, fully insulated, fully carpeted, roof vent, AM-FM stereo 8-track with 4 speakers. West Coast mirrors and more. Only 2,000 miles, full warranty, $4300. 656-2228 after 5.

70 TOYOTA, complete with camper. $2395
69 GMC ½ TON, heavy duty, 47,000 miles.
S. J. PEDEN LTD.
2855 Quesnel 386-3464
D27878

1969 CHEV H.D. ¾-TON PICKUP, deluxe model, power steering, power brakes, automatic, factory tach, 16" split rims, 70 amp alternator. Canopy. 56,000 miles. Clean, suitable for camper. Price negotiable. 384-1027.

1969 GMC 5-TON DUMP TRUCK for sale. Excellent condition. Price $5,500. 22-ft. flat deck trailer, tandem axle, loading capacity 12000 lbs. Electric brakes. Price $1,295. Phone 748-2824.

C-60 CHEV 5X2-SPEED AXLE, V-8, flatdeck with sides, radio, dual tanks. Excellent rubber and mechanics. Tested 1978. First $1300. 383-7074.

'77 FORD ECONOLINE, 3500 miles, many options, including Captain's chairs. Beautiful metallic jade, $5600. 383-7568, 388-7822, local 240.

1974 FORD F100 PICKUP, LIKE new shape, 6 cylinder standard, canopy, stereo tape, 54,000 miles, all highway. Asking $2700. 478-9194 evenings and weekend.

1968 DODGE VAN, 3 SPEED, EXCELLENT mechanical shape, $1200 or best offer. Phone 388-7120 after 6 p.m. May be seen at 902 Caledonia.

FORD ¾-TON PICKUP, GOOD condition, model F-250. Blue and white, good rubber, 33,000 miles. Brand new canopy. $4800. 386-2434 or 652-2326.

4 WHEELERS
1966 Chev panel, 4x4, big tires, reverse rims, 283, Eldebrock, Holley, 4-speed, camperized, offers. Phone 479-8807.

1974 FORD "CAMPER SPECIAL," one owner, power steering, power brakes, best offer, 383-7305.

'71 VW CREW CAB, EXCELLENT condition, radio, one owner, $3000. 598-8485, 6 to 9 p.m.

'66 VW VAN, PARTIALLY CAMperized, excellent condition. A real beauty. Must be seen. 478-0793.

1976 FORD HEAVY DUTY HALF-ton, excellent condition. All offers considered. 592-7421 or 384-6915.

CHEV. CUSTOM ½-TON PICKUP, 283 automatic, excellent condition, $1700 firm. 382-6927 after 5 p.m.

1968 FORD ¾-TON, $825 OR trade for car of same value. 385-2050.

1-TON DODGE FLAT DECK, 360, V-8, PS, radio, dual wheels, 4-speed, 12,900 miles. 478-5446.

1967 FORD HALF-TON, $900 invested recently. Offers. 477-8405, 5:00-7:00 p.m.

'71 VW WINDOW VAN, IMMACULATE condition, low mileage, $3200 or best offer, 478-5787.

1973 BLAZER CHEYENE 4 wheel drive, V-8 automatic, PS, PB. Offers on $4995. 746-7506.

GETTING MARRIED. MUST sell 1971 Econoline van, offers. 386-7389.

1976 FORD ECONOLINE, AUTOmatic, V-8, finished interior, must sell. 388-6395.

1962 CHEV PANEL TRUCK, 6 cylinder, 4-speed, good condition, $2000. 478-6120.

1977 FORD F250 4X4, 5,000 MILES, new condition, $7300. 384-8470.

'76 DODGE 4X4, CUSTOM CANopy, many extras. 383-2328.

1976 CHEV ¾-TON WITH CANopy. Apply 2979 Dysart Road.

1974 FORD 1½-TON VAN, 30,000 miles, $4,300. 478-9969.

1974 FORD 4X4 ½-TON PICK-UP, good condition. $3,400. 479-9547.

5-YARD DUMP TRUCK, NEW trans and clutch. 479-6459.

1976 CHEV. ½-TON PICKUP, 10,000 miles, $4,800. 388-3181.

1976 4X4 JIMMY HIGH SIERRA. Offers. 743-5454 Shawnigan Lake.

1976 CHEV. ½-TON WITH CANopy, apply 2979 Dysart Rd.

1968 DODGE 600 SINGLE AXLE dump truck. 474-1778.

70 FORD ½-TON. HEAVY DUTY, 16" wheels, $895. 642-4454.

158 TIRES

GRAND OPENING
McDonald Park Chevron
McDONALD PARK CHEVRON
SIDNEY
SATURDAY, APRIL 16
CKDA on location 11 a.m. to 5 p.m.

BARGAIN PRICES
BFG TA's 50 and 60 Series Off Road tires
Premium Passenger Tires
Mags and Spokes and Chrome Wheels
See our display ad this paper for more details or call
656-1149

CASH 'N CARRY
PIRELLI
40,000 MILE STEEL RADIALS

BR78 — 13	CN-75	$45.00
165SR14	CN-54	$39.00
165SR15	CN-54	$42.90

GOLDEN MILE TIRE 382-8228
Installation by Appointment

FOUR 8-HOLE 8.25X16.5 BLACK Steel Wheels and four 10x16.5 General Jumbo Tires, fits Ford or Chev., $400 or best offer. 479-1247 after 4:30 p.m.

FOUR F78-14WW TIRES, NEAR new and wheels to fit Chrysler-Ford, $110. Also near new snow tires and wheels. 383-5032.

KEYSTONE MAGS, 2—14" 2—15" mounted with G60 x 14 Parnelli Jones Firestones, L60x15 Concords, all good shape, $250. 246-4226.

FOUR A60-13 PARNELLI-JONES tires, mounted on mags. Like new, best offer. 383-5909.

ONE PAIR SUPER CHARGER G70-14, brand new, chrome reverse rims for Chev. $120. 598-5548.

5-FORD, ½-TON, 16" RIMS. Telephone 385-4909. Ask for Pete.

PAIR OF 11X15 ARMSTRONG true-tracs. $50 each. 479-4020.

158 TIRES

Boat Trailer TIRES

480-400x8-4 ply T-T	$16.95 ea.
Tubes for above	$5.00 ea.
570-500x8-4 ply T-T	$19.95 ea.
Tubes for above	$6.00 ea.

D&D TIRE
1620 BLANSHARD
382-7283

160 PARTS, ACCESSORIES

ENGINE REBUILDING
Volkswagen
Datsun-Toyota
12 month, 12,000-mile warranties.
VAN ISLE auto & cycle
386-8848 2940 Douglas St.

Spring Specials
11-15 tru-trac mounted on 15x8 white spoke wheel $109.95.
12-16.5 Cooper Super Traction on 16.5x9.75 black $149.95 or on white spoke $159.95.
A TO Z
Enterprises
VANCOUVER ISLANDS 4-WHEEL DRIVE CENTRE
4455 KOKSILAH ROAD
COWICHAN STATION
746-7506

SCRATCH AND FLAW SALE
C.P.I.
Windshields
1962-'74 Nova, Ventura
1966-'67 Chevelle,
GTO hardtop and convertible
1964-'66 Chev Pickup
1967-'77 Ford Truck
Many others, foreign and domestic. Phone John at 382-3166.

OPEN NOW
Come and see Victoria's largest stock of Hi-Performance auto accessories and parts.
Mon.-Fri. 9-9, Sat. til 5
D. G. AUTO
3244 Douglas 382-4012

RADIATOR REPAIRS, FAST TOP quality repairs at Maurice's Auto Body, 427 Beta St., phone 386-3381, or 384-8094. Located behind the Burnside Pay and Save Gas Station.

HEAVY DUTY TRANSMISSION cooler, hayes automatic, electric brake control, heavy duty equalizer trailer hitch, with sway bars, trailer mirror, $125 for the whole lot. Phone 478-4877.

Used Volkswagen Parts
Over 1 acre of VWs being dismantled. Call B.C. Auto Wrecking Ltd. 652-1181.

VICTORIA 4-WHEEL DRIVE
FREE WHEELING HUBS for any make of 4-wheel drive. D-13531.
597 Hillside at Rock Bay 385-6511

1971 FIAT 850, SPORT COUPE, body good, interior good. Does not run. Spare engine, transmission and wheels. Offers. 479-8634.

327, 283 ENGINES NEEDING work, $50 each; two Chev. 15" chromies, racing tires, $50. 479-8327.

1969 JAVELIN, PARTS OR whole. 343, transgo automatic. Offers. Ron, between 4-7 p.m., 479-8871.

TWO M50-14 CONCORD TIRES, RWL, $100 pair. Air shocks, complete with hose kits, most makes, $65. 478-8950, after 6.

1964 FORD 289, FOR PARTS. Best offer. Phone between 5:00-7:00 p.m. 598-1626.

WANTED: LOW AND REVERSE gears for 1962 Sunbeam Alpine. 595-8082.

1972 DATSUN MOTOR. COMPLETE with trans., headers. $275. 246-7506.

WANTED BIG LOCK CHEVY torquer, harmonic balancer for 396. Phone Jim 477-1330.

TWO 15X7 CRAGER SS NAGS, with Remington G-60's near new, $150. 656-3025.

4 10" CHROME FORD RIMS with 2 Parnelli Jones tires, new condition. Offers. 382-0957.

68 CORTINA, BODY AND PARTS, excellent, reasonable, must sell. 479-5053.

WRECKING 65 PLYMOUTH Fury, all part available, 656-4536, 656-5582.

FOR SALE, 68 MGB ROADSTER, whole or parts, complete car, 383-5506 A1. 4-7 p.m.

66 FORD CUSTOM, 2-DOOR hardtop, whole or parts. Best offer. Motor runs well. 383-1287.

'53 CHEVROLET, 2 DOOR, HARDtop. Offers. 478-3647 between 5 and 8.

LANDCRUISER SOFT TOP, $100 firm. 384-9428.

SMALL BLOCK CHEV TORKER. '65 Chev rad. 479-8467.

1961 VW VAN, SUNROOF, FOR parts. Best offer. 382-0581.

'66 383 ENGINE, RUNNING IN car, $250. Phone 385-3901.

WANTED: TR4 TRIUMPH HOOD. 479-4293 or 383-3931.

USED TRUCK AND VAN PARTS BC. Auto Wrecking. 652-1181.

'72 VOLKSWAGON BUS ENGINE, rebuilt. 385-8262 6-7 p.m.

'64 VW, ALL PARTS GOOD EXcept starter. Offers. 477-5617.

1957 CHEVY II BODY PARTS. Phone 478-4745.

'56 MANARCH PARTS OR WHOLE car. 478-6108.

WANTED: 46, 47 OR 48 Chrysler body parts. 478-6108.

WANTED— MOTOR FOR '49 Plymouth, 385-7697, 386-6455.

JAGUAR, WHIRE WHEELS WITH 4 stud adaptor. 386-3037.

162 AUTO REPAIRS, SERVICE and TOWING

RICHARD'S MOBILE AUTO REpairs and tuneup. We start when you stop. 383-5856.

166 CARS AND TRUCKS WANTED

WANTED TO BUY
TOP QUALITY CARS
DePape Motors Ltd.
1407 Broad St. 384-8035

REQUIRED IMMEDIATELY GOOD USED
Vans, Trucks
Mini Motorhomes
Call WILLE MOTORS
3240 Douglas at Cloverdale
382-2313 OPEN 9 'til 6 P.M.

CASH
For your clean used car. Phone for appointment, Vern Geisler, 386-2411. Ensign Chrysler Plymouth Ltd. DL00495A.

168 CAMPERS, TRAILERS and MOTOR HOMES

18-FT. CORSAIR TRAILER, stove, toilet, new 3-way fridge, new furnace, sleeps 6, immaculate condition, $3200. 478-9495.

COASTLINE TRAILER CENTRE

COASTLINE
NOW
OPEN NIGHTLY TILL DUSK, AND SUNDAYS
See Our Display Of
PROWLERS
TRAVELAIRS
JAMBOREES
TRAV-L-MATES
AT THE LEISUREAMA SHOW
This Fri.-Sat.-Sun.
COASTLINE
CUSTOMERS ARE HAPPY CUSTOMERS
COASTLINE
TRAILER CENTRE
1621 Island Hwy. 478-0933
(Across from Colwood's Farmers Market. Mon.-Sat. 10 a.m. 'til 5 p.m. Sun. 1-5 p.m. D-113719.

1975 — 35' TRAVELEZE PARK model, travel trailer with 2 tip outs. Fully furnished and equipped with many extras including carpeting, 4-piece bathroom, full-sized electric fridge, 4-burner gas range, with eye level oven, electric hot water heater, stereo, storm windows, and 23' roll-up-awning and many more, $11,500, or best offer. For more information or appointment for viewing call 478-3680. This is a private sale, no dealers please.

WILLE MOTORS
LARGE SELECTION of RECREATIONAL VEHICLES
SEE our TRUCK AD In Today's Classified CLASS 154
WILLE MOTORS LTD.
3240 Douglas at Cloverdale
382-2313, OPEN 9 'til 6 P.M.
D-00840A

OKANAGAN
CAMPERS—TRAILERS —REPAIRS—
Parts and Accessories
We Install Jacks, Appliances.
Auxiliary BATTERIES, ETC.
LOGAN'S RV SERVICE CENTRE
650 Burnside near Douglas
384-0213

23' SCAMPER TRAILER. SLEEPS 6, 3 burner stove, oven, 3 way fridge and lighting, furnace, hot water heater, flush toilet, and shower, table each end. Lots of room, excellent condition, used very little. $5250. Will sell complete with car if interested, or trade for camperized van. C. Buckley, Box 217 Ganges. Phone 537-5710.

TERRY TRAVEL TRAILER, 19½', beautiful condition, toilet, basin and shower, sleeps 6. Ample cupboards and closets, 2 tables, 4-burner range and oven, gas electric fridge, hot water tank, pressure water, dual holding tanks, storm windows and furnace, don't miss this one. 479-1591.

DOGWOOD TRAILER SALES
PARTS — PROPANE
RANDELL TRAILERS AND CAMPERS 478-6841
2630 Deville Road
Dealer Licence D-27940
Highway 1 at Millstream Rd.

GRAND PRIX 25' TRAVEL trailer, all conveniences. Can be lived-in at pressent sight with cable vision. Can be seen at No. 22 Ray's Lakeside Trailer Court, 1261 Goldstream Ave., between 9 a.m. and 9 p.m. on Sat., April 16th. Asking $4,900.

PREMIUM UNIT AT A REASONable price, 8,700 miles on 1974 1 ton Ford with 11' Vanguard camper, rear dinette with Goucho design, all in excellent condition, $8,000. Consider selling camper separately. 477-1192.

18' SHASTA TRAILER, COMplete with water tank, hotwater heater, shower, toilet, 3 burner stove complete with oven, heater, refrigerator, electric brakes, leveling trailer hitch $2,395. 388-6920 after 5 p.m.

ARE YOUR TRUCK SPRINGS ADEQUATE?
We sell and install DENDOFF overload springs for all trucks including imports! Phone 384-0213.
LOGAN'S RV SERVICE CENTRE
650 Burnside East, near Douglas

'73 13-FT. VANGUARD HOUSE trailer, sleeps 5. 12 ft. aluminum boat, 5½ h.p. outboard, tilt-boom trailer. All good shape. First $2500 takes all. Firm. 652-2970 between 6-7 p.m.

67 VOLKSWAGEN CAMPER, fully restored, excellent condition. 1974 1600 engine; new transmission, plugs, generator, battery; natural wood interior; must sell, $2495 or best offer. 592-3355.

ITASCA MOTOR HOMES
We sell — trade — consign or buy used motor homes.
SIDNEY CAR MART
9757 5th St. D01591A 656-2432

HARDTOP TRAILMASTER Trailer, new tires, sleeps six, complete with ice box, table, sink, 3-burner stove, furnace and tank, good condition. $1,200 or offers. 384-3391.

1969 OTTO HARDTOP TRAILmaster tent trailer. Aluminum door, large bunks, table, and spare tire, propane tank and stove. $650. 791 McKenzie Ave., 479-5209.

15' SPRITE ALPINE TRAILER. Automatic furnace, three burner stove, two way fridge, bathroom with porta-potty. Sleeps four. 656-2041.

CAMPER AND BOAT CUSHIONS custom made, any size or shape. Many materials to choose from. Tillicum Furniture, 2612 Sooke Rd. (near Jacklin) 478-0522.

TRADE
1972 Volkswagen 7-passenger bus. 47,000 miles. Approx. value $3,200. For good trailer of equal value. No dealers please. 592-7956.

MOTORHOMES, 19' STEEL frame Fleury. 25' Leocraft. Jackson, 974 Goldstream. D000448.

5' ELDORADO CANOPY, GOOD condition, side vent windows. Only $150. 382-8670.

BOAT LOADERS CUSTOM MADE for campers, motor homes and vans. 478-3796, 478-2754.

1975 WINNEBAGO BRAVE, 21', A-1 condition, self-contained, sleeps six. 477-6972.

1975 VANGUARD 8'9" CAMPER, jacks included, new condition. 384-6235.

NEW DELUXE 8' ALUMINUM canopy, lights, insulated. 1291 Garkil. 477-3562.

HORNBY ISLAND, 8X42' TRAILer for rent May, June and July, power, $70 a week. 656-2796.

1972 19½' KUSTOM COACH TRAVel trailer, fully self-contained. Immaculate condition. 385-1864.

ROAMIN' HOMES
Mini Motor Home rentals
652-2914

CUSTOM TENT, FOR WESTPHAlia van, phone 592-1625 after 6 p.m.

EXCELLENT, 1 OWNER, '71 VW Westphalia, low mileage. 383-1510.

CUSTOM BUILT 10' CAMPER, ON 1970 GMC Chassis. 595-6861.

12' ALOHA TRAVEL TRAILER and hitch, sleeps 4. 384-0909.

TENT TRAILER, REASONABLE. 385-1877 anytime.

24 FT. TERRY TRAILER. Clean. Telephone 592-0808.

FOR SALE: TENT TRAILER, 4 mattresses, $200 or offer. 386-7375.

8 FT. ALUMINIUM CANOPY top, no windows. 384-6235.

168 CAMPERS, TRAILERS and MOTOR HOMES

S. J. PEDEN
LTD.
VANGUARD
CAMPERS — TRAILERS
MOTORHOMES — CANOPY TOPS
VAN CONVERSIONS
5TH WHEEL TRAILERS
SEE THE COMPLETE LINE of SUPERIOR VANGUARD Recreational vehicles in stock and ready to roll.
Vanguard Quality
AT A PRICE YOU CAN AFFORD
SEE US
BEFORE YOU MAKE ANY DEAL!
PARTS AND ACCESSORIES
Now is the time to ready your R.V. for fun filled outings. Drop in and browse in our complete parts and accessories store.
Many Useful Items on Sale!
SPECIAL!!
Set 4 hydraulic CAMPER JACKS $179.95
-VAN TOPS-
RENTALS
MOTORHOMES — CAMPERS
RESERVE NOW
S. J. PEDEN
LTD.
2855 Quesnel St.
D-13432
386-3464

IMPALA CAMPING WORLD
TENT TRAILERS!!
Lionel, Lextra, Leisurecraft
11 floor plans on display from $795
BOOK RENTALS NOW
TRAVEL TRAILERS and 5THS
Alljo's kit Road Rangers, Boler, Sprite, Cygnet!!
"WINNEBAGO"
Minnie Winnies, 20 RG and 23RB. Braves 21' and 25RT, Chieftain 26RK. Sportsman's Den.
EMPRESS AQUARIUS
Propane — Accessories
Service — Sani-Station
7 DAYS A WEEK 656-5504
Pat Bay Hwy., Sidney Dlr. 26-635

VICTORIA RV CENTRE
Complete parts, welding and service departments.
DEALERS FOR:
TERRY — TAURUS — KIT AND SCAMPER RECREATIONAL VEHICLES
Campers, Travel Trailers, motorhomes and 5th wheels.
1080 GOLDSTREAM
478-8377 DL 26205

BOB'S
MOBILE HOMES LTD.
25 Crease 386-3623
DL 00414A
JUST ARRIVED
23' DIPLOMAT
Mini Motorhome with Chev chassis. $17,950
USED TRAILERS

26' Terry ('76), air	$7195
26' Nomad ('76)	$6550
15' Aristocrat	$1850

TRAVEL TRAILERS
5TH WHEELS
MINIHOMES
PARTS—PROPANE
SERVICE

1971 VOLKSWAGEN WESTFALIA camper, 15,000 miles on new engine and transmission, new gas heater, fully equipped and inspected. All bills to prove. Must see. 479-9283.

1976 ITASCA 25' MOTOR HOME, 12,000 miles. Excellent condition, air conditioning motor and roof. Power plant, other extras. $19,750. Ken Campbell, Ladysmith, 245-7236.

OTTO HARDTOP TENT TRAILer, with add-on, sleeps five, clothes closet, dish cupboard, dishes, etc. included. Sink, 12 volt and 120 volt wiring, two tables, toilet and heater, $875. 592-9266.

17' CITATION TRAVEL TRAILer, excellent condition. Sleeps 6, gas refrigerator, furnace, 3-burner stove with oven, 12-volt and gas lighting system and toilet. For information call 656-1325.

71 VANGUARD 9'6" CAMPER, immaculate condition, roof rack and ladder, heavy duty jacks, ice cooler, furnace, toilet, room divider, $2,500. 652-3177.

1973 CENTURION 19' MINI MOtorhome, Chev chassis, 350 motor, automatic trans., p.b., p.s., completely self-contained, $9,000 firm. 385-2283.

LIGHTWEIGHT WELL-KEPT 14' Scotty Lowliner, sleeps four, includes jacks, spare tire, new awning. Price $1295. 479-1903.

SMALL SCHOOL BUS, PARTLY camperized, have purchased bigger bus so must sell. Best offer. 388-7683 after 5.

1973 HOLIDAY RAMBLER, 31', 3,000 series, loaded, excellent condition. Phone after 6 p.m. 112-752-9606.

1976 — 32 FT. 5TH-WHEEL, Nomad trailer, and 1976 ¾-ton, Ford truck. Phone 595-4085.

MOTOR HOME, CONVERTED bus. All conveniences. $5,500. Trade for ? 656-6806.

16' CARAVAN TRAVEL TRAILer, electric brakes, good condition. $1,000 firm. 384-3439.

WANTED, TRAILER OVER 15'. age not factor if in good condition. 478-6936 after 6.

SNOW-BIRD RECREATIONS LTD.
1640 Cedar Hill X Rd. 477-7713
Campers—Trailers—Van Inserts

TAKE A HOLIDAY! RENT OUR deluxe 1976 minimotor home. 479-7071.

15 FT. 71 SCAMPER TRAILER, 3-way fridge, furnace, oven, electric brakes. $2,000. 479-4172.

10' CAMPER. TOILET, PROPANE fridge, stove, oven, heater. $2,200. Phone 386-994, after 5 p.m.

7'X10' HEAVY DUTY UTILITY trailer. 384-1445 or 477-5408.

1975 9½' OKANAGAN CAMPER, as new, $3600. 478-6156.

FOR SALE: 1975 30' TERRY Trailer. Must sell. Offers. 474-1762.

1969 SCAMPER TRAVEL TRAILer, $2995. Telephone 598-6985.

'75 21' GMC MOTOR HOME, sleeps 6, self-contained. 478-2439.

168 CAMPERS, TRAILERS and MOTOR HOMES

DOMINION MOTORS
HOME OF
LAYTON — HOLIDAIRE TRAILERS
GALAXIE CAMPERS and CANOPIES
CHINOOK MOTORHOMES
FULL SELECTION OF PARTS and ACCESSORIES in the DOWNTOWN AREA
LEISURAMA
COMING APRIL 15, 16, 17
COME SEE OUR CHINOOKS
FRIJILOIC automatic, safety latch for your fridge door, $3.95.
PARTS, ACCESSORIES REPAIRS
HOURS OPEN
MON. to SAT., 8 A.M. to 5 P.M.
1703 BLANSHARD ST.
(Across from Hudson's Bay parking lot), Victoria, B.C., 385-5012.
Dealer Licence Number D-00448A

FENNELL'S
TRAILER SUPPLIES LTD.
Parts—Propane—Repairs
CANOPIES
2 styles of VAN-TOPS
Custom Building and Van Conversions
6459 Patricia Bay Hwy.
652-3941
OPEN 7 DAYS A WEEK

1972 PARK AVENUE HOME style travel trailer — 26 ft. tandem axle-complete bath, fridge, range, hot water and furnace — sleeping for up to six tables and tables for more — complete hookups to America cars and light trucks. Arrangements may be made to deliver the trailer to points on Vancouver Island and in the Lower Mainland. $5900 demonstrated. Please leave your name and number at 382-1106 or 598-8682 anytime.

COMPLETE UNIT, 1975, 17' VANguard trailer, and 1969 GMC custom camper, power brakes, power steering, automatic, 42,000 miles, both with extras. $5,500 or nearest offer — or trailer separate. 592-2543.

FOR SALE 1976 23 FT. TRAVEL trailer, sleeps 8, complete bath, clothes closet, fridge, stove, sink and cabinet, no reasonable offer refused. Phone 652-3683.

MUST SELL
1976 Nomad 28' travel trailer, like new, only $6,975. Bank finance available OAC. Newstead Homes Ltd. 479-5763, 592-0289. DL 00364A.

13 FT TRAVEL TRAILER, sleeps 4 or 5, icebox, wired for 110. Spare tire and wheel. Licensed. Whole unit in good condition, $250. Phone 592-2504.

1975 LIONEL HARDTOP TRAILer, sleeps six, furnace, stove and fridge, clothes closet, table, spare tire, holding water tank. 382-6446.

1975 27' ITASCA MOTOR HOME, new, 4700 miles, 454 Chev., financial bind, must sell, $23,000. 382-1526.

TENT TRAILER, SEARS, SOFT top, good condition, with canopy, mattresses and spare wheel, sleeps 4 or 5, $225. Phone 595-3377.

CAMPER FOR IMPORT TRUCK, new 3-way fridge, 3-burner stove, 4 jacks, wall-to-wall carpet, steel stairs, other features. 385-3879.

TENT TRAILER, HARD TOP, Sears Cruisaire, sleeps six, mattresses, spare tire, new condition, $650. Phone 477-6095.

1974 FORD ECONOLINE 200, recreation van, sleeps 5 or 6, original owner, excellent condition, $6200. 477-8618.

FULLY EQUIPPED CAMPER for 1974 Datsun longbox truck. Truck also available. 4350 W. Saanich Road at Quadra overpass.

1974 FACTORY MADE 8' camper, stove, ice box, sink, jacks, real nice unit, $1500 or best offer. Mill Bay 743-9382.

12' TRAVEL TRAILER INcludes 3-burner stove, icebox, sleeps 4, good condition. $850. 478-8673.

FOR RENT WINNEBAGO MINnie 22, sleeps 6, self-contained. $200 per week plus mileage fee. air-conditioned. 479-1047.

8' CAMPER WITH FRIDGE, stove, furnace, two propane tanks. $2,000. Can be seen daytimes 3045 Mallard Avenue, Central Saanich.

1973 TRILLIUM 2 BURNER stove, icebox, fridge, sleeps 4, awning. Like new condition. $2,350. 385-8066.

69, 22' SCAMPER TRAILER, very good condition, $3500 or best offer. 386-8106.

1976 VANGUARD CAMPER, 8'9", full fibreglass top, 951 Dunsmuir St., Esquimalt.

12 FT. TRAILER, EASILY PULled with small car, usual appliances, $750. 382-4044.

1976 VANGUARD CAMPER, 8', 3-way fridge, 3-burner stove, furnace, sleeps 5. 478-4840.

LEISURECRAFT HARDTOP tent trailer, sleeps 5, excellent condition. 656-4793.

1972 VW WESTPHALIA, FACtory-made motor home, $4100, excellent condition. 479-1919.

8' ALASKAN STYLE CAMPER, sleeps 4, 3-burner stove, etc. First $600 takes. 383-9077, 5-7 p.m.

19 FT. GMC MOTORHOME, must be seen, sacrifice at $4995. 479-8707.

WINNEBAGO CANOPY FOR SALE for ¾ or half ton truck. Asking $450. 478-6683.

OKANAGAN CAMPER FOR IMport truck, reasonable price. 598-6181.

AS NEW, 1974 GMC VANGUARD motorhome, self-contained, sleeps six. 656-2064.

FOR RENT: LUXURY HARDTOP tent trailer, mid-july through September. 656-6077.

1963 INTERNATIONAL VAN, MEchanically sound, partially camperized, $400. 383-2281.

1973 MOTOR HOME, 23,000 miles, immaculate condition, $11,500. 477-5978.

MOTORHOME 16' CAB AND chassis, sleeps 4, well equipped. Offers to $5,500. 477-7464.

1972 VW CAMPER, RAISED roof, excellent condition, 28,000 miles. 382-2847.

COLLAPSIBLE ALPINE TRAILer, fibreglass top, 386-9600.

THREE HIJACKER CAMPER jacks $75, 656-5764.

16' ARISTRCRAT LOWLINER, very clean. Telephone 382-8884.

169 MOBILE HOMES AND PARKS

1600 SQ. FT. LIVING AREA, 3-bedroom, large rec room plus small family room, spacious living room, wall-to-wall carpet, air conditioned, all appliances, including deep freeze, on well treed half-acre corner lot. Nanaimo district. 112-245-4036.

BEAUTIFUL DOUBLEWIDE FOR singlewide price!!! Close-in. 100% financing. Sacrifice $18,900. 385-8385.

PRESHOW SPECIAL
New 24x44's from $24,900. Ronyvon. DL. 01539A. 478-2325.

LUXURY MARLETTE, FURnished, 1076 sq. ft., close in, quiet park, bus. $20,900. 478-8907. 478-9204.

169 MOBILE HOMES AND PARKS

14 WIDE
Bendix Paramount. Setup on large lot in
GUARDIAN VILLAGE
Stove, fridge, drapes, carpet, deluxe cupboards, Skirted and Sundecks at only $20,800.
CORWIL COACHES LTD
PHONE 474-1811
6949 Grant Rd., Sook DL01541A

SECURITY
Can be yours if you do it the Safeway with Ronyvon. Come and view the all new 70x14 terraced patio kitchen.
SAFEWAY
If you can't visit our lot see us at Leisurama '77 April 15, 16, 17 at the Juan de Fuca Centre.
OPEN DAILY 9-9
RONYVON 974 Goldstream
478-2325 DL-01539A 478-1343
642-4416 Sooke 474-1928 eves.

EXCLUSIVE
Landscaped as new units in our park.
2 MARLETTES 2x68 2 bedrooms, furnished, washer, dryer $22,950
12x60 2 bedroom LEADER, nicely furnished, washer, dryer $18,950
12x50 BUDDY 2 bedroom, nice location $14,500
24x60 SQUIRE. Superior unit to locate on choice lot landscaped, close in.
BOB'S MOBILE HOMES
386-3623 382-5647
25 Crease DL 00414A

IT'S EXCITING
Come see SAFEWAY. Allcock C.D. M.H.D. invite you to enjoy the pleasant life long and slim with firm bottom and a soft FLUFFY covering, strong CREAM coloured upper TOPPED OFF with 6 inches of golden FILAMENT. You can see all of HER at 974 Goldstream Rd. Ronyvon DL 01539A, 478-2325, 478-1343.

3 BEDROOM, PRIVATE LOT, 12x66 Glendale, dining room, large living room, located on large private corner lot in Colwood. Skirted, large aluminium awning, porches, lot rental $70 per month, priced for quick sale at $14,900 including drapes, and four appliances. Appointment to view, 478-2815.

SAFETY IN A SAFEWAY
You can feel safe in your new Safeway. Safe in the knowledge that your decision to buy this new home was the best decision you could make. If you are looking for the best buy for your dollar see the Safeway today. Ronyvon. DL. 01539A. 478-2325.

LOG HOUSE
1550 sq. ft. Ready to be delivered or can quote on your choice of plans.
FRIENDLY MOBILE HOMES
Vic. 474-1288, 24 Hrs.
Mill Bay 743-5564
DL01635A

BUYING OR SELLING?
For a sincere interest in your needs call:
FRIENDLY MOBILE HOMES
1-1002 Goldstream Ave. Victoria
Vic. 474-1288, 24 Hrs.
Mill Bay 743-5564
DL01635A

LANDSCAPED BEAUTY
24x48 2 BR. Stove, fridge, dishwasher, washer, dryer, fireplace, en suite. Must be seen. Country setting.
FRIENDLY MOBILE HOMES
Vic. 474-1288 Mill Bay 743-5564
24 Hrs. DL01635A

LANNON CREEK
14x70 to be located on beautiful view lot, Saseenos area, Sooke. From $18,900.
FRIENDLY MOBILE HOMES
Vic. 474-1288 Mill Bay 743-5564
24 Hrs. DL01635A

RENT TO BUY
Large 12 wide with addition. Excellent location.
FRIENDLY MOBILE HOMES
Vic. 474-1288 Mill Bay 743-5564
24 Hrs. DL01635A

OWNER MUST TAKE POSSESsion of new home — have 24x52 3-BR DW available in family park.
FRIENDLY MOBILE HOMES
Vic. 474-1288 Mill Bay 743-5564
24 Hrs. DL01635A

REDUCED — FAMILY PARK, 12x68, 2 BR. Like new $15,900.
FRIENDLY MOBILE HOMES
Vic. 474-1288 Mill Bay 743-5564
24 Hrs. DL01635A

12X68, 3 BEDROOMS, 4 APPLIances and drapes, excellent condition on lot in Metchosin. 478-0865.

NICE HOME IN FORT VICtoria, city bus line. Sacrifice $3500. 478-2325.

PRESHOW SPECIAL
New 14x70' from $20,900. Ronyvon DL. 01539A. 478-2325.

PRESHOW SPECIAL
New 24x52's from $24,900. Ronyvon. DL. 01539A. 478-2325.

169 MOBILE HOMES AND PARKS

Robinhood
SALES AND SERVICE
OPEN HOUSE
Large family? Need a big house? See this deluxe 1344 sq. ft. 4-BR home set up for viewing. Price reduced to clear.

See this new 3 BR A277 Modular home with eye-level oven, kitchen day-glow ceiling, fully finished, ready for viewing.

We will place your new home in our waterfront park, which has 1½-acre for leisure use as well as good fishing and swimming.

Have your own lot? Let our engineer assist you acquiring all necessary approvals for placing a home on your land.

FRANCHISE DEALER FOR HOMCO AND MANCO
2714 Sooke Rd. 478-9912, 478-9517
DL 00422A
OPEN 7 DAYS A WEEK

SAFEWAY
Along with their exclusive island distributor.
RONYVON
PRESENTS
At Leisurama '77 its exciting new 14x70 terraced patio, kitchen model fo your viewing at the Juan de Fuca centre April 15, 16 and 17.
Special arrangements have been made to have
Vern Greensword
Marketing manager for Safeway to be in attendance to personally answer any of your questions on this exciting new layout, this excellent home has been priced very attractively. Stop and buy at the show and view this home and register for the daily doorprizes and the grand prize drawing on Sunday evening. Additional units are avail able for your viewing at Guardian Village and the sales centre on Goldstream Ave. in Langford. You can also register for the drawing at any of these locations. Ronyvon DL 01539A, 478-2325, 478-1343.

NEED A LARGER HOME
WE MAY BE ABLE TO TRADE YOU UP TO A LARGER NEW HOME OR TRADE YOU INTO ONE OF OUR TRADE-INS. FEEL CRAMPED? WANT MORE ROOM? WE HAVE A LARGE SELECTION OF NEW AND PRE-OWNED HOMES TO CHOOSE FROM LOCATED THROUGHOUT THE VICTORIA AREA. PRICES START AT ONLY $6600.
OPEN DAILY 9-9
Ronyvon
974 GOLDSTREAM
478-2325 DL01539A 478-1343
642-4416 Sooke 474-1928 Eves.

14' WIDE HOMES
GOLDSTREAM MOBILE HOMES LTD.
78-1751 2994 Jacklin Rd.
D.L. 01280A

WANT TO LIVE
close in? 5 mins. from downtown. Large addition on 12' wide, storage shed and sunporch.
FRIENDLY MOBILE HOMES
Vic. 474-1288 Mill Bay 743-5564
24 Hrs. DL01635A

$9,975
10x50, 2-bedrm. on Victoria bus route also 12x64 2-bedrm. Terms to suit O.A.C. Newstead Homes Ltd., 479-5763 or 592-0289. D00364A.

SACRIFICE PRICE
12x68, 1973, 3 BR. Owner transferred.
FRIENDLY MOBILE HOMES
Vic. 474-1288 Mill Bay 743-5564
24 Hrs. DL01635A

TWO-BEDROOM DIPLOMAT IN adult park, Edgewater Terrace in Cowichan Bay area, all appliances, drapes, carport, storage room and metal shed, large covered patio, nicely landscaped. 112-748-8389.

PRESHOW SPECIAL
New 24x52's from $26,900. Ronyvon. DL. 01539A. 478-2325.

NEAT 12X64 WITH TIP OUT AND extras in quiet adult park near bus, stores, Jackson 974 Goldstream. D 000448.

SOOKE, OLDER 8X30, GOOD condition, on view lot with cedar shed. $400 down, $100 per month plus pad. 642-3845 or 478-7964.

MOBILE HOME SPACES
Two months free rent. Gibbins Road, Duncan. Phone 748-8871.

2 BEDROOMS, LIKE NEW. IN adult park. No pets. Ladysmith. $12,500. 384-7694.

169 MOBILE HOMES AND PARKS

"HIDDEN VALLEY"
QUALITY 12x60 1972 AMBASSADOR 2-bedroom with fridge, stove, washer and dryer, built-in vanity, and dinette cabinets. Site No. 6 Hidden Valley. To be sold as is, where is, for removal by May 1st, 1977.
Phone 478-6434 or 478-0034
ADMIRAL HOMES LTD.
2500 Florence Lake Rd., Victoria
MCD: 01343A

SPACIOUS
2 Br 24x40 DW. Located in beautiful family park. To view call
FRIENDLY MOBILE HOMES
Vic. 474-1288 Mill Bay 743-5564
24 Hrs. DL01635A

14' WIDE
TRIANGLE HOMES (Victoria) Ltd.
D.L. 01668A 478-1774

PRESHOW SPECIAL
New 24x60's from $29,900. Rony-DL. 0139A. 478-2325.

10X45 CSA-APPROVED, APPLIances. Good condition. $3,900. 748-1029 after 6.

175 HOTELS

NEW
NEAR CENTRE
Color TV, bath-shower, kitchen with dishes, parking, elevator, near bus stop, everything supplied, no maid service. Pool and sauna privileges. Daily $12, minimum 8 days, weekly $80, min. 3 weeks, monthly $260, min. 2 months. 386-2812 day or night.

DOMINION HOTEL, 759 YATES, centre of city, weekly and monthly rates. 384-4136.

JAMES BAY INN
Reasonable weekly, monthly rates.
270 Government 384-7151

178 SUMMER HOMES, COTTAGES, RESORTS

FURNISHED COTTAGE ON PRIvate beach on Lake Cowichan, weekly from August 13th. 479-6618.

185 CONVALESCENT AND REST HOMES

SNOW-WHITE MOTEL
QUALICUM BEACH
Offering guests a 20 per cent discount on weekly bookings until July.

NEW GUEST HOME IS NOW open as MacDougall House at 521 Linden Ave Excellent cooking in an old tudor style home. 385-9821.

CHAMRING ACCOMMODATIONS. Ladies, no stairs, nutritious meals, kindly attention. 384-0693.

190 ROOM and BOARD

NEW GUEST HOUSE IS NOW open as MacDougall House at 521 Linden Avenue. Family like living in old tudor home. Sunny large rooms, excellent cooking. 385-9821.

ROOM AND BOARD FOR SINgle or couple in Esquimalt Area. For further information call 382-4028.

BRIGHT, COMFORTABLE, clean rooms, share cooking facilities. Men. 1118 Bay St. $20, $25, $30 weekly. 382-3289.

CRAIGMYLE
Single room available, excellent meals, private TV, lounge and diningroom, 595-5411.

ROOM AND BOARD FOR QUIET young fellow, home cooking, laundry done, colored TV. Immediately. 383-9777.

ROOM AND BOARD FOR OLDER working lady, private room, laundry and home cooking. For May 1st. 383-9777.

ROOM AND BOARD FREE TO lady pensioner in exchange for light duties. 478-5409.

ROOM AND BOARD FOR RELIable, mature female, home cooking, family atmosphere. 383-5520.

LARGE FURNISHED BEDROOM for rent with complete access to house. 384-7091.

LOVELY SEAVIEW ROOM, SUITable for couple. 598-3542.

193 ROOMS TO RENT

$50 — ROOM IN QUIET APARTment, women and - or artists, prefered, visit 1683 Foul Bay Rd. upstairs, any noon hour.

FURNISHED ROOM, OWN fridge and hot plate. $90. Fairfield 386-0642.

OAK BAY, ROOM WITH FIREPLACE, UVic women preferred. $85, $95, $110. 592-1705.

LARGE CARPETED SUNNY room, available April 15th. 385-0307.

SLEEPING ROOMS, MAID SERvice, downtown, $35 weekly and up. Cherry Bank Hotel, 385-5380.

CLEAN ROOM FOR OLDER working man or student. $65 a month. Phone 386-0873.

ROOM AND BOARD CLOSE TO town. 386-1710.

CROSSWORD by Eugene Sheffer

ACROSS
1 Mast
5 Dutch cupboard
8 A king of Israel
12 Pelee output
13 Cuckoo
14 Lisa or Freeman
15 Guinness
16 Flower's external envelope
18 An amulet
20 Weather word
21 High note
22 British defense arm
23 Cognizant
26 Round angle
30 Worm larva
31 Simpleton
32 Crude metal
33 Divisions of time
36 The core
38 Eggs
39 Honey
40 Plowed land
43 Variety of chrysolite
47 Dangerous
49 Dumb —
50 Pearl Buck heroine
51 Macaw
52 River in Germany
53 Unit of force
54 Thing, in law
55 Flatfish

DOWN
1 Strike
2 Wan
3 Assert
4 More risque
5 Greek letter
6 The dill
7 "Little — Echo"
8 Italian seaport
9 Sharpen
10 Poker stake
11 Siamese coin
17 River to the Danube
19 Pub order
22 Ump's counterpart
23 Jungfrau
24 Sorrow
25 Swiss river
26 Start for tor or time
27 Antelope
28 Hockey star
29 Seine
31 Harem room
34 Antiseptic
35 Elliptical
36 Pronoun
37 Slurs over
39 High tablelands
40 Footless
41 Depend
42 Irish isles
43 Chaste
44 Extinct bird
45 Russian city
46 Common vetch
48 Paddle

Avg. solution time: 24 min.

L	I	E	F	■	A	T	T	A	■	W	E	N
E	C	R	U	■	G	R	I	N	■	E	R	A
W	E	S	T	P	O	I	N	T	■	S	N	Y
■	■	■	I	A	G	O	■	H	A	T	E	S
B	A	W	L	S	■	■	A	I	D	E	■	■
A	L	E	E	■	P	I	L	L	A	R	E	D
R	A	S	■	R	E	N	A	L	■	N	I	E
B	I	T	T	E	R	N	S	■	F	E	R	N
■	■	B	O	N	E	■	■	H	A	R	E	S
T	O	R	T	E	■	T	O	O	T	■	■	■
I	D	O	■	W	E	S	T	B	A	D	E	N
T	I	O	■	A	G	A	R	■	L	O	P	E
I	N	K	■	L	O	R	A	■	E	M	I	T

Answer to Previous Puzzle

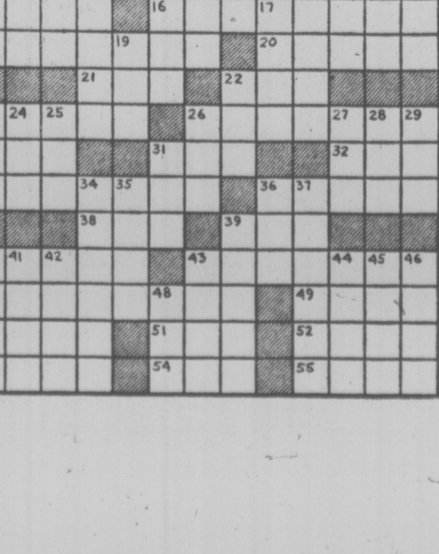

193 ROOMS TO RENT

LARGE BED SITTING ROOM, kitchen and bathroom on level, quiet house, heat, hot water included, on Richmond, no pets, $150. 592-6811.

ONE LIGHT HOUSEKEEPING room, furnished with fireplace, utilities supplied. One furnished sleeping room with shared kitchen. Phone 382-6616.

1 ROOM WITH KITCHENETTE, sink, rent $95. Cook and Pandora, 386-7375.

ROOM NEAR BEACON HILL Park. No cooking, $21 weekly, 386-6252.

197 HOUSEKEEPING ROOMS TO RENT

GIRLS TRY $115.34 PER MONTH, for wall-to-wall shag, fridge and hot plate, all utilities included except phone. This month free rent. 382-5801 after 4.

SMALL SUITE AVAILABLE MAY 1st. Close to town FAIRFIELD. Suitable for young lady. $103. Apply Ms. Palfrey, 388-4271.
J. H. WHITTOME CO., LTD.

HOUSEKEEPING ROOM, FURnished, cable, $100 a month, plus $25 cleaning deposit. Quiet adults, non-smokers. Fairfield. Please phone 382-3463.

FAIRFIELD AREA, ONE FURnished room in older home on second floor, small balcony, all utilities included, no pets. $105. 595-3293.

TWO COMPLETELY FURNISHED housekeeping rooms to rent for female non-smoker, available April 15th-May 1st, $100. 385-6026.

DOWNTOWN EVERYTHING SUPplied, stove, fridge. Quiet working man or active pensioner. 711 Johnson.

YATES STREET, CLOSE TO town, 2-room furnished suite. Suit retired person. Share bath. $94. 386-1672.

VACANT MAY 1ST WITH everything supplied. Easy distance from downtown. Female only. 384-2354.

FAIRFIELD, CLOSE TO THE water, furnished room with TV lounge, utilities included in, $125. Call 384-0491 or 598-5537.

BRIGHT, CLEAN, FURNISHED housekeeping room, utilities included, gentleman, $100. 595-3865.

$92, NICE ROOM, PLUS KITCHENTTE, dependable gents over 25. 592-0988.

SIDNEY, CLOSE SHOPPING centre, clean, warm comfortable, many extras, 652-3589.

ROOM WITH FRIDGE, STOVE, sink, telephone, sea view. Fairfield, 595-1761.

COMFORTABLE MANSION IN Rockland furnished room with private kitchen. 598-4044.

HOUSEKEEPING ROOM, everything included, close to downtown. Phone after 5, 383-8191.

CLEAN, QUIET, ALL FOUND, quiet, older, employed adult 239 Superior.

2 SINGLE ROOMS, BATHROOM, kitchen, TV room to share, 477-5650.

1 BEDROOM BASEMENT-SUITE, share bathroom and kitchen with 2 girls, available now. 386-0065.

2 ROOMS, FURNISHED, SHARE kitchen, laundry, bath, separate entrance, 477-2522.

SMALL COTTAGE, 1 BEDROOM, kitchen, shower and toilet. 386-2148. $175 per month. Vacant.

LARGE ROOM, CARPET, cable cooking facilities. Fairfield area. 383-4082.

SMALL BRIGHT ROOM, CARpet, TV, cooking facilities, $65; available immediately. 383-4082.

TWO SUNNY THREE ROOM units in older house, furnished, share bath, 595-6238 evenings.

CLOSE TO TOWN, EVERYTHING included. 386-1027 after 6.

NEAR FORT - COOK, FRIDGE, stove, sink, furnished, 384-5920.

CLOSE IN FOR QUIET MAN, everything supplied. 388-4550.

200 APARTMENTS TO RENT UNFURNISHED

NO EXTRA CHARGES — $193.55 Cable, heat, hydro, parking incl. Modern BR w-carpet. Close to Gorge waterfront and shopping. 386-9043. Res. Mgr. British American Realty Ltd.

FAIRFIELD AREA, LARGE corner 1-bedroom suite, $196.45; Bachelor suites, $153.15-$133.35; Modern quiet block, near sea, park. 1030 and 1035 Pendergast. Call 598-164, 386-1965 or 385-6461.

OPEN HOUSE
Sunday, 12 to 4. 1209 North Park Street. Large two bedroom upper suite, $246 or offers. 592-2503 or 592-6602.

1-BEDROOM SUITE, CLOSE IN, including heat and water, available now. $150 per month with free rent till 30th April. Call Scott, 383-6917 after 1.

VACANT 2-BEDROOM CONdominium, Burnside-Tillicum area. Children welcome, swimming pool and playground. Water and heat included. $250. 385-5330.

LOWER HOUSE
3 bdrms., utilites included. Ideal for nurses. 386-3957 or 642-3829.

2-BEDROOM, INCLUDES HEAT, water, fridge, stove, wall-to-wall carpeting, available May 1st. 383-6024.

CHILDREN WELCOME AT 2320 Quadra, 2 and 3 bedrooms, $225 and $265. Includes utilities. 658-5393.

LUXURY 2-BEDROOM CONdominium, in Rockland-Oak Bay area, available May 1st. Phone 598-5249.

UNIVERSITY
1-bedroom suite, washer and dryer facilities, all utilities paid. $180 monthly. 479-6609, 477-7988.

MOTEL UNITS, 1 AND 2 BEDrooms, $145 and $165, heat, light and water included, phone 478-4508 then if no answer 542-4186.

TOWNCENTER
QUIET, OLDER BLOCK, REDECORATED, SEMI-FURNISHED, OUTSIDE GARDEN, $150. 386-6829.

200 APARTMENTS TO RENT UNFURNISHED

1 BEDROOM SUITE, INCLUDING LIVING ROOM, DINING AREA, KITCHEN, ETC. FULLY CARPETED, QUIET MODERN BUILDING, ELEVATOR, OAK BAY AREA, CLOSE TO BUSES. SORRY NO CHILDREN OR PETS. NO RENT INCREASE 1 YEAR, $185 .PHONE 595-3403.

NEAR GORGE VALE GOLF COURSE
1 large 2-bedroom ste. Cable and parking included. On bus line. 384-7392 May 1st.
and
1 large 3-bedroom Ste. Cable and parking included. On bus line. 384-7392. May 1st.

FERNWOOD AREA, LARGE two-bdrm suite, W-W, heat, appliances included, ground level with patio. $200.
IAN BOORMAN, 386-7521
BOORMAN INVESTMENT CO. LTD.
1111 GOVERNMENT STREET

PENSIONERS — TWO BACHELOR suites avail. now, near Beacon Hill Park. $99.09 and $105.20 per month.
WESTERN HOMES LTD. 386-3494 (24 hrs.)

SPENCER CASTLE
A pleasure to live in, spacious 2-bedroom, 2-bathroom condominium with all major appliances, covered swimming pool, beautiful garden, call 386-2816.

FREE RENT TIL MAY 1ST.
2-bedroom condominium, wall-to-wall, washer-dryer, newly decorated, $280 per month includes heat and water, pool, Tillicum area. 592-3001 or 474-2438.

ONE BEDROOM APARTMENTS, available May 1st, rent includes heat, water and cable, call after 6:30. 383-6591.

1-BEDROOM BASEMENT SUITE, for rent $165. monthly, on bus route. 385-6989.

$160, ONE-BEDROOM SUITE, Blenkinsop, mature lady. Non-smoker. Car necessary. 658-8126.

LARGE SUITE, HEAT, LIGHT and water supplied. References. No pets. 383-2250.

BACHELOR SUITE IN SMALL block, Kings-Quadra. Suitable, mature lady, $99. 385-0471.

ONE BEDROOM SUITE, COULD be furnished, Hillside-Quadra, 382-4879.

2-BEDROOM, CHARACTER suite, new inside, $229. Over 25. 592-0988.

1-BEDROOM BASEMENT SUITE, available. $150, 385-9520.

200 APARTMENTS TO RENT UNFURNISHED

NO INCREASE
REDWOOD PARK
(155, 157 Gorge Rd. E.)

No rent increase during 1977 and 1978 if you take occupancy before June 1, 1977.

Save money while at the same time enjoy living in a completely modern apartment on the quiet Gorge Waters featuring:

Covered parking
Swimming Pool
Sauna
Recreation Area

Priced to rent from $220.00 for one-bedroom suites and from $295.00 for two-bedroom suites.

Please call our resident manager at 382-6407 for appointment to view or:

For further information call:
BROWN BROS. on BLANSHARD
385-8771 (anytime)

JAMES BAY

TOWNHOUSE
Modern, two-bedroom from $277.00.
Newly decorated, spacious two-bedroom, $250.00. Available immediately.

BACHELORS
Newly decorated at $170 and $133.

ONE-BEDROOM
Newly decorated, spacious one-bedroom, $190.

PHONE MR. HALL
388-4243 or 386-3451

QUIET STREET IN JAMES BAY. Available immediately: 1 bearm., $210 and $220. April 15: 1 Bedrm., $195. May 1st: 1 bedrm, $199. June 1st: bachelor, $152.50 and $154.80. Rent includes heat ,hot water, parking, wall-to-wall $154.80. Rent includes heat, hot water, parking, wall-to-wall, drapes, fridge, stoVE, SORRY, NO CHILDREN OR PETS. 385-8081.

ATTTRACTIVE TWO BEDROOM apartment, in tri-plex within walking distance to city centre. Lots of storage space, small pets OK but no children, $259 covers fridge, stove, drapes, heat, water, hydro, and rug in living room. Available May 1st. Call 595-4204 or 598-5023.

2 WEEKS FREE RENT, 2-BEDroom large suite, 1-bedroom, elevator, controlled entrance, drapes, cable, w-w carpeting, laundry facilities, indoor pool, free parking, heat included. Available immediately, children welcome, $240 per month. 384-3686.

LORD STANLEY MANOR
1350 STANLEY AVENUE
1-bedroom, available now; 1-bedroom, available April 1st; 1 bachelor suite, available now. In quiet adult block, wall-to-wall carpet, drapes, sauna, games room. Good bus service. No pets. 595-4128.

OVERLOOKING WESTBAY MARINA
Ocean Park Manor, 885 Dunsmuir Road, one and two-bedroom suites from $175 includes heat, cable, hot water, sorry, no children or pets. Please call 386-9826, after 12 noon.

Fantastic Family Accommodation! Huge, new 2-bedroom suite, close to town, features utility area, lots of storage, two full bathrooms, and only eight other neighbors. $325. 385-2956.

LORD STANLEY MANOR
1350 STANLEY AVENUE
1-bedroom front corner suite, available May 1st, quiet adult block, W to W carpets, drapes, sauna games room, good bus service. 595-4128.

Wedgewood Terrace
1655 Chambers
Large 1 bedroom suite, close to downtown no children, no pets, adult block. 384-6353.

NEW BUILDING
MAY 1ST OCCUPANCY
HILLSIDE-QUADRA AREA
1 bedroom from $177, 2 bedroom from $236. Phone 388-7421 for informatin (9-4 p.m.).

BAY
A lovely 2-bedroom suite will be available for rent May 1st, renting for $229.97. Please phone 383-6607 for further details. Adults only, no pets.

JUBILEE AREA, TWO-bedroom, main floor, and two-bedroom basement suite, excellent location. Heat, fridge, stove and utilities included $250 and $300. 598-7219.

2-BEDROOM APARTMENT, available now, controlled entrance, close to shopping centre, Senior Citizen Centre, bus stop, Esquimalt. Adults only, no pets. 382-2221.

VIC WEST 1-BEDROOM APARTments over-looking harbour, mature adults only, heat and cable included, sorry no pets. Call 386-7317 Monday to Saturday 4-9 p.m.

APARTMENTS AVAILABLE — bachelors, $175. 1 bedroom, $200. Young children welcome. Includes wall-to-wall, drapes, parking, heat and cable. Bay-Fernwood area. Call 383-9948 after 5 p.m.

ONE BEDROOM — $187
High Shelbourne, quiet adult block, close to bus and stores. Carpeted, cablevision, controlled entrance, etc. May 1st. 385-0297, 592-9295.

AVAILABLE NOW: LARGE 2-bedrm suite, also 1-bedrm with den, available May 1. Includes carpets, drapes, fridge, stove, cablevision. 478-0225, 384-6383.

SPACIOUS MODERN SUITE, bachelor, one and two bedroom, utilities included. James Bay. 592-7678 or 479-9813, Gorge waterfront, 386-3773.

2-BEDROOM CONDOMINIUM IN Esquimalt, $250 a month. Children and small pets welcome. Phone 595-7284 or 479-2216.

IN ESQUIMALT
For a better apartment phone 385-1249. 2 bedroom suite $265 also one at $275.

200 APARTMENTS TO RENT UNFURNISHED

VILLAGE OAKS

(2125 Oak Bay Avenue)
Superior construction, deluxe appointments combine to make Village Oaks one of the finest residences offered on today's market. Two and three bedroom suites with master ensuite, deep pile carpets throughout, undercover parking, dishwasher and garburator are just a few of the fine features. From 1300 to 1600 square feet, priced to rent at $435.00 to $525.00. Adults only, no pets allowed. For appointment to view please call:

BROWN BROS.
on BLANSHARD
385-8771 (anytime)

BROWN BROS. on BLANSHARD
"People Helping People"
ANTRIM COURT
(2310 QUADRA ST.)
$186.25. 404, one bedroom.
$186.25. 403, one bedroom.
$178.61. 206, one bedroom.
$178.61. 202, one bedroom.
All suites include stove, fridge, W-W carpeting, sundeck. To view call at suite 306 or:
For further information call:
BROWN BROS. on BLANSHARD
385-8771 (anytime)

FREE
RACQUET CLUB
MEMBERSHIP
UNIVERSITY AREA

CAMPUS COURT
1631-1641 McKenzie Avenue
—Close to shopping and recreation
—Buses at the door
—Tennis court
477-0011 477-2612

Harbour Towers
AVAILABLE NOW
Two-bedroom, two-bathroom, split-level penthouse. Unsurpassed Harbour and City views. Rent includes heat, hydro, underground parking and cablevision. Call:
KEN KING
385-2405

AQUARIUS APT.
JAMES BAY
Deluxe suites, drapes, wall-to-wall carpet, range, fridge, cablevision, swirlpool and sauna, bachelor suites, from $172; 1-bedroom suites, from $185; 2-bedroom suites, from $250. No pets. No children. Phone 384-7627.

ROCKLAND
Spacious, new 2-bedroom, 2 bathrooms, utility room, deluxe appliances including dishwasher. Amenities include swirlpool, sauna and workshop. Available immediately from $360.00. Farmer Investments & Realty Ltd. 382-2134.

COME TO QUIET
DUNSMUIR HOUSE
831 DUNSMUIR ROAD
WE OFFER:
—Ocean Frontage
—Terraced Gardens
—Park — Tennis
—Beautiful Large Suites
—Adults Only
Res. Manager 388-4943

55 BAY ST.
Victoria's newest apartment block, overlooking Victoria West Park. City and ocean views. Beautiful large, fully carpeted suites. 1, 2 bedrooms plus den. Please call 383-8251, 383-2974. Sorry, no children or pets.

HARTNELL HOUSE
1204 YATES
NEW DOWNTOWN
Near bus, no steps, elevator, covered parking. Studios from $177.50. Two-bedroom at $285. 386-2812 or 383-0742.

GIRLS ONLY, NICE LARGE basement suite, wall-to-wall shag, share bath, and save $159.46. You pay only your phone. This month rent free. 382-5801 after 4.

QUADRA VILLA APTS.
2 and 3 bedroom unfurnished, immediate possession, no pets, children welcome. 382-0722 between 10-5 p.m.

JAMES BAY AREA, BACHELOR, available now, bachelor, 1-bedroom and 2-bedroom, available May 1st. Will consider infant child, no pets. 535 Niagara.

LOVELY 1-BEDROOM APARTment, side entrance, modern home, w-to-w, Spanish fireplace, all utilities, $285. No pets. 382-5068.

ALL UTILITIES INCLUDED, TOP floor, two bedroom $268.50, one bedroom, $200.50; one bachelor $180. 1410 Elford. 598-7724.

CLOSE TO U-VIC, DELUXE suite, stove, fridge, suitable for 2 working persons or students. $195. Vacant. 477-9970.

AVAILABLE APRIL 15TH, ONE-and two-bedroom apartment suites, rent negotiable for mature adults. 382-9318.

LARGE 1-BEDROOM SUITE, $159 per month. Heat, parking included. View Royal area. Quiet married couple. 479-8661, 595-6243 evening.

1100 HILLSIDE, 1-BEDROOM, wall-to-wall, May 1st, suits older person, no children, no pets. $160. Phone Mr. Webb, 385-2481.

1-BEDROOM APARTMENT, APpliances, private entrance, available May 15th. $200. 383-2878. Call after 4.

MAY 1ST: 1-BEDROOM SUITE, modern block, Oak Bay. Rugs, drapes, hydro included, $203. 592-1167.

JAMES BAY HERITAGE HOUSE, newly converted to 1 bedroom suites, 101 Ontario, to view call 385-0174 or 384-2429.

MODERN, ONE-BEDROOM MAIN floor four-plex, May 1, quiet adults, $150. Evenings 382-4360.

3-BEDROOM MAIN FLOOR apartment, W-to-W carpets, stove and fridge. 386-1803 or 479-3161.

ELMBROOK, 1471 FORT ST., large three-bedroom, $244 and 1-bedroom, $201.50. 598-7724.

CHARMING 2 BEDROOM (upper half house). All utilities, $275. 595-6706.

ONE KITCHEN, ONE BEDROOM. 595-6185, 2021 Stanley Avenue.

200 APARTMENTS TO RENT UNFURNISHED

Luxurious
2 Bedroom
Approx. 1,100 to 1,500 sq. ft.
NOW RENTING
BEACON HILL PLAZA
151 ST. ANDREW
140 DOUGLAS ST.
Beacon and Simcoe
Across from Beautiful
Beacon Hill Park
—Woodburning fireplaces in all 2-bedroom suites.
—Penthouses with cathedral ceilings and lofts — cedar fireplaces and heavy hand-split cedar shake roof.
—Private gardens for ground-floor suites with generous patios, cedar trellises and arbors.
—Creative landscaping and inner courtyard with shuffleboard, underground parking.
—Spectacular views of ocean, mountains, inner harbour and Parliament Buildings.
—(Live in Victoria's finest apartment), close to ocean waterfronts and downtown shopping — across from beautiful Beacon Hill Park.
ADULT ORIENTED
2-bedroom with two 4-piece baths from $350
2-BEDROOM PENTHOUSES from $405
STUDIO with fireplace.
LUXURIOUS
IN SPACE
BY APPOINTMENT
384-5242

FREE RENT
For Balance of APRIL
FOR ANYONE MOVING IN NOW
(To qualify must guarantee 2 months rent.)
NEAR NEW BUILDING
Just 5 min. from Downtown Victoria
CHILDREN WELCOME
SUITES FROM $210
384-0249
TOD HACKETT
CONSTRUCTION LTD.

2-BEDROOM TOWN HOUSES
210 DOUGLAS
$350 P.M.
Prime location — wood burning fireplaces — fully equipped including washer and dryer.
OPEN DAILY
3-6 P.M.
Smith Dobson Estates Ltd.
384-1424

Royal Graham
2648 Graham St.
2 bedroom $260 per mo.
1-bedroom $195-$220
Quiet locality
Close to stores and bus
No pets.
Please call
Resident Managers,
Mr. and Mrs. Brant
382-9454.
Chateau Rockland
Apartments Ltd.

CONTINENTAL HOUSE, ESQUImalt, 2-bedroom, top floor, modern building, suitable for retired or older working couple. Heat, cablevision, large balcony, storage, hydro pool, controlled entrance. Clean, quiet building. Available May 1st. Sorry, no pets. $244. Resident manager, 385-9862.

VERMAY MANOR
Already established quieter adult block on Craigflower Rd. in Esquimalt. Sauna, pool table, laundry, table tennis, off-street parking, controlled entrance. Available April 1st. Two-bedroom and one-bedroom suites. Phone manager at 385-4132 to view.

WATERFRONT 1-BEDROOM, top floor suite includes cablevision, heat, hot water, drapes, carpets and appliances. Quiet building has heated indoor pool, sauna and games room. Adults only. Call resident manager before 10 a.m. or after 4 p.m., 382-7362.

AVAILABLE MAY 1ST, UNFURnished 2-bedroom basement suite, within easy distance vocational school, Tillicum Lodge or Glendale. Heat, water and light included. $200 a month. No pets. 479-5334.

SEA VIEW CHARACTER SUITES, available May 1st, one with fireplace. Single occupancy, mature adult. No pets. Rent $240, $260, including utilities. Phone 477-8861.

BEACON HILL PARK, 1-BEDroom suite, stove, fridge, water, heat and cablevision included. $195. Garage available. 383-2253, 642-5315.

3 BEDROOM IN LANGFORD, fridge, stove included, no pets. $225. 478-1721 between 9-5 week days.

MODERN QUIET BUILDING, large 2-bedroom with view, $204. Parking, cablevision included. 384-7785.

SPACIOUS 2-BEDROOM, SKYlight, carpeted, close in, $275. 477-2833, 598-4685.

ESQUIMALT — 2-BEDROOM 4-plex, children and pets negotiable. $223.22. 385-5090. After 4.

BACHELOR STUDIO FAIRFIELD, close to park and sea, $130. 384-8243.

TWO-BEDROOM APARTMENT, close to town, utilities included, $240. 386-8881 or 658-8893.

BACHELORS FACING BEACON Hill Park and sea, $155 and $102 per month. 384-9446 a.m., 383-9985.

200 APARTMENTS TO RENT UNFURNISHED

TREAT YOURSELF RIGHT
and live at QUADRA TERRACE, Quadra and Caledonia. Deluxe 1-bedroom suites. A unique new building close to stores, recreation facilities, day care centre, etc. Open to view by appointment.

DON'T CRAMP YOUR STYLE
1253 ESQUIMALT ROAD
Very large bachelor, 1-bedroom, 2-bedroom, from $170. Roof deck, laundry room and resident manager.
To view phone our office, 386-3124.

946 BALMORAL
Bach. Suite. $160. mo. incl. appliances, drapes, carpeting and underground parking. Can be furnished if desired. 1 child or small pet welcome.

APRIL LOVE
404 DUNDAS
Only three real large one-bedroom suites left. Balconies, party room, elevator, res. mgr. From $210. Quiet street close to town.

CHILDREN AND SMALL PETS WELCOME IN ABOVE BUILDINGS

LOVELY AS SPRING
1333 PANDORA
Unusually large one-bedroom suites, $220, parking included, with resident mgr.

GRAHAM HOUSE
1110 QUEENS
Adult building, large, bright suites with balconies. One-bedroom $178.55; two-bedroom $285. Heat and cable included.

SEASPRAY PROPERTIES LTD.
386-3124 Anytime or Evening and Weekends call:
FRANK STAPLES—477-9177

SINCE 1887
Pemberton, Holmes Ltd.
1000 Gov't. St. 384-8124

HILTON HOUSE
790 DOMINION RD.
1 AND 2-BR. APARTMENTS
190—275 PER MONTH
Resident caretaker, laundry facilities. Children welcome.

877-ELLERY ST.
2-BR APARTMENTS
Each suite includes washer, dryer, fridge, stove, children welcome.
290—300 Per month.
Avail. now.

7118 BALMORAL RD.
BACH. 1-BR APARTMENTS
Differently designed suites.
160—215 Per Month.
Avail. now and May 1.

127.00 Bach. Jubilee area, heat, water and cable included, handy to bus and town. Avail. May 1.

158.00 1-BR Fairfield, lovely suite in quiet adult block, close to town, buses and park. Avail. May 1.

PROPERTY MANAGEMENT

MAPLEWOOD GREEN
3255 COOK STREET
Bachelor, 1 and 2 bedrooms, May 1st — some available immediately.
Includes
Simming pool, sauna, billiards, free heat.
382-0815 or 382-6071

HYBURY HOUSE
3868 Shelbourne Street
1 and 2 Bedrooms, May 1st
Includes
Swimming pool, sauna, Jacuzzi, Billiards, free heat.
477-9601

BRAND NEW
Free rent for remainder of April to qualified tenants. Elevator, controlled entrance, drapes, cable TV, wall to wall carpets, coloured appliances, covered parking, laundry facilities, bus stop at door, walking distance to major shopping centres, adult oriented. 1 bedroom $215; Bachelor $185. Sparwood Apartments, 3824 Carey Road. Call 477-6621 or 479-6297.

GORDON HEAD
TOWNHOUSES
Available immediately, spacious 2 and 3 bedrooms, private patio, 1½ baths, finished rec room, washer and dryer. Minutes from school and shopping; family oriented living, no pets. Professionally managed by Edgecombe Properties. From $295 to $325. Call 477-5422 anytime.

QUIET STREET IN JAMES BAY. Available now: two one-bedrooms, $220. May 1st, one-bedroom. $199; June 1st, two bachelors, $154.80 and $152.50; one-bedroom, $220. Rent includes heat, hot water, parking, wall-to-wall, drapes, fridge and stove. Adults only, no pets. 385-8081.

ONLY ONE SMART WAterfront two bedroom apartment with harbour and city view, cablevision, heat and hot water included with full carpeting, drapes, appliances. Building has sauna, games room, and heated covered pool. Adults only. Call resident manager, before 10 a.m. or after 4 p.m. 382-7362.

AVAILABLE NOW
$207 — Esquimalt, modern 4½ rooms (2 bedrms), includes views plus heat, hot water, cable, laundry, parking, elec. fridge and range, bus at the door, super market. 382-4312, eves. 477-4662. DICKIE AGENCIES, 919 FORT.

$190.
Nice 1-bedroom suite, 908 Market St., in quiet cul-de-sac. Fronting on a park. Rent includes parking, cable, rec room and sauna, 382-4419 or 478-0225.

KINGSWOOD
Bachelor suite, $149.31; 1 bedroom, $169.09. No children or pets. 383-1626.

WYCLIFFE
1 bedroom available May 1st, $196.87. No children or pets. 598-7862.

TWO BEDROOM, LOWER BASEment suite, bits of furniture. Sorry no dogs or children. $250, utilities included. 384-5190 before noon or after 6. Available May 1st.

CARNARVON MANOR
1243 Bay Street
1-2 Bedroom suites. Avail. May 1st. Adults. Pool, sauna. 383-3974.

ESQUIMALT
Two-bedroom and one-bedroom brand new building, good view, near Naden, children welcome 385-4832.

LANGFORD, AVAILABLE MAY 1st, 3 bedroom, wall-to-wall, fridge, stove, utilities included, children welcome, $305, 382-739[illegible] 386-2730.

COOK HILLSIDE AREA
Available May 1st. Bachelor suite, $153, includes heat cable, wall to wall carpet and drapes. Please call 386-1797. No children or pets.

1 BEDROOM SUITE, $158. 1-2 bedroom suite, $194, laundry, heat, cable, parking included. 1 block from Gen. Hosp. No children, or pets, 384-3992, mornings.

ATTRACTIVE BACHELOR, ONE and two-bedroom apartments from $125.90 - $205.10. Well-maintained good location. Call Royal Trust. 388-4311.

TWO-BEDROOM, $211, AVAILable May 1st. Heat, cablevision and parking included in rent. Adults only, no pets. James Bay. 383-7022, after 6 p.m.

JAMES BAY, ONE BEDROOM, modern, large apartment, all conveniences. 388-7727.

200 APARTMENTS TO RENT UNFURNISHED

AMBLEWOOD
DEVELOPMENTS LTD.
"WE CARE— CONSCIENTIOUS OWNERS AND MANAGEMENT"

Quadra Woods
4038 QUADRA ST.
QUIET, WOODED FIVE-ACRE LOCATION FEATURING THERMO-PANE WINDOWS
1-Bedroom from $210
2-Bedroom from $265
Mr. Harris—479-5688
Mrs. Evans—479-8793
Mr. Tamke—479-7837

Capstan Court
630 HEAD ST.
New, smaller, quiet, adult, convenient to Naden and Dockyard.
1-Bedroom from $199
2-Bedroom from $260
Mrs. Townsend—384-4732

Ellery Manor
855 ELLERY STREET
Contr. entrance, children accepted. New and clean.
1-Bedroom $200.57
2-Bedroom $243.11
3-Bedroom $287.50
Mr. Perkins—382-2942

Sir Francis Drake
335 ST. JAMES STREET
Clean, quiet, adults, sauna, close to shops.
Bachelors from $155
1-Bedroom from $214
2-Bedroom from $248
Mrs. Gray—382-8071

April Manor
2530 WARK STREET
Close-in, ideal bachelor, free cable and parking.
1-Bedroom $185
2 Bachelor $165
Mr. Graves—385-8832

WINDSOR COURT
252,254, 258 Gorge Rd. E.
Large comfortable suites in adult apartment complex. These spacious units include heat.
For your enjoyment and recreation we offer 50-ft. heated indoor pool, swirl pool, saunas, squash court, tennis court and universal gym.
1 bedroom suites $215-230
2 bedroom suites $270-$300
2 bedroom, 2 full bathrooms $320
Sorry
No Children or Pets
Resident Managers
Mr. and Mrs. Hand 383-5059
Mr. and Mrs. Innis 384-3430
Mr. and Mrs. Noad 383-0509
Office Mon. to Fri. 9-5
388-4555
McArthur Park Estates

CLEEVE WOOD
ESTATES LTD.
McKENZIE WOOD
1002 McKenzie Ave.
New bldg. treed setting, fully carpeted, walk-in closets, deluxe cabinets, sun drapes, large balcony. Covered parking, extra storage, washing facilities, elevator, controlled entrance. 1-bedroom from $210. 1-bedroom and den $252. Bachelor $187. 1 very large 2-bedroom, $290. Owner-operated. Phone 479-9468.

JOHNSON-PANDORA AREA
2 bedroom $239. Available now; 1 bedroom $189 and up. May 1. 595-0762.

JUBILEE AREA
1 bedroom available now. Sauna and whirlpool. 592-6770, Mrs. Henderson.
KILMARNOCK HOLDINGS
595-2434

THE WESTFIELD
"We want you to live with us". Brand new, large and truly luxurious suites, complete with security U-G parking. Conveniently located in Fairfield. One bedrooms from $200, two bedroom suites from $295. For appointment to view please call Brian at 595-0762.
KILMARNOCK HOLDINGS LTD.

NORTH SHELBOURNE
Vacancies available now in near new Deluxe Apartment on Midgard. Only one 1-bdrm and one 2-bdrm in very quiet building near University. 477-0455.

SIR JOHN FRANKLIN APART.
3287 QUADRA STREET
Available now, one-bedroom deluxe suite, $205, in quiet modern adult building, bus stop at door. For appointment to view phone 658-5132.

LARGE BRIGHT BACHELOR, walking distance to town, wall-to-wall shag, murphy bed. This month free rent. Must be seen to be believed. $207.58 includes heat, cable. 382-5801 after 4.

ONE BEDROOM APT.
W-W carpet, Woolco area. Available May 1st. $199 per month including heat and cable, no pets, no children. 478-9123, 385-2078.

NO RENT INCREASES THIS year, 1- and 2-bedroom apartments available immediately, reasonable, good location, 5 mins. from downtown. Small pet or child accepted. 384-5320.

LARGE UNFURNISHED SUITE, 4 rooms plus bath and laundry room. Separate entrance, fridge and stove. Non-smokers only. $225. Mt. Tolmie area. 592-9027.

ESQUIMALT ONE AND TWO bedroom suites from $195. Heat, cablevision included, children welcome. 388-6474 between 9 and 4 Monday-Friday.

1 BEDROOM OFF McKENZIE all amenities available now. $250, 382-8503.

1-BEDROOM SUITE, MAY 1, heat, C. TV, parking including $190. 383-3271, 384-1622.

ONE-BEDROOM SUITES TO rent in Sidney. Phone 477-5255 after 5 p.m., 477-9306, anytime.

1-BEDROOM BASEMENT SUITE in older 4 plex, available immediately, $176. 382-5209 after 5.

1-BEDROOM APARTMENT, PEMbroke St. Working person, no pets, $170. 383-0130.

AVAILABLE IMMEDIATELY, 4 1-bedrooms, $200; 2 bachelors, $175; phone after 6. 384-0889.

YOUNG PEOPLE WANTED. TWO bedroom apartment, 1140 Pandora. $240. Phone 382-1493.

AVAILABLE MAY 1ST, TWO 1 bedrooms, $200, 1 bachelor $175; phone after 6, 384-0889.

1-BEDROOM SUITE, $121 PER month, share bathroom, available May 1st. 384-2772.

200 APARTMENTS TO RENT UNFURNISHED

BROWN BROS. on BLANSHARD
"People Helping People"
TWO BEDROOM SUITES
$275.00-$280.00 — Wychbury Court, 1037 Wychbury Avenue.
$435.00-$525.00 — Village Oaks, 2125 Oak Bay Avenue.
$285.00-$325 — Redwood Park, 155, 157 Gorge Road East, pool, sauna.
$275.00-$285.00 — Pandale Place, 1368 Pandora Avenue.
$275-$310.00 — Manchester Court, 565 Manchester Street.
$260.99 — 304 Lord Michigan, 235 Michigan St., available May 1.
$230.29 — 105 Lord Essex, 240 Simcoe Street ,available May 1.
$238.00 — 103 Haro Apartments, 1400 Beach Drive, available May 1, elderly person preferred.
$260.00-$290.00 — Gordreau Apartments, 129 ,131 ,135 Gorge Road, East, Pool, Sauna, Swirl Pool.
$243.00 — Ellery Apartments, 837 Ellery Stteet, children welcome.
$200.18 — 5 Avon Court, 490 Vancouver Street, elderly person preferred.
$350.00 — 111 University Park Terrace, 1870 McKenzie Avenue, sauna, swirl pool, children welcome.
ONE-BEDROOM SUITES
$178.61 — Atrim Court, 2310 Quadra.
$183.87 — 104 Barrington Manor.
$190.59 — 117 Barrington Manor.
$185.00 — 108 Barrington Manor. 2174 Cadboro Bay Road, available May 1.
$205.70 — 311 Don Quadra.
$203.08 — 412 Don Quadra.
$185.17 — 406 Don Quadra. 3244 Quadra Street.
$103.96 — 645 Dunedin Street.
$198.00-$207.50 — Ellery Apartments, 837 Ellery Street, children welcome.
$205.00-$220.00 — Gordreau Apartments, 129, 131, 135 Gorge Road East, Pool ,Sauna, Swirl Pool.
$172.50 — 201 Greenleaves Apartments.
$172.50 — 208 Greenleaves Apartments.
$172.50 — 306 Greenleaves Apartments.
$177.14 — 101 Greenleaves Apartments.
$171.40 — 108 Greenleaves Apartments.
$180.56 — 311 Greenlezves Apartments.
$179.59 — 209 Greenleaves Apartments. 2523 Wark Street.
$184.48 — 206 Grenadier Manor, 1537 Belcher Avenue.
$164.85 — 15 Groton Manor, 550 Quadra Street.
$184.48 — 206 Haro Apartments, 1400 Beach Drive, available June 1.
$184.73 — 304 Hollyview Arms.
$204.17 — 406 Hollyview Arms.
$204.17 — 402 Hollyview Arms.
$190.66 — 207 Hollyview Arms.
$197.39 — 301 Hollyview Arms.
$190.66 — 201 Hollyview Arms. 1180 View Street.
$184.48 — 109 Highlander, 2151 Haultain Street, elderly person preferred.
$184.87 — 213 Lady Essex, 270 Simcoe Street.
$230.29 — 105 Lord Essex.
$225.83 — 108 Lord Essex. 240 Simcoe Street.
$166.38 — 118 Lord Nelson.
$161.91 — 108 Lord Nelson. 1615 Belcher Avenue.
$215.00-$220.00 — Manchester Court, 565 Manchester Street.
$220.00-$225.00 — Pandale Place, 1368 Pandora Avenue.
$210.90 — 305 Pandora Villa.
$250.00 — 404 Pandora Villa, furnished.
$183.87 — 407 Pandora Villa. 1130 Pandora Avenue.
$220.00-$240.00 — Redwood Park, 155, 157 Gorge Road East, Pool, Sauna.
$172.50 — 310 Regency Apartments.
$159.77 — 207 Regency Apartments. 1975 Lee Avenue.
$164.25 — 108 Royal Commodore, 715 Vancouver Street, elderly person preferred.
$215-$225.00 — Wychbury Court, 1037 Wychbury Avenue.
$199.41 — 110 Woodridge Manor.
$213.10 — 307 Woodridge Manor. 2230 Cadboro Bay Road.
BACHELOR SUITES
$171.40 — 103 Hollyview Arms, 1180 View Street.
$150.05 — 4Groton Manor, 550 Quadra Street.
$156.73 — 204 Greenleaves Apartments, 2423 Wark Street.
All rents quoted are current.
For further information call:
BROWN BROS. on BLANSHARD
385-8771(anytime)

795 FAIRVIEW
Esquimalt
AVAILABLE IMMEDIATELY
Quiet Location
New, luxury one and two-bedroom suites. Conveniently located, close to all schools and bus, public tennis courts and golf course.
—1-Bedroom from $220
—2-Bedroom from $270
Controlled entrance, elevator, wall-to-wall carpet, drapes, colored appliances, large lockers on each floor, laundry facilities, roof garden with nice view. Children and small pets welcome.
- To view contact:
Stein Construction Co. Ltd.
477-2787

FAIRFIELD BORDER
Lovely 2-bedroom apartment in small quiet condominium. Top floor corner. Available immediately at $350 per month. 598-3321. Rental Dept.

OAK BAY
One-bedroom apartment just one block from Village, available April 1st. Ground floor. $183.00 per month. 598-3321. Rental Dept.

HIGH QUADRA
Lovely one-bedroom apartment available immediately. Dining room plus eating area in kitchen. Swimming pool, tennis courts and sauna. $285 per month. 598-3321. Rental Dept.
JACK MEARS
OAK BAY REALTY LTD.

ROYAL WOODS
Available March 15
1-bedrm. studio with secluded patio, coloured appliances including dishwasher, luxurious wall-to-wall mini shag. Distinctive lighting fixtures. Extensive cupboard space. Central to all major shopping centres with tennis court, sauna, swimming pool and other amenities for gracious living. Adult oriented. No pets. References and lease required. For appointment to view phone 9-5. Mr. Simms 386-3414; evens. 386-6916. OK Trucking Co. Ltd.

CHRISTIE POINT APTS.
Portage Inlet Waterfront
Available immediately, 2-bedroom suite, ground floor, $195.25. Available May 1st, 2-bedroom suite, ground floor, $202.25. Adults only, no pets. 385-0644.

$165. ONE BEDROOM IN NICE old house, fireplace, Vic West. 383-5083.

BRIGHT, LARGE, 1 BEDROOM basement suite, child welcome. $195. 386-9578.

$149.81. LARGE CORNER STUDIO suite, with separate sleeping area. Quiet street. 592-0988.

1-BEDROOM SUITE FOR RENT, Jubilee area, $165 per month, suit one person. 598-4762.

ONE-BEDROOM, $165; BACHElor, $145, May. Esquimalt. Quiet adults. 382-5612.

LARGE SUNNY CHARACTER suite, utilities included. Singles OK. 595-3865.

200 APARTMENTS TO RENT UNFURNISHED

$550 PER MONTH
2-BEDROOM AND DEN CONDO
Located on Dallas Road near Ross Bay is this lovely two-bedroom and den condominium. There are one and one-half baths, utility room, large living room with fireplace and dining room. All appliances included as well as drapes. Will suit older couple. For more information call:
386-6796 RICK KINNIS 477-9394

AVAILABLE IMMEDIATELY
One-bedroom apartment in convenient location close to town, shoppig and buses. Rent at $205.00

AVAILABLE MAY 1st
Two one-bedroom apartments renting for $190.00 and $209.00.
For any further information call:
Miss Vickery 386-6796
WESTMONT REALTY LTD.
920 Hillside 386-6796

McKenzie Manor
1010 McKenzie Ave.
New building with large living rooms and master bedrooms, sauna and sparate games room.
2-Bedroom available from $250 and up.
1-Bedroom available from $180 and up.
Mrs. Henderson, 479-6486, 592-6770
KILMARNOCK HOLDINGS LTD.
595-2434

CHATEAU VICTORIA
HOTEL and ROOFTOP
PARROT HOUSE
RESTAURANT
740 BURDETT AVE.
382-4221
DALLAS ROAD
Available May 1, 1977
1-Bedroom $190.82
Bachelor $139.44
HUMBOLDT STREET
Walking distance to town and shopping
1-Bedroom $159.04
Bachelor with balcony $139.44
Available Now.
ROCKLAND AVE.
1-Bedroom $166.81
Available Now
For further information call
KER & STEPHENSON LTD.
385-3411 — 680 Broughton Street

WATERFRONT
Seagate 707, Esquimalt Rd., on Victoria's Harbour waterfront, with very large indoor heated swimming pool and hydro therapy pool, mature adults only, no pets. Available May 1st, large 2-bedroom WATERFRONT SUITE, $295. Also 1-bedroom top floor suite, facing park, $226.50. Resident manager, 383-1731 or 388-6100, Diamond Developments Ltd.

RIDGEWAY APTS.
Wall-to-Wall
Heat Included
Balcony
Laundry Room
Parking
Cablevision
Walking Distance to Town
1 and 2 Bedrooms
From $215
Apply Ms. Palfrey, 388-4271
J. H .WHITTOME CO., LTD.

ESQUIMALT
A lovely 2-bedroom apt. is available immediately in a very convenient location. Rent is $177.37. Building is especially suited to senior adults. For further details please phone 382-0626. No pets please.

CARLTON TERR. APTS.
ESQUIMALT
Available May 1st., two 1-bedroom $203. One 1-bedroom $200. Rental includes hydro, heat, cablevision, laundry, parking. Controlled entrance. 382-9329.

DALLAS ROAD
WATERFRONT
Deluxe large 1-bedroom condo, top floor (near Clover Point) only $285. Heat and hot water included. 383-2498.

BURNSIDE-HARRIET AREA. Available May 1st. 1-bedroom $183.49 includes heat and cable, wall-to-wall carpet and drapes. Sorry no children or pets. Please call between 9 a.m.-12 noon. 384-0435.

MODERN ONE - BEDROOM apartment, close in, controlled entrance. Cablevision, heat, parking, partly furnished, resident manager. No pets or children. Available immediately. $185.75. Phone 385-8229.

BEACON HILL PARK
Fantastic view, 11th floor, quiet, walk downtown, corner two-bedroom suite, 1½ baths, $350. One bedroom suite $270, full swirl, sauna phone 385-7841.

IN QUIET ADULT BUILDING near Jubilee Hospital, spacious one bedroom apartment, third floor, $195. Sorry, no children or pets, mature adults only. Phone Mrs. Brown, 595-2601.

UNIVERSITY AREA, SPACIOUS one bedroom condominium in quiet well-kept building, pool, sauna, games room, no children or pets. $250 per month. Available immediately. Phone 592-4241 after 5.

MAY 1ST—GORGE-BURNSIDE Area. Large 1 bedroom apartment. Shag rug, stove, fridge, controlled entrance and good parking, $197.75. Phone Mrs. Nelson 388-7891 evenings. 479-1968.

JAMES BAY
Bright modern 1-bedroo mapartment. Small pets welcome. 383-2117.

NEW
HILLSIDE AND QUADRA
1 and 2 bedrooms controlled entrance, cablevision, large stove and fridge. 386-0130

JAMES BAY
Large modern 1-bedroom apartment. No rent increase until July, 1979. 383-2117.

TOP FLOOR BRIGHT CORNER one bedroom suite, tremendous private balcony, capeted, drapes, fridge, stove. Close in, bus stop at door. Call Westcoast Management, 382-3721 or 383-0015 after 2 p.m.

JAMES BAY
Large modern 2-bedroom apartment. No rent increase until July, 1979. 383-2117.

LARGE BEDSITTING ROOM kitchen, bathroom, on level, quiet house. Heat, hotwater included. No pets. On Richmond, $150. May 1st. 592-6811.

JAMES BAY
Bright modern 2-bedroom apartment. Small pet welcome. 383-2117.

DUNSMUIR ROYALE APARTments, 801 Esquimalt Rd. 1 bachelor suite, $171.25; 1 bachelor suite, $178. Immediate occupancy. 386-3751.

BACHELOR SUITES FROM $171, 1 available immediately, 1 May 1st. 1 block James Bay waterfront includes heat, parking, cable. Phone manager, 382-9655.

GOODACRE TOWERS
Prestige accommodation overlooking Beacon Hill Park. Three bachelor suites. Phone 385-8111, or 385-5545.

JUBILEE HOSPITAL AREA
2-bedroom, self-contained, $275, wall to wall carpet, appliances, adults only. 479-8389, available May 1st.

ONE BEDROOM APARTMENT, view balcony, includes heat, cable TV, parking, storage, May 1, $195. 382-6096, 382-6801.

SMALL 1 BEDROOM BASEMENT suite, near the sea, all utilities included, laundry facilities, available May 1st. 386-0065.

JUBILEE AREA, ONE BEDroom, wall-to-wall carpet, electric heat, cablevision. Quiet adults only, $202 month. 595-3556.

DOWNTOWN CLEAN 1-BEDroom apartment, $175 1322 Broad. Not suitable for children or pets. 386-3928.

VIC WEST, SPACIOUS 3-ROOM suite, $146. Convenient location on bus. 592-2038.

TWO-BEDROOM SUITE, WALL-to-wall carpet, heat, stove, fridge. one child welcome. $275. 384-3461.

LARGE, 1-BEDROOM SUITE, for rent in small block, Selkirk Ave. $188 per month. 385-5138.

QUADRA— 1 BEDROOM APARTment, $169.22. 385-5090.

200 APARTMENTS TO RENT UNFURNISHED

Children Welcome!
New Building
Esquimalt Rd.
(past Admirals Rd.)
CAPTAIN'S WALK
1357 Esquimalt Rd.
One and Two Bedroom Suites from $195
—Close to all shopping and recreation
—Two buses at the door
—Ample parking
—Laundry
—Elevator
—Roof garden
—Ocean view
—Appliances, drapes and carpeting
View by appointment
Phone Manager, Mr. Ferguson, 384-0834, Apt. No. 403 or 385-0991
Anytime

AVAILABLE APRIL 1ST
Cloverdale Townhouse
991 CLOVERDALE
Bachelor suites
from $173.16
Two-bedroom
up and down suites
from $263.81
INCLUDES HEAT AND CABLEVISION
also carpets, drapes, fridge, stove.
—Laundry facilities and
—Parking available.
—Close to schools, stores and buses.
Contact Mr. and Mrs. Alton in Suite 101 at 991 Cloverdale Ave. 384-2725

Ascot House
1537 Morison St.
off Oak Bay Ave.
Only 2, two-BR. suites left. Both corner suites. Older couples preferred.
No children or pets
For permission to view phone 385-0991 anytime or evenings 4-8 p.m. phone 595-6278.

350 LINDEN AVE.
New apartments in the Fairfield area. Bachelors from $165, 1 bedrooms from $205, 2 bedrooms from $275.
FOR APPOINTMENT TO VIEW
PHONE 384-1776

UNIVERSITY GARDEN HOMES
Drapes, heat, hot water, stove and fridge, cablevision, parking, new wall-to-wall carpet, 1½ baths, washer-dryer hookup, family room and spacious lawns, 3 bedrooms, $371.50. Children welcome no pets. 595-2683.

MUST SEE TO APPRECIATE, extra spacious 1 bedroom, top floor corner suite with good view, balcony, wall-wall, drapes, fridge, and stove, includes heat, $198, available May 1st, near Woodwards, mature adults, 383-8774, 382-1234.

LARGE BRIGHT SUITES WITH character, walk to town, wall-to-wall shag, some fireplaces, heat, hot water, cable included, 2 bedroom, starting at $251.91, 1—3 bedroom with fireplace, and above attractions, $341.71. 382-5801 after 4. Children welcome.

ESQUIMALT DISTRICT AVAILable May 1st. 1 bedroom $185. Close to shopping and bus. Includes heat, cable, wall to wall carpets and drapes. Suitable for older couple. Sorry no children or pets. Please call 386-0249.

CLEAN ONE BEDROOM WALL-to-wall, appliances, drapes, handy to shopping, swimming, tennis and town, $190 per month. Call Westcoast Management, 382-3721 or 383-0015 after 2 p.m.

VICTORIAN APT.
2111 SPRING ROAD
2-bedroom suite $190. 1-bedroom suite $177. Parent with child welcome. Res. Mgr. 385-2584. British American Realty Ltd.

NEAR CITY CENTRE, NEW building. Starting $215 per month. Will pay for moving, and half of first two months rent. Shopping service for seniors. Phone 382-0652, 12 - 5 p.m.

BACHELOR ARTIST APARTment in newly renovated historic James Bay house. Apply Suite 4-146 Clarence Street or phone 385-7063 after 6.

SOOKE—$175
1-Bedroom apartment, most utilities included. 642-3736.

JAMES BAY AREA, 2 BACHElor suites $157 and $168. Adults, no pets. 384-6185, 592-9516.

BACHELOR SUITE FOR RENT ideal for single young man, $140 per month, phone 383-4673.

2-BEDROOM, $214.56, ONE child, Colwood-Langford, no pets. 477-2548.

MODERN 1-BEDROOM, ROCKheights area, Esquimalt. Mature adults, sorry no pets. 383-3239.

LOVELY QUIET TOP FLOOR, 2 bedroom apartment, MacKenzie Ave., 642-3144.

200 APARTMENTS TO RENT UNFURNISHED

NOW RENTING PANDALE PLACE

1368 Pandora Ave.

Available for April, start the spring in a bright fresh new suite conveniently located close to town. One bedroom suites from $215.00, two bedrooms suites from $275.00. Featuring large kitchens with plenty of cupboard and counter space.

For further information call:
BROWN BROS. on
BLANSHARD
385-8771 (any time)

WYCHBURY COURT

1037 WYCHBURY AVE.

Make your spring move into a bright new suite in Wychbury Court, located next to the Olde English Inn. One bedroom suites from $215.00, two bedrooms from $275.00. Please call our resident manager at 383-0602 or:

For further information call: BROWN BROS. on BLANSHARD
385-8771 (anytime)

NOW RENTING

FREE RENT until May 15

2549 DOWLER PLACE

Large 2-bedroom, modern apartments, controlled entrance, elevator. Cose to schools and downtown. Children welcome. No rent increase in 1977 if occupancy by May 1st.

PHONE 383-5059

FAIRFIELD — SPACIOUS, 1-bedroom, wall-to-wall, quiet block. Rent $208.43.

ROYAL SOVEREIGN — 1678 FORT ST. — Modern 1-bedroom, wall-to-wall. Rent $199.58. Phone 595-4774.

KING ARTHUR APTS. — 1669 FORT ST. — Modern 1-bedroom, quiet block, ideal for retired couple. Rent $190.10. Phone 595-3350.

DAYMER APTS. — 2150 Cadboro Bay Rd. — Bachelor suite. Rent.

JAMES BAY — In a quiet block. Ground floor. 3-bedroom condominium — washer, dryer — own basement — private entrance. Rent $380.

david burr ltd.
655 Fort St. 384-9335

GORDREAU

129, 131, 135 Gorge Rd. E.

Down the driveway past the Dingle House — a quiet waterfront setting, featuring: SWIMMING POOL, SAUNA, SWIRL POOL, RECREATION ROOM. One-bedroom suites from $185.00 and two-bedrooms from $280.00. Please call our Resident Mangers at 382-0981, 383-6436, 383-0530 or:

For further information call:
BROWN BROS. on BLANSHARD
385-8771 (anytime)

ELLERY APARTMENTS

(837 Ellery St.)

One- and two-bedroom suites available from $198.00 to $243.00. Children welcome. Covered parking available. Please call resident manager at 386-0045 or

For further information call:
BROWN BROS. on BLANSHARD
385-8771 (anytime)

DOWLER MANOR

2549 DOWLER PL.

Large, 2-bedroom suites $265 to $280.

CHILDREN WELCOME

Near schools, shopping and bus. Drapes, wall-to-wall carpet, elevator. Please call Resident Manager, 383-6995 or business office 9-5 383-6141. No pets.

CHATEAU ROCKLAND

909 MARKET ST. NEAR TOPAZ PARK

New 1 and 2-BR suites from $190.00 per month. Includes cablevision, coin-op laundry, hot-water and parking, children welcome. Call resident manager E. Kenny 383-9139 or BOORMAN INVESTMENT CO. LTD. 1111 Government St. 386-7521

I HAVE TWO HOUSES TO RENT, one available immediately. Two bedrooms plus one in basement, fridge, stove, washer and dryer included, 2504 Richmond, $375 per month. No. 2 available May 1st. Two bedrooms plus one in basement, fridge and stove included, 3945 Cedarhill X-Rd., $375 per month. 477-2531.

AVAILABLE MAY 1ST NEAR Cook and Fairfield, quiet street, 2-bedroom suite, front and back entrances, garage, stove, fridge, heat and hot water included for quiet responsible couple, child wel- $285. 9 a.m.-11 a.m., 5 p.m.-9 p.m. 383-0305.

AVAILABLE NOW NEAR COOK and Fairfield, quiet street, two 1-bedroom suites. Stove, fridge, heat and hot water included for quiet responsible couple with child welcome. $225, $210. 9 a.m.-11 a.m. 5 p.m.-9 p.m. 386-0305.

VIC WEST BACHELOR, $157.50; 1-bedroom, $195.25 and up. Close to bus stop. Includes cable, parking, heat, wall to wall, drapes, sauna and rec. Small dogs welcome. 386-7245 after 4 p.m.

SMALL SUITE, QAUDRA HILLside area. W-to-W balcony, heat included, $175. Apply Ms. Palfrey, 388-4271.
J. H. WHITTOME CO., LTD.

LARGE BRIGHT ONE-BEDROOM suite available May 1st, walking distance to town, no pets or children. Phone after 4 p.m., 592-2557.

THREE BEDROOM SUITE, IN near new block, available now, pool, sauna and other amenities. 386-0614.

BEACON HILL PARK AREA, bedroom $260, bachelor $170 and $197, ideal for retired people. Adults, no pets. 385-7644, 592-9516.

GORGE AREA. 1 BEDROOM basement suite, all utilities included. $150. No pets. Available May 1st. [illegible]-9570.

2 BEDROOM SUITE, UTILITIES incl dad, child, garage, cablevision $220. 384-5089.

1-BEDROOM APARTMENT, $177 a month, on Quadra St. Phone 386-2866 after 5.

HILLSIDE AND QUADRA AREA, modern 1 bedroom, wall to wall, available May 1st, 382-9995.

BACHELOR, SELF-CONTAINED, near Cathedral $125. 479-6944, after 4.

DELUXE 2 BEDROOM SUITES, 383-6938, after 5 p.m.

LARGE 1-BEDROOM SUITE, close to town, $175. No children or pets. 384-1596.

LARGE, BRIGHT 2 BEDROOM, close in, $240. 592-2503 or 592-6602.

200 APARTMENTS TO RENT UNFURNISHED

VERDON MANOR 859 CARRIE STREET

Pay May's Rent and Move in Now —

A new block in Esquimalt accepting children. Two bedroom suites now available. Covered and uncovered fenced play areas outside for the kids and access to a pool table, sauna, and table tennis for the adults. Call Mrs. MacArthur at 382-8489 for appointment to view.

1527 FORT AT BELMONT

Clean, modern unique apartment building has spacious 1-bedroom suite. You pay only phone and hydro. Rugged and draped. On bus route, near park, tennis courts, shopping and hospital. 595-6947.

ROYAL WOOD 1 - BEDROOM apartment, available May 1st, $275 per month. 477-3914 after 6 p.m.

IN PRIVATE HOME, BRIGHT ground-level suite for quiet adult lady. 384-2908.

201 APARTMENTS TO RENT FURNISHED

DE LUXE ACCOMMODATION. Furnished bacnelor, 1 and 2-bedroom suites available from Sept. 15. Maid service, answering service, indoor heated pool, saunas, coffee shop, dining room, laundry, colored cable TV. "No pets." Coachman Inn, 229 Gorge Rd. E. Phone 388-6611.

BACHELOR UNIT
$187.50

Suitable for one or two persons. Close to town. Everything supplied. Michelangelo Apartments. 1158 Yates 386-2812

FULLY FURNISHED SUITES, INcludes linen, kitchenware, cablevision, laundry facilities and parking. On bus line and across from shopping. Jubilee Hospital area. 1-bedroom, $230. Bachelor $210. Adult block, no pets. 592-9516.

AVAILABLE NOW
$195.70, ESQUIMALT, 3½ Rooms (1 bedrm), main furniture plus heat, hot water, cable, laundry, bus at the door, super market. 382-4312, eves. 477-4662. DICKIE AGENCIES, 919 FORT.

1 AND 2-BEDROOM APARTments Esquimalt. Beautifully furnished. Extremely quiet block. Opposite shopping centre, 1 block to park, Senior Citizen Centre. Cable, heat, water, parking included. $250-$325. 382-2221.

CADBORO BAY. IT'S DIFferent! Spacious 3-room suite. Sea view, lovely garden, close to beach, stores, and transportation. Fairways Lodge, 3895 Hobbs Street. Just phone 477-2692.

KENT APARTMENTS, 1322 Blanshard at Johnson. Furnished studio suite. Suitable for responsible adult non-smokers only. No children. No pets. $170 per month. Telephone 386-7694, Mr. Walpole.

LARGE QUIET, 2-BEDROOM apartment, Esquimalt-Lampson St. area, fully furnished, outdoor swimming pool. Adjoins tennis courts. $315 for 2, $335 for 3, no children. 386-1028.

SUMMER SUBLET-NEAR OAK Bay Junction, fully furnished one bedroom apt. May to Sept. Mature adults only, $240 month. Phone 595-3314 or 595-5257.

FULLY FURNISHED, 1-BEDroom apartment. Immediate possession. Colwood area; non smoker only. Phone evenings. 478-2273.

2-BEDROOM BASEMENT SUITE, near Simpsons-Sears and Camosun, $200 per month, utilities included, music students welcome. Phone 592-1749.

OCEAN MANOR

Deluxe one bedroom, quiet, controlled entrance, sauna, hydro-pool laundry, coloured T.V. Adults, no pets. 2930 Washington, 388-7818.

MAY 1ST, OAK BAY, LARGE one-bedroom furnished suite, close to recreation centre, library and shopping, mature only. $250 per month. 592-1589.

BACHELOR IN OLDER BUILDing in Fairfield. Suitable for working lady only. $120. Available May 1st. 388-6920 after 5 p.m.

2-ROOM SUITE, LIGHT, HEAT and water included, quiet working lady with references. $129. 385-2692.

WANTED RESPONSIBLE PERson preferably male to share comfortable Co-Op house in James Bay. 383-1887.

FURNISHED SUITES, 3 ROOMS, suit elderly couple, share bathroom, Esquimalt district. $200. 382-0545.

SINGLE ROOM AND KITCHENette, suit elderly couple, $125. Share bathroom. Esquimalt district. 382-0545.

1 BEDROOM SUITE, $145 month. Automatic hotwater heating, close to Hillside and Quadra. 2716 Prior.

LARGE BACHELOR SELF-CONtained with fireplace, wall to wall close to Cook and Fairfield, ladies only. 386-8647.

FURNISHED BACHELOR, INcludes linens and utilities, share bathroom, $125. 383-3645 or 385-4364.

1 BEDROOM, FULLY FURnished, close to town, and bus, utilities included, $200 month, 385-4231.

TO SUBLET, MAY UNTIL August, 1 bedroom apartment furnished on Burnside Rd. East. Phone 385-8252.

ONE-BEDROOM BASEMENT suite, furnished, 10 minute walk to University, female student. Available May 1st. 477-0586.

VIEW ROYAL, FURNISHED bachelor cottage. $175; also student suite. $99 includes all utilities. Adults. 479-8112.

COSY, NICELY FURNISHED bachelor suite, Fairfield, $173. Suit quiet, mature person only. 477-2833.

2 BEDROOMS — WASHER AND dryer, all utilities included, $200. Contact Bea or Doug at 3084 Millgrove.

FAIRFIELD, CLOSE TO THE water, furnished room with TV lounge, utilities included in $135. Call 384-0491 or 598-5537.

1 BEDROOM, GLANFORD AVE. area, $185 per month includes utilities. 479-6902, between 5:00-6:30 p.m.

BACHELOR SUITE FOR RENT, $180 per month, available May 1st, electricity included. 384-3348.

BASEMENT BACHELOR SUITE, for working man, $125 per month, hydro included. 382-9584.

1-BEDROOM APARTMENT, self-contained. Vic West. $160. 383-6664.

SMALL 1-BEDROOM SUITE, near Stadacona Park, available immediately. $137. 382-3207.

STUDIO FOR TWO, AVAILABLE now, completely furnished, pool and sauna, $250. 595-7804.

GORDON HEAD WATERFRONT, one bedroom, all utilities, adults, no pets. $250. 477-1485.

VIEW ROYAL: 2-BEDROOM furnished cottage, $240 includes all utilities. Adults. 479-8112.

$123 — COMFORTABLE TWO rooms, walking distance, suit older lady. Available now. 592-2038.

AVAILABLE 15TH OF MAY, JUbilee area, cosy bachelor suite, $175, includes utilities, 595-2898.

LARGE SUNNY 2-BEDROOM furnished character suite, singles OK. 595-3865.

BUNGALOWS AND SUITES. Fireplaces. No pets. Malahat Bungalows, 478-3011.

LARGE 1-BEDROOM, $165, UTILIties included, Mayfair area. 384-3461.

ALL UTILITIES INCLUDED FURnished bachelor suite. 385-5021, anytime.

UNIVERSITY AND SEA, BASEment suite, all utilities, $170 per month. Quiet male. 477-3156.

TWO ROOMS, SUITABLE FOR elderly lady at Royal Oak. 479-5454.

ONE BEDROOM, KITCHEN, bath. Phone after 3 p.m. 385-6292.

QUIET SELF CONTAINED 1 bedroom, $176. 388-7605.

THREE ROOM SUITE, CITY center, phone 10-5, 382-1825.

JAMES BAY NEWLY RENOVATed one-bedroom, $210. 478-7786.

201 APARTMENTS TO RENT FURNISHED

NEW

Near Downtown
Hartnell House
1204 Yates

Includes dishes, linen, color TV, radio, underground parking, elevator; near bus, no steps. Studio bachelor suite, $250 per month. Two-bedrm suite, $405 per month. 386-2812.

NEAR GEORGE VALE GOLF COURSE

1 large bachelor ste. Heat and cable included. On bus line. 384-7392 now;

and

1 large 2-bedroom ste. Heat and cable included. On bus line. 384-7392. May 1st.

DE LUXE ACCOMMODATION. Furnished bachelor and 1-bedroom suites available from September 15. Colored TV, dining room, laundry, indoor pool, hydro pool, saunas, lounge, maid service, answering service. No pets. Canterbury Inn, 310 Gorge Road. Phone 382-2151.

LARGE DELUXE UNITS, FULL kitchens, color cablevision, quiet location, off season weekly and monthly rates. Daffodil Inn, 680 Garbally Road, phone 386-8351.

202 APARTMENT FURNITURE TO RENT

STANDARD FURNITURE
Three Rooms from
$40 per month
Immediate Delivery
382-5111

MONTH TO MONTH
Piece or Group
CAMOSUN FURNITURE RENTAL
942 Fort St. 383-3655

203 APARTMENTS WANTED

WANTED IMMEDIATELY, small self-contained suite in older character house preferably, or room with kitchen, share bath, up to $100. References. 382-2709 evenings.

RESPONSIBLE YOUNG WORKing man, 25, needs reasonably spacious one-bedroom apartment or duplex where some noise can be made without disturbing others. References. 384-3106.

204 SHARED ACCOMMODATIONS

SHARE ACCOMODATION — your share, which includes your food, $65 monthly and answer our phone. Large clean private room, T.V. No strings. Suit young lady on Social Assistance. 385-8385 or 388-6275, pager 732.

LARGE COMFORTABLE HOME, Fairfield area, near park and water; share good food, good company, prefer non-smoker, semi-vegetarian. $135 including utilities. 382-2709 after 6.

MALE, 20 TO 30 WANTED TO share large comfortable two-bedroom home, James Bay. 384-7349.

LANGFORD AREA TO SHARE three bedroom large apartment with single male-female or couples, $125. 478-3066.

SHARE BEAUTIFUL HOUSE. Large bedroom with own bathroom available. $100. Call 385-7853.

SINGLE WOMAN WISHES TO share apartment with same. Days 384-2660.

WANTED: SINGLE WORKING girl to share 2-bedroom apartment for July 1st. 386-7055.

WORKING GIRL WANTED TO share beautiful old house with three others. $94. 382-2577.

PERSON, 25, NEEDS MALE OR female to share condominium, $110. After 12 noon, 385-9969.

WANTED YOUNG FEMALE TO share my apartment. Phone Rose, at 383-8203.

ATTRACTIVE ROOM FOR working person, $100 per month. 385-8551.

A PLACE FOR ONE IN ASPIRing community home of 6. 598-3629.

206 DUPLEXES TO RENT

UNIVERSITY AREA, MAY 1ST, new two bedroom suite, fridge, stove, laundry facilities, cablevision, water light, heat. Suitable for couple or University students. $300, 477-7668, after 6.

COLWOOD, 1 YEAR-OLD 3-BEDroom duplex, 1½ baths, utility, living room, dining room and kitchen. Quality carpets. Patio. Attractive lot. Available May 1st. 477-5306 or 478-2459.

SPACIOUS 3 BEDROOM, 1½ baths, fenced backyard, utility room, part basement, near Shelbourne Plaza $256.87. 478-8155, after 5 p.m.

LANGFORD — SIDE-BY-SIDE, 3-bedroom, 2 bathroom, electric heat, wall-to-wall fireplace, full basement with rumpus room. $375. 479-6019.

LANGFORD AREA

Beautiful 3 bedroom, living room, dining room, storage area, fridge and stove, close to Elementary school, $310, 477-0045.

TWO BEDROOM DUPLEX, Burnside-Tillicum, stove, fridge carpets and drapes, close to all conveniences, $260 per month. 383-4973.

BURNSIDE AREA, 2-BEDROOM side by side duplex. Stove and fridge included. Carport and storage area, children welcome, available now. $300. 479-6586.

2-BEDROOM SIDE BY SIDE DUplex, hardwood floors, stove, fridge, large lot with garage, children welcome, $295. 595-3293.

LARGE THREE BEDROOM upper, three year old, near Sears, wall-wall fridge, including utilities, $325, 386-2576.

QUIET CUL DE SAC IN COLwood, 1 year old, 3 bedroom duplex, wall to wall, $350 per month. 479-5629.

VACANT ESQUIMALT MAIN floor 2-bedroom, stove, and fridge, car park, on bus line. No pets. References. $250. 477-9236.

LOVELY 1 BEDROOM APARTment, side entrance, modern home, w-to-w, Spanish fireplace, all utilities, $285. No pets. 382-5068.

LANGFORD - COLWOOD AREA. 3-bedroom, wall-to-wall, fridge and stove, fireplace, all facilities included. $340. 478-4109.

FAIRFIELD SXS, 2-BEDROOM, full basement, fireplace, stove and fridge. $278.20. May 15 or June 1. 478-1950.

THREE BEDROOMS, FULL basement, fireplace, Jubilee area $260. References required, 598-2009, after 5 p.m.

2 BEDROOMS, LARGE KITchen and dining room, beautiful fireplace, appliances and utilities included, $340. 385-4231.

LANGFORD 2-BEDROOM DUplex, $275. Includes stove, fridge, kids OK, available May 1st. 478-4063.

2 BEDROOM ESQUIMALT AREA, available May 1. Fridge and stove. No pets, $300 per month. 477-6681.

THREE BEDROOM, ALL ELECtric, polished floors, full basement, main road Colwood. 478-5321.

CARNARVON AREA, SIDE BY side, 2 bedrooms, garage, basement, $325. 592-2044.

THREE BEDROOM NEAR NEW, Cedar Hill, no pets, available May 1st, $325. 385-3792 after 5.

2 BEDROOM UPPER SUITE, fireplace, large rooms. Oak Bay Junction. $299. 595-1881, 598-7689.

1-BEDROOM DUPLEX, ESQUImalt, $175, including heat; available immediately. 382-4728.

2 BEDROOM SUITE, MAIN floor, in four plex, wall-to-wall, apliances, Jubilee Hospital area, $275, 479-8389.

SIDE BY SIDE, 4 BEDROOMS, 2 full bathrooms, rumpus room, large yard, $335. 479-8454.

NEWER 2 BEDROOM, STOVE and fridge, dryer hook-up, $275. 478-0505.

3 BEDROOMS, SOOKE. FANTAStic views, $275; also 2-bedroom apartment, $175. 642-3829.

$295. THREE BEDROOMS IN Langford, children and pets welcome. 598-5836.

MAY 1ST. 2 BEDROOM, FRIDGE, stove, fireplace, sundeck, garage, $325. 219 West Burnside, 479-9149.

AVAILABLE NOW, 2-BEDROOM suite for $220 in Sidney. 477-7886.

DUPLEX FOR RENT AT 16 PADdon Avenue. Call 595-2075.

1 BEDROOM, FULL BASEMENT, stove and fridge included. 479-3570.

206 DUPLEXES TO RENT

191.00 1-BR Downtown, large suite in older home, rent incl. Heat and water. Avail. now.

265.00 2-BR Sooke, very nice suite with no steps. W-W throughout, elec. heat, small pet welcome, ideal for more mature couple. Avail. now.

325.00 3-BR Metchosin, lge. SxS. W-W throughout, 2 acre lot, elec. heat, children and pets welcome. Avail. now.

325.00 3-3 BR Semi-detached homes, just completed, 1½ bath plus master BR with ensuite, located on quiet street on Colwood, children welcome. Avail. now.

359.00 3-BR Esq. Lagoon, spacious suite on lge. lot, close to schools and shopping, lovely seaview and close to beach. Avail. now.

PROPERTY MANAGEMENT
384-8124
PEMBERTON, HOLMES LTD.
1000 Government Street

2-bedroom, side-by-side duplex, close to all amenities. Town & Country Area, available immediately, fridge, stove, washer, dryer, large kitchen and utility room.

OR

2-bedroom, side-by-side duplex, as above, available May 1st, immaculate, patio, workshop, large eating area to kitchen.
Phone 478-0644 on both. Evenings.

COLWOOD AREA

Choice no step 2 bedroom suite, fridge and stove, laundry facilities, water, light, heat, separate entrance and stone fireplace, w to w throughout, no kids, small pets okay. Rent $285. Available May 1st. Phone 384-9463.

MODERN SXS CEDAR HILL area. Close to Sears and College on cul-de-sac. Stove, fridge, wall to wall. 2 bedrooms main floor, 2 more in ground level basement. Rec room with wet bar. Laundry room. 2 carports available. May 1st. $365. 478-1950.

AVAILABLE IMMEDIATELY, three-bedroom main floor suite, fireplace, wall-to-wall carpet, laundry facilities, located near Jubilee Hospital, ideal for family with children, $350 per month. 595-1671 or 477-0171, for appointment.

OAK BAY

Suitable for quiet or older couple only. 2-bedroom duplex. oil heat, full basement, drive-in garage. Rent $350. Available April 1st.

david burr ltd.
655 Fort St. 384-9335

ESQUIMALT TWO-BEDROOM near new side duplex. Living-dining room, carpeting, kitchen with eating area. Basement, carport. Suitable for more mature couple. No pets, $315. May 1st. 384-5635, 382-9306.

WALK TO ELEMENTARY AND high school, bus stop, corner store and playground in four minutes! Upper duplex, two bedrooms, separate entrance, heat included, $250 per month. Available May 1st. 384-2246 or 385-7876.

NEW THREE BEDROOM SIDE by side duplex, quiet location, playground at your front door, wall to wall carpet, electric heat. $365. Drive by and see it at 752-756 Sevenoaks. To view inside call 477-2787.

MACDONALD PARK
SPACIOUS SxS, THREE BEDROOMS, REDECORATED, APPLIANCES, SEMI - FURNISHED. Suit couple with one child, $290. 598-4060 evenings.

210 HOUSES TO RENT UNFURNISHED

388.00 2-BR Cordova Bay, 1½ bath, lge. LR, 2 unfinished rooms in bsmt., huge lot with garden, close to schools. Avail. now.

359.00 3-BR Cloverdale area, 2 BRs, main floor, additional BR down plus extra room W-W, workshop, lge. lot. Avail. May 1.

PROPERTY MANAGEMENT
384-8124
PEMBERTON, HOLMES LTD.
1000 Government Street

Rockland Townhouse

Executive quality, 3 bedrooms, 2½ baths, spacious kitchen, separate DR, LR with fireplace, 7 top line appliances, private courtyards, undercover pkg., lease available. $550 mo. Phone 595-6488.

2012 Fernwood Road. May be viewed Sat. morning between 10 and 11:30 ONLY, 2 bedrooms, w-w, pleasant back yard, $250 per month. 386-7521 IAN BOORMAN.
BOORMAN INVESTMENT CO. LTD.
1111 GOVERNMENT STREET

GORDON HEAD

1-year-old deluxe 3-bedroom, 2½ baths, large living room and dining room, panelled family room with conservatory off, hobby room, 5 new appliances included, 1 year lease required. References, $550 per month. 477-8358.

NEAR WOOLCO, LOVELY TWO-bedroom home with in-law suite for sale or rent for $435 per month. Prefer non-smokers. Phone after 4 p.m. 385-0719.

4 BEDROOM HOUSE, SUNDECK, large fenced garden, appliances, near schools, Burnside, Tillicum area. Available June 1. $450 or lease. 386-9338.

FOUR - BEDROOM HOUSE, 2 bathrooms, living room, dining room kitchen, full basement. Available May 1st. $450. 2980 Wascana. 479-6490.

BEAUTIFUL SEA VIEW

376 Beach Dr., 3-bedroom home, available immediately, $475. 1 year lease can be obtained. Apply from 11 to 5 p.m. or 477-0750 evenings.

AVAILABLE IMMEDIATELY, modern, 2-bedroom home with extra storage, near Town and Country area. Fridge and stove included, $325. 479-6950.

SHAWNIGAN LAKE — 3 BEDroom on 2 acres. Kitchen, dining, sundeck, sunken living room, fireplace, $300. Possession May 1st. Shawnigan Realty Ltd. 743-5311.

3-BEDROOM, FULL BASEMENT, fridge, stove, garden and garage. Located on Hillside near Sears. 383-9529.

A PRETTY, NEW, 2-BEDROOM home with a very small yard to look after. $375.00. Call 386-2911 or 478-7544.

HOUSE FOR RENT, APRIL 28TH, 2-3 bedrooms, rumpus room, full basement, 1671 McKenzie. $375. 477-5335.

COLWOOD, NEWER 4-BEDROOM home, 3 up, 1 down. Stove, dishwasher, fridge, ½ acre lot, $385. Call after 3:30 p.m., 478-2370.

FOR RENT — NICE CLEAN 2-bedroom house, close to Duncan. Ready for occupancy May 1. Phone 746-6027.

MILL BAY WATERFRONT. Large 1-bedroom home, ideal for retired couple. Available soon. Phone 743-2686 evenings.

IMMEDIATE OCCUPANCY, 2 bedrooms, full basement, Quadra Tattersal area, $300 month. 383-3050.

3-BEDROOM HOUSE, FIREplace, family room, sun deck, dining room, fridge and stove; close to all amenities. $395. 598-7819.

3-BEDROOM HOUSE, FULL basement, Gorge area, $340; pets and children. Any time 479-3634 or 386-3780.

SMALL THREE BEDROOM, 1115 Caledonia Avenue, $282 per month. Available May 1st. Phone 479-1393 evenings only.

2-BEDROOM WITH GARAGE and basement. Kitchen, dinette, $330 a month, 750 Lampson, Esquimalt. 386-9471.

AVAILABLE MAY 1ST, TWO bedroom, full basement, fireplace, near Town and Country, $300. 384-7073.

AVAILABLE IMMEDIATELY — 3 to 4 bedroom house, $300. Includes carpets, fridge, range. Close in. References required. 383-4869.

SMALL COTTAGE BATHROOM and kitchen, bed sitting room, no pets, prefer couples only, 479-1177. Call after 4 weekdays.

4-BEDROOM HOME, EAST Sooke area, water frontage, large lot, 9 fruit trees $400 per month. 479-7386.

COLWOOD, MODERN 3 BEDroom, 2 bathroom, full basement home, available now $285, 478-1282.

THREE BEDROOM HOUSE FOR rent, May 1st, carport, patio, utilities included, only adult family, no pets, $350. On Richmond, 592-6811.

FOUR BEDROOM OLDER HOME, Esquimalt border area, double garage, new kitchen, $350 plus utilities. Mr. MacLeod, 595-4273.

FOUR BEDROOM HOUSE FOR rent, $385. Fridge and stove, Town and Country. Phone 479-5253.

QUIET JUBILEE AREA, 3 BEDroom, couple preferred, no pets, $260. References. 592-1193.

210 HOUSES TO RENT UNFURNISHED

Western HOMES Ltd

1037 Cloverdale Ave. — 386-3494

QUIET—Everything is brand new in this 2-bedroom duplex suite. Perfect for a quiet couple. $295 per month with new appliances; $265 without.

SOOKE—3-bedroom duplex with rec. room, two fireplaces, lots of storage. Nearly new. Available now. $350.

ESQUIMALT—Renovated 3-bedroom home, avail. April 1st. Rent $350 p.m.

CEDAR HILL—Three - bedroom townhouse. Available now. $325 p.m.

ESQUIMALT — one-bedroom SxS duplex. Avail. April 1st. Rent $165.14 p.m.

CEDAR HILL — Tudor 4-bedroom home, $465 P.M., includes fireplace, fridge and stove, full basement. Available May 1st.

SAANICH — 1-bedroom duplex available May 1st, 1977. Rent $175.00 p.m.

WESTERN HOMES LTD.
386-3498

BB BROWN BROS. on BLANSHARD

"People Helping People"

HOUSES

$350.00 843 Admirals Road. 3 bedrooms, master ensuite, w-w carpeting, full basement, sea view.

$450.00 3185 Henderson, 3 bedrooms, close to University.

$359.00 2063 Crescent Road, 2 bedrooms, on the beach.

$359.45 3447 Cook Street, 2 bedrooms, full basement, fireplace, nice back yard.

$275.00 2327 Trent Street, 2 bedrooms, available for 6 months only.

All rents quoted are current.

For further information call:
BROWN BROS. on BLANSHARD
385-8771 (anytime)

WATERVIEW PATIO TOWNHOUSES

- Overlooking Victoria Harbour
- Embraced by Waterfront Park with tennis courts
- Private sunny patios
- W-W Carpets, drapes and appliances
- Free parking
- Minutes from downtown

3 BEDROOM $335.00
724 SEA TERRACE
P. R. BROWN & SONS LTD.
762 FORT ST. 385-3435

RETIREMENT SPECIALS

On small retirement acreage near the waterfront in the delightful Shawnigan Lake Village between Victoria and Duncan. Small 2-bedroom home. 2 years old. No basement. Enclosed garage. Toolshed. Stove. Fridge. Double windows. $275. 2-bedroom side in beautiful, modern duplex. Quiet. Lake view. Basement. Sundeck. Fridge. Stove. $275.

SHAWNIGAN REALTY LTD.
743-5311 J. Ettema 743-2607

LANGFORD

Close to shopping centre and all conveniences.

Cosy two-bedroom cottage, completely renovated, wall-to-wall throughout, separate living and dining room. $300 per month.

For appointment to view phone Mr. Simms, 9-5, 386-3414, evenings 386-6916. OK Trucking Company Ltd.

TOWNHOUSE
4061 LARCHWOOD

3-BEDROOM, 1½ bathroom, full basement, oil heat, drapes, range, fridge, washer and dryer and fireplace. Rent $350 and $375. Manager 477-3481 or 385-2458. Byron Price & Associates Ltd.

TO LEASE OR RENT, EXcellent 2 bedroom home with finished basement, fireplace, w to w carpeting. In Gordon Head. Fridge, stove, and dishwasher included. Small pets and children welcome. $380 per month. 382-8822, 385-2047.

UNIVERSITY GARDEN HOMES

Drapes, heat, hot water, stove and fridge, cablevision, parking, new wall-to-wall carpet, 1½ baths, washer-dryer hookup, family room and spacious lawns, 3 bedrooms, $371.50. Children welcome — no pets. 595-2683.

4 BEDROOM VICTORIAN charmer, panelled and beamed living and dining room. Open fireplace in dining room. Close to schools, bus and shopping. Phone Mr. Simms 9-5, 386-3414, eves. 386-6916. O. K. Trucking.

ROCK BAY AREA — OLDER 4-bedroom, 2-bath home. Separate workshop. $400 per month. Bill McCarter, 592-3970. Henderson Realty Ltd.

RENT OR SELL

Vacant $375 rent. Ltrge 3-bedroom home. Near Glanford Elementary. Can be purchased on low down payment, car or mortgage trade.
BOWDEN REALTY 383-5524

3-BEDROOM HOUSE IN OAK Bay, stove, fridge, dishwasher, carpets, available May 1st, $375 plus utilities. 388-5613, leave message, for Mon. to Thurs. morning calls.

TOWNHOUSE FOR RENT IN SIDney, three bedroom, 1½ baths, storage shed, drapes and water included, close in, children welcome, available May 1st. $330. Call 656-3586 or 656-4706.

BEAUTIFUL COUNTRY HOME close to Brentwood, 2½ acres, 3 bedrooms, 1½ baths, 2 sundecks, separate garage workshop and sauna, $475 a month, 1 year lease. Call 652-5885.

QUIET CUL DE SAC, 3 BEDrooms, 1585 sq. ft. ground level with fireplace and completely carpeted, overlooking Portage Inlet. Double carport. $375 per month. 479-6475 or 479-9427.

THREE BEDROOM HOME WITH fireplace, located near Hillside Shopping Plaza and schools, recently decorated, $375. 595-2683.

2- OR 3-BDRM, PART BSMT, sep. workshop, large fenced yard. $325. May 1st. 388-6275, pager 2553. Castle Properties Ltd.

FOR RENT, 4-BDRM HOME

In Northridge area, excellent family location. $385 per month. Phone Jim Webber, 382-7276. T&C Realty.

TWO BEDROOM, NO BASEment, fridge and stove, large yard, north of Woolco $325. 3872 Douglas 385-2987, 658-5564.

4-BEDROOM, DOUBLE PLUMBing, automatic heat, electric stove, near Woolco, $300 per month. 383-8054.

LOCATED BAY ST. AND FERNwood, three bedroom, extra one in basement, fridge, stove and drapes, $375, no pets. 383-9131.

THREE BEDROOM, FIREPLACE, wall to wall carpet, partly furnished, appliances included, available now. 384-9276.

FAMILY-SIZED BUNGALOW, separate garage, big yard, garden, close to all schools, shopping, bus stop at door, vacant. $375. 477-7777.

INTERIOR COMPLETELY RENOvated, three bedrooms, full basement, sits on 2.8 acres. $350. 382-7567.

TOWN AND COUNTRY, 3- 4-BEDroom modern house, available May 1st. Phone before noon, 382-0045.

LARGE 3 BEDROOM HOUSE, Hillside area, available April 15th. $300 per month. 595-4231.

633 BALTIC PL., AVAILABLE May 1st, 3 year old, 3 bedroom home, $385 per month. 479-3313.

CHARMING, ROCKLAND COTtage, two bedrooms, $360 per month. Phone 479-4327.

FOR RENT MAY 1ST, 4-BEDroom house, $450 month. Phone 385-7666.

THREE BEDROOMS, NEW upper house, two bathrooms, laundry, stove, $375. 479-9126.

TWO BEDROOM HOUSE WITH basement, fridge, stove, drapes and fireplace. $340. 592-1415.

210 HOUSES TO RENT UNFURNISHED

HOUSE—GARAGE Beautiful Trees

A BEAUTIFUL NEW HOME LOCATED AT QUADRA AND McKENZIE, 3 BEDROOMS AND FIREPLACE, 1½ BATHROOMS, SINGLE CAR GARAGE, MAY 15 OCCUPANCY, $435 MONTH. ALSO AVAILABLE, 2-BEDROOM UNIT AT ONLY $325 MONTH.
Phone 388-6676 479-1383

YOUNG MEN
ONE HOUND

Get together, split the rent on this home, 3-bedroom, basement, fireplace, sundeck, treed yard, trained dog O.K. Carey Rd. area. $350. Available new. 479-7663.

3 BEDROOMS 1½ BATHS. SAANich. Fridge and stove included, laundry room, sundeck and carport. Close to elementary school. $340. per month. Will give option to buy. Available immediately. 383-4739.

OPTION TO BUY

Lovely 3-bedroom house at 1810 San Juan Ave. with fenced yard and fully developed basement. Pool table stays. Rent $550 per month and 2-year option to buy for $71,000. Phone 388-6258 or 592-3842.

CEDAR HILL — DONCASTER

Three or four-bedroom basement home. Ideal residential area. References required. $385 per mon. Mr. D. Munro, 386-3585, Victoria Realty Ltd.

MAY 1ST. CLOSE TO TOWN, two-bedroom, large living room with fireplace, dining room, kitchen, wall-wall carpet. Basement storage areas, no appliances. $350. 477-5038.

OAK BAY

3-bedroom house with fireplace, renovated with new carpets W-W. Close to Rec Centre. Only $385. Available immediately. Phone 592-1606.

JAMES BAY

New 3-bedroom, contemporary design townhome within 1 block of Parliament Buildings and James Bay Village. 386-0130.

COLWOOD, MAY 1ST, 2-BEDroom house, family room and garage, $320 per month. 478-1540.

AVAILABLE MAY 1ST. 3 BEDrooms. Near Bay and Fernwood. Phone 382-2997, evenings.

BRAND NEW 3 BEDROOM townhouse, many extras, $375. 658-5133.

CLOSE TO TOWN, HOUSE WITH big yard and fruit trees, $285 monthly phone after 5. 478-0669.

LANGFORD TOWN, DOWN — 3 bedroom, close to everything, $280. May 1st. 478-0268 evenings.

LARGE 3-BEDROOM FAMILY modern home, fridge, stove, carpets. Lake Hill area. 479-8725.

2-BEDROOM HOUSE WITH APpliances, drapes, new carpeting. $300. 386-7134.

PRESTIGE GORDON HEAD home, yard fenced, all appliances, $450. 477-8276.

CLEAN, COSY 2 BEDROOM stove, fridge, drapes. Available May 1st, $285. 385-3953.

TWO BEDROOMS, APPLIANCES, drapes, wall to wall, basement, $360. 478-7940.

2 BEDROOMS, NEAT AND clean, Gorge area, $325 per month, 385-3549. 6 p.m. - 9 p.m.

SEARS AREA, 2 BEDROOMS, basement, fridge and stove and drapes, $300. 478-5235 or 479-3811.

IN METCHOSIN AREA, SMALL cottage, available immediately; suit single person. $185. 478-8069.

FURNISHED OR UNFURNISHED house to rent in Langford, early May. Victoria Press, Box 824.

3-BEDROOM HOUSE FOR RENT. Phone 388-9643.

3-BEDROOM HOUSE WITH INlaw suite, $390 per month. 595-4469.

2-BEDROOM HOUSE ON ALBINA St., $300. For details. 386-2856.

211 HOUSES TO RENT FURNISHED

RENT AN ENTIRE APARTMENT block! Ideal for group or organizations. 14 furnished suites, electric heat, cablevision and utilities included. Adults, no pets. $1,200 per month. 479-8112.

WHY RENT? WHY BUY? WHY not trade? We live in a 2-bedroom house in Victoria, B.C. and are willing to trade accommodation for similar in the Lethbridge area. If interested phone 479-2372.

NEWLY DECORATED TWO BEDroom. Gorge area. Married couple only. No children or pets. Available April 15th to December 1st. 383-4241.

VERY LARGE ROOMS. FAMILY, efficiencies, single, by day, week or month. Estralla Motel, 360 Gorge Road East, 384-5122.

OAK BAY, HOME FOR RENT, 10 weeks, fully furnished to responsible adults. References required. Rent negotiable. 595-5424.

COUNTRY CABIN FOR RENT, mature person, no pets. 478-8668.

212 HOUSES WANTED TO RENT

WE NEED A HOUSE TO LOVE and care for. Two neat miniature Schnauzer dogs wish room to roam and a three-bedroom, older home for their masters, man, wife, and two teenagers. Would consider option to buy. Metchosin Road, Colwood, Sooke Road area. By May 1st. Call 478-3350."

WORKING COUNTRY GIRL LIVing in city wants to return to the country, quiet and privacy needed within commuting distance of Victoria. Would consider shack or castle with garden space. Would be interested in renting with option to buy. Please help. 385-3085. business 383-8512.

RESPONSIBLE WORKING COUple, no children or pets, seeking two bedroom duplex, house or townhouse, reasonable rent, close-in. References. 386-7861 after 4 p.m.

WANTED TO RENT

Manager of national firm looking for executive house to lease. Call Bruce Copp.
478-5561 477-1138

RESPONSIBLE WORKING GIRL, requires clean 1-2 bedroom house, or duplex for June 1st. Reasonable rent please, 382-7070 after 5 weekdays.

BRIGHT SUITE OR COTTAGE, rural or quiet city area, for single craftswoman; up to $160 per month. Juanita, 474-1611.

SINGLE PARENT WITH 2 CHILdren require home in Fairfield area, $300 and under. 388-6873, 479-7047.

RELIABLE PENSIONER WITH small pet requires 2 or 3-bedroom duplex or house, reasonable. 382-4918.

RESPONSIBLE YOUNG WORKing man, 25, wants small house to rent. Will maintain yard, etc. References. 384-3106.

WANTED TO RENT OR LEASE: 5 to 6-bedroom home in country. References available. 474-1611.

QUIET TEACHER LOOKING FOR small cottage or apartment in Brentwood Bay area. 598-2137.

3-BEDROOM HOME. PREFERAbly in country, for May 1st. References available. 382-0348.

WANTED TO LEASE BY MAture couple, country house on acreage or small farm, 479-2573.

215 HALLS, WAREHOUSES, STORES and OFFICES TO RENT

WAREHOUSE — OFFICE COMBINATION

Approx. 900 sq. ft. of excellent warehouse space plus office. All ground-level and located in city, in excellent condition. Contact Mr Anderson at 382-2721, 9-5.

SHARE!

Penthouse office with view, share secretary, private office $350 p.m. Suit realtor or insurance broker. 388-6258.

BURNSIDE RD.

Available immediately, a bright, clean, small office, renting for only $65 per month. Further details from Mr. Anderson at 2721 (9-5).

VIC. WEST—ESQUIMALT

Office space is available in areas from 600-800 sq. ft. Very reasonable rent including heat and light. Further details from Mr. Anderson at 382-2721 (9-5).

OVERHEAD SPACE AVAILABLE. Suitable for accountant, architect, music studio, etc. 1300 sq. ft. Burnside area. 386-1634.

COLWOOD, FREE 1 - MONTHS rent, retail and office space. 478-7990.

215 HALLS, WAREHOUSES, STORES and OFFICES TO RENT

SEASPRAY PROPERTIES LTD./ REALTORS

1911 QUADRA ST.

QUADRA CENTRE — 4100 sq. ft. ground floor — can be 1600 plus 2500 sq. ft. Good exposure and parking. 3960 Quadra at McKenzie Ave.

QUADRA & HILLSIDE — 1250 sq. ft. Air conditioned and carpeted. Excellent parking.

STADACONA CENTRE — Oak Bay Junction. Available late summer '77. 30 shops from 250 sq. ft.

OFFICE SPACE

QUADRA CENTRE — Quadra and McKenzie

QUADRA & CALEDONIA — Ground floor

NORTH DOUGLAS — storefront

DOWNTOWN — super old brick, fully renovated.

WAREHOUSE SPACE

ALPHA ST. — 2350 sq. ft. near Mayfair. Excellent downtown warehouse. Front and rear loading doors.

CECELIA ST. — 6600 sq. ft. New space.

386-3124 R. D. LAW 478-9474
386-3124 J. COLWELL 479-4670

Park Pacific

GROUND FLOOR RETAIL
AVAILABLE NOW
Modern New
5-Story Building
QUADRA and McKENZIE

- 740 to 4,000 sq. ft.
- Central Location
- Professionally Finished
- Present Tenants include—Fed. and Pro. Gvt. B.C. Tel. Life Offices Accounting Firms and Restaurant.

RENT INCLUDES

- Heat, Hot Water, Air Conditioning
- Drapes and Carpet
- Partitioning to requirments
- Reserved Parking.

PARK PACIFIC
APARTMENTS LTD.
388-5491

NEW WAREHOUSE FOR LEASE. One block off Douglas Street. Area available: 3,000 sq. ft., sprinklered, automatic levellers.

HILLSIDE AREA
Newly decorated and carpeted office to rent, 1045 sq. ft. Available immediately at $450 per month.

JAMES BAY
Store approx. 450 sq. ft. — $235 per month. Office or store — 600 sq. ft. — $346 per month.

JUBILEE
Store and-or office space from $280 to $602 per month.

OAK BAY AVENUE
Store $280 per month.

For information regarding any of the above properties phone:
GIBBY McLEOD at 598-3321.
JACK MEARS
OAK BAY REALTY LTD.

AVAILABLE
NOW

1200 sq. ft. of bright office space with a view of the water. Located at 939 Esquimalt Road (Upstairs) —$375 per month. Heat, light and water included. For details and viewing call Harold Gardner 385-7721. GARDNER REALTY LTD.

SUMAS-GARBALLY RD. AREA

676 SUMAS ST. Wholesale STORE FRONT warehouse complex, 1500 sq. ft. $440 PM on a lease basis. Attractive building with excellent exposure. Rear loading entrance. Available May 1. Mr. D. Munro. Victoria Realty Ltd. — 386-3585.

TOWN & COUNTRY

667 sq. ft. OFFICE AREA. Excellent exposure, separate entrance. Across from TOWN & COUNTRY shopping centre. $360 Per month. Mr. D. Munro, 386-3585, Victoria Realty Ltd.

WAREHOUSE

New Condominium Warehouse from 1,300 to 4,700 sq. ft. for lease or sale. Good location. Contact Tom Slemko, 382-2134.
FARMER INVESTMENTS & REALTY LTD.
825 Bay Street

WAREHOUSE

1 month free, new office and warehouse space, 2100-2700 sq. ft. units, 18' ceilings, finished offfices, $3.25 per sq. ft., taxes and water included. Corner of Cave and Devonshire. Phone 479-7041 or 477-5274

AVAILABLE FOR LEASE APRIL. Approximately 3500 sq. ft. heated warerouse, including approximately 1,000 sq. ft. finished office Loading ramp, ample parking, asking $2.75 sq. ft. net. 382-5422, 477-7076, 383-5423.

FORT & QUADRA

6,400 sq. ft., ground floor, 1,600 sq. ft. on mazzanine. Will suit tenants. Reasonable rent. Available May 1st. Swinerton Stewart Clark Ltd. 385-2481.

HASHNA COURT

New building between Town and Country and Mayfair. 3347 Oak Street. Offices and wholesale space available from 400 sq. ft. to 4,000 sq. ft. A. S. Bains Development Ltd. 384-5016 anytime.

DOWNTOWN OFFICES

Offices from 437 square ft. to 3,000 square ft. becoming available in modern, air-conditioned professional building opposite city parkade. Reasonable rent. Contact M.E.P.C. 383-4168.

HILLSIDE-BLANSHARD AREA

Small private office or large private office. Carpeted, air conditioned, receptionist and answering services available. Mr. Simms, 9-5, 386-3414, OK Trucking.

800 SQ. FT. SECURE DOWNtown renovated storage space. Basement Kent building at 1322 Blanshard. Private access off Johnson St. door. $120 per month. Telephone 477-9370.

WAREHOUSE — 3200 SQ. FT. LOcated at 2070 Henry Street, Sidney. Rent $650 per month.
GARDNER REALTY LTD.
H. A. Gardner — 385-7721

OFFICE SPACE NEAR JUBILEE Hospital. Suit doctor, dentist or other professional. Some partitions included. 600 sq. ft. at $280 a mo. Kilmarnock Holdings, 595-2434.

OFFICE SPACE NEAR JUBILEE Hospital. Suit Doctor, Dentist or other professional. 1956 sq. ft. plus parking facilities. $1060 a mo. 595-5911. Kilmarnock Holdings Ltd.

STORE FOR RENT

Nice corner location in Burnside at Tillicum Shopping Centre. Approx. 2,000 sq. ft. $750 per mo. Phone 388-6264 or 386-6161.

WAREHOUSING SPACE

New centrally located building, zoned light industrial, fenced offstreet parking and loading. Enquiries welcome. 477-1454.

1200 SQ. FT. OF PROFESSIONAL office space available immediately. New carpet, will partition to suit tenant. Contact T. Davies, Diversified Holdings, 388-9181.

COOK MEDICAL BUILDING

2 suites of 700 sq. ft. available. Reasonable rent. Clean building. Call collect Garry Gosselin. 688-0251.

THREE BEDROOM HOME ON quite street, large treed lot with beautiful view, $350, references required. 479-2372.

GROUND FLOOR, NEW BUILDings, Esquimalt. $2.50 sq. ft. In Victoria near Arena, $3.80 — air conditioned. 386-0832, 9-5.

SMALL STORE FRONT OFFICE, West side, 1300 block, Government Street. $210 per month, 475 square feet. 385-2341.

OAK BAY CORNER STORE FOR rent, available immediately. 386-0004.

SPACE AVAILABLE FROM $2 per sq. ft. 477-6666.

215 HALLS, WAREHOUSES, STORES and OFFICES TO RENT

REALSPAN PROPERTIES LTD.

1031 VANCOUVER ST. 388-6454

WE SPECIALIZE IN LEASING

THE ADDRESS AND THE ANSWER
1234 - - - -

Join Westcoast Savings Credit Union in their newest building. 1234 Esquimalt Rd. Esquimalt's only truly professional office building.

CALL FOR DETAILS
R. I. MURPHY
B. H. DOVEY
388-6454

Harbour Towers

PENTHOUSE OFFICE

1400 to 3000 sq. ft.
Available Now

Panoramic Harbour and city views.
Full Partitioning
Rent includes: heat hydro and underground parking.
For information call: 388-5491

MODERN OFFICE SPACE, street level on W. Burnside, ample free parking, excellent exposure possible, ready for occupancy, $5 per sq. ft. Phone 388-5454 days or 598-6953 evenings.

FULLY IMPROVED OFFICE SPACE, 800 BLOCK Douglas, in new building, 1711 sq. ft., $11.50 per month net. Long or short term. Aske Construction Ltd. 384-0575, 656-1162.

INDUSTRIAL ZONED WAREhouse and office, approximately 800 sq. ft., $300 per month including heat and light, 415 Hillside Ave. Phone 385-2496 weekdays between 8-5.

WAREHOUSE OR SHOP, 2,600 SQ. ft. for rent. Light industrial. $3.00 sq. ft. 386-8848 or 478-7975 after 6 p.m.

CITY CENTRE — TWO MODERN stores. Fully Carpeted, 1,000 sq. ft. and 2,000 sq. ft. 385-5[illegible]8.

1200 OR 2400 SQ. FT. STOREfront-shop combo. Apply 3930 Douglas (corner Ralph St.).

DOWNTOWN FORT STREET: 2 small offices, $50 includes light and heat. 598-1864.

2.8 ACRES EXTENDED COMmercial for lease in Langford. 478-6585.

233 MORTGAGE LOANS and INSURANCE

NEED MONEY??

TO BUY — BUILD —
REMODEL — REFINANCE

1st — 2nd — Equity Mortgages
Arranged or Purchased

- AGREEMENTS FOR SALE PURCHASED OR SOLD
- BUILDERS INTERIM FINANCING ARRANGED
- We Loan in ALL AREAS Including UP-ISLAND
- For Quick Courteous Confidential Service Call Don MacGillivray.

Seaboard Properties Ltd.
3947A Quadra Street
Telephone 479-7138

1st AND 2nd
MORTGAGE LOANS
ANYWHERE IN B.C.

Cash valuations on existing mortgages or agreements given without obligation.

Douglas Hawkes Ltd.
990 Blanshard St., 384-7128

IMMEDIATE ACTION

Commitment within 1 hour; interim, bridge financing or conventional mortgages — commercial, residential or farm.
PRINCIPAL MORTGAGES LTD.
479-1687

FAST SERVICE

Prime rates from 9¾% 1 year term, 2, 3, and 5 yr. terms available. Call for appointment, or details. Realtor inquiries invited. LARRY BROOKS, AL McDONALD 382-9191.

CANADA PERMANENT
TRUST COMPANY

MORTGAGES

1st and 2nd mortgages with flexible terms to suit. Competitive rates.

P. R. BROWN
AND SONS LTD.
762 Fort St. 385-3435

MORTGAGES

Quick decisions on interim, short and long-term commercial, residential and industrial applications.
ROBERT ELLIS
NORTHERN PACIFIC REALTY LTD.
470-1687

MORTGAGES

Bought and Sold
Boyd Sadler
FARMER INVESTMENTS
AND REALTY LTD., 382-2134

Funds available immediately for 1st and 2nd mortgages. Contact:
david burr ltd.

234 MORTGAGES FOR SALE

FIRST AND SECOND
MORTGAGE AVAILABLE
Don MacGillivray
Seaboard Properties Ltd.
3947A Quadra St.
479-7138

Located in Lake Hill Village — no parking problems.

First mortgage, less than 45 per cent of value, 13¾ per cent, 5-year term. Principal guaranteed.

5-year contract, $13,000 at 14½ per cent, $303 per month, fully guaranteed.
R. M. Geddes Principal Mortgages
479-1687

HAVE SECOND MORTGAGE. IN our opinion this is an excellent offering both as to security and covenant. Call:
Don MacGillivray, 479-7138
Seaboard Properties Ltd.
3947A Quadra Street

LAKEVIEW MORTGAGE CORP. $40,000 second mortgake, residential, 14.0 per cent. $35,000 second mortgage, revenue property 16.5 per cent. Robert K. Farrell, 388-4334 evenings 656-6886.

235 WANTED TO BORROW

FIRST MORTGAGE $150,000.00 at 11% 3-YEAR TERM

FIRST MORTGAGE $100,000.00 at 11% 3-YEAR TERM

FIRST MORTGAGE $ 75,000.00 at 11% 3-YEAR TERM

FIRST MORTGAGE $ 90,000.00 at 11% 3-YEAR TERM

FIRST MORTGAGE $ 25,000.00 at 11% 3-YEAR TERM

FOR DETAILS CONTACT MR. McKENZIE 386-7521.
BOORMAN INVESTMENT CO. LTD.
1111 GOVERNMENT STREET

NEED $2,000 LOAN, WELL SEcured, excellent short term investment. 385-2716.

240 BUSINESS OPPORTUNITIES

JANITOR BUSINESS FOR SALE, grossing $1,140 per month, 478-9362.

240 BUSINESS OPPORTUNITIES

Western HOMES Ltd.

PET SHOP

Established successful Pet Shop close to Victoria. Serving a population of over fifty thousand, large selection of birds, fish, and pet supplies in a comfortable clean atmosphere. The shop has been owner operated with an enormous amount of time and effort being invested. Selling for health reasons. Excellent shopping centre location. Full price $49,500 including stock and fixtures. MLS 24063. For statements and full details contact:

Terry Eden and
Wilf Cotton
386-3494 (24 hrs.)

INVESTMENT OPPORTUNITY

An association of Victoria businessmen offers interested persons a protected investment opportunity.

$10,000 cash investment allows participation in a venture that should yield potential returns of $25,000 or more over a five-year period.

This is a diversified investment programme that includes an interest in the development of certain lands — subdivision and commercial property together with retail business.

All expenses including distribution of profits are returned through monthly cash flow generated.

For appointment to view project without obligation: Mr. Patterson,
PATTERSON PROJECTS LTD.
382-5621
658-1041

OAK BAY BORDER 930 LAWNDALE

Circa 1913 — updated character home features 3 bed., 14x25 LR-DR with fireplace, 4-piece vanity bath and family kitchen on main floor, 2 bed., rec room, 3 piece bath, laundry and storage in full basement and more room to develop upstairs! Separate 12x20 garage-workshop with 220 wiring. Situated on 50x110 lot on quiet street with paved lane. Close to all services. $69,500. Contact owner 592-7816 to view.

Restaurant Cafe

Prime downtown location. An opportunity to invest in a successful business that has enabled the present owner to retire. Seats 36 people. Complete financial statements available. Call now for full details on the asking price of $35,000.

SANDY CRAWFORD
477-7291 (24 hrs.) 477-1561 (es.)
BRIAN SHARP
477-7291 384-8075 (Pgr. 422)

BUY A BAKERY

Only $25,000 puts you in a seady business, so steady it's been going 31 years. The equipment alone is worth more than the asking price. Want to know more? Phone me, please:

A. J. "SANDY" CRAWFORD
477-7291 (Bus.) 477-1561 (res.)
D. F. H. REAL ESTATE LTD.

ESSO

BUSINESS OPPORTUNTY

An Esso franchised service station business for sale in Dawson Creek, B.C. Dealer is retiring May 1st. An investment of approximately $35,000 is required to purchase the stock and equipment. Gross sales last year were in excess of $160,000 in a growing maket, with unlimited potential.

Financing is available to the right individual.
Please direct all enquiries to:
Mr. D. Malthouse
Imperial Oil Limited
Box 669,
Prince George, B.C. V1L 4S8

APARTMENT

945 Esquimalt Rd.

REDUCED to $114,500

Now is the time to make an offer on this 4-2 bedroom; 1-1 bedroom apartment with sea views. The suites are in excelent condition and the building about 20 years old. A real nice situation for a live-in owner. Trade could be a possibility.

STEVE SALAGA
388-6275 Pager 321
Homefinders, Wall & Redekop

BRASS, COPPER
PEWTER AND PRINTS

A prestige and lucrative potential business in a seleCt MALL close to Oak Bay. Almost 1000 sq. ft. of display, richly decorated with excellent parking. Excellent 5-year lease. Stock, including fine furniture, available in various price packages. Wholesale guaranteed.

TED WALFORD
Residence Office
598-1420 477-1841
BLOCK BROS REALTY LTD.

13,775 SQ. FT. GENERAL COMMERCIAL

with approx. 1,000 sq. ft. office space. Ideal location for professional offices or real estate office. For details on this newly listed property located in the rapidly expanding area of Langford call:
386-2911 LORRAINE HETT 478-2430
Homefinders, Wall and Redekop

GROCETERIA

In busy area with loads of new rentals coming on stream. Store, equipment and land included. Financing available. Asking $115,000. For confidential information, call 479-1667 anytime.

I. G. LIDSTONE
J. H. Whittome & Co. Ltd.
Royal Oak

REVENUE

- 35 suites, city, $630,000, trades.
- 11 suites, city, $235,000, trades.
- 8 suites, James Bay, $75,800.
- Triplex plus, $89,000.
- U-D duples, Redfern, $63,000.

B. MacDougall
477-7291 (24 hrs.) 658-5402 (res.)
D. F. H. REAL ESTATE LTD.

UNIQUE SMOKE-POP-GROCERY shop in a beautiful downtown location. Local clientele plus summer tourist trade. $170,000 gross in 1976. Business up 17% this year. Perfect for husband and wife team. Asking $50,000 plus $5,000 in stock. Serious inquiries answered promptly. P.O. Box 5251, Station B, Victoria, B.C.

INCREDIBLE BUT TRUE

Well known Victoria Motel. 24 units, modern, self-contained, close in. ONLY $16,500 per unit. Call Vaughn Thompson at Victoria Realty Ltd., 386-3585, res. 658-8541.

Thriving Business

Delicatessen operating in the downtown core of Victoria for 8 years by present owner. Gross sales in excess of $279,000 in 1976. Particulars call
386-2111 D. BECKNER 477-4994
MONTREAL TRUST CO.

FULL SERVICE HOTEL

Growth area — with no competition around. Northern Vancouver Island. Call:
595-5171 JACK GRANT 477-8172
Canada Trust

FABRIC SHOP
PORT ALBERNI

Well established, in Adelaide Shopping Centre. Full price $25,000 plus stock. Phone 112-723-8831.

TAX SHELTER

Ontario land, near Pickering Airport and Lake Simcoe 64 acres, 2200' river frontage, 1-5 year plan, $90,000. 652-3753.

MANUFACTURING AND WELDing shop for sale. Fully equipped shop, including truck with portable welder. For information, call after 5, 478-8457.

FAST FOOD DRIVE-IN FOR sale: Reply to Victoria Press, Box 769.

240 BUSINESS OPPORTUNITIES

NEWSTEAD REALTY LTD.
1637 FORT ST.

YOUR OWN HOME PLUS

Two large buildings on an acre of Ind. Zoned Land. Near Duncan. Let me sell your home and set yourself up in your own business for only $115,000. M.L.S.

GRAE LANGSTON
386-8596 598-5166
NEWSTEAD REALTY

A.E. LePAGE
WESTERN LTD REALTOR
1391 HILLSIDE
386-6331

GROCERY — LIVING QUARTERS

Small little grocery situed on very busy thoughfare. Ideal starter or retirement supplement. Living quarters consists of 2 bedrooms, living room, kitchen, 3 pc. bath. Lot is C2 zoned and in itself is worth the asking price. Owner retiring. Asking price $89,900. Call
386-6331 LEN LEDOUX 382-9852

ANTIQUE SHOP

Here is your opportunity to own one of Victoria's finest Antique Shops located in prime area. For full details on price and other pertinent information call us:
AL MATTEO 658-5057
MARK MacKENZIE 595-4596
Royal Trust 384-8001

FAMILY GROCERY

in high density Fairfield area. Good lease with living accommodation. Gross approx. $8000 monthly. Full price for business and equipment. $11,500.
477-1841 Clifton Mak 384-5947
BLOCK BROS. REALTY LTD.

FOR ALL FULLER BRUSH quality product needs, phone Mr. D.S. Manak. 385-2692.

3-TON FORD VAN PLUS KRENeall insulation blowing machine, $3,000. 642-3187.

SMALL GROWING MOTORCYcle business, Victoria, $3,000 plus stock. Victoria Press Box 626.

244 REVENUE PROPERTY

Green Acres
HENDERSON REALTY LTD.
385-9741 (anytime)

FAIRFIELD — DUPLEX

Delightful older home converted to up and down duplex. Lower suite contains gracious bright living room with fireplace, 12x16 dining room, modern kitchen, den and sewing room, 3 adequate bedrooms located in full, high basement. Upper suite has living room, sunroom, kitchen, and 2 bedroom. Landscaped yard, ½ block to sea. Asking $79,900.
BILL McCARTER 592-3970

SIDE-BY-SIDE HOUSES SIDE-BY-SIDE LOTS

Drive by 2778-2780 Sooke Road (just past Luxton centre) and see this terrific set up. The main house has 2000 finished sq. ft. with 4 bedrooms, huge "rec" room with terrific fireplace. Kitchen has built-in dishwasher. Large master with huge closets and en-suite. Basement has well finished large office with w-w. Second house has terrific improvement potential. Can increase living area by double at roof line covers huge in-line carport which then joins a huge workshop. Buy one or the other or both. Try all trades. Asking $124,000 for both or $45,000 for small one. Call:
388-4455 — FRANK WILLS
CENTURY 21 J. D. BOSDET LTD.

CUTHBERT A COLWOOD CUL DE SAC

8 years old — side-by-side duplex. Each side offers 2 bedrooms, full roughed-in basement, beautiful hardwood floors, carport and extra blacktop for RV parking. Located on a quiet cul-de-sac in a lovely area of Colwood — attractive rent one side, the other open for inspection at present. o

$67,500
MICHAEL BURR
david burr ltd.
655 Fort St. 384-9335, 598-2079

CLOSE IN URGENT SALE

Very good potential revenue for the asking price of $69,500. Large building can be duplexed with little further work required, as it has 2 kitchens. All rooms are spacious with 1200 sq. ft. on the main floor, 1200 sq. ft. on the top floor, further revenue could be generated by developing the 1400 sq. ft. basement as a new floor has just been poured. For full information call C. R. WONNENBERG, Castle Properties Ltd., 386-6164 anytime. MLS.

APARTMENT 945 Esquimalt Rd.

REDUCED to $114,500

Now is the time to make an offer on this 4-2 bedroom; 1-1 bedroom apartment with sea views. The suites are in excellent condition and the building about 20 years old. A real nice situation for a live-in owner. Trades could be a possibility.
STEVE SALAGA
388-6275 Pager 321
Homefinders, Wall & Redekop

DUPLEX

Attractively renovated up and down units. Each contain 2 bedrooms, new wall to wall carpet throughout. Lovely kitchens, complete with stove and fridge. Full basement has laundry facilities plus 3-pce. bathroom and 2 finished rooms. Plenty of parking. $67,900 (MLS). GEORGE WALL, 386-2955 or 477-0548. CENTURY 21 Mayfair Realty.

BURDETT 6 SUITES

New on the market! Easy care, short walk to town, parks, stores, 5 1-bedroom, 1 bachelor suite, all self-contained. Financial statement upon request. $115,000. Please call:
385-7721 Bill Weiss 598-8443
385-7721 Cliff Salmond 477-3626
GARDNER REALTY LTD.

BRAND NEW 1156 SQ. FT. $46,900

6000 sq. ft. fenced lot, 3 large bedrooms, beautiful kitchen, living room with brick fireplace, all this in this unique strata duplex, take adavantage of low 10¼% interest and B.C. second. 479-8332 or 479-7890. Open from 12-4 Sat. and Sun. 695 and 697 Strandlund.

SOOKE

1½ year old side by side duplex on 100x172' lot on quiet street. 1000 sq. ft. each side, 2 bedrooms, large kitchens with adjacent utility room. One side vacant at end of month, other rents for $250.00. It's a deal at $64,500.
642-3835 Rona Higgs 642-5244
Juan de Fuca Realty Ltd.

R3-2 ZONED

Up-dn. dplx. close downtown. $49,000 and adjacent 3-B.R. home; $45,000. ML 23138.
592-1768 THE ZIEGLERS 595-5171
384-8075, Pager 503 or 310
Canada Trust

I HAVE FOR SALE IN COLWOOD and Langford two side by side duplexes. One at $64,900 and one at $53,900. For more information phone SHIRLEY McLEOD of CANADA TRUST 474-1234 or 478-8220. M.L. 23638 and 23637.

FUTURE DEVELOPMENT AND revenue properties for sale showing good return. Priced from $155,000 to $1,135,000. Serious parties may contact T. Davies, Diversified Holdings Ltd., 388-9181.

244 REVENUE PROPERTY

david burr LTD.
655 FORT ST. 384-9335

OPEN HOUSE

531-533 MARY ST.
FRI.-SAT.-SUN.
2:00-4:30

THE CHANGING FACE of Victoria West is remarkable. I have a new 2 bedroom side by side duplex for sale in this developing community. Situated high on a hill, among new and well kept homes, and by a picturesque Victorian church. You are only minutes from city centre. Rediscover the convenience of this part of town and let me show you this fine duplex.

$98,500
JOHN TODD
384-9335 598-7849

ROBERTS INVESTMENTS & MANAGEMENT LTD.
702-1175 DOUGLAS 388-6691

SIDNEY DUPLEX $69,900

On a cul-de-sac of new homes. Each side has living room with wall-to-wall carpet, kitchen with eating area, utility off kitchen, and 2-pce. powder room all on the main floor. Up the carpeted stairway to 2 bedrooms and 4-pce. bathroom. A good yard with space to park extra vehicles.
JOE MANTON
388-6691 382-5211

DUPLEXES

Norma Court, Esquimalt are modern tudor type SxS duplexes with fenced yards, two bdrms each, wall to wall carpets, stable rental area with one side becoming vacant for owner. Asking $64,900.

Johnson and Camosun. Older duplex with one furnished bach. plus two bdrms. with basement and garage. Good convenient location with good holding potential. Asking $54,900.

National Trust Co.
RANDY SMALL 388-6275, Pager 395
LEE WROBEL 388-6275, Pager 654
OFFICE 479-7161

FAIRFIELD REVENUE $10,000 PLUS

3-bedroom self-contained suite plus 4 housekeeping rooms (each with stove, fridge and furniture) plus common TV room, kitchen, bathroom and full basement. This tudor styled building is located in Fairfield 1½ blocks to the sea. Shows excellent return. $79,900.
385-7721 Kent MacLeod 595-4273
GARDNER REALTY LTD.

REVENUE PROPERTIES

1—8 suites, one 2-BR, one 1-BR, six Bach. 5 suites furnished. Older building in excellent condition, over 10,000 sq. ft. Asking $84,900.
2—4 suites, two 3-BR, two 2-BR, only 4 yrs. old. Grossing $13,200. Only $116,000.
3—9 suites: one 3-BR., four 1-BR., four 1-BR wihout kitchens. All modern self-contained suites. Completely furnished and in tip-top condition. Asking $137,000.

477-1841 TARA BHALLA 382-8879
BLOCK BROS. REALTY LTD.

S-S DUPLEX

One of the better side-by-side duplexes — 2 bedrooms on the main floor each side. Bright living-dining room with fireplace. U-shaped kitchen with eating area. Ground level has 1 bedroom and family room with glass doors to garden — $122,000. MLS. Call now to view, 479-1667, 652-3103 or Donna Valikoski then decide. JOAN HOPPER, 388-4271, 384-2057.
J. H. WHITTOME & CO. LTD.

TRI-PLEX OCEAN VIEW

This 10-year-old unit is a must-see. Very well built and sits on a large landscaped lot with panoramic views of the Sooke Harbour, Basin, Straits and Olympic Mountains. Walking distance to Sooke Village. Priced at $89,500. Call me anytime: BILL KOZAK at 386-6164 or residence 385-0035. CASTLE PROPERTIES LTD.

PRIME ESQUIMALT WAREHOUSE

Well located — 20' high, over 10,000 sq. ft. building. Approx. 5 years old — fully serviced, i.e.: loading docks, offices, three phase power and ample black top parking. Good financing — asking $230,000. Please call for further information:
477-0191 KNUD SCHWER 478-8203
The Royal Trust Company

JAMES BAY $135,000

10 suites GROSSING $18,300.00 per annum, one-two bedroom, three-one bedrooms, six housekeeping units. A good money maker.
386-7521 IAN BOORMAN 592-3335
BOORMAN INVESTMENT CO. LTD.
1111 GOVERNMENT STREET

2 SUITES

This excellent accommodation has 3 bedrooms, LR with fireplace, large kitchen with eating area and 4-piece bath in each suite. Home plus in-law suite. Quadra-McKenzie area. $65,900.
KENT MacLEOD
385-7721 595-4273
GARDNER REALTY LTD.

REVENUE DUPLEX

James Bay
EXCELLENT INVESTMENT

456 Niagara. Separate hydro meters, wall-to-wall carpets, drapes, stoves and fridges. Large lot — 59x125. Revenue $7,440 per annum. $60,000 assumable mortgages for a payment of $525. Price: $69,900. 658-5822.

PRICE SLASHED

Up and Dn DUPLEX — $59,900. Outstanding modernization. Owners suite is 1,500 sq. ft., 3 bedrooms and fireplace. Upstairs suite rented for $240.00. MAKE YOUR OFFER. CALL: GLENN NICHOLLS, 598-7689 or 592-2431, Lansdowne Properties.

LEGAL DUPLEX

1279 1281 PEMBROKE. Upstairs completely renovated. Downstairs still under renovation. Offers invited on potential revenue of $425 p.m. Asking price $55,000.
477-1841 Ross Leighton 598-2181
477-1841 Dick Strobl 477-0450
BLOCK BROS. REALTY LTD.

APARTMENT BLOCK 36 SUITES

7-yr. old block in good condition showing a good cash flow. Full price $615,000. Call HAROLD WARE, CASTLE PROPERTIES LTD. Office 386-6164, res. 598-4358.

NEW UP AND DN. DUPLEX — $59,000. Spacious 2-bedrm. suite (empty for your occupancy) and cosy 1 bedrm. suite. $350 and $250 potential rent p.m. Stoves, fridges, washer and dryer. Trade your small houre or vacant property or low, low D.P. JIM RANSON Westgate Rlty. 388-9941, 479-5910.

ILLNESS FORCES SALE OF this 4-suite, converted older home in Central Esquimalt, offers on $69,900. 479-2990.

BY OWNER

2 bedroom upstairs, 2 bedroom main, 1 bedroim basement and kitchen. $49,000, open to offers; $2000 down. 386-2648. See by appointment.

OAK BAY DUPLEX

Owner occupied, newly renovated up and down duplex. Well maintained home plus good income. $76,500. 592-3387.

NEW 6 DELUXE SUITES, TWO retail areas, $24,600. annual gross, $200,000. 382-8613 or 656-2185.

244 REVENUE PROPERTY

OPEN DUPLEX SxS

842-44 DUNSMUIR
(off Head St.)
SAT. 2:00-4:00 p.m.

Assume $60,000 mortgage at 10¼ per cent on this side by side duplex. Remodelled by architect owner. 3 bedrooms each side. A modern design. Plenty of parking. Trades considered. Asking $85,000. Don't miss this one.
477-0191 JACK WALDRON 477-9636
The Royal Trust Company

SSC
SWINERTON STEWART CLARK

14 FURNISHED UNITS SHOWING HIGH RETURN LOW OPERATING COSTS

Choice location in the Rockland area. An extremely well kept vintage property producing a better than average return from 14 well furnished housekeeping units. Suitable trade would be seriously considered. ASKING PRICE $155,500. MLS.
ED JUPP
385-2481 or 592-1019

OPEN HOUSE

1216 OXFORD
SAT. 1:30-4:30
HOME AND INCOME

In the heart of Fairfield close to park, store and town. Could be easily reconverted to one family residnece. Excellent buy for person wishing to live in a choice area and have tenants help pay mortgage. $64,500.
386-7521 OLGA ZACHARY 592-2265
BOORMAN INVESTMENT CO. LTD.
1111 Government Street

MOTELS! MOTELS! MOTEL!

Yes, Al and Mark have 3 excellent smaller motels for investment. Buy now and take full advantage of this years bonanza tourist season. Don't delay calling us for details.
AL MATTEO 658-5057
MARK MacKENZIE 388-5464
Pager 448
384-8001 Royal Trust

A UNIQUE PROPERTY

Possibly a one of a kind in the area. Two modern SxS duplexes separated by a common driveway, but each on its own large lot. Present income $900 per month. Great potential here at full price of only $139,000. For details call:
STAN JAMES
595-2961 OFF. RES. 592-3740
NATIONAL TRUST CO.

245 REVENUE PROPERTIES WANTED

DUPLEXPERT

I have sold a considerable number of duplex and revenue properties priced from $35 to $160,000. Consequently I know the market. If you ar purchasing call me or if you wish to sell call me for an experienced market evaluation.
GLENN NICHOLLS
Lansdowne Properties
598-7689 592-2431

APARTMENTS WANTED

Cash to mortgage, quick decisions, any age, good locations.
FRED G. CARVER 595-8664
HENDERSON REALTY LTD.
GREEN ACRES
385-9741

247 COMMERCIAL OR INDUSTRIAL PROPERTIES

WAREHOUSING

8,000 sq. ft. warehouse with 18' ceiling, platform loading, 14,400 sq. ft. land. Price $242,700.
KELLY DICKSON 477-1683
GIFF CALVERT 479-4593

NORMAN ROSS & ASSOCIATES LTD.
440-1070 DOUGLAS 382-6151

BRAND NEW LISTING COMMERCIAL PLUS WATERFRONT

At $2.86 per sq. ft. these 3.72 acres offer a sound investment for the discriminating investor. Presently operated as a mobile home park — showing a good return — with room for expansion and even greater profits. Please call for more details.
KNUD SCHWER
477-0191 478-8203
The Royal Trust Company

WAREHOUSING

13,000 sq. ft. warehouse with 22' ceiling, on trackage, 28,800 sq. ft. land. Price $456,600.
KELLY DICKSON 477-1683
GIFF CALVERT 479-4593

NORMAN ROSS & ASSOCIATES LTD.
440-1070 DOUGLAS 382-6151

BRIT CONTRACTING LTD.
Renovations and Alterations
385-2327

Light Industrial

60x120 foot paved and fenced lot. Plus 2,000 square feet of office space and shop. Can be expanded by another 2,000 square feet. Just 4 years old. Asking $155,000.
BOYD SADLER 382-2134
Farmer Investments & Realty Ltd.

10 LOT SUBDIVISION RURAL ACREAGE

To be sold as package, unserviced. An investment — with potential capital gain in a year or two. Servicing estimates available. Total parcel 50 acres: Make an offer. Call Kathryn Van Doesburg.
385-9921 384-8101
KNOWLES REALTY LTD.

GORGE RD. EAST

—2 bay service station for sale.
—Approx. 5,900 sq. ft. of commercially zoned land, close to town.
—Good concrete block building.

Asking $115,000
COMMERCIAL DEPT., 384-8124
PEMBERTON, HOLMES LTD.
1000 Government Street

M2 ZONED

8,250 sq. ft. approx. for only $63,900 in Mayfair area, close to all main roads. Developers — a best deal going for you.
386-3231 Kehar Dhamrait 477-5675
BLOCK BROS. REALTY LTD.

12,298 SQ. FT. COMMERCIAL lot in Langford area ready for development. C. R. WONNENBERG, Castle Properties Ltd. 386-6164.

PRIME INDUSTRIAL PROPERTY

1 acre or more, full serviced Central Saanich, 652-3991 days.

NEW COMMERCIAL BUILDING for sale or trade, 27,000 sq. ft. 477-6666.

250 HOUSES FOR SALE

BY OWNER NORTH OAK BAY, builder's own quality 2200 sq. ft. home. 11 years old, plaster, hardwood floors, light spacious living room with leaded windows, expensive natural stone fireplace, dining room, kitchen with dishwasher, nook, 3 or 4 bedrooms, 1½ bathrooms, family room, with acorn fireplace, games room, garage, work shop, carport, close to shops, school, busses, private back garden. 598-6217. $79,500. Open to offers.

250 HOUSES FOR SALE

SINCE 1887
Pemberton, Holmes Ltd.
1000 Gov't. St. 384-8124

1627 WILMOT PLC.

This attractive 4-BR family home will be

OPEN TO VIEW
SAT. 16, APRIL 2-4 P.M.

Right in the heart of OAK BAY VILLAGE, handy to everything. Must be sold offers to $76,000.00
For prior inspection just call:
384-8124 MR. GREENE 384-0795

OPEN SAT. 1-4 OAK BAY

2051 GRANITE ST.

CHARMING BUNGALOW — 2-bedrooms on main, large attic room upstairs, sep. dining rm, living rm —fireplace. Porch off kitchen, fridge, stove and dishwasher included. Full basement. semi secluded yard. MLS. For appointment please call:
MILDRED STAPELLS
384-8124 or 384-8075, pager 506

GORGE AREA $54,900

ATTRACTIVE — good value on today's market. 2-bedrooms on main L-shaped dining rm, living room with FEATURE FIREPLACE. Utility room off kitchen, rumpus room with bar and 3rd bedroom in basement. office, 2 sundecks, patio, carport and extra parking. Fenced backyard, fruit trees. MLS 23846.
MILDRED STAPELLS
384-8124 or 384-8075, pager 506

UNIVERSITY 4 BEDROOMS 3 BATHROOMS

Yes and only $135,000. This North Oak Bay home features space galore, Approx. 3000 sq. ft. luxurious living, featuring 21.6x16.4 living rm, attractive fireplace. Newly carpeted throughout. Kitchen modernized, includes built-in dishwasher, elegant bathrms. fully updated. Lower level includes 22x15.4 family room with fireplace, recreation rm 27x13.6 with bookcase feature wall. Spacious laundry-utility and storage rooms. All this and situated on this attractively treed lot. Double carport. Quiet cul de sac. For extra detail please call:
C. A. CLIFF ANDERSON
384-8124 or Res. 477-3994

OAK BAY OPEN TO OFFERS

HOME AND SEPERATE STUDIO
Spacious dining-living rm—fireplace, 2 bedrooms, den, hot water heat. Semi-secluded yard. Close to Oak Bay Shops and Bus. $62,000. MLS 22970.
MILDRED STAPELLS
384-8124 or 384-8075. Pager 506

OAK BAY

Charming 2-bedroom bungalow, newly decorated, living room with fireplace, dining room, large attic rm, full basement, drive-in garage. Fairly secluded garden. MLS. $61,900.
MILDRED STAPELLS
384-8124 or 384-8075 PAGE 506

$94,500 REDUCED TO $89,500

Movink arrangements have been made so here's your chance to get outstanding value. 5-yrs.-old home with 2000 sq. ft. on 4 levels. Quiet cul de sac in area of fine homes with magnificent views of Mt. Baker, American Islands and Strait. MLS. For further details Call:
DOUGLAS ORR
384-8124 or 477-5649

the Permanent
1125 DOUGLAS ST.
3647 SHELBOURNE ST.

OPEN HOUSE

SAT AND SUN. 1:30-4 P.M.
3980 BLENKINSOP ROAD

Plus executive home close to town. Large landscaped grounds. Features step down roman bath with swirlpool off master B. Large sunken LR, formal DR area. Must be viewed to be appreciated. Phone F. COLOMBIN 477-0141, office or 479-0229 res.

HANDYMAN SPECIAL $39,500

1. 3 BR bsmt home, needs painting inside and out. MLS 21995.

INLAW SUITE $55,900

2. 2 BR up plus 2 down. 6 years old, 2 FP's, sundeck plus more. MLS 23651. Will look at any offer.

BACHELOR PAD $30,500

3. Large 1 BR condominium with sundeck, pool and sauna. MLS 23335.

CORDOVA BAY $125,000

4. Elegant 3 or 4 BR home. 1 year old. Over 2500 sq. ft. of living space. Stiuated on quiet cul-de-sac. MLA 23492.
FOR MORE INFORMATION ON THE ABOVE 4 listings please call 477-0141. BRUCE BATEMAN 384-2827 or KENT DEANS 386-7156 or 477-1041.

(MONEY, MONEY, MONEY)

That's what these 3 separate properties make:
1. Rooming house
2. Duplex
3. 2 houses on 1 lot.
And here's another thing that might prove a benefit to you the owner will consider your equity in what have you and assists in financing on terms to be negotiated. For details call GORDON ELLIS 592-0079 or ART MOIN 477-7413 592-0079 or ART MORIN 477-7413 or office 477-1041 anytime.
CANADA PERMANENT TRUST COMPANY

ATTENTION BOAT LOVERS

Close to boat moorage rests this lovely home of 2000 sq. ft. with full basement (in the Upland of Sidney). On 1-3rd acre park-like setting of Arbutus and rock. Very little upkeep. (Lovely, quiet, invigorating.) The home of 4 bedrooms (master super large with 2-pce. ensuite, walk-in closet and private sundeck is a lover's delight); extra large kitchen, family dining room and pleasant livingroom with heatilator fireplace. The Spanish courtyard entry is impressive and great for relaxing A glimpse of the sea can be had from most windows. Offered at $105,000. Drive by 10488. JOCELYN but do not disturb owners.
STEVE SALAGA
388-6275 Pager 321
Homefinders, Wall & Redekop

POST & BEAM

4 bedrooms, main floor, full basement, finished rec-room and family room. 2 fireplaces, 1½ bahts, built-in oven and stove, wrap-around sundeck, double carport, large lot, 32x16 in-ground swimming pool. Northridge area. Full price, $75,900. Phone 479-9241.

$29,000

Valued by appraiser at $86,000 but I want to make a private sale quickly. Large living room, sunny family room, big kitchen, two bedrooms up, carport, workshop, early possession possible. $1500 down, or assume existing mortgage. 385-2157.

TRADE
Through
CLASSIFIED
386-2121

250 HOUSES FOR SALE

A.E. LePAGE
WESTERN LTD REALTOR
1391 HILLSIDE
386-6331

OPEN SAT. 2-4 P.M. 2339 DOWLER PLACE

Affordable housing! Priced at $44,500. This older, 4 bedroom home is a terrific buy. Located near to downtown, within easy walking distance to all amenities. Well maintained throughout, with an easy care lot and full basement. For prior viewing call
386-6331 DARIEN BAIN 658-1070

OPEN HOUSE 1:30-4 P.M. SAT. AND SUN. 33 CAMDEN AVE.

Delightful 2 bedroom home in View Royal. Sun-room on front, sunken bathtub and part. basement. Priced at $46,900.
386-6331 GERRY PARKER 595-4972

OPEN SAT. 2-4 P.M. 401-403 CONSTANCE

2 Strata-title duplexes, each with terrific seaviews. 3 bedrooms, 1½ baths, large kitchen, basement plus carport. Drop by and compare. Unbeatable value at $55,900. each. Call.
386-6331 DOUG ROSS 477-0975

QUESTION

Did you say you want a $70,000. house, but your budget says mid-50's? If you don't mind a bit of traffic (this home is on a quiet cul-de-sac, but near a busy road), then please call me to see this Langford Lake beauty. 3 bedrooms, full basement, lovely large lot. Asking $53,900. and open to offers. MLS 23417. Call.
386-6331 LINDA PAGE 384-3002

QUIET CUL-DE-SAC

Right in city — Gorge area. Lovely family home with lots and lots of living area. 3 bedrooms on main floor, 2 extra bedrooms plus family room in full high basement. Very large odd sized lot, all landscaped. This home is only 14 years old. It's a must see and must sell situation. Asking $63,0000. Call:
386-6331 KEN LEDOUX 382-9852

COUNTRY HOME— BRENTWOOD

63'x273' lot, 3 bedrooms, living room, dining room, cabinet kitchen-laundry room off. Full 7.6 ft. high basement with family or rumpus room started. Lovely landscaping. Chicken run at the rear of property. Sun deck off dining room over double carport. Extra lot possibilities. Full asking price $79,950. Call
386-6331 LEN LEDOUX 382-9852

OFFERS AND TRADES

1. Home and acreage in Sooke 3B — 3 years old, city water. Will trade for up-Island property. Asking $120,000.
2. Green Lk. 70 Mile House. Resort and trailer park on waterfront. 6 cabins, surfboards, boats. Always busy. Vendor will carry some. Full asking $150,000.
3. 3-Bedrm Sidney, 10 years old. Sewers, 2 fireplaces, 2 baths, w-w, partly finished down. $62,500. Offers.
4. E. Sooke. 2-Bedrm, open beam, approx. 1 acre on ocean frontage, fruit trees, garden, 24x3 workshop. Real quiet area. $87,500.
5. Salt Spring Island. 2-Bedrm, 3½ years old on Weston Lake. Quiet area. Only $47,500.

Courtesy to Realtors
RENE BOURDIN
477-1841 642-4150
BLOCK BROS. REALTY LTD.

LANSDOWNE Properties Ltd

NEW LISTING

Immaculate split-entry home in Esquimalt with 3 bedrooms on the main. Large bedroom plus family room and 2-pce down;. Enclosed private patio area with easy-care lot. Well priced at $68,900. My pleasure to show you through. 592-4968, JOY HAMILTON, 592-2431.

GORDON HEAD BARGAIN!

Owner going overseas. 3-bdrm, 1½ baths, full basement, immaculate 4 yr. old home on desireable Longacre Dr. $64,000. Phone owner, 477-5026.

Independent LISTING SERVICE
ILS REALTY

OPEN HOUSE REYNOLDS PARK

Come and inspect this beautifully finished 4-bedroom split level with private in-law accommodation. Large living room, rec. room, double garage and quality that must be seen to be appreciated. Offers to $110,000. Open Sat. 1:00-3:00 at 3929 Marjean Place.
ROB DANIELSEN 595-4482
VELOX INVESTMENTS LTD.
388-4942

2500 DOWN

Located on PYRITE RD. in the Broome Hill subdivision in sunny Sooke. These 3-bedrm, full-basement homes are all quality built and located on one of the nicest spots in the subdivision. They all have mountain views — some have sea view. If you have to sell a nome before purchasing, ask for our convenient BRIDGE FINANCING PLAN. For more information call FRED LERCH, 384-8075, Pgr. 424, or BEV HINE, 598-6503, or 595-5131. CANADA TRUST, 2252 OAK BAY AVE.

NEW HOME GORDON HEAD OPEN SUN. 2-4

Spacious 3 bedroom home with floor to ceiling fireplace, 1½ bathrooms, double carport, sunny basement ready for development. Located at 1607 Hybury off Majestic Drive. Terms can be arranged to suite purchaser. Make an offer on $67,900. For prior viewing please phone builder at 479-7908.

OPEN HOUSE 10202 Wildflower Pl.

Sun. — 1:30-4:30
$75,900

Enjoy the seaview from this quality 2,000 sq. ft., completely finished home. Located on a cul-de-sac in a quiet area of Sidney. This home has many extra features. Visit and enjoy the view or call 656-3159 for appointment.

CHARACTER PLUS

Full 2-storey character home with stained glass windows. 3 fireplaces, built-in buffet, natural wood beams, living room, large dining room, den, sunrooms, large hallways, 4 bedrooms and bath on 2nd floor, full basement with laundry, extra bath and 2 other rooms. Only $63,900, Open House 1-5 Saturday and Sunday, 1606 Bay St. 595-4482.

First Reasonable Offer ACCEPTED

832 and 838 Brentwood Heights (off Wallace and Woodward Dr. near Butcharts). Two quality homes. Must be sold immediately. Any desired extras will be supplied at builder's cost. Please phone 656-1224 or 479-5270 anytime.

BY OWNER OPEN HOUSE SAT.-SUN. 1-4 2783 SCAFE RD.

4 Bedrooms — 4 years old, in-law accommodation. $58,900. 477-1994, 656-5267.

OAK BAY EXECUTIVE 3466 PLYMOUTH ROAD

BY OWNER AT $92,500
Two bedrooms and den (or third bedroom), formal dining room, over 1,550 sq. ft. Plus double carport and workshop-stortge. 592-0242.

UNIVERSITY AREA

Near all schools, shopping, fast bus. Four bedrooms, 1½ baths, living-dining room, fireplace, family room. $10,000 mortgage at 6¼%, $148 per month P.I.T. $68,800. 477-3550.

LEVERTON REALTY
385-8012

250 HOUSES FOR SALE

Castle Properties Ltd.

OPEN HOUSE SAT. 1:30-4 P.M. No. 15—4058 CORNER'S PLACE

Quadra to Nicholson to Cedar Hill X Rd. Spotless 2 bedroom townhouse ready for you. $19 monthly assessment. Extras, fireplace, etc. MLS. Asking $48,500. Quick possession. Let's try your offer. FLO PELLING 384-5024, 386-6164.

OPEN HOUSE 2861 INLET $49,500

Immaculate inside and out, 2 or 3 BR bungalow set far back off the road on a 60x160 lovely landscaped lot, just a short walk away from the beautiful Gorge waterway. Drop in Saturday and fall in love. In attendance RICK O'KANE bus. 386-6164 res. 479-5533.

OPEN HOUSE SAT. 1:30-4 72 REGINA

2 bdrm, part bsmt, separate workshop, laundry rm or 3rd bdrm. Nice lot with garden area and fruit trees. Try your offer on $43,900. View with LYLE MARRINGTON 388-6275 pager 2553. CASTLE PROPERTIES LTD. 386-6164.

OPEN HOUSE SAT. 1:30-4 P.M. 3445 HAPPY VALLEY RD

Drive out this Saturday and view this cosy 3-bedroom bungalow. Knotty pine panelling in the living room with a fireplace. Good sized kitchen, separate dining area and laundry room. The yard is landscaped, fenced and has a wired workshop. For prior viewing contact BILL KOZAK at 386-6164 res. 385-0035. MLS 23738.

OPEN HOUSE SAT and SUN. 2-4 1071 JASMINE

Post and beam ceilings, built-in china cabinets, leaded glass windows, 2 fireplaces. Separate L.R., D.R. and den. 3 BRs, large modern kitchen with many built-in EXTRAS. Located on high location no through street in Saanich. Asking $79,900. To view call LARRY QUAGLIOTTI 479-6609 or 386-6164.

DRIVE BY SPECIALS

1—3849 Douglas St. 2 bedroom home on extra size lot. $48,600.
2—2176 Amhurst, Sidney. 3 yrs old, 2 bedrooms, full basement with 2 extra rooms. Value here, vendors transferred. $54,000.
3—1455 Jamaica. Gordon Head. 5 bedroom home with 2 full bathrooms priced at $64,900, this is an excellent buy on today's market.
4—2032 Beach Drive. Dandy 2 bed room retirement home with dining, large living room. Priced right, $68,500.
5—5345 West Saanich Rd. Prospect Lake area. Almost 2 acres with custom built post and beam home, cedar finish carport plus 2 dog runs, owner says sell at $88,900.

For more details of these bargains call now, SUE WARKE OWENS or CONNIE WEYLER at 386-6164.

NEAR CITY $58,500

3 bedrooms (1 down), very SPACIOUS, 4-pc. vanity bathroom (another toilet down). This is a WARM, BRIGHT 20-year-old, nicely decorated home with a pick-your-own FRUIT garden. A pleasure to show, call RUBY REID 386-6164. ML 23834.

SEMI-RURAL $38,500

Older stucco bungalow with one bedroom. Living room with fireplace, dining room, on a large lot in the Interurban area. New MLS. Quickly call BEN GREIG 386-6164 or 598-3105.

541 JUDAH $45,900

Move right into this cozy, immaculate 2 bedroom home. Large living room with fireplace. Pleasant rear yard with fruit trees. Garage and laundry facilities in full high basement. A must see inside to appreciate the value. Call IRMGARD or OLE at 386-6164 or 388-6275 pager 2342.

REVENUE PLUS

Older home in need of T.L.C. presently used as up and down duplex on quiet street. Drive by 1337 Grant Street. Make your offer today, Call LARRY QUAGLIOTTI 479-6609 or 386-6164.

LOW DOWN PAYMENT

Small, immaculate 2-Bdrm. home with part Bsmt., good roof, 100 amp wiring, economical hot water heat on large lot with separate workshop and fruit trees. View today and try your offer with LYLE MARRINGTON 388-6275, pager 2553. CASTLE PROPERTIES LTD., 386-6164.

GLANFORD AREA $43,900

2 B.R. full basement home on quiet st. Large lot needs a little T.L.C. Stove, fridge, washer, dryer and furniture included. Exclusive to RICK O'KANE 386-6164 anytime.

IT'S A CUTIE NEAR SEARS $54,900

$2,500 down should get a qualified purchaser into the 3 BR home. Nice LR with FP, family room off kitchen with FP. Well decorated throughout. To view quickly call SHANE BEFURT, 386-6164 or 385-3664.

CADBORO BAY SEA VIEW NEAR THE VILLAGE 3720 CADBORO BAY RD. $109,000

This home has 4 BRs plus big den with FP, big DR with two-way FP to LR. kitchen with built in's. Approx 1973 sq. ft. on main floor. All on approx 1-3 acre of easy care landscaped lot. With priceless sea views. To view Call SHANE BEFURT 386-6164 or 385-3664.

IMMEDIATE POSSESSION SAANICH, 3 BD. $45,000

1½ baths, 2 storey. Near elementary school and bus. Within 3½-mile circle. Call GERRY FINNIGAN, 383-4739 or 386-6164.

12 NEW HOMES SWAN LAKE AREA $64,750-$78,900

These 3-BR homes are on quiet no-traffic streets with underground wiring. Nice size lots. Top quality finishing and full basements, some with 2 FP's. Call now and you can move in on completion of the sale. To view quickly call SHANE BEFURT 386-6164 — 385-3664 anytime.

½ ACRE COLWOOD $68,500

When you enter this absolutely immaculate home you will see the pride of workmanship with which it was constructed 11 yrs. ago and you will feel the pride of ownership with which it has been looked after since. Three bedrooms, living room with fireplace, full height basement roughed-in for further development and many more features to delight your fancy. New MLS. For a personal inspection please call BOB KOHLRUSS 386-6164 (24 hrs.) or 658-8360.

GORGE $49,900

Big three-bedroom home. Extra large living room with W-W and FP. Full basement with 4th bedroom and sewing room. Drive-in garage. Big kitchen with loads of cupboards. Utility room on main floor with hook up for washer and dryer. MLS. Call OLE KNUDSKOV 386-6164 or 388-6275 pager no. 2342.

DEFINITELY DIFFERENT: Near new; sunken living room, rec room; up to 4 bedrooms. MLS 23319, $59,900. Call CHRIS GREIG 386-6164 or 478-5953.

CEDAR HILL: 2 bedroom basement home, living room with fireplace. MLS 23886. $48,500. Call CHRIS GREIG 386-6164 or 478-5953.

PLAIN JANE: Solid stucco bungalow, living room with fireplace. Steal it for $37,900. MLS Call CHRIS GREIG 386-6164 or 478-5953.

Oak Bay—Willows Drive By 1812 St. Ann St.

Excellent 5 bedrooms, 2-bath family home, large living room with fireplace, formal dining room, good sized kitchen with built-in dishwasher, full basement with rec. room. Price $79,000. For appointment to view call F. Marshall, 388-5911 or 592-7502 anytime, Douglas Realty Ltd.

GONZALES

Denison Road. Spectacular views from all rooms. Architect designed home. Hot-water heating, wall-to-wall double garage. Owner, 592-4410.

250 HOUSES FOR SALE

Green Acres

4½ PER CENT

EXCLUSIVE RESIDENTIAL
HENDERSON REALTY LTD.
385-9741 (Anytime)

OPEN ALL WEEK 1850 CARNARVON

(Richmond and Foul Bay)
BRAND NEW

3 Bedroom deluxe Kaiser home, 2 full baths on main floor. Stove, dishwasher in Crestwood Pioneer kitchen. Old brick special designed fireplace. Basement roughed in for 3rd bath and fireplace. Full price. $74,500.
KEN IVERSEN 595-7064

FERNWOOD

Large, character, older, family home with FIVE bedrooms. Remodelled kitchen. Quiet street close to primary and secondary schools. Asking $52,500. MLS.
V. C. WOODWARD
385-9741 or 384-4891

$53,900 JUST REDUCED $3,000 2523 ASQUITH

A bit of OLDE VICTORIA, completely renovated (all 1700 sq. ft.) Large living areas. 8250 sq. ft. lot. Separate double garage, new roof insulation and very clean throughout. How much down? Call me and come through. MLS. No. 22333.
HOWARD TOMLIN 477-1327

SOUTH OAK BAY $69,900

Truly a beautiful home in one of Victoria's most desirable areas. Lovely living room with built-in book shelves and fireplace, large formal dining room, gorgeous modern kitchen with eating area, 2 bedrooms on the main and four-piece bath. The full basement has a third bedroom, family room and 2-piece bath. Situated on a lovely corner lot. MLS 2352 . To view or for further information please call BUD HUDSON 385-9741 or 479-3849.

IN APPLE PIE ORDER

The pride of ownership really shows in this very well maintained Gorge area home on a quiet street. 2 bedrooms on main and one down in the full high ceiling basement. A new listing that won't last. Asking $53,900. MLS23680. Call me now to view. BUD HUDSON 385-9741 or 479-3849.

REMODELLED IN ad OUT

Very, very nice two-bedroom full basement home on large lot near bus, shops and school. A peek inside is a must to realize the value offered here. Asking $49,000. MLS 23137. BUD HUDSON 385-9741 or 479-3849.

A MILLION DAFFODILS

are blooming at Beacon Hill. Across the street in Fairfield, offered at only $28,900 a bright, clean, one-bedroom suite on the 3rd floor in this adult block. For a reasonable down payment and easy monthly payments you can own and enjoy this beautiful and convenient location. Call anytime:
CHARES ARNOLD 592-6454
STAN TRONT 477-2829

BY THE PARK 1533 EDGEMONT

Beautiful executive two-storey backing on Mount Douglas Park, four bedrooms, two bathrooms up. Family room and living room down with fireplaces in each. The kitchen is a dream with all the extras. Asking $89,000.
C. ARNOLD 592-6454

$52,000 CLOSE TO TOWN —CEDAR HILL

Attractive 3-bedroom split level. Panelled living room has fireplace. Nice yard. To view call:
C. ARNOLD 592-6454

SPARKLING CLEAN BARGAIN

Only $49,900 for this immaculate 3-bedroom renovated family home. Full basement. Solid separate garage. Fully fenced yard. Convenient Glanford.
BILL McCARTER 592-3970

PRICE REDUCED

Well built 1200 sq. ft. 3 bedroom home. Large level lot. Ideal for small workshop. Happy Valley area. Now only $67,500.
BILL McCARTER 592-3970
BOB GIBSON 658-5153

GLEAMING GLANFORD

Sparkling clean!! Hospitable 12x16 living room, fireplace, 8x10 dining area off efficient 8x10 kitchen, 2 bedrooms, modernized 4-piece bath on main. In full cement basement is bright utility room. Fenced 51x120 lot. Asking only $56,900.
BILL McCARTER 592-3970

P.R.B
P. R. BROWN AND SONS LTD.
"The People To See"

NEW HOME OPEN TO VIEW FRI. & SAT. 2-4:30 7201 SEABROOKE ROAD OFF STELLYS CROSS ROAD

Now at reduced price of $69,500. Try your down payment, spacious-roomed home of living room and fireplace, dining, kitchen and nook, 3 bedrooms, 2 bathrooms, full basement, electric heat, lots of other extras. M.L. 23031. Call:
STAN WINTERBOTTOM
Off. 385-3435 Res. 598-2253

OPEN HOUSE SATURDAY 1:30-4:30 1647 HYBURY PLACE

GORDON HEAD AREA
(OFF MAJESTIC)
"NEW 3 BEDROOM"
GOOD LOCATION
JUST REDUCED

SPACIOUS, WELL DESIGNED home on CUL-DE-SAC in area of all new homes. Inside TASTEFULLY DECORATED with good choice of carpet. 3 bedrooms (master with EN-SUITE) on main floor. Rec. rm. with fireplace, bedroom and extra bathroom all roughed-in downstairs and further room for development and drive-in garage. Now priced at $69,900 and worth it! COME OVER AND HAVE A LOOK! For more information or prior appointment to view please call GEORGE GREEN, 385-3435 or 477-4651.

OPEN HOUSE 2631 SOOKE ROAD (GLEN LAKE)

Come and view the inside of this spacious 2 Br. home. Full basement. Room at rear for camper, boat or extra cars. Asking $52,500. M.L.S. Mrs. Hartt in attendance, 385-3435 anytime.

NOW ONLY $139,000 5 ACRES PLUS GOOD SPACIOUS HOME.

Here's an excellent opportunity to buy lovely level acreage in Happy Valley - Metchosin District. Rarely do you find a good home and good land too! A prime future area, at present used for equestrian recreation. Has riding ring, 2 paddocks, 2 barns. For appointment to view call: M.L. 23030.
STAN WINTERBOTTOM
Off. 385-3435 Res. 598-2253

FAIRFIELD

Lovely well built well kept home, large cheerful kitchen and eating area, two bedroom main floor, two partially finished bedrooms basement, living room with fireplace, one bath, large lot. Close to Beacon Hill Park. Phone 388-4243.

250 HOUSES FOR SALE

Montreal Trust

SIDNEY AND NORTH SAANICH PROPERTIES

1. No-step bungalow, 3 BRs, sunroom, 20x24 garage. Chain fenced and landscaped. Reduced to $56,000. MLS 21736.
2. Another smaller 2-br. bungalow with drive-in garage, very well fenced and landscaped. $51,900. MLS 23262 (a $40,000 mortgage may be assumed).
3. Secluded parcel of land 150x300 on newly black topped road close to Ardmore Golf Course. A most attractive property $35,000. MLS 22674.
4. Close to Ardmore Golf Course. 1,437 sq. ft. of living space, 4 BR's, oak floors, 36x13 rec. room. Over 1 acre with path to beach, $88,000. MLS 23735.
5. So convenient, 2½ blocks downtown, pleasant 2-BR. home, fenced, ideal retirement or newly married couple. Zoning residential 3. $42,900. MLS 22421.
6. New foundation, new fireplace, new utility room, new hot water tank and plumbing, new carport. 2 large BRs, fridge and stove included. Developed lot with shrubs and hedges. Close downtown, $48,500. MLS 22842.
7. Three BRs plus family room, nicely, landscaped, corner lot. Half block to elementary schools. $59,900. MLS 21760.
8. 3-BR family home, basement completely roughed in for rec. rom. Family room and 3rd bathroom. $56,000. MLS 22354.
9. 4 subdivision lots in Sidney. Fully serviced and ready to build on.
10. New exclusive attractive home in Brethour Park. 3 BRs, 2 baths, room for further development, stove, fridge, and living room drapes included. Fenced yard, nicely landscaped, workshop. $56,900.
11. Roberts Bay Area, 235 yards to beach, 3 BRs plus den. Large 20x12 living room. Dining room, eating area in kitchen, 2 bathrooms. Nicely landscaped yard backing onto park land. $58,000. MLS 23212.

TO VIEW PLEASE CALL
656-3924 DARLENE PEDERSEN 656-1881
656-3924 DAVID WOOD 656-2198

FAMILY HOME FAMILY PRICE $49,900

This character house is the best that I have seen at this price in Victoria, in excellent condition, this bright and spacious residence features 3 bedrooms, living room with fplace, dining room, pantry and office off the kitchen, full basement and situated on a deep lot. MLS 23682. For more information, please call:
386-2111 GARY RESTELL 477-0851

CONSIDER THIS

—Split level home
—Open post and beam, liv. room, din. room and kitchen
—3 BRs
—Lower level developed for your families enjoyment
—Larger than average lot
—In an area of other fine family homes
—Low taxes. Asking $62,000

SOUND APPEALING? TO VIEW, Anytime:
386-2111 MURRAY LUCAS 477-1342

Executive Uplands Home

For the executive of discerning taste who wants quality of construction and privacy in his backyard. This excellent uplands home is situated close to the Yacht Club. Ideal for entertaining, the liv. room and din. room are spacious and open onto a rear veranda overlooking the tastefully landscaped garden. For appt. to view this home.
386-2111 JEANNE LUCAS 477-1342

1583 GLENCRAIG

—Inline liv room, din room with W-W over hardwood
—3 Bedrooms, 1½ baths on main
—Large rec room, 4th BR, ½ bath and lots of room for additional development in basement
—Larger than average fenced lot
—Close to shops, schools and bus
—This well-maintained home is available for immediate possession
—Asking on $67,000

386-2111 JEANNE LUCAS 477-1342

CENTRAL OAK BAY YORK PLACE

New exclusive listing situated on a no through quiet street within walking distance of Oak Bay village and bus stops. Large beautifully landscaped lot with fruit trees, vegetable plot. The home is in excellent state of repair and offers over 1,300 sq. ft. of living area. Ideal retirement. For further details and viewing please call
ALAN WESTGATE
386-2111 656-3423

NEW LISTING Quadra-Cook Area

Large older, 1½-storey home, on an extra large lot, priced to sell at $57,900. 4 Bedrooms, 2 up and 2 on the main. Plus den, large family room off deck. Full basement, drive-in kitchen. Southern exposure sun deck. Full basement, drive-in garage plus detached garage at back of lot serviced from lane. Green house. Fruit trees.
386-2111 A. D. WHEELER 477-4789

IDEAL STARTER or Retirement Home

Immaculate, 720 square foot, 2-Bedroom home. Attractively landscaped. Drive in garage, extra parking, heatilator fireplace, a little gem.
386-2111 A. D. WHEELER 477-4789

SEAGIRT PARK

Located on east Sooke Road next to park and sea. Cozy cottage on ½-acre lot. Electric heat, municipal water, modern plumbing, washer, dryers, creek. Garden and carport. Moving to mainland. Asking $37,500. MLS
386-2111 A. PEAKER 477-3957
386-2111 D. BECKNER 477-4994

OPEN HOUSE 3254 WICKLOW

SATURDAY 1:30 - 4:30
. . . Small cottage located in a good area of homes on a big lot, in excess of (10,000 sq. ft.). 1 or 2 bedrooms. OOM heating, 100 amp service. Asking $43,500. MLS. Your offer will be considered.
386-2111 D. BECKNER 477-4994

Lorenzen REALTY LTD.
50 Bastion Sq. Bus. 383-4151

Open House 1:30-4 p.m. Sat.—Sun. 954 Brighton Crescent

Off Foul Bay Rd. attractive home in pretty quiet crescent, 18x14.5 living RM with brick FP, raised hearth, dining L, 12x11 kitchen with plenty of cupboards. Large sundeck, 4 Bedrms., 2 bathrms., beautifully finished rec. room, laundry and workshop. All in A-1 condition. $72,500.
GRAY LORENZEN, 6521038 or 383-4151

SACRIFICE

New, deluxe home, 2 bedrooms up, 1 down. Rock fireplace, patio, sunny exposure, lawn in, quiet crescent, underground services, all school levels nearby, near Tillicum. $56,995. Phone 386-8335.

250 HOUSES FOR SALE

Victoria Realty LTD
386-3585

OPEN HOUSES

DANDY TOWNHOUSE SAT.-SUN. 2-4:30 10 - 3060 HARRIET $53,900

Do make a point of viewing this lovely home. Three bedrooms, floor-to-ceiling fireplace, large kitchen, bath and half, your own private sauna, double carport, fenced patio and yard. These are tremendous units. Don't miss them. Res. 384-4827. Ask for John Molyard.

SAT. 1:30 - 4 3967 SAANICH RD. HIGH QUADRA $69,900

Centrally located, neary new, 3-bedroom, full basement home. Spacious living room with fireplace, bay window, dining room, family kitchen, 2½ baths, rec. room with fireplace, double CP. All this on a very lovely lot with pleasant views. Call Colin Munro or Grant MacFarlane, 386-3585, 652-3383. MLS.

MT. DOUG PARK 3 BDRMS., 2 BATHS FAM. RM., F.P.

Crisp new listing of a home just completed and loaded with many extras. Generous rock facing combined with wood makes this very attractive home. Delightful living room with fireplace, larger than average dining room, stunning kitchen with quality cabinets, master bedroom has 3-pce. ensuite with shower, 2nd bdrm has dble sliding glass doors to balcony, all with quality W-W carpets. Finished family room with fireplace, 3rd bath, 4th bdrm, and sewing rm, roughed in. A terrific buy at only $67,500. Call Morris Lund, 386-3585, res. 479-6688.

OAK BAY JUNCTION TRIPLEX

One of those hard to find properties, larger, older home on a high view lot (over 8,000 sq. ft.). Priced to sell at $56,900. Colin Munro, 386-3585.

SPOTLESS HANDY CLEAN

This 2 BR no-basement bungalow offers many extras. Tastefully decorated with sliding glass door off nice bright dining room. Good sized kitchen, separate utility room, enclosed carport; PLUS a 20' x 12' separate workshop or studio, insulated, water, hydro. Clear Title. Low taxes. $45,500. Phone now to view.
386-3585 JACK LIDSTONE 477-9262

QUIET STREET $37,500

Solid stucco bungalow, living room with fireplace. One (or 2) bedrooms. 2nd bedrm presently used as dining room, electric kitchen, 3-pce. bath. Re-wired and electric heat approx. one year ago. Excellent lot, fruit trees, good soil for vegetable garden. Sep. garage. Close walking distance to shopping centre and handy to bus. Ph. Morris Lund, 386-3585.

ESQUIMALT

Crisp new listing in choice area with 4 bedrooms, 2 baths, 19x12 panelled family and dining room. Stunning kitchen with beautiful cedar cabinets and lots of counter space, lovely separate dinette, with sundeck off. Living room with fireplace. W-W over Oak. Basement has rec. room, workshop, plumbed W and D. Mint condition throughout. Garage lined with ranch panelling. Landscaped lot approx. one-third acre. Excellent family home and a terrific buy at $61,900. Phone Morris Lund, 386-3585.

PICK YOUR OWN

This new three-bedroom, full basement, ground entry home is presently under construction on a quiet cul-de-sac in Colwood. The builder will co-operate in any way regarding your choice of carpet, light fixtures, ifreplace facing, exterior finish, etc. Quality construction throughout with thermopane windows, electric furnace. Large family kitchen with lots of custom-built cabinets. Plenty of time to sell your present home or discuss our trade-in programme.
JACK LIDSTONE
386-3585 477-9262

NEW STRATA DUPLEX 623 TREANOR

See this big beautiful Tudor duplex on a very very large lot. 1500 sq. ft. finished, 3 large bedrooms, 2 bathrooms, carpet throughout. Open to offers or trades. $54,500. Colin Munro 386-3585.

FAIRFIELD $61,900

A very neat large two-bedroom home featuring a lovely living room, separate dining room, family kitchen, some development in the full basement. Separate garage. For more information please call Grant MacFarlane, 386-3585, res. 479-8528.

SAANICH PENINSULA

Country living at its best. Lots of privacy on your own ¾ acre lot. Nice custom built home, over 2,000 sq. ft. (2 levels). Owners have been transferred. Only $72,900 — CLEAR TITLE. To view please call Vaughn Thompson, 386-3585, Res. 658-8541.

FOR
MORE
Real Estate
SEE
DISPLAY
Real Estate
Advertisements
Pages 10, 11,
12 and 13

250 HOUSES FOR SALE

FOR SALE
Royal Trust

OPEN HOUSE
SATURDAY AND SUNDAY
1:30 to 4 P.M.
3318 FIRECREST PLACE

Do you need a comfortable small home at a price that will satisfy any buyer. This 3 bedroom priced at $49,900 may be the answer. 6 cozy easy-to-care for rooms, make it just right for a couple or small family. No basement, electric heat, and an inviting garden and patio. See it this weekend with Keith Leckie, or call.
477-0191 KEITH LECKIE 598-1667

219-1680 POPLAR
SUNDAY 1:30-4 P.M.

Here's a condominium in an excellent loction at reduced bargain price. This is a one bedroom with den, attractive living room with sliding glass doors onto a balcony. Near Mt. Tolmie. This condominium has fine facilities which includes a swimming pool. Price $36,900. Phone anytime.
477-0191 DAN NASH 477-2078

1853 HILLCREST
SATURDAY 1:30-4 P.M.

Choice Gordon Head area. 5 bedrooms. Full basement. Living room with fireplace, family room off kitchen with 2nd fireplace. 2½ baths. Double garage. Sounds good? It is! Asking $114,500. MLS.
477-0191 JACK MOEN 658-5448

1115 RICHARDSON ST.
SUNDAY 1:30-4:00 P.M.

Neat 2 bedroom full basement home on easy care lot. Remodelled kitchen and bathroom, with builtins. Reduced to $55,900. MLS.
GEOFF RENNISON
477-0191 479-5972

1755 TIFFIN PL.
SATURDAY 1:30-4 P.M.
SPARKLING NEW
3-BEDROOM
SPLIT-LEVEL
IN GORDON HEAD.

Double drive-in garage, family room off kitchen. Old brick fireplace. Many other extras! Priced at only $79,500 with a $50,000 assumable mortgage. MLS. To view, call:
477-0191 PETER CHOWN 477-0767

SAT. 1-5 P.M.
3111 WOODBURN AVE.

North Oak Bay home with class situated on Uplands Golf Course. Custom quality thru-out this 1668 sq. ft. rancher with shake roof and attached double garage. To view anytime call HAZEL CAMPBELL 384-8001 or 592-0632.

1594 BRUNLEY PLACE
SAT. 1:30-4 P.M.

Four-way split level in Gordon Head, just 2 blks past Feltham on Shelbourne and see the sign to this quiet cul-de-sac. Features 4 BRS — 3 baths — large rec. room with RI FP. Nice finished family room. To preview call: HAZEL CAMPBELL 384-8001 or Res. 592-0632.

SAT. 1:30-4 P.M.
4242 LYNFIELD CRESC.

Get yourself a great buy on this lovely new home just off Cedarglen. 3 bedrooms up, den, finished family room, space for extra rooms if required. Wonderful kitchen with lots of cupboards, telephone desk and dishwasher. Builder is wide open to an offer. Asking $109,000
STAN SAGE 384-8001
or Res. 384-4347

1463 JAMAICA
SAT. 1:30-4 P.M.

Attractive 3 bedroom split level on a quiet street near Mt. Douglas. 2 bathrooms, TV room or rumpus room. Spacious living, dining rm with plush W-W. Family kitchen with ample eating area. Realistic price of only $65,900. MARGARET JOHNSTON, 384-8001 or Res. 477-1763.

SAT. 1:30-4:30
1723 SPRUCEWOOD
$85,500

Very appealing 4 level split. Superior construction and quality finishing in this new 3-bedroom home. Beautiful fireplace and feature wall grace living room. Large sundeck off DR. Large master with 3-pce. ensuite, 3rd bath and rec. room with wet bar and FP ready for completion. Also space for two extra bedrooms. Over 1500 sq. ft. finished plus attached double garage, insulated and panelled. Just follow Cedarwood to find this lovely home.
MARION HOPKINS
384-8001 or Res. 592-4351

SAT. 1:30-4 P.M.
2854 CHURCHWOOD
(off Jenkins)

(off Jenkins)
This is a special home, expert landscaping and a fully fenced lot among the tall timbers. 4 Bedrooms (master ensuite). Well proportioned LR with unusual fireplace. Separate dining, large kitchen. Rumpus room with FP, workshop and sundeck. Top condition. Low price. Glen Lake area.
DAR GARSIDE
384-8001

SAT. 1:30-4 P.M.
2044 LORNE TERRACE

Something special with fantastic sea views. Custom built three or four bedroom home. Lovely entrance with spiral staircase leading to immaculate living and dining room. Lovely bright kitchen, family room, three bathrooms, two fireplaces and lots of extras. See for yourself.
WALLY MILLIGAN
384-8001 or Res. 477-5144

SAT. AND SUN.
1:30-4 P.M.
7980 WALLACE DRIVE

(off East Saanich Rd.)
Tudor — Rural setting.
CONNIE REYNOLDS
384-8001 or 477-8914

SAT. 1:30-4:30 P.M.
3343 HENDERSON RD.
$69,500

Excellent value in University area. 3-Bedrm, sep DR, front kitchen with eating and utility area. 4th bedrm down woth potential extra family room. Lot 74x174. MLS 22478.
GERRY DAVIS
384-8001 or Res. 592-6961

SAT. 10 A.M.-1 P.M.
1650 BARKSDALE
$89,500

This 3-bedrm home is probably just what you have been waiting for. 1476 sq. ft. of deluxe living just being completed. Sunny kitchen with eating area opening onto a wrap-around sea view sundeck. 2 Fps, quality carpet throughout, 1½ baths, 3rd roughed-in down, double carport. Viw with
JOYCE MILLER
479-9471
JOHN MORRY
592-9770 or 388-5464
Pager 412 or 384-8001 anytime

SAT. 2-4 P.M.
3038 JACKSON ST.

3-Bedroom home like brand new with lovely views of city and Sooke Hills with basement ideally suited for in-law suite. See us on Saturday. Asking price only $68,900.
AL MATTEO
658-5057
MARK MacKENZIE
388-5464 Pager 448 or 384-8001

SAT. 2-4 P.M.
3113 CARRAN

SEE this lovely 3-bedroom no step home.
SEE the enchanting interior with eye-pleasing brick arches and old brick fireplace.
SEE the fine location for schools and shopping.
SEE the lovely landscaped lot on a quiet cul-de-sac.
HEAR its amazing low price.
SEE and HEAR us at open house on Saturday.
AL MATTEO
384-8001 or 658-5057
MARK MacKENZIE
388-5464 Pager 448

250 HOUSES FOR SALE

FOR SALE
Royal Trust

OAK BAY
SEA VIEWS

Comfort and quiet can be yours in this 1200 sq. ft. home tucked away in a quiet area 3 Bedrooms, large dining room, double plumbing, plus full basement. Well landscaped 84x175 lot. Vacant possession. MLS 23643. Please phone:
JIM DONNELLY
477-0191 or 652-2228
KEITH LECKIE
477-0191 or 598-1667

THREE-BEDROOM
RANCHER
NEW CONSTRUCTION
$66,900

If you want a unique 3-bedroom rancher on a large lot in the Uplands of Langford then take a look at this. Brick feature wall in kitchen, nice family room, private courtyard. Priced for quick sale. MLS.
GALE CHRISTENSON
477-0191 or 477-7047

36 GOVERNMENT ST.

Older home providing good accommodation on 2 floors. Complete in-law suite upstairs.

2128 MILLS ROAD

Good 2-bedroom family home with 3rd bedroom and hobby room down. Easy care lot. Asking $51,900 and open to offers.

2447 SELWYN ROAD,
COLWOOD

New 4-bedroom, 2 bathroom home on .83 acre. Seclusion on no-thru street. 2352 sq. ft. completely finished. Asking $73,900.
GEOFF RENNISON
477-0191 or 479-5972

TRULY A RARE FIND!

If you like privacy, comfort and a custom designed and built family home on acreage — yet within reasonable distance of downtown — this one is for you! All the room you could possibly need is offered here at $109,000. For more information, please call:
KNUD SCHWER
477-0191 pr 478-8203

HOME PLUS INCOME!

Operated as a guest home; monthly revenue over $2,000, all equipped with separate living quarters of 3 bedrooms, living room, bath and kitchen plus well cared for lot. You can't lose here. Asking only $98,500. Please call:
KNUD SCHWER
477-0191 or 478-8203

NO-STEP HOME

1300 sq. ft. home with 3 BRs, 1½ baths, all up-dated services just waiting for a new owner. Call HAZEL CAMPBELL 384-8001 or Res. 592-0632.

SOUTH OAK BAY

1-3 acre of prime property with large home that has been duplexed, upstairs has 2 BRS, LR with FP, large entrance hall and kitchen. Main 1 BR, FP, large formal LR with FP and lovely window seat. Call to see this fine property. Exclusive with HAZEL CAMPBELL, 384-8001 or 592-0632.

JUBILEE AREA

12-yr.-old home with shake roof, 7 or more BRs. 3 bathrooms, 2 fireplaces. Fr anyone needing lots of accommodation close to the hospital, it's only $65,000! Call anytime to view with HAZEL CAMPBELL 384-8001 or 592-0632.

GORGE
PRICE REDUCED

Dandy starter or etirement home with two bedrooms. Full basement, electric heat and a good lot fronting on two streets. Full price only $41,900. MLS.
WALLY MILLIGAN
384-8001 or 477-5144

910 TERLANE
COLWOOD

Large treed lot — Arbutus and fir — close to schools — 6-year-old home, 3 bedrooms (master ensuite)— living room FP, dining room with sundeck. Full basement roughed-in bath and framed rec and bedroom. MLS. $58,900.
JOHN MORRY
592-9770
JOYCE MILLER
479-9471 or 384-8001

DRIVE BY
2945 AUSTIN (Gorge)

2 lots 194x55, attractive garden — fruit trees — raspberries — vegetables plus 2400 sq. ft. of professionally finished home, expansive entrance, living room, dining room with sundeck — modern kitchen. Den with fireplace and 3 bedrooms, 4-pce. bath plus full basement, 4th bedroom, 3-pce. bath, rec room, kitchen and utility, garage and carport, potting room and garden shed. This is a great family home, could be in-law suite in basement. MLS. Call to view.
JOHN MORRY
592-9770
JOYCE MILLER
479-947 1or 388-5464 Pager 412

629 BEACH DRIVE
$92,500

Spectacular scene from sun room in this waterfront home. Large LR facing the sea, sep. DR, 2 bedrooms and 2 baths. Hedged lot for privacy. Handyman will increase value substantially. Drive by then call
GERRY DAVIS
384-8001 or Res. 592-6961

MOVING EAST
3129 ALDER

Older type, 3-bedroom bungalow with full basement, situated on a corner lot and close to Woodward's Shopping Centre. Immaculate inside and out. Oil H.A. heating. Rumpus room. Shown by appointment only. Price $49,000.
BERT COLES
384-8001 or Res. 592-3311

DRIVE BY
7045 BRENTWOOD DRIVE

Fisherman's paradise. This dandy 3-bedroom bungalow. 1 block from marina. A large sunny kitchen, living room with fireplace, large treed lot. An excellent value at $51,900.
MARK MacKENZIE
388-5464 Pager 448
AL MATTEO
658-5057 or 384-8001 anytime

BEAUTIFUL BROADMEAD

1. New Tudor — 4-bedroom, 3 baths, family and rec room. Great for the non-gardener. Only $134,900. MLS.
2. Swimming pool spectacular! Unique! Distinctive! All main rooms open onto the enclosed interior pool! Probably one of the most exciting homes ever on the market. Surprising value at $235,000.
3. Exciting 4-bedroom contemporary fully furnished with approx. 3,000 sq. ft. Family room off kitchen. $130,000 but very negotiable. Call now.
4. Continental appeal! A most distinctive architectural design with a definite European influence which defies description. $159,000.

Call now!
JEANNIE DEWHURST "The Realtor Who Believes In Broadmead!" 384-8001 or 477-6040.

NO STEP BUNGALOW

Very attractive 3-bedroom plus den home in area of surrounding quality. Sunken living room with impressive floor-to-ceiling rock fireplace. Easy care lot. Owners are asking $107,000 but they have purchased and are willing to look at any serious offers.
JEANNIE DEWHURST
384-8001 or Res. 477-6040

SEAVIEW SPECTACULAR!

Just minutes from town. 5 Bedrooms, U shaped executive residence opening onto sun-trapped pool. Family room off kitchen. Huge rec room. Private and unique. Very close to school. Only $159,000.
JEANNIE DEWHURST
384-8001 or Res. 477-6040

Best Buy in Town

Open Saturday and Sunday, 2 to 4 p.m., $59,900, 3 bedrooms, basement, 1541 Agnew off Majestic. 69,900, Prestige home reduced in price, 2276 Edgelow Street, off Gordon Head Road. Both 5-year Hudac warranty. University Homes Construction, 658-5781.

250 HOUSES FOR SALE

BLOCK BB BROS.

OPEN HOUSE
OPEN HOUSE
OPEN HOUSE

482 OBED, GORGE

SAT: 1:30-4:30. A real nice family home, present owner has lived here for 17 years and the home and property are in top condition. Three nice bedrooms up and one in the full basement. A pleasure to show but come and see for yourself. $57,500. MLS.
478-5561 BOB PAUT 478-2477

1230 HILLSIDE AVE.

OPEN: 1:30-4:00 p.m. 2 Bedr'm full basement, stucco home at $48,900. Offers wanted now on this tremendous price for w-w over hardwood in L.R. and D.R.'m plus F.P. and sep. garage on tidy easy care lot and low, low taxes, why go to Apartment living. See with me SAT.
477-1841 Bill Clendiggeng 477-5462

941 CLAREMONT

OPEN: 1:30 to 4:00 P.M. SAT. Located high on Cordova Bay ridge, commtnding excellent sea view and San Juan Island. This post and beam home features over 3500 sq. ft. of living area — heated swimming and swirl pools — separate family and games room. 3 BR. — 2 fire-p's, 4-pce. bath up, 3 pc. dn. PRICED AT ONLY $110,000.
592-0046 Ernie Charles 477-1841

2705 TUDOR AVE.

OPEN: SAT. 2-4:30. "WATERFRONT", superb waterfront residence in Ten Mile Point, open plan drawing room, massive stone fireplace in living room and dining room, 3 fireplaces, 4 large bedrooms, plus self-contained suite.
477-1841 Erna Ellsay 477-5705

2908 CORRINE PLACE

OPEN: Sat. 1:30-4:30. Drive out Island Hyway and turn left just before Goldstream Park, then follow signs to view this 3 Bdr. home. Living Rm. and Dining Rm. is tastefully panelled, white brick FP, extra large kitchen plus R.I. rumpus and 4th Bdr. in Bsmt. $59,900.
658-8386 Marg Emmerson 477-1841

WATERFRONT
OAK BAY $92,500

2114 MARNE ST. SAT. 2-4 P.M. Prime usable waterfront location. Renovated 2-Bedrm. Bungalow that could be enlarged if needed. Fantastic Views of the Olympic Mountains and ever changing Sea. Make an offer on asking price of $92,500.
477-1841 Keith Kaye 477-7545

OPEN 2-4 SAT.

The Big and the Small on Lexington Place (signed from Arbutus and Edgelow).
2325 LEXINGTON PL.—1635 sq. ft. finished to quality standards — Magnificent floor to ceiling fireplace, many, many extras. Asking $95,000.
2325 LEXINGTON PL. — At last new no step modern home in one of the best districts of Gordon Head. Asking $65,500.
652-2594 Ron Kerfoot 477-1841
658-8268 Buzz Mainprize 477-1841
658-8336 Ron Emmerson 477-1841

2255 ARBUTUS

OPEN SAT 2-4. Situated on high location in prestige ARBUTUS area, this 9-yr.-old COLONIAL is ideal for a growing family. Main floor has living rm. with bay windows and FP, DR. kitchen with large eating area and a DEN. 5 BDRMS. up, master BDRM. with 3-pce. bath, Sauna and walkin closet. H.W. floor throughout. An exceptional buy at $88,900.
477-1841 Clifton Mak 384-5947

1410 FAIRFIELD ROAD

OPEN SAT. 1:30-4:30. Fairfield at its best in this newly decorated, ready to move into home. Very large L.R., fireplace, three bdrms. Bright kitchen, family size eating area. High basement. $67,000.
386-3231 Mrs. K. Lucas 592-2159

951 MADDISON

SAT. 2-4. Oak Bay border, quiet location, extremely large yard with fruit trees. Exceptionally immaculate two bdrm. home, full bsm't with 3rd. bdrm., rec room, work area and laundry room. Separate garage with ample paved parking. $58,900.
386-3231 NICKIE

APT 403
1005 McKENZIE
(ROYAL WOODS)

FRI. 6-8 and SAT. 2-4. $44,900. Spacious 2-bdrm. top corner suite, 2 balconies, approx. 1100 sq. ft. plus over 300 sq. ft. of loft. Stunning condition! Tennis, swimming, sauna, whirlpool, library, etc.
386-3231 Olive L. Martin 479-8913

10206 SURFSIDE
STUNNING WATERFRONT

SUN. 12-3. Individual design and artistic features in this desirable house. The views have been captured in every respect. House quality. Priced at $139,000.
386-3231 Olive L. Martin 479-8913

3322 CEDAR HILL

SAT. 2-4. Solid, well kept 3-bdrm. home, over 1200 sq. ft. has another room partially developed in the full high basm't, large fenced lot, drive-in garage. $56,900.
SHBASH SHARMA
386-3231 479-4933

3580 ELLISTON

SAT. 1:30-4:30. This is a dandy 3-bdrm. full basm't bungalow on an attractive 70x120 ft. fully landscaped lot. Besides a drive-in garage vehicles have access to a large back yard. $62,900.
386-3231 Muss McDowell 382-7930

496 MEREDITH CRES.

SAT. 1:30-4:30. A brand new 3-bdrm. split level home that requires only carpeting and interior finish coat of paint to complete. Builder has moved East. Open to offers on $59,900.
386-3231 Wilf Weicker 598-1649

3761 CRAIGMILLAR AVE.

SAT. 1:30-4:30. Large completely renovated, 4-bdrm. home with self-contained 2-bdrm. in-law suite. Home features thermopane windows, large lot. Offers on $77,900.
386-3231 D. R. NELSON 478-1847

1156 WEST BURNSIDE RD.

SAT. 2-4. View Portage Inlet from this 3-bdrm. home situated on an appealing lot in country setting. 10x14 sun room with sliding glass doors to garden and patio. Extra parking. $57,500.
386-3231 Adele Hogg 479-6210

346 W. BURNSIDE

SAT. 1:30-4. 2-bdrm. ground level well kept condo, w.w. carpet, appliances included. Near to shopping centres and all amenities. Swimming pool and recreation. $27,900.
386-3231 Kehar Dhamrait 477-5675

949 AVRILL RD.

If you are looking for a 2-BDRM. HOME IN THE Colwood-Langford area, drop by Sat. 1:30-4 and see this appealing 2-year-old home. The exterior is highlighted by cedar and old brick and the interior offers a good sized kitchen with knotty pine cabinets and a master bedrm. large enough for a king sized bed. The owners are anxious to sell as they have bought. Asking $48,500.
Bernie Wilkinson
477-1841 477-8838

$59,500

Glanford area. Only 18 months old. 3 BRs ensuite. Brick fireplace, sundeck, drive-in garage, underground services. Located on quiet cul de sac of nice homes, close to bus service and schools. Only needs to be seen MLS 24030.
John Robinson
478-5561 478-7041

$48,900

Beautiful custom built cedar rancher, less than 1 year old. 3 bedrooms, floor to ceiling brick fireplace, attractive kitchen, plumbed for dishwasher, utility room, carport. Located in popular Broome Hill, close to golf course. Owner transferred — must SELL! Call now on this one.
John Robinson
478-5561 478-7041

250 HOUSES FOR SALE

BLOCK BB BROS.

LIKE TROUT FISHIN'?

The sea run cutthroats are biting and you can catch them in your back yard. Good ole country living right in town. Several nice fruit trees, strawberries and raspberries. Roomy 3-bedroom home with full basement. 2306 Bellamy won't last long at $55,000.
478-5561 FRED DAY 478-0107

MOVE RIGHT IN
580 PHELPS

No waiting here as possession can be given on completion of financing. Spotless 4-bedroom home in Highlands district. Bright kitchen and dining area. brick FP, attractive rec. room, good storage and room for additional development. Private sewer system and THE PRICE IS RIGHT. $57,500.
478-5561 FRED DAY 478-0107
478-5561 BILL LEWIS 478-5818

$47,500 to $75,900

Drive by
3835 CAREY RD., Saanich.
326 BENHOMER, Colwood.
2912 PICKFORD, Colwood.
2408 BETTE, Colwood.
Excellent 2, 3 and 4 BR family accommodation. For viewing call Gail, the ORANGE BIRD, 478-5561, 478-6458.

SOLID

25-year-old home with 2 bdrms. and sea glimpses. 50x100 ft. lot and a garage. A good home for only $42,500.
Ben Richardson
656-5584 656-6958

3 BEDROOMS

on the main floor of this fine home. Large kitchen, living room has a panelled wall to accent the brick fireplace, fully developed basemt with a rec room, laundry room and workshop. Large level lot. $58,900.
Ben Richardson
656-5584 656-6958

STARTER
OR RETIREMENT

1 bdrm. home - $35,500
1 bdrm. home - $38,900
2 bdrm. home - $42,500
2 bdrm. home - $38,500
All homes are in Sidney area and are on sewer and water.
656-5584 Andy Owens 652-3223

CAMPUS VIEW

A stone's throw from Camosun College home completely redecorated throughout. 4 bedrooms with a large bright kitchen in a very desirable area close to college and all levels of education. Full basement high and dry. Asking $59,900.
477-1841 Tara Bhalla 382-9979

BUILDERS HOME

Spacious family home in a prime residential area close to shopping, schools, transportation. Home consists of 3 spacious BRs, 1½ baths, finished rec. room, 2 fireplaces, family sized dining room, large living room. Home one year old. Fridge, stove, washer, dryer, included in asking price of $71,900.
477-1841 Tara Bhalla 382-8879

PLEASE CALL ME
ON THESE ACREAGES

2 ACRES. Metchosin: Gracious beamed living and dining room with massive stone fireplace, master ensuite with stone F.P., luxury galore, 3 bedrms. Offers to $79,500.
2 ACRES: Cobble Hill area, all serviced. Build a family residence, duplex or mobile. Vendor will finance. $28,500.
477-1841 Erna Ellsay 477-5705

SPRING SWING

Hear the frogs croaking from this 3-bedroom modern duplex in LANGFORD, 1½ baths each side, spacious rooms, wall to wall. Priced $73,900.
477-1841 Erna Ellsay 477-5705

198 FEET WATERFRONT

The custom-built 4-year-old home is so positioned that it gets a variety of magnificent sea views from all its principal rooms. Yet the 2-acre treed lot provides almost total seclusion from the sides and rear. 3 bdrm. home, 2 full bathrooms, magnificent fireplace in both living room and rec. room. Asking $149,000.
652-2594 Ron Kerfoot 477-1841
658-5794 Bill Remple 477-1841

SOMETHING DIFFERENT

A well built 1-year-old, 3-bedrooms, home on a quiet street off ARBUTUS. A unique floor plan featuring sunken living room with rock fireplace and teak panelling, separate D.R., bright kitchen with breakfast area. Full basemt., foyer entrance. Nicely landscaped lot. $73,900.
477-1841 Clifton Mak 384-5947

GLANFORD AREA

Excellent 3 bdrm home in a good location with a view. Panelled rec. room and R.I. plumbing down with room for development. Large yard with rock garden. Must be viewed for appreciation of value. Asking $65,900.
386-3231 JOE MADAY 477-8746

M2 ZONED

Well renovated home near downtown. 3 room suite up with private entrance. Family home or revenue property.
386-3231 JOE MADAY 477-8746

OAK BAY BORDER

3 bdrm home in a quiet convenient location. Full bsmnt has room for further development. Yard has privacy and trees.
386-3231 JOE MADAY 477-8746

SIDNEY

5-yr-old, 3-bdrm home in a convenient location. Large bright kitchen has E.A. Stove, fridge and L.R. drapes inc. Well priced at $53,900.
386-3231 JOE MADAY 477-8746

GORGE AREA

Older home close to shopping and transportation. Good level lot and detached garage. Asking $52,900.
386-3231 JOE MADAY 477-8746

HOLDING

3 bdrm home on a large corner lot in Gorge location. Could be very charming with some renovation. On bus route.
386-3231 JOE MADAY 477-8746

BEST CEDAR HILL X RD.

Consider all these features for the price. 3 bdrms, 1275 sq. ft. main, 1 bdrm in-law plus utility and storage in FHC bsmnt, over 8,160 sq. ft. fenced corner lot, quiet area attached C.P., barbeque patio. $62,900.
386-3231 Kehar Dhamrait 477-5675

SAXE PT. EXECUTIVE

Almost waterfront property with unobstructed ocean views. 1750 sq. ft., 4 bdrm main plus in-law, games, utility and storage rooms in full bsmnt. Beautifully landscaped 100x110 sq. ft. corner lot. Double C.P. big sundeck and many others. $99,500.
386-3231 Kehar Dhamrait 477-5675

GLANFORD
2 HOMES

1. Spectacular view, large, full length sundeck off dining area and master bdrm, en suite, 2 other good size bdrms plus full bsmnt. "New." $64,900.
2. Just under 2 yrs., different floor plan, 3 bdrms, dining rm, large kitchen, eating area, plus finished rec room, fully landscaped and fenced lot. $60,900.
386-3231 BOB HAHN 595-1642

DARE TO BE PLEASED

Why not move to the Goldstream area where its bright and pleasant? This home has something for everyone, family kitchen, dining area, ground level development, garden area, double carport and extra parking. $69,200. (MLS)
386-3231 JOHN A. JOHN 477-8096

SOUTH OAK BAY
CHARACTER DUPLEX

A grand, spacious residence, renovated with excellent taste, and duplexed while still retaining that gracious character and dignity. Main suite has large drawing room with built-in window seats, dining room with fireplace, 16x12 tastefully modern kitchen with breakfast or dining room. 2 bedrooms. The spacious 4 room upper suite is a home within a home, with good garden views and complete privacy. For revenue details and appointments call
598-1420 TED WALFORD 477-1841

250 HOUSES FOR SALE

BLOCK BB BROS.

OAK BAY VILLAGE

Within a minute's walk of the Village, two spacious homes under the same roof, and a 125x100 fully fenced garden and a back lane. One side of this Duplex has 3 extra large bedrooms, living room with fireplace, separate dining room, and a 29' family-cum-recreation room with oak floors and heatilator fireplace, plus a full basement. The adjoining suite has a living room, country kitchen and 2 bedrooms, both with 3 pce. en suite. Offered at $98,000.
598-1420 TED WALFORD 477-1841

OAK BAY
RECREATION CENTRE

Located on a quiet street, but close to the Oak Bay recreation centre and shopping, a 10-room home ideal for the large family or that extra revenue. Living room, dining room, family room, 3 bathrooms. A versatile home and an excellent investment at just $59,000.
Residence Office
598-1420 TED WALFORD 477-1841

the Permanent

1125 DOUGLAS ST.

OPEN SAT. 2-4
5283 WILLIAM HEAD RD.
90' WATERFRONT (½ ACRE)

Metchoson near Wiers Beach this near ½ acre property offers 90' of sandy beach for summer enjoyment. Also year around spectacular panoramic views. Expensive custom built cedar post and beam home. Near 2000 sq. ft. professionally finished on 2 levels. 3 or 4 bdrs. or den. Dining room, living room with floor to ceiling fireplace. Mostly thermopane windows on main. 2 full bathrooms. W-W and floor to ceiling fireplace in 32' rec. room. Asking $115,000. ML To view call PAT DOERKSEN 382-9191, 478-3432.

2552 THOMPSON AVE.
OPEN SAT. 2:00-4:00

Convenient Oak Bay, Willows location. Sparkling one owner home, 1430 sq. ft. with 2 bedrooms, 2 fireplaces, den, living room, sep. dining room with Bay windows, EA in kitchen, 4 pce. bath and 2 pce. down. Lane entry, room for extra parking and drive in garage. Manicured grounds front and back! ML Asking $84,900. Preview with GLEN McDANNOLD 595-6488, HERB McDANNOLD 595-1177, OFFICE 382-9191.

ROCKLAND, NEW LISTING

Transferred owner offers this dandy at $87,500. 3 Bedrooms plus development down. Spacious main floor, beautiful lot at the end of a Cul de Sac. MLS. SID HASLAM 477-1994, GRAY LAITE 656-5267.

OFF BURNSIDE

One owner 25 yr. old home, 3 bds. up, 1 down, excellent condition, delightful property $57,000.

CLOVERDALE DELIGHT

In meticulous condition, 1205 sq. ft., 3 bedrooms, drive in garage, 50x133 property. $54,500.

WEST SAANICH RD.

Best property and home available for $76,500. 1.20 Acres landscaped, etc. 5 Yr. old 3 bedroom full basement home. Truly a delight.

Call GRAY LAITE 656-5267 or SID HASLAM 477-1994, OFFICE 382-191 for the above 3 ads.

LARGE FAMILY HOME

Custom built, shake roof, lots of parking, 8 years old, close to ocean. 5 Bedrooms large rec. room, 3 bathrooms, 2 fireplaces, sundeck, carport workshop, beautiful lot. $74,500. ML. IRENE VAN 382-9191, 384-9191.

OAK BAY BORDER

Sparkling split-level with 2 bedrooms, 4 pce. bath and 2 pce. down, family room, 2 fireplaces, patio doors off dining area. Appealing interior with feature panelling. 60x150 fenced lot with attached garage. Fruit trees! Immediate possession. Reduced to $57,500. ML. Details with HERB McDANNOLD 595-1177, GLEN McDANNOLD 595-6488, OFFICE 382-9191.

CORDOVA BAY RIDGE

Price reduced for this executive family two storey home featuring 2634 sq. ft. tastefully finished. Four bedrooms including 21x17 MBR with 4 pce. ensuite, and 2 other baths. Two fireplaces, family room, games roof, den and 2 sundecks compliment the living and dining rooms. Also a double garage and workshop on a manicured lot with seaviews! ML Noy asking $112,000. View with HERB McDANNOLD 595-1177, GLEN McDANNOLD 595-6488, OFFICE 382-9191.

SUPERB QUALITY

A modern energy conscious approach to housing. Insulated floor, ceiling and walls, thermopane windows throughout. Hot water, heat, 3 control areas, heatilator fireplace in rec. room and sited for sun. Three bedrooms, ensuite extra quality throughout. Exclusive. $83,900. SID HASLAM 477-1994, GRAY LAITE 656-5267, OFFICE 382-9191.

CANADA PERMANENT
TRUST COMPANY

NEWSTEAD REALTY LTD.
1637 FORT ST

OPEN HOUSE
947 AVRILL
SAT. 1:30-4:00

Immaculate four bedroom home with separate dining room. Feature brick fireplace in living room. Large sundeck over double carport. Offers to $72,900.
BAZ PHARAOH
658-8449 598-5166

OPEN HOUSE
10145 3rd St.,
No. 16 2:00-4:00 p.m.

Comfortable, bright home, sea views. Fenced garden. Shed. Utilities. Three bedrooms, 1½ baths. Large living room, glass doors to patio. Large kitchen and eating area. All appliances stay. Vacant. $45,900. M.L.S. View with:
MARY MOODY
652-5681 598-5166

FAIRFIELD
$51,900
OPEN HOUSE
SAT. & SUN. 2-5

Immaculate 2 bedrooms, living room with fireplace, kitchen with eating area, wall to wall throughout. Newly decorated in and out. Large yard, full high basement, blocks to sea, Beacon Hill Park and shopping. 215 Linden. 382-2093, no agents.

BRENTWOOD
BEST — LOCATION
BUY — SACRIFICE PRICE
1325 MARCHANT ROAD
Extra 2-bedroom suite.
New and top quality. 652-3753

250 HOUSES FOR SALE

WALL & REDEKOP HOMEFINDERS REALTY LTD

577 Culduthel Rd. 386-2911

6 YEARS OLD
$59,900 — PRICED RIGHT

Delightful 3-bedroom bungalow set amongst the trees in quiet Glen Lake. Features bay window and fireplace in living room, large master bedroom with ensuite and spacious dining area. Full basement roughed-in for development. Don't miss this one ... give us a call to view!
MARILYN MOORE 478-2482
JO LENNOX 478-2563
OFFICE 386-2911

THE SEA

is ½ block away from this sparkling 2-bedrm, full bsmt. home close to town. Excellent value at $45,900. (P.S. Call today, this should sell fast.) MLS 24067.
HAZEL CLARKE NORMA HILL
658-5656 383-7796

NEW LOOK

In and out this cute 3-bedrm home in Langford has had a face lift. Great accommodation on a 50x150 lot at only $43,000. MLS 22518.
HAZEL CLARKE NORMA HILL
658-5656 383-7796

See IT-You Like IT
Only $46,900

Bright 28x28 garage workshop or ? for hubby! For you the 2-bdrm., carpeted bavarian style home. The charming living room features fireplace, exposed beams, built-in cabinets and shelves, double closets in each bdrm. and extra storage cabinets in kitchen and bathroom.
ILSE NETZEL
386-2911 479-9450

BRAND NEW — $45,900
STRATA — DUPLEX

Located on corner Forshaw and Craigflower and offering:
—3 BEDROOMS
—Full Bath plus Powder rm.
—Kitchen eating area and dining area.
—Easy care lot close to bus and Gorge Park.
—Fireplace and W-W throughout.
Call today for details on this newly completed duplex.
LORRAINE HETT
386-2911 478-2430

NORTH SAANICH
SECLUDED, QUIET
½ ACRE — $77,500

A new home in the country on ½-acre park-like setting surrounded by a wooded wonderland. The home is built for style, comfort and fuel saving. Why not drive by 610 CROMAR, my arrows will direct you from Pat Bay or call for appointment to view.
STEVE SALAGA
388-6275 Pager 321

SHOP WISELY

See my 3 bdrm. carpeted beauty on quiet street near Gordon Head pool, all schools, shopping. Enjoy the cozy fireplace in large living or dining room with sundeck off. Compact kitchen with eating area For the young crowd a beautiful family room is expertly finished in the basement with further development started. 1 year young, yet fully landscaped. View anytime. Only $66,500. MLS.
ILSE NETZEL

VIEW ROYAL
SPACIOUS SPLIT LEVEL

Located on a no-through road on an easy-care lot, this builders own home is being offered for sale for the first time. The accommodation includes a deluxe living and dining room and spotless kitchen with built-in dishwasher. Just a few steps lead to the 3 good sized bedrooms and main bath. The lower level family room has new W-W carpet, bar with sink and 3-pce. bath off. This could be a perfect spot for grandmother, with its own separate entry. The secluded backyard with its large patio will be your favorite spot this summer. We can take full advantge of todays low interest rates in any type of financing you may need to get moved into this clear-title home. MLS. Call:
LORRAINE HETT
386-2911 478-2430

Engineered Homes

WELCOME
To Our
Neighbourhoods

Northridge
Terrace

New homes On Top Of The World. Priced From $68,900. Follow The Orange Signs Off Vanalman Avenue.

Campus Views

In Gordon Head
Follow The Orange Signs Off Shelbourne At Blair To 23 New Homes On Osgoode Place Off Laval. Priced From $69,900.

Cedar Shores

In Central Saanich
30 New Homes By The Shores Of Saanichton Bay At James Island Road. And Lochside Drive. From $69,500.

OUR NEIGHBOURHOODS ARE OPEN FOR YOUR INSPECTION 2-7 P.M. WED., THURS., FRI. 1-5 P.M. SAT. AND SUN.
OR
TO VIEW AT YOUR CONVENIENCE PLEASE CALL

Engineered Homes

385-6211 19 Cadillac Ave.

FOR
MORE
Real Estate
SEE
DISPLAY
Real Estate
Advertisements
Pages 10, 11,
12 and 13

OPEN
HOUSE
SAT. & SUN. 2-5
COZY 2-BEDROOM BUNGALOW
WELL TREED CORNER LOT
PRICED TO SELL QUICKLY
604 FAIRWAY AVE.
(LANGFORD)
ONLY $46,900
GEO. FLETCHER 383-8522
IZIK HOMES REALTY

250 HOUSES FOR SALE

CP
Charman Pacific
Realty Ltd.
608 Broughton Street

OPEN HOUSE
SAT. 2-4:30
3991
CHERRILEE CR.

ADMITTEDLY EXPENSIVE
For the couple that wants to indulge themselves, this elegant contemporary home in Cadboro Bay. You'll be able to appreciate the King-size master bedroom, beamed ceilings in living room and hall or the lovely decor. Plus loads of extras in this pampered home. Priced for action, $77,500.
388-7742 385-9765

TED PINFOLD

FARMER
INVESTMENTS & REALTY LTD.
825 BAY STREET 382-2134

$64,900
3400 BROWNING

3 bedrooms, California style home. Complete basement in-law suite, large corner lot with many new fruit trees. All schools and Sears Shopping Centre within 6 blocks.
Boyd Sadler
382-2134 592-1929

WHAT DO
YOU WANT?

Exec. home, starter, mid-price Gordon Head, 3 bedrooms, shake roof, ensuite plumbing, single or double carport. You tell us and we'll see if we have it. From $49,600-$96,700. We have a good variety of units both new and old. Drive by 823 Old Esquimalt Rd., 1203 or 1225 Tattersal Dr. or 1813 Chimo Place. Then make us an offer. We're negotiable. Got a trade? Let's talk. 384-9793 days, 385-0135 or 384-8391 eves.
J. D. McInnis Contractors Ltd.
843 Craigflower Rd.

$50,900
OPEN THURS., FRI.
2:00 - 4:00
1542 RYAN ST.

Immaculate 3-bedroom, full-basement home located in desirable OAKLANDS area. Marble stone fireplace, beautiful decor. Carport and drive-in garage. Ideal financing available. See for yourself! On the search? Call FRED LERCH
595-5131 or 384-8075, Pgr. 424.
CANADA TRUST,
2253 OAK BAY AVE.

DONCASTER
CEDAR HILL
BY OWNER

Appealing 1,400 sq. ft. 3-bedrm. on quiet Crescent in a very desirable area. Attractively situated on beautiful treed and landscaped high view lot close to schools, transportation, shopping and golf course. Fenced back yard, safe for children and pets. This full basement home is well maintained and offers quality construction throughout. A desirable property and good value at $73,900. Early possession. 592-9584.

OPEN HOUSE
SAT. SUN. 1-5
BY OWNER
BRENTWOOD BAY

Make me an offer on this beautiful 2-yr.-old, 3-Bdrm. home with large corner lot. With Southern exposure across from open fields. Partly finished Bsmt. Drive by 720 Tantalon, second cul de sac off Verdier Rd. 652-5651.

PEDEN REALTY LTD.
PMC
201 - 727 Johnson St. 388-5354

BY OWNER

Quadra-Finlayson area, on quiet street. Large lot, close to all amenities. Over 1,000 sq. ft. of living area in this 2-bedrm, no bsmt. home with new bright, modern kitchen. Attached garage has workshop. Fridge, stove, washer included. $51,500. 383-2592, 6 p.m.-8 p.m. No agents, please.

BY OWNER: 4-BEDROOM HOME, 2750 sq. ft., Highland district, 2 fireplaces, separate dining room and large living room. Sandwood kitchen, completed rumpus room, 13'6"x32', 2 bathrooms, 1 powder room, large utility room, and separate workshop 1100 sq. ft., 12' ceiling, heated. Asking price $97,000. 479-1160.

BY OWNER. OPEN HOUSE Saturday 9-5, Lake Hill. Large 3 bedrooms, no step ranch style, beamed ceilings, fireplace, large outside shed on treed 100x170' lot with large garden, clean and comfortable home on quiet street, close to all amenities; asking $64,900. Easily assumed mortage. 4095 Tuxedo. 479-7035.

NEW DUPLEX
Open This Weekend
871-881 Kindersley
Off Coles, Off Admirals
Phone builder, 479-8403

QUALITY, 5-BEDROOM. 2 bathroom, split level among good homes on treed cul-de-sac in desirable Tattersall-High Quadra area. Bright, tastefully finished lower area (new w-w carpets). Could be for in-law. Fenced back yard with fruit trees. Stove, dishwasher, washer included. $64,700. 385-2820.

BUILDERS SALE
Custom, quality, executive split level. 4 bedrooms, 3 baths, family room off colonial kitchen. Features wet bar and fireplace. Almost 2,300 sq. ft. finished. Double garage, treed lot, seaviews. Trades or offers on price of $96,900. 658-1142, 479-1528 after 4 p.m.

LOVELY MODERN 4-BEDROOM quality home. Large rec. room with second fireplace, 2 bathrooms, 2 driveways, dishwasher, approx. 2,000 sq. ft. finished area. Could be in-law suite. High view lot amongst other fine homes. Quiet street. High Quadra-Cook. $67,900. Owner. 386-7097.

IZIK HOME
REALTY
RESIDENTIAL SALES
PROFESSIONAL APPRAISALS
383-8522

PRICE REDUCED $10,000
Buy the lot - get the house free. House is livable but needs work; can be converted to live-in business. On Fort St. 25 per cent down. F.P. $65,000. Owner will carry mortgage at NHA rate. 598-4219.

PRIVATE SALE. 2-BEDROOM carpet, living room, large back basement, brick fireplace, W.W. house, with 4 finished rooms in yard, Esquimalt area, to view call 382-4028.

580 JUDAH — $51,900
Vacant — try $4,000 down on this large 3-bedroom home, handy to Glanford Elementary. Bowdn Realty. 383-5524.

BY OWNER, VACANT, 3-BEDroom full basement, big yard, 996 Londonderry, 477-3732.

250 HOUSES FOR SALE

Island
Homes
Ltd.
2504
DOUGLAS
386-7545

OPEN HOUSE
SAT. 1:30-5 p.m.
SOUTH OAK BAY
916 MONTEREY

Delightful, modern 3-bedroom family home — attractive living room, with quality wall-to-wall, fireplace and bay window — nice living room — bright and modern kitchen — high basement with delightful rec room, plus extra bedroom, 3-piece bathroom and spacious laundry room. Semi-secluded backyard with, with 9' high garage and workshop. Ideal for boat owner or vintage car buff. Good construction and in Immaculate condition. Price $76,000. Bill Palfrey. 598-4210. MLS.
ISLAND HOMES LTD.—386-7545

OPEN HOUSE
NEW 3 BDR.
SAT., SUN. 2-4 p.m.
2939 BOLANNE
(Off Mt. Wells)
ASK. $61,990

Immediate possession on this beautiful new 3-bedroom home. 1250 sq. ft. on main floor. Floor to ceiling rock fireplace spacious living room. Expensive wall to wall throughout. 2nd fireplace finished in 90% finished rumpus room. Attached carport and sundeck. Ample room for trailer or boat. Located on quiet street at end of cul de sac.
Howard Mitchell 479-4818

OPEN HOUSE
FRI., SAT., SUN.
2-4 P.M.
Buckingham Place
(Off Arnordale, Upper Shelbourne)
4 NEW
HUCKER HOMES
$66,800 - $69,500

Compare for value
—1200 to 1300 sq. ft. fin. space
—most have 2 fireplaces
—3 bedrooms (master ensuite)
—wall-to-wall throughout
—good space for development
—quiet cul-de-sac
—lovely views
—close to bus, shops, schools.
For prior viewing call J. C. Baxter or J. Barton, 386-7545.

CENTRAL
SAANICH

Lovely 3-bedroom home built 2 years ago, in immaculate condition. Large living room, dining room and kitchen. Fireplace, built-in range and oven. 2 four-piece bathrooms. Wall to wall throughout. Sundeck. High basement. Large lot with 15 fruit trees. Asking $69,000. terms arranged. To inspect please call: MLS.
LLOYD ELLIS 658-8222

OPEN HOUSE
SAT. 1-4 P.M.
907 SELKIRK
Gorge Vale Golf
Course District
ASK. $58,600

3 bdrm. on main floor of 1055 sq. ft. superbly built, 17 yrs. old on R-2 zoned prop. Full high ceiling basement perfect for future development. Large lot 65x120, 1½ miles from city centre.
Patrick Snow 592-3931
Island Homes 386-7545

GORGE VALE
GOLF COURSE
DIST. - $45,500

—2 bedrooms
—Ideal starter or retirement home
—Well fenced lot
—New basement and furnace
—Low taxes
—Ideal for any Service Personnel
—MLS
For further information call:
PATRICK SNOW 592-3931

DFH
D.F. Hanley
& Associates Ltd.

1557 McKenzie Ave.
V8N 1A4
477-7284 (24 hrs.)

OPEN HOUSE
FRI. & SAT. 2-5 P.M.
KILL 2 BIRDS
WITH 1 STONE

Two outstanding residences at outstanding prices, $84,500 and $92,500. 1540 sq. ft. and 1710 sq. ft. Both quality constructed; both luxuriously finished; both with excellent

SEA VIEW
Both conveniently located at
4448 and 4452 Tyndall Avenue
Both a pleasure to show and both awaiting your inspection! See you there!

YOUR HOST:
GEORGE HESS
477-7284, 24 hrs. 479-7069 Res.

VICTORIAN
ELEGANCE

New Tudor-style family home of approx. 3200 sq. ft. of living area. Large LR, separate large DR, beautiful kitchen with Jenn-Air range, dishwasher, etc. Family room, 4 spacious bedrms, 4-pce ensuite, 2 other bathrms, full basement, all located on a cul-de-sac offering peace and privacy. Offered at $165,000. Call for a personal tour.

GEORGE HESS
BILL BATES
477-7284, 24 hrs.
479-7069 Res. 592-4077 Res.

ESTATE
SALE
$36,000

This tidy stucco bungalow with full basement is situated on a large, well-landscaped lot close to the Town and Country Shopping Centre. Offering: one bedroom, large modern kitchen, living room and dining room, good roof, wiring and plumbing and separate garage. This is an ideal starter home and priced to sell today! Better hurry! Call me now to view this exclusive new listing.
BILL CARNEGIE
477-7284 24 hrs. 652-3627 Res.

VIEW ROYAL, IDEAL 2-BEDroom, full basement, stucco home. Only $43,500. Call 592-3920 or 386-6552. F. C. Hully, Real Estate, 620 View.

FOR SALE BY OWNER
Older home on quiet cul-de-sac, Marigold area, 3 bedrooms and fireplace, completely renovated. Includes curtains and appliances, ready for immediate occupancy. Asking $46,500. To view phone 479-1120.

$48,900 — 2 BEDROOM, TAStefully decorated home features large kitchen, backyard, landscaped for privacy, with patio, separate 10' by 20' workshop, open Saturday, 1 to 5 p.m., 234 Regina, by owner, 386-7210.

250 HOUSES FOR SALE

Western HOMES Ltd
1037 Cloverdale Ave. 386-3494

OPEN SUN. 1:30-4
1570 PRAIRIE

Off Majestic — FANTASTIC 2 B.R., Sep. D.R., L.R. with F.P. AND EXTRAS PLUS so many more features. DON'T DRIVE BY — come IN FOR THE INTERIOR — is a REAL SURPRISE ! ! MLS 23596. Vendor will look at offers on the asking price of $54,500. For prior viewing phone:
Terry Eden and
Wilf Cotton
386-3494 (24 hrs.)

OPEN HOUSE
SAT. 1:30-4 P.M.
UVIC TOWNHOUSE
No. 2 - 1701
McKENZIE STREET

2-bdrm, f.p. near all amenities, private back yard in lawn, 4-pce and 2-pce baths, 1300 sq. ft. on 2 levels, good for family or retirement. Walking distance to Racquet Club. $51,900. MLS 23906.
BILL WILSON
386-3494 (24 hrs.)

MOUNT DOUG

and city views from this new Super Split, 1850 sq. ft. finished, 2½ bthrms, family room off kitchen, Bay window, double drive-in garage and lots more. MLS 23499. $75,900.
Terry Smollett
386-3494 (24 hrs.)

EXPANDABLE

buy this 1½-storey new home in a prime Mount Douglas location and expand it to suit your needs. Lots of room for the present and the future at a surprising price — a Terry Smollett exclusive.
386-3494 (24 hrs.)

Four-Bedroom two full bathrooms near elementary schools, four years old, $58,500. Quiet street. MLS 22240
G. W. Bentham
386-3494 (24 hrs.)

ORCHARD HOUSE
2-Bedroom
$45,900
G. W. Bentham
386-3494 (24 hrs.)

MT. DOUG PARK

3-bedroom, 2½ baths, family room, fireplace, 1850 sq. ft., double garage, bay window, $75,900, ready May 15th, MLS 23499.
Terry Smollett
386-3494 (24 hrs.)

GREAT FISHING

Boating, swimming at your front door, dock included in asking price of $79,900 for this 1300 sq. ft. home on the waters edge at Prospect Lake, MLS 23848
Terry Smollett
386-3494 (24 hrs.)

2-BEDROOM
BUNGALOW

Property size, 60'x190' rear yard faces a farm. South west exposure, excellent prospect for progressive purchaser wishing a good buy.
G. W. Bentham
386-3494 (24 hrs.)

SAANICHTON
HARMONY

3 bedrooms, 1½ baths, full basement, carport. 10¾% interest on mortgage competitively priced.
G. W. Bentham
388-3494 (24 hrs.)

david burr LTD.

655 FORT ST. 384-9335

TEN MILE POINT

Set among beautiful trees in a cul-de-sac, this two year old Tudor was designed and constructed with elegance and comfort in mind. The main floor comprises a very large sunken living room, guest size dining room separated by a spacious entry hall and powder room, central work area kitchen, with Jenn-Air range and wall oven, family room and utility. On the upper floor there are 4 bedrooms, 2 full bathrooms, an unfinished massive rec room over the 2 car garage and workshop. The lot has been tastefully landscaped with a view to blending it in to the existing natural state. This lovely home is now being offered at: MLS 23305.

$159,500
To View Please Call
MADGE or DON ROBBINS
384-9335 384-9072

FAIRFIELD

This charming, older, two-storey, family home has just come on the market. Main floor features large living room with corner fireplace. Guest-size dining room has beam ceiling and built-in mahogany side board. Small den or bedroom. Bright, roomy kitchen. Entrance hall has fireplace and open staircase to upper floor and four bedrooms. Full basement lends itself to further development. Easy-care lot. Close to schools, shopping and bus. A lovely home in a good area.

$69,500
W. E. (WIL) WILSON
384-9335 477-4328

A PIECE
OF QUIET

Terrific residential area very close to SAXE POINT PARK access. Charming older 2 bedroom home with lovely SEA VIEWS from SUNKEN LIVING ROOM. Near the end of a NO THRU STREET, the garden area is secluded by large hedges and flowering shrubs. This home is very fairly priced at:

$48,500
For Immediate Sale
MICHAEL BURR
384-9335 598-2079

OH-HENRY

Nuts to chocolate, I'm talking about the street. Delightful modern 2 bedroom bungalow only 5 years old. Compact easy care lot for you anti-lawn cutters, carport, paved driveway and very convenient to downtown.

$49,900
MICHAEL BURR
384-9335 598-2079

C'MON-A
LAWN

Large easy care lot underneath a tiddley 2 bedroom bungalow. Heatilator fireplace, utility room off large kitchen, some wall to wall, sliding glass onto patio area, and a garage, all close to the new Helmcken Hospital site. MLS 23646.

$39,500
MICHAEL BURR
384-9335 598-2079

FOR SALE BY OWNER
Braefoot area. 3-bedroom bungalow, fully finished downstairs, large lot, loaded with oak trees. Convenient location. Phone 477-0025.

BY OWNER
Gordon Head, 1810 Fairhurst Ave., cul-de-sac, near schools, 3 bedrooms, family room, two fireplaces, $67,900. 477-5491.

WESTMONT REALTY LTD.

920 HILLSIDE
386-6796

OPEN HOUSE
FRIDAY-SAT., 1:30-4:30
4038 MARTHA CRESCENT

Brand new three-bedroom home with full basement, carport and good lot, close to all school levels and shopping. Located near the corner of McKenzie and Blenkinsop. Priced at $63,900. MLS 23220.
386-6796 RICK KINNIS 477-9394

OPEN HOUSE
SAT., 1:30-4:30
1420 DENMAN

It is a pleasure to show this completely updated home. Plumbing, heating, wiring, and roof are all modern. 3 large bedrooms, living room, dining room in line or use as all living room if prefer, large modern kitchen with good eating area, den, sundeck and full basement. What more can I say except the full price is only $54,500! MLS 23185.
386-6796 JOHN BUNYAN 383-7777

OPEN HOUSE
SAT., 1:30-4:30
1454 TAUNTON

This home has had a lot of updating to take advantage of both the old and the new. Lots of room for all sizes of families including 4 bedrooms plus lots of room for dens, sewing rooms or TV rooms. The basement is of good height with considerable development and good shop area. It is not often it is possible to offer a close-in home yet on a quiet cul de sac. Full price of $52,000. MLS 23439.
386-6796 BILL SIDHU 477-5382

OPEN HOUSE
SAT., 1:30-4:30
4104 TUXEDO
POPULAR LAKE HILL

Beautifully-kept home with attractive outlooks from the front and rear looks over well-landscaped grounds with trees as backdrop. Lots of family accommodation with 3 bedrooms, good kitchen and a large finished rec. room. 2 sets of plumbing plus additional roughed-in downstairs. Plenty of parking and close to buses, schools. Full price of $69,900. MLS 23437.
386-6796 DAVE TAYLOR 384-2718

OPEN HOUSE
APRIL 16 and 17
2745 AVEBURY

Immaculate quality-built, 2-bedroom home features view balcony, spacious kitchen with laundry hook-up, rec. room, built-in garage and easy to maintain rock garden and landscaping. MLS 22712.
386-6796 ARNOLD MARR 477-6233

Rockland Area

806 LINDEN AVE.

Character home located close to downtown, parks, sea, and shopping. This spacious home is ideal for family living and entertaining with all the modern appointments combined with the warmth and tradition of the early 1900's. Panelled den, spacious entrance hall, living room, entertainment size dining room, modern kitchen, serving pantry, sun porch and bathroom on the main floor. Upstairs: Three bedrooms all with walk-in closets: a private balcony for whatever turns you on; and a bathroom that wows! Downstairs: An in-law suite with private entrance for you know who. The small well cared for lot with separate garage won't make you a slave of the soil. All this in 3500 sq. ft. Including 5 appliances, 4 refuse cans and drapes on 26 windows. The price was $110,000, but we're getting hungry and the trim needs painting, so try us at $105,000. P.S. It also makes a good Bachelors' pad. Call Him or Jim at 388-6208, 388-7311, days or 382-1129, eves.

2
DISTINCTIVE
HOMES
1) CAPE COD
2) CONTEMPORARY
OPEN TUES. - SAT.
1:30 to 4:00

4524 and 4528 BALMACARRA off Ferndale. 4 Bedrooms — 4 Bathrooms. Treed lots. Family rooms, recreation rooms and much, much more. MLS. See us there.

SPENCER LEE
BILL CLARK
595-5171
CANADA TRUST

OPEN HOUSE
4445 TREMBLAY PL.
(OFF ASH RD.)
SATURDAY
2:00 TO 4:30

You must see this quality-built home in immaculate condition, the main floor consists of 3 bedrooms, separate dining room and many features unique to the average home. Also a full and complete professionally completed in-law suite in the full basement. High lot with views, listed at $86,900. MLS. Frank Beamish Realty Ltd., 385-5113.

OWNER TRANSFERRED
Must see our lovely new custom built 3 bedroom home, in quiet Central Saanich cul-de-sac. Features floor to ceiling white rock fireplace, quality carpet throughout, built in vacuum system, all major appliances. Sliding glass doors and windows galore. Large wrap around deck, and much, much more. Immediate possession, excellent financing, for more information and appointment to view, please 652-4267.

PERFECT NO STEP RETIREMENT home in pleasant area. 2 Bedrooms, modern interior, oak floors, fireplace. Beautiful secluded back garden, fruit trees, patio, separate workshop. Must be viewed. No Agents. Offers on $48,900. 595-6217.

TRY $500 DOWN
Close to Simpsons-Sears, large 2-bedroom home with basement, living room with granite fireplace, modern kitchen, new plumbing, wiring, furnace and roof, w-w carpets. This home is immaculate in and out. Priced at $49,900. 592-7948.

GORDON HEAD
BY OWNER
1½-years-old, 3-bedroom, 1½ baths, fireplace, large sundeck, thermopane windows, double carport, 477-8136.

REDUCED TO $54,500, 3-BEDROOM, lounge with fireplace, large rumpus room, large garden with fruit trees, quiet street, 3 miles downtown. Open House all this weekend. 3258 Salsbury Way. 382-4016.

GORDON HEAD, NEAR REC Centre, bus route and school with sea glimpses and view of Islands. Three bedrooms, plus completed rec room and mud room. 477-1933. No agents, please.

BUY 2-BEDROOM HOME FOR $1200 or best offer. Must be moved or taken down. Located 1025 Kings Rd. Information phone L. Wegeland Construction 478-1144 or 478-2998.

1 BEDROOM PLUS LOFT, GALLEY kitchen, new wiring, plumbing. All Appliances, Nearly complete. Neat. $33,000 as is. 388-6275. Pager 2606 or 656-5054.

MOVING, MUST SELL: CHARACTER home in Vic West with in-law suite. Must be seen to be appreciated. Sacrifice. 386-9065.

4-BEDROOM PLUS, HOUSE EXCELLENT condition, with full basement, fireplace, 1 block from Gonzales Bay. $60,000. 598-7329. No Agents.

ESTATE SALE
House and property. 809 Hutchinson St. Reply in writing to Victoria Press, Box 825.

HOUSE FOR SALE BY OWNER, $58,000. 477-3732 after 5 p.m. 966 Londonderry.

NORTH SAANICH OPEN HOUSE, Sat. 2-4 p.m., ½ acre, Cape Cod. 9316 Canora, $79,900. 656-5682.

WALL & REDEKOP HOMEFINDERS REALTY LTD.

577 Culduthel Rd. 386-2911

Open Houses

1736 Feltham Rd.
DAILY

This lovely new Gordon Head home is quality built, with 2½ baths, 3 bedrooms, separate dining room and family-sized kitchen. Attractively finished on the outside with trees front and back, this home can easily be yours. Priced at $75,900. Vendor will look at your offer. Call anytime. MLS.
JACK GREENWOOD 386-2911

No. 5 - 3917
Gordon Head Rd.
FRI. AND SAT., 1:30-4:00

MUST BE SOLD!! A lovely townhouse located handy to UVic and Racquet Club. 3 bedrooms, 1½ baths, F.P., diningrm; and full basement. Fridge, stove and garburator included in the open kitchen. PLUS sunny patio and room for a green thumb. Open for your particular financing. Asking $52,500. MLS. 23640.
CURT SHUBROOK
386-2911 477-4586

537 Cairndale Rd.
FRI. AND SAT., 1:30-4 P.M.

This home is in mint condition however owner transferred and must sell immediately. Come see this immaculate 3 bdrm home with master 15.4x11.2. Extra bdrm. in full-sized bsmt. plus 20x13.6 rec room. Large, fenced lot in area of good homes. You'll be proud of this beauty. Priced at $59,900. MLS. 23540. Call
MAY or BOB HAMILTON
386-2911 or 388-6275
No. 717 No. 2558

2134 Mills Rd.
FRIDAY 1:30-4 P.M.

Price just reduced to $54,500 on this roomy 3-bdrm home, only 4 yrs old. Full bsmt. with spanish rec room 14x13. Interesting fireplace in L Room. Vendors anxious for sale. Close to all amenities. Hurry, don't miss this one. MLS. 22514. Call: MAY or BOB HAMILTON for prior viewing at 386-2911 or 388-6275 Pagers No. 717 or No. 2558.

Gorge - Character
$56,900

Beautiful 4 br. home in immaculate condition. Living room with fireplace, separate dining room with french door; extra large eating size kitchen with room for your dish washer; master bedroom with walk-in closet; utility room on main floor; full basement with lots of room for development. Completely fenced in lot and separate garage. A pleasure to show.
OPEN HOUSE—
SAT. 1:30-4:00 P.M.
3035 Balfour Ave.
ANITA TAIT
386-2911 477-8522
388-6275 Pager 382

JUST LISTED
2326 Howard Street
SATURDAY 1:30-3:30 P.M.

Jubilee Character — $47,900. Charming, spacious, 2-bedroom, full basement (low ceiling) home located a short walk to Jubilee Hospital. Lots of panelling, built-ins. Call me now to view. Low down payment can handle.
CARYLYNNE PERRY
386-2911 479-7041

1270 Persimmon Cl.
SAT. AND SUN. 2-4 P.M.

This is an immaculate, big 2-bedroom home. Custom built, quality materials throughout. Lower level has family, rec, utility and bed room with ensuite. Asking $84,900. MLS.
ART EVANS
386-2911 658-8924

200 Regina Ave.
SAT. AND SUN. 1:30-4:00 P.M.

Hubby will love the 28x28 bright garage set up for carpentry workshop. You'll love the Bavarian style carpeted 2-bdrm. bungalow. Beautiful living room has exposed beams, elec. fireplace, built-in cabinets and shelves. Other features include large closets in bdrms; extra storage in kitchen and bath room. These goodies for only $46,900. Prior viewing anytime, vacant. MLS 23743.
ILSE NETZEL
386-2911 479-9450

IT'S A STEAL
$56,500

Owner transferred and must sell this 7 yr. old home. Lovely living room with brick fireplace. dining room with doors to sun deck, 4 bdrms., 11 baths, rec room with sliding glass doors to cement patio. Large lot with room for your boat or camper. Come and view with me FRIDAY or SUNDAY 1:30-4:00 P.M., at 2844 RITA ROAD off Orono at Jacklin.
ANITA TAIT
386-2911 477-8522
388-6275 Pager 382

4247 Rossiter Dr.
SATURDAY AND SUNDAY 1:30-4 P.M.

See my young 3 bdrm. carpeted home on quiet street in Gordon Head near schools. pool, shopping. Enjoy the cozy fireplace in the large living or dining room with sundeck off. The compact kitchen with eating area will please mom. For the young crowd a beautiful family room is expertly finished in the basement with further development started. Only $66,500. I'm glad to show it anytime. MLS.
ILSE NETZEL
386-2911 479-9450

560 Warren Place
(off Carrey Road)
SAT. AND SUN. 1:35-4:00 P.M.

Private-quiet-cul-de-sac. 3 bed rooms, ens. elegant living and dining rms. Unique floor to ceiling fireplace. Quality 2 level construction. Approx. 1 blk. to schools and bus. Separate workshop. In-law suite partly completed.
C. A. (Chuck) MAGUIRE
386-2911 479-9649

FOR
MORE
Real Estate
SEE
DISPLAY
Real Estate
Advertisements
Pages 10, 11,
12 and 13

BY OWNER
Lake Hill area, immaculate compact 12-year-old home. Two bedrooms, living room with fireplace, dining, four-piece bathroom, eating area in kitchen. Basement includes bedroom, den, two-piece bathroom. Drive-in garage. Asking $59,700. No agents. Phone 479-3761.

WHITTOME'S

ROYAL OAK BRANCH
4520 W. Saanich Rd.
479-1667

RETIRE IN
FAIRFIELD
OPEN HOUSE —
SAT. 1:30 - 4
150 MOSS - $53,000

Cosy, clean 2 B.R., older home on an easy care lot, close to stores, park and waterfront. ML 23038.
479-1667 Brian Brown 386-1234

OPEN
SAT. & SUN. 1:30-4
BRENTWOOD
1222 MARIN PARK CL.
(W. Saanich Rd.-Carmel-Marin P. Cl.)

Spacious accommodation—Excellent floor plan—Quality material and workmanship — 4 bdrms — 3 baths. 2 F.P., family rm., den, workshop, large yard. Quiet neighborhood. Many extras you must see. Asking $69,500.
479-1667 Lillian Henry 479-1667

COTTAGE
$32,900
OPEN FRI. SAT. 1:30-3:30
548 BROADWAY

Small 2 BR fix-up starter-investment home. Located off Glanford in an area of good homes. Vendor will carry 2nd Mortgage for approved purchaser.
479-1667 Cathy Atkins 479-5427

OPEN HOUSE
SAT. 1:30-4 P.M.
1886 SAN JUAN

Builders own residence — quality finishing throughout. Large living room with white brick angle fireplace: dining room in-line. Bright spacious kitchen with eating area, built-in dishwasher and garburator. 3 beds, 5-pce. bath plus ensuite on main. Basement includes finished rec. room with fireplace; laundry room; bath and sauna. Room for further development. Asking $86,500. MLS.
Joan or Donna
479-1667, 652-3103 388-4271, 384-2057

SIDE-BY-SIDE
DUPLEX $86,900

With over 1000 sq. ft. each side, this is a spacious, newly renovated home with living rm, dining room and 2 bedrooms on main floor. The full high basement has an extra 2 bedrms on one side only. Well situated close to Spectrum school.
479-1667 Doug Relf 479-5761

SOOKE

Not new, not old, not subdivision. Dandy 3 bedrm, bungalow, immaculate, carpeted thru-out. 170 ft. deep lot, fenced for children and garden. Walk to main shopping centre. $43,500. MLS. Mary McGuire.

$48,500

Great for those wanting a 2 bedrm. home living room with FP and a bit of garden. Top location near bus in Gordon Head. Transferred owners. MLS.
479-7668 Mary McGuire 479-1667

3 BEDROOMS
$42,900

Cosy stucco bungalow with 2 bdrms. on main and one in full high basement. Large family kitchen and a lot with many fruit trees. Situated in Town & Country Area. MLS.
479-1667 Doug Relf 479-5761

ABSOLUTELY
BEAUTIFUL
$56,900

For your retirement would you like a lovely 2-bedroom, no basement home with a 12x22 sunroom plus a large sundeck? Located on bright sunny lot, complete with garden house and large double glazed greenhouse? Flowers and shrubs everywhere Then call today!
479-1667 Doug Relf 479-5761
Royal Oak Branch
J. H. Whittome & Co. Ltd.

Charman Pacific Realty Ltd.
608 Broughton Street

PRESTIGE CHARACTER HOME

First time on the market for this one owner, custom built home which is delightfully different. With almost 1,500 sq. ft. on main floor, you will fall in love with the attractive fireplace, 10.6x12.6 dining room, both with set-in luxurious carpets. Large modern kitchen, 15x12, contains built-in dining nook. 3 spacious bedrooms (master 12.4x15), spacious vanity bath. Just a stones throw from St. Joseph Church in a choice area. Full high basement contains a big car, cabin boat, laundry area, plus 21 ft. billiard room. The price is firm and priced to sell at just $69,000 with many, many extras included. This is a must see for those who want a prestige, spacious home.
LARRY MARSHALL
385-9765 579-3242

BRAND NEW 1156
SQ. FT. $46,900

6000 sq. ft. fenced lot. 3 large bedrooms, beautiful kitchen, living room with brick fireplace, all this in this unique strata duplex. Take advantage of low 10¼% interest and B.C. Second. 479-8332 or 479-7890. Open from 12-4 Sat. and Sun., 695 and 697 Strandlund.

OPEN HOUSE
4060 Raymond St. N.
SAT. AND SUN. 1-4 P.M.

Older house. Needs painting outside. Inside it is comfortable, cozy, warm, tender, happy and economical. There are basically 4 bedrooms, you decide if it has running water, even a toilet. It has a basement, doesn't even flood. It has a roof that hasn't leaked up to now. There is a lot of potential here for the price of $48,500.
Harold Barber
386-2911, 479-6479
Homefinders, Wall & Redekop

PRIVATE SALE
TRIANGLE MOUNTAIN
(COLWOOD)

Beautifully built, attractive and immaculate 3-bedroom home on a fully landscaped lot with many trees on a quiet cul-de-sac, 1½ baths, L.R. with F.P., rumpus room with F.P. in finished basement, D.R., well-planned kitchen with fridge and stove, large entrance hall, porch with private sundeck with views. One of the nicest looking homes in the area. Asking $65,900. Deal with the owner and save, 382-5473.

DFH 477-7291

D.F.H. Real Estate Ltd.
1559 McKENZIE AVE.

OPEN HOUSE
SAT. 2-4
3710 Kootenay Pl.
(OFF DONCASTER SUMMIT)

Spectacular views of city, sea and mountains highlight this custom-built, 4-Bdrm. home. Enjoy the peace and serenity of a home located high above the city on a quiet cul de sac, yet within blocks of schools and major shopping centres! The spacious LR and DR lend themselves to gracious entertaining, the kitchen is large and bright, 2 fireplaces, a beamed professionally finished rec. rm. make this an outstanding home at the very realistic price of $89,500. MLS. To view this exceptional property, please call:
LEANORE JACKSON
477-7291 (Bus.) 592-9594 (Res.)

OPEN HOUSE
Sidney
10301 Gabriola Pl.
Sun. 1:30-4 PM

Owners are leaving for Alberta and are ANXIOUS to sell this lovely 3 Bdrm., no-step bungalow. The living rm. features an old brick FP and gorgeous Bay window, sliding glass doors from the dining rm. to the patio, large kitchen with eating area and huge fully insulated dble. garage which could be made into a family room. MLS 23309. In attendance:
KEN HIGHTON
477-7291 (Bus.) 479-6945 (Res.)

OPEN HOUSE
SAT. 2-5 PM
2156 BRIGHTON

South Oak Bay — Enter from either Victoria or Roslyn Rd. Charming 2 bdrm. home with a very interesting interior decor that awards an easy-living lifestyle. Rustic kitchen, big master bdrm., high private location. If you're looking for something a little different, see this on Saturday. Full price $61,900. MLS.
DOUG BAVINGTON
477-7291 (Bus.) 598-3929 (Res.)

TAKE ADVANTAGE

And buy this new 3 bdrm Gordon Head home at its reduced price of $64,900. There's a large sundeck off the kitchen and dining rm. and all face south. Other features are thick carpets, 2 full bathrooms, 2 fireplaces and a large drive-in garage suitable for a workshop. Excellent financing available also.
A. J. "SANDY" CRAWFORD
477-7291 (Bus.) 477-1561 (Res.)

EXECUTIVE
UNIQUE
FIVE BEDRMS.

Exciting design features for convenience and style have made this David Gurr home an exciting one for you to add your personal touch. Located in the popular Queenswood-Cadboro Bay area, on a cul-de-sac, this five bedrm. home offers twenty-six hundred finished square feet. Beamed ceilings, parquet floors, and brick fireplace in living rm. Large dining area, super Bavarian kitchen with eating area and built-in dishwasher. 3 Bedrms. on main floor with interchangeable 2 pce., 4 pce. 2 pce. bathrms. Superbly finished basement level with great rec. rm., 2 bedrooms, 4 pce. bath and laundry area. Open to offers on $117,900. MLS 22346.
PHIL WARREN
477-7291 Anytime

CORDOVA RIDGE
EXECUTIVE
SEAVIEW

Deluxe retirement or gracious family home. Unique floor plan allows retired to use main floor with 2 bedrms. and the lower level as a guest area, or a family to make full use of the 4 bedrms. Spacious interior superbly decorated with a gracious flair. Large open living-dining room overlooks a panoramic view of dogwoods and ocean view. Modern kitchen with quality cabinets, a view and breakfast area. Large master bedrm. with 4-pce. en-suite. Guest powder rm. off entry hall. Bright rec. rm. with old brick fireplace open onto lower level patio area. 4-Pce. bathrm. on lower level. Quality finished and professional decorating makes this fine home in a quality area. MLS 23790 at $109,000.
PHIL WARREN
477-7291 (24 hrs.) 658-5411 (Res.)

A
GARDEN
LOOKS
NICE, BUT

it requires a lot of work. If you prefer to lay on the beach and enjoy the sun, then this could be your house! How would you like a 3-yr.-old West Coast Cedar post and beam, just half a block from Gonzales Beach. In fact ideal for a busy couple who would enjoy a townhouse on their own easy-care lot. At the price of only $55,900. How can you go wrong? Call me:
EILEEN MILLS
477-7291 (24 hrs. 477-7050 (Res.)

PRICE REDUCED
$49,900

Owners are ANXIOUS to sell, so make an offer on this well-PRICED home. Situated just off Richmond Rd. There's 3 bedrms, plus a den with FP and in the full bsmt. is a 1-bedrm. in-law suite presently rented for $120. All this situated on a lge. 50x157 lot in a convenient area. MLS 23163. Make sure to see it with me.
KEN HIGHTON
477-7291 (24 Hrs.) 479-6945 (Res.)

Northern Pacific
Realty Ltd.
309-1020 McKenzie Ave.
479-1687 (24 Hrs.)

OPEN HOUSE
2748 Dufferin St.
Sat. 1:30-4:30

Family home, 4 or 5 bedrooms, 2½ bathrooms. Separate DR, living room with fireplace. W-W carpet. Back lane, secluded lot. June possession. Courtesy to all realtors. Price $84,600.
ALICE MOORE
592-4529

$35,900

Starter or investment. 3 bedrooms, easy-care lot. Must be sold. Courtesy to all realtors.
ALICE MOORE
592-4529

OPEN HOUSE
SAT. & SUN. 1-4
789 HOCKLEY

ONLY $5,000 DOWN AND THIS EXCELLENT FAMILY HOME COULD BE YOURS. OFFERING:
—3 or 4 bedrooms
—Den or sewing room
—W-D off Kitchen
—Appliances included
—Enclosed garage
—Large lot
PRICED TO SELL AT $49,900
J. S. COLWELL
386-3124 479-4570
SEASPRAY PROPERTIES LTD.

OPEN HOUSE
FRI., SAT., SUN.
1:30 TO 3:30
GORDON HEAD

High lot, pretty outlook, unusual interior decorated home. Immediate occupancy if desired. Offers on below cost price of $72,500. 4378 Elnido Crescent. 477-4107.

BICO

BOORMAN INVESTMENT CO. LTD. — 386-7521

CONTRACT BUILDING

Have the home of your dreams built on your lot to your plans and specifications. We have reliable contractors available to discuss and plan a home of your choice. Now that spring is here don't put off the decision to build your own home.
If you are thinking of building call
MR. McKENIE 386-7521

OPEN HOUSE
669 GOYETTE
FRI., SAT.
1:00 to 4:00 each day
QUIET, COUNTRY-LIKE
NEARLY ¾ OF AN ACRE

3-bedroom home, ½ basement. Very pleasant. Home-like. Modern. Lots of garden space and parking space. 2 outbuildings. $81,900. MLS 22598.
Call: JOHN HOLMS at 386-7521

OPEN HOUSE
4024 SAANICH ROAD
THURS., FRI. & SAT.
2-4

2-bedroom home on beautiful lot. Rural atmosphere between McKenzie and Quadra. Come and view with:
386-7521 DEAN ELLIOTT 383-7339

OPEN HOUSE
1216 OXFORD
SAT. 1:30-4:30
HOME AND INCOME

In the heart of Fairfield close to park, store and town. Could be easily reconverted to one family residence. Excellent buy for person wishing to live in a choice area and have tenants help pay mortgage. $64,500.
386-7521 OLGA ZACHARY 592-2265

OPEN HOUSE
FRI. AND SAT. 1:30-4:00
3055 WASHINGTON

If you're looking for a nicely renovated, older home, hurry and give me a call. Living room with English cottage fireplace, adjoining family room. Cabinet kitchen with utility room and a two-piece bath on the main floor. Upstairs 3 bedrooms and wall-to-wall and modern bath. Full basement, new plumbing and wiring. Separate garage, and fully fenced. Listed at $55,900.
MARILYN SECORD
386-7521 477-2722

PEARSON COLLEGE
OPEN SAT. 2-4
4740 ROCKY POINT RD.

A large $2,500 sq. ft. finished, 4-bed., 3-bath family home in secluded location close to Weirs Beach and Pearson College of the Pacific. Immaculate and attractive throughout with generous-sized rooms. Living room 24 ft. with unique covered deck, cozy kitchen with attached family room, rec. room, plus large workshop which could be fifth bedroom. 12 fireplaces. Landscaped treed lot amongst larger acreages affords the best of both worlds affordably. Must be sold. See this new MLS today with J. P. Dueck, 386-7521.

SIDNEY
OPEN SATURDAY 1-4 P.M.
2294 MALAVIEW

A new bungalow with a smartly designed exterior of brick, siding and stucco. The attractive interior of this cosy home consists of a good-size living room with fireplace, adjoining dining room, cabinet kitchen with separate utility room, three bedrooms and vanity bathroom. Wall-to-wall carpeting, electric baseboard heat with individual room control. Attached carport and concrete driveway. Convenient to the bus and corner store. Other property will be considered in trade. LISTED AT $57,900.
386-7521 ERIC GRAHAM 658-4489

OPEN SATURDAY
1 to 4 P.M.
2298 MALAVIEW

Here is a good value in a remodelled home just half a block from the bus and corner store. Closed-in front sunporch, living room with fireplace, two bedrooms, big kitchen plus small pantry, new bathroom and utility room. Electric heat. Owner will consider trade for local property.
ONLY $38,900
386-7521 ERIC GRAHAM 656-4489

TRADES WELCOME

Builder will consider any trade on a brand new house located on a quiet cul-de-sac in Gordon Head. Beautiful marble fireplace in living room, dining room and three bedrooms all with quality carpeting and fixtures. Full, high basement and the lawn is in. Priced at only $67,500.
MARILYN SECORD
386-7521 477-2722

PERFECT LOCATION

Four Bay-Haultain area. Easy reach to town, major shopping centre, Oak Bay recreational centre. Good residential setting. Ideal house for retired, young couple, or small family. Two bedrooms up, third in basement. Very homey. Most important: Realistically priced at $49,500.
386-7521 OLGA ZACHARY 592-2265

1111 GOVERNMENT STREET

PACE Properties Ltd.
1640 Oak Bay Ave. 595-2413

OPEN HOUSE
630 COWPER ST.
SUNDAY 1:30-4:00

Bright and sunny 2-bedroom bungalow with 3rd bedroom or rustic den and workshop area in full basement. 85'x127' lot with rockeries, Veg. garden. Priced to sell at $55,900. Firm. MLS. Gorge Road to Dysart, then follow arrows.
JERRY DOWNER
595-2413 658-8491
384-8075, Pager 344

BRENTWOOD
$114,500

- PRICED WELL BELOW REPLACEMENT
- 2 STOREY COLONIAL
- 4100 SQ. FT. FINISHED
- SUNKEN LR AND FAMILY ROOM
- HUGE FORMAL DINING ROOM
- 5 BEDROOMS, MASTER WITH FP
- 5-PCE. ENSUITE.
- 1 BLOCK FROM ANGLERS MARINA and OCEAN
- MLS NO. 23988

Call for appointment to view anytime. This magnificent home with features too numerous to mention must be seen. Priced to sell quickly.
JERRY DOWNER
595-2413 658-8491
384-8075 Pager 344

405 WILSON ST.
5 B.R.'S - $49,900

With over 2000 sq. ft. of living area, this older 2-storey home is ideal for a large family, starter, or boarders. Duplex zoned lot — conversion possibilities. Huge kitchen 13'6"x21', separate dining room. Drive by, then give us a call. The nicely redecorated interior will surprise you. MLS 22902.
JERRY DOWNER
595-2413 658-8491
384-8075, Pager 344

BY OWNER
YOUR OFFER MIGHT BE OUR PRICE. THREE BED., NO STEP MODERN BUNGALOW IN VICTORIA. 384-9424.

---

mann
T. L. Mann and Associates Ltd.

WERE 40
NOW 12
NEW
HOMES
FROM
$64,750

A quiet, close to town subdivision — 3 cul-de-sacs to choose from — no-through streets. Not the typical feeling — some level lots, others with lake views or look over surrounding area. Some nestled into trees just like living in the country, yet 5 minutes from town. These homes are priced to sell and going quickly. Consider some of these extra features:
- rockwork faced entries, concrete drives
- carpeted entry lobbies to most
- daylite basements — easy to develop that extra 4th bdrm, party-room or second full bath
- many have 2 finished rock-faced fireplaces
- fancy wallpapers, extra finishing
- walk to busline, shops, all schools.

Prices from $63,440 up to $69,750 and two unique 1½-storey homes nearing completion at $78,900. Low down payments possible to qualified purchasers. Vendor may carry a second mortgage. Interest rates 10 to 10¾%.
Visit our furnished display house. Located off Lodge Avenue between Saanich Road and Quadra Street. MLS
OPEN WEEKDAYS 2 to 4:30
OPEN SATURDAY 1 to 5:00
For further information call 598-5144

OPEN HOUSE
SATURDAY
1 TO 4:30
1198 DIGNAN ROAD
BRENTWOOD

- 3 level split
- over 1900 sq. ft. finished
- 4 bedrooms, very large
- 1½ baths
- recreation room
- clear title
- quiet, no-through street
- $64,500 on MLS

KEN MANN
BUS: 598-5144 RES: 477-6773

OPEN HOUSE
SUNDAY
1 TO 4 P.M.
3153 HARRIET ROAD

Come on over! This house looks A-1 inside and out. Look: 4 bedrooms — 3 up, 1 down; large living room, family size kitchen with sundeck to backyard, rec. room downstairs. Convenient location — minutes to shops, schools and bus. This spotless 15-year-old home is minutes to shops, schools and bus. Thos spotless 15-year-old home is listed for $58,900 and the owners may help to finance it for you.
KEN MANN
BUS: 598-5144 RES: 477-6773

B-I-G
OLD HOME
JAMES BAY

- 1,850 sq. ft. on the main floor
- Duplex zoned
- Living room and den with FPs
- 4 bedrooms
- Full basement
- Good size yard, 55x120
- Redecorated, new roof
- Close to everything

$54,900 on MLS
Bus. 598-5144 Res. 477-6773

SPRING

Come over and see this lovely 15-yr.-old home in quality neighbourhood. Very well cared for in and out. This is a good family home with 3 bdrms., full developed bsmt. with rec. room, private fenced yard, a no-through street safe for your children. Drive by 3384 Kingsley Place (off Knight Avenue, between Shelbourne and Richmond).
$68,900 on MLS
KEN MANN
BUS. 595-5144 RES. 477-6773

ESTATE SALE
5-YEAR-OLD
ROCKLAND
TUDOR
$114,000

5 bedrooms, master ensuite, 3 bathrooms, 3 fireplace, full basement with large billard room and roughed in wet bar area. Luxury kitchen with eating area and fireplace. Refrigerator, range, dishwahser, instant boiling hot water unit and intercom. Fully fenced year yard. Large pool. Fully redecorated throughout and only 5 yrs. old to give you a modern home without all the upkeep of the typical older homes through the area. 60x193 lot. Vendor will consider all resonable offers and will rent back from the purchaser for three months if desired. MLS.
BRUCE F. GIBSON 598-5144 pager

TREES TREES
NEAR THE SEA
4516 Balmacarra
Road
GORDON HEAD
$93,900

One-year-old and situated on a cul de sac of lovely executive homes. A short stroll down this road and you are at beautiful Margaret's Bay Beach. Schools and Recreation Centre only minutes away. Phone 477-0463 for further information.

OPEN HOUSE
BY OWNER
$64,900
1063 Elliston Place
Fri. & Sat. 1-4:30

Attractive, well-planned 4-bedrm., 2-bath home at end of quiet cul de sac in the desirable High Quadra-Tattersal area. Split level construction with part basement. Close to schools, shopping and transportation. Many extra features that must be seen. Phone 384-5141 or 384-0213.

5381 Fowler Road
Open Sat.—
2 to 4 P.M.
Cordova Bay Rancher
½ acre, $59,900

Opportunity to obtain excellent Cordova Bay property with glimpse of sea. Small 2-bedroom home, full high basement with 2 rooms and bathroom. Over ½ acre lot, 2 road frontages, partially treed (lovely Dogwood), Spotless condition. Call HERB HODGSON, 384-7128 Res. 382-3835
DOUGLAS HAWKES LTD.

2 YEARS OLD, $63,200. DISHwasher, fenced, landscaped, no agents. 652-5594.

Century 21
J. D. BOSDET LTD.
388-4455
3293 DOUGLAS

MUST SELL!

Reduced to $49,900. A good 3 bedroom, full basement home in Gorge. To view call now.
GORDON B. MACDONALD
388-4455 383-2889

GET A FREE PIANO
EUROPEAN
FLAVOR
ABOUT 2200'
3 - 4 BR'S

A truly chalet-type home with 3 bedrooms up, all carpetted. One bedroom opens to a sundeck. Built-in sauna on upper level. Beautiful flooring in living room, with used brick raised hearth fireplace, and picture windows. Red cedar panelling is featured throughout. Den has W-W chocolate carpetting. Eating area is off kitchen and is a sunken area. Shake roof. ½-acre lot. Oh yes, forgot to tell you, music room has a piano that can't go through the door, so its yours!! Asking $85,900.
FRANK WILLS 388-4455

OAK BAY
4 BR. 75' LOT

What a location! Close to bus, shops and schools 2-year-old furnace, nearly new metal gutters, new electric service. Kitchen has lovely eating area adjacent plus dining area or family room. Cosy living room. Basement has 2 fully finished large bedrooms plus roughed in "rec" area. House is repainted. Drive-in garage. Asking $71,900.
FRANK WILLS 388-4455

GLEN LAKE
BEAUTY

This 3 BR four-year-old must be seen! In excellent condition with W-W carpets, fireplace, DR, rec room, 1½ bathrooms, drive-in garage, sundeck and good basement potential. Vendor transferred, so a reasonable offer on $58,000. 2789 Sooke Road. MLS.
388-4455 AL TASSIE 384-9069

GRACIOUS HOME
IN QUIET AREA

Older home but updated and solid. Four BR, wide staircase, LR with fireplace and bookshelves, separate DR and huge kitchen. Basement with family room. Deep lot on a dead-end street with open view. Don't miss 1940 Ernest Ave. Asking $71,900. MLS.
388-4455 AL TASSIE 384-9069

TWO ESQUIMALT
HOMES IN GOOD
LOCATIONS

A 4-BR bungalow facing on scenic area of golf course on a quiet, secluded street. Wall-to-wall carpet in LR and DR, fireplace, full basement, ample parking. 924 Kingsmill Rd. Asking $69,900. MLS.

AND

a 3-BR bungalow with terrific sea and mountain view from large corner window in LR. Separate DR. Wide hall, wall-to-wall carpet, bright and cheery. Basement, cement patio with view. 471 Nelson St. Asking $67,500. MLS.
388-4455 AL TASSIE 384-9069

OPEN HOUSE
3933 Garnet Pl.
Sat. 1-4

See this attractive 12-year-old family home, large LR with FP, 2 BRs, family room, attached garage, nicely landscaped fenced yard, fridge and range included. Price $62,900. Phone:
388-4455 HUGH MUNRO 477-2803

GARDNER REALTY Ltd.

895 FORT STREET

OPEN HOUSE
3.68 ACRES
3976 HAPPY
VALLEY ROAD
SAT. 2:00 - 4:00

Turn the kids out to pasture and watch them enjoy country living! Plenty of room for animals and gardening. The spacious home boasts 3 or 4 bedrooms, 2 fireplaces, 3 bathrooms, dining room and dinette. Family room on main floor. There is a barn, swimming pool and greenhouse. Also, a creek and a rented mobile home pad. Let's discuss financing. Live a little at only $94,500. Hostess — Olive Webber:
385-7721 479-9661

BEAUTIFUL
BRENTWOOD

Do you really need 3 BRs? This 8-month-old 2-BR home gives you 2 large BRs with spacious DR and LR. Old brick FP, feature walls, electric heat, thermopane windows, centra lvacuum system, plus a high basement with roughed-in plumbing all ready for the extra guest room and rec room if you need it. Grounds are in lawn. Open house on Sundays. 6980 Rafiki Way. To view call:
385-7721 Brian Coutts 598-2405

"I'M A LITTLE
BIT COUNTRY"

I'm a 1,200 sq. ft. rancher and I'm normally a warm, cozy home with natural wood panelling to highlight my FP, and 3 good-sized bedrooms (master 17'3"x11'3") with H-W floors throughout. I have a large kitchen with built-in stove and oven. My feature window in the LR looks out over the large patio, up and over terraced gardens past a 12'x19' garden shed to a forrested park-like property behind. I have a 250 sq. ft. workshop (wired). My owners are transferred to Florida, and I need another nice family to live with me. $54,900.
385-7721 Kent MacLeod 595-4273

OAK BAY
$65,900

This 4-year-old home is uniquely located between Willows Beach, Carnarvon Park and Oak Bay Rec. Centre. It features 3 bedrooms on main, living with fireplace, in-line dining room and large kitchen with sundeck off. Full high basement has large bright laundry room and roughed-in 39'x13' rec room. New listing.
385-7721 Kent MacLeod 595-4273

3-BEDROOM
IN-LAW SUITE

Goes with this 3-year-old home. This excellent accommodation has 3 bdrms, LR with FP, large kitchen with eating area and 4-pce. bath in each suite. Quadra McKenzie area — $65,900.
385-7721 Kent MacLeod 595-4273

Green Acres

HENDERSON REALTY LTD.
385-9741 (Anytime)

MOVING TO
VICTORIA?

Looking for a good home? Save time — Save Money, call the performance Realtors.
O. E. WHITE 592-7220
H. GOLBY 592-6730

Century 21
MAYFAIR REALTY
Mayfair Centre
386-2955

OPEN HOUSE
FRI. - SUN.
1:30 - 4:00
3720 CADBORO
BAY RD.

Spectacular seaviews from this spacious 4 bedroom, 3 bathroom home near Uplands Golf Course. Tremendous value here at the REDUCED PRICE OF $109,000. JIM ALLAN, 386-2955 or 382-5701 or LEIGHTON NOBLE, 386-2955 or 658-8968.

OPEN HOUSE
SAT. 1:30 - 4:00
1431 McKENZIE

The cathedral entrance will lead you to a gracious home with quality carpeting, 4 bedrooms, 3 baths. Enjoy the games room 20x12 or relax in the comfortable den 16x12. Priced right at $69,900 (MLS) with clear title. MARION BRADSHAW, 386-2955 or 477-4125.

OPEN HOUSE
SAT. 1:30 - 4:00
3154 DONALD

Complete seclusion on a double lot with lots of shrubs, trees, flowers and a beautiful character home with 4 bedrooms. Separate heated garage-workshop. $69,500. MLS. Realtors welcome. LEIGHTON NOBLE, 386-2955 or 658-8968.

OPEN HOUSE
SAT. 1:30 - 4:00
659 KELLY RD.

Affordable starter home in a handy Colwood location. 2 large bedrooms, family kitchen, separate utility room, large treed lot. New electric heat. Quick possession and easy financing on $42,000 MLS. PETER SYKES, 386-2955 or 382-3216.

OPEN HOUSE
SAT. 1:30 - 4:00
1407 McKENZIE

A very attractive 3-bedroom (largest 19½x13) Cape Cod style home. Cosy living room with bay window, 17½x11½ family room off kitchen, 2 bathrooms, double carport. On large lot with underground services. Asking $72,900 with trades considered. MLS. GEORGE WALL, 386-2955 or 477-0548.

CENT. SAANICH

A quality-built, new 1460 sq. ft. 3-bedroom split level home among tall fir trees but backing onto agricultural land. Vaulted cedar ceiling, two-way fireplace, sunken den, family kitchen, entertaining size dining room. Asking $79,500. MLS. with trades considered. GEORGE WALL, 386-2955 or 477-0548.

A DANDY

1218 sq ft. of sparkling new home in a good area close to park. 3 bedrooms, master ensuite. Separate dining room. Lower level roughed-in for full bath. A good buy at the listed price of $66,900. WIDE OPEN TO OFFERS and we can guarantee the sale of your present home too. LOU BLOOMFIELD, 386-2955 or 598-8295.

OH HELEN!

Helen Rd. that is, with 1.15 acres of wooded paradise and it's only a few minutes from town by car or bus. The home is totally surprising and pleasing — 3 bedrooms, dining room and a fireplace in the living room that is both practical and very off-beat. The whole package for $65,000. Call J. J. WILLIAMS, 386-2955 or 479-1163.

GLANFORD AREA

New on market, well maintained 3 BR family home, 4 yrs. old, in area of lovely homes. Cathedral entrance, carport, 2nd F.P. roughed-in. One block to elementary school, close to playground and Woolco. 15 minutes to Beaver Lake. Asking $62,900. MLS 23795. FRED LORENZ, 386-2955 (24 hrs.).

VENDOR ANXIOUS

This lovely Colwood home must be sold. Only 3½ years old, 3 BR., 1½ baths and a full bsmt. with rec. room. Try your offer to $61,500. MLS. LEIGHTON NOBLE, 386-2955 or 658-8968.

REDUCED TO
$52,900

12,600 sq. ft. duplex zoned with modern style 2-bedroom bungalow, part basement. Owner anxious and will consider all offers. MARION BRADSHAW, 386-2955 or 477-4125.

"SACRIFICE"

Vendor says sell so has reduced the price on this fully modernized 2 BR starter home to a rediculous $45,900. Great in-town location, large 60x120 lot with fruit trees and veg garden. Separate dining room, living room with F.P., full low basement. All freshly redecorated. Immediate possession with easy financing. PETER SYKES, 386-2955 or 382-3216.

$39,500

Quaint, cosy, comfortable small cottage with 2 bedrooms and beautiful water view. All new plumbing and wiring, electric heating. Adjacent lot can also be yours for an extra $8,000. 10 min. drive from town near the new hospital site. JACK WILLIAMS, 386-2955 or 479-1163.

T/C TOWN AND COUNTRY REALTY
3579 DOUGLAS STREET
382-7276

OPEN HOUSE
THURS.—FRI.
5-7 P.M.
1159 COLVILLE RD.

3 bedrooms, kitchen eating area, large living room, Kenitex exterior, part basement, laundry room, ready to move into. Call Colin Craven 386-0627.

OPEN HOUSE
1115 LOCKLEY RD.
SAT. 1:30-4 P.M.
$500 DOWN

And make your own DEAL. Excellent 3-bedroom family home with rumpus and bathroom downstairs. Ready to be finished. A. Klenman 592-9771.

3861 QUADRA ST.

Corner of Palmer. An excellent spacious 2-bedroom home with full basement and room for development. This family home on 53x126 high view lot gives plenty of land for the vegetable gardener. $1000 down for the family qualifying for a first mortgage. Taxes are only $500 per year. This home is tastefully decorated and IMMACULATE. You can move in at once. A. Klenman 382-7276.

OPEN
SATURDAY 1:30-4:00 P.M.
1 Jedburgh Road
(Off Helmecken Rd.)

PRICE IS SLASHED FOR QUICK SALE .5-year-old home currently used as duplex in this fast developing area. Easy conversion to single family if required. Too good to pass up, call now.
J. H. WHALEN, 386-2911
Homefinders, Wall and Redekop

OPEN HOUSE
3344 BROWNING
THURS. AND FRIDAY
2:00 TO 4:00 P.M.

Here is an opportunity to see this well constructed, beautifully kept home located on a quiet street close to Sears, bus, schools and park area. 2 bedrooms on the main floor with 2 others plus a large family room in the full high basement. To preview this home listed at $64,900, call F. Beamish, 592-2120 or Frank Beamish Realty Ltd., 385-5113. MLS.

WHITTOME'S

1111 BLANSHARD 388-4271

OPEN HOUSE
SAT. 1:30-4:30
SUN. 1:30-4:00
2669 ARBUTUS

"MUST SEE" Will trade for good condominium. A distinctive home in a prime location, 3 bedrooms, 3 bathrooms, luxurious broadloom throughout. Approx. 2100 sq .ft. of elegant living accommodation. Try your offer on asking price of $119,000.
BOB JOHNSON 592-3573

WHICH WILL SUIT YOU?
$47,500 — 3-bdrm. up and dwn. modern ½ of a S-S duplex — ell shaped living-dining room. Rec. room in bsmt. A lovely home. Call to view DONNA, 388-4271, JOAN 479-1667.

OR

A magnificent home, on easy-care lot. Over 3,000 sq. ft. of professionally finished living space. Large entry hall — elegant stairway to the living room, formal dining room and 3 bedrms. Plus — many features which should be seen and considered. $125,000. MLS. Call to view. JOAN HOPPER, 479-1667, 652-3103 or DONNA VALIKOSKI, 388-4271, 384-2057. 24 hrs.

OAK BAY
$52,000

This older, sound home of approx 1326 sq. ft. has been reduced in price and requires an offer as it must be sold. Drive by 1733 Foul Bay Rd. I will be pleased to show you through.
Phone 388-4271 - 592-6338
JACK SWANSTON

ESQUIMALT
473 JOFFRE

½ strata title, SxS duplex, 3 bedroom, living room with fireplace, large kitchen with eating area. Room for good garden on large lot. Asking $37,500. For more information and to view call:
E. WILKINSON
388-4271

COLWOOD AREA

New, Exclusive — 3 bedroom, 7 yr. old home, in an area of New homes. In park like setting. Home features large living room with fireplace, dining room with sundeck off, large kitchen with built-in dishwasher, 4-Pce. bath, finished basement with beautifully finished Rec room and extra bedroom, also work room. Attached carport. Priced at $62,500. For more information or to view please call:
388-4271 E. WILKINSON

SOUTH
OAK BAY

Large, gracious older family home, featuring living room, large dining room with fireplace, kitchen with eating area and pantry off. 4-Pce. bath and 2 bedrooms on main, 2 Bdrms. with extra space up. Full basement. 4-room guest cottage at rear of large lot. Asking $77,500. Vendor will consider trades. For more information and to view please call:
O. DOUGLAS E. WILKINSON
388-4271 (anytime)

ESQUIMALT
1063 Colville Rd.

4-bedroom home situated on corner lot across street from golf course. Large workshop and double carport attached. Asking $44,000. For more information please call:
TED WILKINSON, 388-4271

NEW LISTING

Just off Oak Bay Avenue, good location handy to everywhere. 1075 sq. ft. one bedroom cottage on a 53x135 lot. Bright living room with open fireplace, spacious utility-laundry room. MLS. $44,900.
W. MICHAELS 477-4884
388-4271 (24 Hrs. Service)

LAKE HILL

Have you seen this attractive 2-bedroom bungalow, nice location. Large lot, many fruit trees, garden area. Separate garage. ML 23509 .Asking price of $43,500.
BOB JOHNSON 592-3573

ATT'N SWIMMERS

Without a doubt the best value on market for the fun family. 15x32 heated in ground pool, deck, patio. Plus terrific 11-year-old one-owner 3-bdrm. home. Rec. room, den, games area. Unbelievable priced at $66,000. ML.
388-4271 Ruth Lukaitis 477-5306
388-4271 Shirley Wilde 478-2459

J. H. WHITTOME CO., LTD.

FAIRFIELD
$64,500

5 minutes to everything! ! 3 bedrooms —1 down. Owner-built and in excellent condition. L.R. with F.P., separate D.R. Ensuite plumbing. Price includes all carpeting, drapes, curtains, mirrors and appliances. All rooms are spacious with H.W. floors. Back yard secluded patio. Fruit trees. Exclusive. 388-5555, Chummy Crabbe, 479-7998.

$46,900
591 KER

Drive-by but please do not disturb. This home must be seen inside to be appreciated. Spacious and immaculate with 2 bedrooms, full basement, work shop and utility area. Ideal starter with easy financing. Your home ownership dream can come true with this value packed property. Exclusive. 388-5555 Chummy Crabbe 479-4998.

B.C. LAND
AND INSURANCE
AGENCY LTD

LANGFORD
2 bedrooms, no basement, nice clean starter or retirement, close to bus route, shopping and schools. Low taxes and easy to heat, large lot, asking only $43,900 with easy financing available. Call Don Oakes, 478-4334, B.C. Land, Langford, 478-5588.

C. N. MONTAGUE CO. LTD.
Sales consultation, rentals. 1028 Blanshard St. 384-9318.

HOUSE FOR SALE IN FAIRfield by owner, low down payment. 388-4152, 592-0948.

250 HOUSES FOR SALE

Realtor

Canada Trust

2252 Oak Bay Ave. 595-5131

OPEN HOUSE SAT. & SUN. 1:30-4 1892 LEYNS

Brand new home with lots of Old World Charm. The tiled entry leads to a classic panelled staircase all quality finished in Senwood 4 bedrooms up plus unusual deck treatment. Large living room — dining room fabulous family room with fireplace. Unique kitchen and all on lovely lot. Asking $129,000. Ready for occupancy. To view please call LESLIE BOHER 598-1665 or 595-5131.

OAK BAY 2019 BRIGHTON AVE. SUN. 2-4

Lovely modern ranch-style home; large family room with wet bar off kitchen — could be ideal in-law situation. Many features — see for yourself. For pre-viewing, call: MELODY VILLENEUVE 384-8563 or 595-5131.

OPEN HOUSE SAT. 8213 LOCHSIDE DR. OCEAN FRONT

Come to view this lovely waterfront property 2 to 4:30 p.m. Approx. ½-acre. The neat rancher has 3 bedrooms a view living room, dining room, sunny kitchen. The full basement has large family room with 2nd fireplace 24.8x12.52 room for extra development. Low taxes make this rare waterfront, offers to $105,000. Extra lot available, already subdivided, details on request. L.S. JEANNE MacGREGOR at 477-4270. MLS. No. 22279. Other Realtors welcome.

OPEN HOUSE 2658 CADBORO RD. SAT. 2:00-4:30

Well maintained 2-bedroom family home in Oak Bay. Large living room with fireplace, dining room, kitchen with eating area. Extra bedroom and rec. room down. Exterior Kentex. $68,900.
595-5131 RUTH STIRLING 385-4223

OAK BAY ½ ACRE — DUPLEX — could be reconverted to single family home on large lot. Priced to sell. Owners most anxious, will consider offers on asking price of $93,000. Please call LESLIE BOHER 598-1665 or 595-5131.

OAK BAY CHARACTER

This is rare in Oak Bay 5 Bedrooms — large living room dining room, library — Sun Room, Rec. Room, 4 baths, 4 fireplaces and so much more for further information please call ANNE or LESLIE BOHER 598-1665 or 595-5131.

EXCITINGLY DIFFERENT CALIFORNIA RANCHER

Built around 27x25 ATRIUM — Comprising over 3,000 sq. ft. of luxury living all on one floor. Large living roomm dining room, family room, large enough for all activities. Heatilater Fireplaces — 2 Franklins, intercom that's different. Dark room, 3 large bedrooms, 3 bathrooms. An unfinished area of 675 sq. ft. that could very well be an additional suite. Thermopane throughout lovely lot parklike setting on .78 of an acre. For more information tnd to view this magnificent property. Please call ANNE BOHER or LESLIE BOHER 598-1665 or 595-5131.

NEW HOME—CITY

High location; bright, well-planned 3-bdrm. home; 1700 sq. ft. finished living area; great rec room; 2 fireplaces, 2½ bathrooms; sundecks front and back. $72,900. MLS. 24029. Call MELODY VILLENEUVE 384-8563 or 595-5131.

NEW TOWNHOUSES JAMES BAY $49,500

Don't miss these unique 2-bdrm. units — walk to Gov't offices and city centre. Most have basement space for rec area, workshop, extra storage?? Parking at your door. MLS. 240266. MELODY VILLENEUVE 384-8563 or 595-5131.

Under construction almost complete BROUSSON PLACE. 3-level split unusually large lot. Still time to select carpets and colors. 2 fireplaces, 2½ baths and delightful location, asking $83,900.

Next door on BROUSSON our popular Foyer entrance plan has 3 bedrooms — 2½ baths, basement and still time to select colours and carpets asking $79,900.

Lynnfield area under construction and soon to be built. Variety of styles and plans splits 2-storey.

Barksdale just started on top on the hill, beautiful view, lovely foyer entrance home, 3 bedrooms, large view windows, 2 fireplaces, finished rec. room. $83,900.

For information and to view any of these fine homes please call ANNE or LESLIE BOHER 598-1665 or 595-5131.

PUBLIC TRUSTEE ESTATE SALE

The Public Trustee as Administrator of the Estate of Agnes Elizabeth Adis Lawson, offers for sale the following estate property:

(City of Victoria), Lot 22, Beckley Farm, Victoria City, Plan 227 — being — 133 South Turner Street, Victoria, B.C.

Older up and down duplex with one bedroom on main and one bedroom on second. Zoning is D2. All services available. Main floor area is approximately 1460 square feet and second approximately 700 square feet. In need of extensive renovation. Lot size approximately 50'x112'. The 1976 Taxes, Gross are $571.92. The premises may be inspected on Thursday, April the 21st, 1977, from 10:00 a.m. to 4:00 p.m. Written offers for this property will be received by the undersigned up to 4:30 p.m. on Friday, April the 29th, 1977. No representations are made with respect to the condition of or title to the property. The highest offer or any offer not necessarily accepted. Cash preferred but terms considered.

Clinton W. Foote
PUBLIC TRUSTEE
635 BURRARD STREET,
VANCOUVER, B.C.
V6C 2L7
(Phone 684-9111
Loc 226)

B.C. LAND AND INSURANCE AGENCY LTD.

CEDAR HILL RD. ESTATE SALE

All offers considered. Not necessarily highest accepted. Conditions of offer important. Owner built in 1954. Immaculate condition both landscaping and house. 3 bedrooms, w-w, fp, with full basement. Adjacent Cedar Hill School. Exclusive. Asking $57,500.

VIC HIGH $41,000

On Pembroke St. off Fernwood. Adequate family home in ideal investment area. 3 bedrooms, full basement, large kitchen with sundeck off. Excellent land value and holding property. Exclusive. 388-5555. Chummy Crabbe. 479-7998.

FOR SALE BY OWNER

All electric, one level, 3 bedrooms, 1350 sq. ft. home, on large lot. Attached garage, greenhouse, garden, close to U-Vic, schools and bus. Financing available. Drive by 1710 Midgard, for appointment to view, call 477-3025. Full price $54,900.

Ridley Bros.
Development Co. Ltd.
478-1721
Member Victoria H.U.D.A.C.

NEW HOMES COLWOOD WISHART RD.

(Turn right off Metchosin Rd. at Colwood Firehall)

ALL HOMES WILL BE OPEN

Mon.-Wed.-Thurs.-Fri. 3-9 P.M.
Sat. & Sun. 9-5 P.M.
(OTHER TIMES BY APPT.)

PRICED FROM $60,900 (WITH 5 YR. WARRANTY)
90% FINANCING AVAILABLE O.A.C.
LOW LOW TAXES. APPROX. $300. YEARLY (NET)

FEATURES INCLUDE

- Extra large family kitchens
- Brick and stone fireplaces (2 in some)
- Ensuite baths (marble vanitys)
- Built-in kitchen aid dishwashers
- Quality broadloom throughout
- Full high basements
- Cement driveways and carports (some dble.)
- Schools nearby
- Large level lots with mature trees
- Formal dining areas
- 3 bedrooms
- Professionally designed and decorated
- Color co-ordinated kitchens and baths
- Most with sundecks

B. FORD
Off. 478-1721 Res. 385-5916

Moody & Mason REALTY LTD.

A GOOD BUY! Open Weekend 2-4

965 Cowichan St. One block off Oak Bay Ave. Owners have bought, price now reduced $2,500 for early sale. It's an immaculate older home with brick fireplaced living room, large sep. dining room, cheerful kitchen and den on main. Two bedrms and bath up, full basement. Well priced at $52,500.
385-7771 PETER MASON 477-9318

JUST LISTED! Spacious Bungalow

Bordering Mt. Douglas Park, a fine 2-year-old 3-bedroom plus home. All rooms are generously proportioned from the 300 sq. ft. living room with its attractive slate fireplace and feature wall to the 500 sq. ft. recreation room — lots of space for pool table. Extra large deck off dining room, lots of cupboards and breakfast area in kitchen. Master "en suite" extra plus in basement. Owner transferred. VEry realistically priced at $74,900.
386-7771 PETER MASON 477-9318

Exceptional View Outstanding Home

Probably one of the finest homes in this Sooke location. It's immaculate with many attractive features — brick fireplace in living rom, exceptional kitchen with breakfast area, three bedrms and most of all a wrap around deck to enjoy the breathtaking view across the Straits of the Olympics. $62,000.
386-7771 PETER MASON 477-9318

FAIRFIELD Four Bedrms & Den

Well located large older home close to James Douglas School. Attractive floor-to-ceiling fireplace in living room, large den and separate dining room. Open stairway up to four big bedrms. Full undeveloped basmt. 60x120 lot. Well priced at $63,900.
386-7771 PETER MASON 477-9318

FOR MORE Real Estate SEE DISPLAY Real Estate Advertisements

Pages 10, 11, 12 and 13

KNOWLES REALTY LTD.

OPEN HOUSE 565 LAREN RD.

SATURDAY-SUNDAY APRIL 16-17TH 1:30-4:00

Presenting: An immaculate, well kept 4-bedroom, McLaren Built Home on 75x120 ft. lot. Completely fenced, maturely treed backyard, private 276 sq. ft. sundeck. Large bright kitchen with eating area and built-in dishwasher. Workshop in basement. For additional information call:
Kees or Kathryn Van Doesburg
384-8101 385-9921

OPEN HOUSE

THURSDAY AND FRIDAY
2:00 to 4:00 p.m.
1912 ALLENBY ST.

Across from Allenby Park, 3 bedrooms, full basement home. 2 fireplaces, separate dining room, carpet over hardwood floors. Great area for children. Priced at $62,000. In attendance: Kris Gudjonsson
384-8101 Kris Gudjonsson 595-3022

BY OWNER

Esquimalt, immaculate, newly renovated, 3 bdrm. house. 1½ bathrooms, w-w plus drapes. Laundry hookup. Low taxes. Close to everything. Large fenced yard. Full price—$44,500. 652-3465. No agents please.

$1500 DOWN

2-bedroom, full basement home. Near schools and shopping. Full price $34,900. Phone 479-2209 or 652-1562.

National Trust
SINCE 1898

OPEN HOUSE SUN. 1:30-4:00 1264 GARKILL

Located in the McKenzie-Blenkinsop area. Owners anxious to sell. Situated on a large level lot, with plenty of good garden area. This home features 3 bdrms. up and a 4th down. Owner will look at offers on $64,900. Please drop in and have a look! If you require additional information please call. MLS 23106.
LARRY LINEHAM
595-2691 OFF. RES. 595-0134

OPEN HOUSE 4887 LOCKSIDE DRIVE (OFF MAXINE LANE) SAT. 1:30-4:00

On quiet Cordova Bay, ¼-Acre. Large family home, huge post and beam sunken living room, guest size dining room. 3 bedrooms, 2 baths. Comfortable kitchen with eating area. Full bsmnt. with family room, attached heated greenhouse. ML 23090. Only $78,900.
RUDY ROST
595-2961 OFF. RES. 658-5490

OPEN HOUSE THURS., FRI., SAT. 1:30-4 P.M. 2836 ADMIRALS ROAD

Custom built for owners. 2-bedroom split level. Immaculate condition thru-out. Radio operated garage door. Indoor-outdoor sunroom. Enjoy a Finnish sauna and shower. Must be seen to be appreciated — $67,900. Exclusive. Must be sold — owners building.
PATRICIA SNOW
595-2961 OFF. RES. 477-6074

OPEN HOUSE SAT., SUN., 12:00-2:00 1799 SAN PEDRO

3 brand new homes. 2 and 4 bdrms. Two with fireplaces and basements. Outstanding value at only $59,900. each.
DAVE McFARLAND
479-7161 OFF. RES. 658-5927

OPEN HOUSE 1674 BARKSDALE (OFF THORNHILL) SAT. 1:30-4:30 P.M.

LOCATION and CHARACTER plus a meticulously cared for 3-bdrm. TUDOR STYLE home with pleasant views toward Mt. Doug and the Sea. Living room with old brick fireplace, separate dining room and dream kitchen with family area, sunshine windows and sliding doors to deck. The master bedroom has a 3-pce. ensuite and doors to a private balcony. There is a second fireplace in the inviting 19x13 family room. The exterior is picturesque with its attractive use of old brick, shake roof, nicely landscaped grounds and fully fenced garden. An ELEGANE home realistically priced at $102.500. MLS 17263.
JUNE HOUGHTON
595-2961 OFF. RES. 477-6185

2 ACRES CENTRAL SAANICH

Located in a picturesque valley and ideal for small mixed farming. This older 2-storey home has living room with bow windows, large separate dining room, den with fireplace and family sized kitchen. Wide central staircase leads to 4 bdrms. and 2nd bathroom. In need of decorating and work. Here's your opportunity to restore a lovely old home. Make your offer on the asking price of $86,000.
JUNE HOUGHTON
595-2961 OFF. RES. 477-6185

CLOSE TO TOWN

2 bedrooms, large lot, full basement, separate garage. $48,900. Call:
LARRY LINEHAM
595-2961 OFF. RES. 595-0134

FAIRFIELD

4 bedrooms up, large dining room, living room, kitchen, laundry room on main, plus extras. Large garden area and full basement. $68,900. Call:
LARRY LINEHAM
595-2961 OFF. RES. 595-0134

THE BEST OF TWO WORLDS

Enjoy country living without the hard work and responsibility of caring for a lot of land. This modern family home with views of Deep Cove, is on a 77x110 'lot in a charming rural setting. Asking price $67,500. ML 23998. For an appointment to view call:
KELLY AND ENA NEMETH
479-7161 OFF. RES. 477-4641

2837 ADELAIDE AVE. $59,900

HESITATED? Missed a good buy? Don't do it again, see this lovely 3-bedroom bungalow. L-shaped living and dining rm. with fireplace. bright kitchen 13.4x11', rumpus rm or 4th bedroom on lower area, 1½ baths. Fenced lot. View of Olympic Mountains and Sooke Hills from kitchen and living room. To view call:
DES DESJARDINS
479-7161 OFF. RES. 385-8925

STARTER SPECIALS

1.—GREAT STARTER, 2 bedroom, detached garage. 50x120 lot. Esq. area. Only $42,500. MLS.

2.—JUBILEE HOSPITAL, 2 bedroom, full basement up-dated kitchen, utility room, completely redecorated plus w-w throughout. Sundeck. Now reduced to $43,500. MLS.

3.—HILLSIDE SHOPPING, 2 bdrm, living rm. with fireplace. Super large kitchen with sundeck off. Completely updated. Detached garage plus workshop. White picket fence. Offers invited on $46,900. MLS.

4.—SIMPSONS-SEARS, 3 bdrms, bright kitchen. Immaculate condition, all updated, detached garage with rear lane access. New listing. $46,900. MLS.

5.—MARVELOUS VALUE, 2 bdrms, part basement, very high location. Modern kitchen, w-w throughout, separate one room cottage included. Desirable Esq. location. Brand new listing. $46,900. MLS.

6.—LOOK — 21 years young, 3 bdrms, full high basement, nice 45x120 lot. Great landscaping. All carpets included for only $48,500. MLS.

7.—3 BRAND NEW TOWNHOUSES. Ultra modern, cedar siding, 3 bedrms, living rm, dining rm. with fireplace, 1½ batrhs, full high basement, nearly 1300 sq. ft. of living accommodation. Low priced at $49,900. MLS.

8.—OFFERS, OFFERS, invited on this 17 year old young modern 4-bdrm. (2 down) home. Full high basement, 2 fireplaces, drive-in garage. Wilkinson Rd. are. Asking $52,900. MLS.

These plus many more equally good starter homes are available to be shown simply by calling
LEE WROBEL
388-6275 Pager 654
RANDY SMALL
388-6175 Pager 395
Or Office 479-7161

814 ANDERSON

Check this one out. Owner desperate. 3 bdrm, lge kitchen with pantry, fireplace and full basement. Bring in an offer!!
DAVE McFARLAND
479-7161 OFF. RES. 658-5927

VALUE PLUS

3 bedrm, 1½ baths, fireplace, full basement. Builder anxious to sell. Call today.
DAVE McFARLAND
479-7161 Off. Res. 658-5927

National Trust
SINCE 1898

DISCRIMINATING BUYERS LOOK

A—Built as a display home in 1973. Fantastic heavy natural cedar post and beam construction with massive rock firepl. both up and down. 4 bedrooms, two baths, and rec rm. Swiss chalet appearance. Convenient Grange Rd. area. $68,900.

B—Oak Bay arty type home. Lge. L.R. with firepl faced in hand painted Mexican tiles, Mediterranean type landscaping with patios and circular walkways. Two bedrooms plus den or sunroom. Only 2 blks to Oak Bay Ville. $61,900.

C—Character home in top condition in prime area. 2400 sq. ft. plus full basement. Classic floor plan with 4 bedrooms on upper floor, 3 firepls., family rm and modern kitchen. This home far surpasses the competiton at only $76,000.

D—Half block to GONZALES BEACH, 3 years old. FANTASTIC post and beam, cedar siding, ultra modern, 3 bedrooms, 1½ bahts, small easy care lot. Very, very different at only $55,900. MLS.

CALL THE SPECIALISTS
LEE WROBEL
RANDY SMALL
388-6275 388-6275
Pager 654 Pager 395

CORDOVA BAY RIDGE $79,500

Attractive four bedroom home on large lot offering nice views with fireplace, dining room in-line with glass doors to expansion deck. Modern kitchen with eating bar — four-piece vanity bath — fourth bedroom, Rec room, plus two-piece bath down. Rich carpet in some areas of this well kept home. Double carport. To view phone:
DON CLARK
595-2961 OFF. RES. 592-6651

ENERGY SAVER

No car required to reach down town from this Johnson Street home. An older solid property in need to T.L.C. but an easy care lot. Vendors may carry with a low down payment to reliable Covenant. ML. Asking $42,900. For details Call:
STAN JAMES
595-2961 OFF. RES. 592-3740

PROSPECT LAKE 124 GOWARD RD. $119,500

What a place to wake up in. Less than 15 min. from town. ¾ acre of tall trees and open area, lovely lake view, six years old, over 2800 sq. ft. Cathedral type entrance to spacious living room, separate dining room, bright kitchen with sliding glass door to secluded patio. Four bedrooms, three baths, unique family room, brick arches and fireplace, circular bar. Treat yourself, you have earned it. To view call:
DES DESJARDINS
479-7161 OFF. RES. 385-8925

CHARACTURE 4 BEDROOMS NOW $52,900

This home is completely updated. 4 bdrms upstairs plus full basement with extra room. Updating includes roof, paint, plumbing, wiring, heating, kitchen, new drywall and hot water tank. Convenient location plus landscaped lot with double garage. Call now:
RANDY SMALL
LEE WROBEL
479-7161 OFF. 388-6275
Pager 395 or 654

Green Acres

4½ PER CENT
EXCLUSIVE
RESIDENTIAL

HENDERSON REALTY LTD.
385-9741 (anytime)

OPEN HOUSE SAT. 2-4:30 1631 MIDGARD

Three level split 3 bedroom family home in semi-secluded woodsy setting. Cosy 18x13 living room with fireplace, 10x9 dining room, well designed kitchen. Rec. room 18x12. Laundry room, 2 piece bath down. Good value at $63.900.
BOB GIBSON 658-5153
BILL McCARTER 592-3970

OPEN HOUSE 1938 ERNEST AVE. St. Michaels Area $73,900 SAT. 1:30-4:30

1250 sq. ft. home in desirable area, quiet dead end street close to schools. 3 bedrooms up plus one down. Large kitchen with eating area. Spacious dining room. Rec. room down. Deep secluded lot with many fruit trees and garden.
V. C. WOODWARD 384-4891
KEN IVERSEN 595-7064

SAT. & SUN. BROADMEAD OPEN HOUSES

From 1:30 to 4:30 we'll be at 974 Royal Oak Drive and 4712 Hillwood Drive. For details, check out our display ad in Wed. Times and Thurs. Colonist on Page 8. See you there!
HOWARD TOMLIN 477-1327

OPEN HOUSE 4194 Springridge SAT. 2-4 P.M.

REDUCED NOW ONLY $72,500

Lovely 2 story modern home with that warm gracious style so hard to find. Attractive entry, family room on main with pretty open stairway to 4 spacious bedrooms up. Full basement, patio, treed lot with country atmosphere (North on Carey Rd., right on Ridgebank, right on Springridge) MLS 23165. Call,
JACKIE WALDRON
477-0191 477-9636
The Royal Trust Company

QUIET AS A MOUSE

Hidden away in Central Saanich, this lovely 2 or 3-bedroom home offers seclusion in the extreme. You can't even see your neighbours let alone hear them. Well back from the road the house is "as new." Nice LR with oak floor and FP, brand new kitchen and bathroom, completely modern throughout, only mins. from town. This is a dandy and the owner says "LET'S HAVE ACTION, SELL IT." Asking only $72,500 and a bargain. Call me anytime, BEN GREIG 598-3105 or 386-6164.
CASTLE PROPERTIES LTD.

DIRECT FROM BUIILDER

5 new homes from $71,800-$81,800. Quality construction. For more information phone Sig. Aesebo Construction, 477-1197.

JACK MEARS OAK BAY REALTY LTD.

Member
Relocation Services Canada
2194 Oak Bay 598-3321

OPEN HOUSE
THURSDAY, FRIDAY AND SATURDAY
1:30 to 4:00 P.M.
500 JOFFRE

Someone is going to get a buy if you need lots of living space for little money; better check this one out. Aluminum sided home, living room with fireplace, dining room, family size kitchen with separate eating space and one bedroom on main floor, 3 more bedrooms up, full basement, enclosed yard (not too large, but lots of room for vegetables and grass) plus 2 bathrooms, you can't miss at $55,500. For previewing call: MARKIE MUNN or MARJ NAPPER at 598-3321.

OPEN TO VIEW
1171 HOLLIS (MLS 22480)
THURSDAY 14th, 2:00 to 4:00
FRIDAY 15th, 2:00 to 4:00
SATURDAY 1:30 to 4:30

This home is on a cul-de-sac above Quadra overlooking the city of Victoria and surrounds. Built in 1974, full of character, in fact one of a kind. Two bedrooms, 1½ bath separate dining, attractive living room and den. Rec room in ½ basement. Priced to sell at $99,500. Ideal executive or retirement with easy care lot. Come and see with: JOHN JENKINS at 598-5767 or 598-3321.

OPEN HOUSE
4402 ELNIDO CRESC.
SAT. 1:30 to 4:00

Real value here, and available now! 3 bedrooms, bath and half en-suite. 2 unique old brick fireplaces and losts of cedar trim inside and out. Have a look now. Clear title, or your arrangement of financing. CONNIE O'REGAN at 592-0454 or 598-3321. HANNE PRIMGAARD 598-5812 or 598-3321.

OPEN HOUSE
1036 JOAN CRESCENT-ROCKLAND
SAT. 2:00 to 4:00

A must see! 3 bedrooms, den, gracious living room, separate dining room, large sunny kitchen with patio, fully developed basement, easy care lot. Neat as a new pin! The perfect home for the professional man and his family. MLS. Asking $108,000. In attendance: HANNE PRIMGAARD 598-5812 or 598-3321.

OPEN HOUSE
4814 WEST SAANICH ROAD
SAT. and SUN.
2:00 to 4:00

So close in to have ⅝ of an acre. 3 Bedrooms could be 4. Living room with in-line dining boasts a wall-to-wall fireplace, indirect lighting, wrap around sundeck. kitchen, large size with eating areas. Rec room in post free ground level basement. Over 1200 sq. ft. on main. Asking $76,900. MLS 22521. Please call: PHYLLIS COUTTS at 598-3321.

NEW EXCLUSIVE

I'm serious about this one listed in the Parklands area. The spring cleaning is done so all you have to do is move in. Three bedrooms, living room, dining room and hall luxuriously carpeted over excellent hardwood. The large patio at back gives you glimpses of the water, and the lot although 85 ft. wide back and front is easy care because of the attractive rock garden (space for vegetables as well). Family room, separate laundry room and large furnace room as well. All this for $67,500. Don't be sorry, view now with: MARJ NAPPER or MARKIE MUNN by calling 598-3321.

NEW LISTING
2.26 ACRES

What a charming cosy home this is set on 2.26 beautiful acres and just minutes from downtown Victoria. There is a lovely 25x15 ft. living room, separate dining room, large kitchen and sun room. Two bedrooms and bathroom on main floor and 2 finished rooms and another bathroom in the full high basement. Beautiful gardens, fruit and berry trees. Peace and quiet can be yours here in this delightful setting. Offered at $100,000. Call me for more information: BARBARA BOLLI at 595-0688 or 508-3321.

SAANICH
$49,900

Immaculate 3-year-old, 2-bedroom, dual fireplace with glass doors between dining and living room with fireplace. Sundeck — full high basement with rec room. MLS 23037. Please call: PHYLLIS COUTTS at 598-3321.

BY THE SEA
SANDGATE ROAD, METCHOSIN

Living room with its wall-to-wall fireplace and rec room overlooks the ocean. Family size kitchen and 3 bedrooms make this home one the whole family can enjoy. A beautiful property, be sure to see this one. MLS. Asking $115,000. Please call: PHYLLIS COUTTS at 598-3321 for appts.

NEW LISTING, LANSDOWNE
$139,900
A LUXURIOUS HOME

This is the unusual — everything of the highest quality — words would be inadequate for a description of this 3-bedroom home. It must be seen to be appreciated. For information and private viewing please call: BILL MOHR at 598-6716 or HAROLD WHILEY at 592-2798. Office: 598-3321.

Byron Price and Associates Ltd.
804 Broughton 385-2458

ONE OWNER GORDON HEAD 4-Level Split

This very pretty home enjoys a superb view of Mt. Douglas from the sundeck and offers quality family accommodation of 3 bdrms. on the main floor. Fenced 70x128 lot. Lower floor has large extra bedroom and room for a very large rec. room. Lots of space for mud room. Close to town and University. 4 bedrooms, 2 bathrooms. Asking $71,900. Call 385-2458 (anytime) Leila Ryan, 479-1195.

OAKLANDS Handyman Spectacular $39,500 3 BDRMS.

Firm price for quick sale. On this very attractive, clean home on a 40x110 lot, CMHC inspected 3 years ago — all basics solid. Wired for W-D Copper Plumbed. Best buy on today's market. 385-2458 Leila Ryan 479-1195.

IMMEDIATE POSSESSION COUNTRY SETTING

Attractive modern 3-borm. bungalow. Full dining rm. Spacious living rm. with fireplace. Full high bsmt. with finished rumpus rm. Situated high on quiet street with excellent view. Tremendous buy, priced at only $56,500. To view phone
C. H. HOLLAND
REAL ESTATE
620 View 386-1616 or 592-9784

BY OWNER TWO NEW THREE bedroom homes, nicely furnished with quality carpets, Sen Kitchen, separate dining room etc. Conveniently located overlooking parks and school grounds. Price at $67,000 and $68,000 including 5 year warranty by a HUDAC member. 3983 Braefoot, 1406 Andrews. Open Saturday and Sunday afternoons or phone 479-2577 for appointment.

REVENUE DUPLEX JAMES BAY

EXCELLENT INVESTMENT

456 Niagara. Separate hydro meters, wall-to-wall carpets, drapes, stoves and fridges. Large lot — 59x125. Revenue, $7,440 per annum. $60,000 assumable mortgage for a payment of $525. Price: $69,900. 658-5822.

SEABOARD PROPERTIES LTD.

OPEN HOUSE SAT. and SUN. 2:30 to 4:30 Saanichton 10 New Homes Galbraith Crescent Larkvale Road Jeffery Road

Built by Seaboard. These homes have 3 bedrooms, with large closets, 1½ baths with harmony cultured marble vanities, 2 fireplaces (most models), large kitchen witn custom built cabinets, panelled wall in living room, carpeting throughout except for kitchens and bathrooms, double carports with covered decks (some models), all with 5-year new home warranty program of British Columbia. And youll find all of this with a country view and setting in an area of new homes. Fully serviced area including wiring and street lighting, minutes from town, airport, ferries. And that's not all. Choose your own exterior and interior finish and decor (to allowance value) on any split level, cathedral entry or foyer entry models, that are all ready for your personal touch and imagination. So call now and come ad see these fine homes any time by appointment, or follow Pat Bay Highway to Mount Newton Cross Road to Simpson Road to xGalbraith Crescent and Jeffrey Road and watch for arrows. Prices start at $66,400.

For previewing or information call
652-1141 479-7138

OPEN HOUSE 1:30-4:30 SAT. 6781 WENDONNA

3-year-old, 3 or 4 bedroom home with full basement. Family room and rec. room with bar, fenced and nicely landscaped lot on quiet no-thru street. MLS. $63,900.

BRENTWOOD

1. Lot approx. 1-3 of acre backing onto Butchart Gardens. Quiet, secluded, fairly level and fully serviced. $27,900. MLS.
2. New 3-bedroom, 1360 sq. ft. home. Large kitchen, full basement, 3 sliding doors, 2 sundecks, double carport. Very nice area. MLS. $69,300.

For more information on these exciting buys call:
TOM EVANS
652-1141 652-2620

$41,900

2-Bedrm, full bsmt older home. Very attractively finished interior. Large, bright kitchen, has lots of cupboards. New MLS.
652-1141 ROSE RUSE 652-2694
652-1141 DAVE DAND 658-8490

BROWN BROS. on BLANSHARD

"People Helping People"

OPEN HOUSE 1675 Knight Avenue Sat., April 16 1:30 to 4:30

View this freshly painted 2-bedroom bungalow. Liv. room with fireplace, kitchen with attractive eating area. Full basement and drive-in garage. $51,950.
JIM KENNEDY 592-9078
385-8771 (anytime)

OPEN HOUSE Up and Down Duplex 920 Westing Road Sat., April 16 1:30 to 4:30

See ad under Waterfront Properties Column 256

TOWN AND COUNTRY REALTY
3579 DOUGLAS STREET
382-7276

A BARGAIN?

Only you can tell, but if you don't see this country property you might miss it. Over one-third-acre of land with gorgeous water views and views of Olympics. This home is only 11 yrs. old and in immaculate condition. There are 4 bedrooms in all; cozy living room with floor-to-ceiling old brick fireplace and sliding glass doors onto a huge 28x10 ft. sundeck; nice size 10'x12' dining room and convenient wrap-around counter kitchen with built-in range and oven. Downstairs is completely developed and can be used as either an entertainment centre or an in-law suite. Is this a bargain at $72,900? (MLS) Phone Jim Webber, 382-7276 or 658-5977.

OPEN HOUSE 3009 HULL ROAD

MINI MARM IN YOUR BACKYAR
SATURDAY 1:30-4:30

Loads of parking and gardening space in the backyard of this 2 BR bungalow in Glen Lake, 3rd BR and rec room in full basemnt. Bright kitchen, lots of cupboards, chickens included in asking price of $57,900. Take Jacklin Rd. to Jenkins and follow the signs.
MARILYN MOORE 478-2492
JO LENNOX 478-2563
388-6275 Pager 769
Homefinders, Wall & Redekop

BEACHFRONT PROPERTY WITH PANORAMIC VIEW

⅓ acre corner lot on quiet cul-de-sac in Oak Bty. This 1,550 sq. ft. home, 8 years old has hardwood floors throughout, living, dining room with fireplace, den, three bedrooms, two bathrooms, kitchen, utility room, double carport with extra storage, secondary buliding with garage and storage. For appointment to view phone 592-9638.

$48,800

UNIQUE AND LOVABLE with lots of room. Cozy fireplace. Distinctive dining area off living room. 3 one bedrooms. Full 6 ft. basement. Garage. Close to Town & Country Plaza.
GEO. (FLETCH) FLETCHER
383-8522 (24 hrs.) res. 386-3809
Izik Homes Realty

COOK-MAPLEWOOD

Looking for newer 3-bedrm home, conveniently located all amenities? This attractive home offers built-in vacuum system, 2 bathrms, 2 frpls., finished rec room with wet bar, large separate 2-car garage, and easy care lot with auto sprinkler system. By owner, $72,000. 383-9529.

OPEN HOUSE
SAT. 2:00-4:30
2821 ADELAIDE

2 bed. no basement, liv. rm with fireplace, kitchen. Eating area, laundry, sun deck, carport, workshop. Spotless throughout.
$48,5001
MCFADYEN REALTY
595-6000 598-7729

SUNDAY
OPEN HOUSE
2:00 to 4:30 p.m.
226 ONTARIO

Living rm, dining area, 2 Bed., Spotless kitchen.
$46,500
Delightful to show
MACFADYEN REALTY
595-6000 598-7729

RETIREMENT
OR STARTERS

three to choose from. Each 2 Bed. no basement.
GORGE AREA $48,500
JAMES BAY $46,500
ESQUIMALT $38,500
MACFADYEN REALTY
595-6000 598-7729

FOR SALE BY OWNER, 5-YEAR-old, no basement, 2-bedroom house. Located on quiet cul-de-sac. $45,900. 384-0077.

SSC
SWINERTON STEWART CLARK

Prices Slashed 5 Brand New Homes $60,300-$61,900

Open Houses
Taine Place
(Off Saanich Rd.)
1:30 - 4 p.m.
Wed. thru Sun.
or phone: 385-2481

OPEN HOUSE SAT. & SUN. 2-4 2178 TOWNSEND RD. (Off Sooke Rd.)

New family rancher with ½ acre backing on Broome Hill Golf Course. Features are: 1536 sq. ft. on main level, 3 bedrooms, 2 baths, large kitchen, in-line L.R. and D.R. plus full basement. $67,500.
SID CUSTANCE
385-2481 or 598-7781

OPEN HOUSE 1612 LONGACRE SAT. 1:30-4 $67,900

Best value in Gordon Head. Sparkling 3-4 bedrooms, Views of Mt. Douglas, glimpse of water. Raised hearth fireplace in Living Room wall to wall carpet, 1½ baths with 3rd bath roughed-in down. Well planned basement ready for development. Large sundeck off dining room. Fenced and landscaped back yard. Quiet curbed street, unerground wiring, on sewer. The quality Hucker built home is immaculate and a pleasure to show. Just listed on MLS 24143. See you Saturday.
BILL McCULLOCH
479-4487 or 385-2481

OPEN HOUSE Sat.-Sun 2-4:30 New Listing South Fairfield

117 Wildwood
$69,900

Artistically renovated, plus NEW KITCHEN, all spacious, bright, immaculate. Entrance hall with OPEN STAIRCASE, extensive use of wood finish and BEAMED CEILING in large dining room. Some sea and mountain views. 3 Bedrooms with generous closet space plus a DEN or 4th bedrm, 1½ baths, full basement. Fruit trees in fenced rear garden. P.S. only 100 yards to the beach. MLS. MLS.
JACK BETTS 477-4042 or 385-2481

STARTER $48,500

Immaculate 2-BR home completely renovated with full basement. Large L.R. with F.P. Spacious kitchen and open sundeck. Main floor 900 sq. ft. with over 300 for development up. Room for nice garden. MLS. Please call LYLE WICKS 477- or 385-2481.

RETIRED AND TIRED OF ??

Maintaining a large home — Don't like condominiums or collecting rent receipts?? THEN, TRY THIS:—a bright and sunny corner suite in a fine, well maintained 10-suite Co-Op apartment block situated on BEACH DRIVE—just 1 Completely carpeted, this lovely block from WILLOWS BEACH. suite comprises 13x21 LR, 11x8 dining room, deluxe compact kitchen with 3 major appliances, 4 pce. bath, 13.3x13 bedroom and lots of closet and storage space. Call NOW for details. Exclusive. $39,500.
384-2481 ED JUPP res-592-1019

DICK'S DRIVEBY'S 6824 BEATON RD.

(BROOME HILL GOLF COURSE)
NEAR NEW ... 2 BEDRMS ...
FULL BASEMENT
$49,900

5760 SOOKE RD.

3 Bedrms. ... Full Basement ... near ½ acre. $54,900.

1043 ELLISTON PL.

(Off Tattersall)
Lovely residence ... Quiet cul-de-sac. Fully finished basement
$59,500

4638 CORDOVA BAY ROAD

Brand new ... 1800 sq. ft. Sea Views
Executive Residence
$87,000
385-2481 Dick James 592-2139

NEW 3 BDR. High on Hill BRENTWOOD Very Secluded SEA VIEWS

Sweeping sea views from this beautiful almost finished 3 bedroom home. 1800 sq. ft. of finished luxury living space. Spacious living room with rock fireplace opens to large wrap-around sundeck. 2 room finished in high sunshine basement. Natural secluded setting among arbutus trees, Price $95,000. To view call Howard Mitchell 479-4818 or Island Homes Ltd. 386-7545.

DUPLEX $70,900 OPEN HOUSE 3415-17 COOK ST. SAT. 1-4 P.M.

Beat those high monthly payments with potential $375. per month revenue from one suite and live in the other.
No. 1—1200 sq. ft. 3 bedrooms, fireplace
No. 2—1100 sq. ft. 2 bedrooms, fireplace
Located on deep 150' lot with lane in rear.

BRIAN BUTLER
479-4438
CANADA TRUST
595-5171

$49,900-$85,900

- —New and Used Homes
- —Various Locations
- —Choice of Floor Plans
- —Low Down Payments

CUSTOM BLD.

- —Your lot or our lot.
- —Work Guaranteed, HUDAC MEMBER

MILL BAY

- —1½ yr. old Ranch Style
- —1380 sq. ft. on ½ acre lot
- —3 Br., family room
- —double carport, huge sundeck
- —electric heat, extra insulation
- —cedar siding, shake roof
- —many more deluxe features

INFORMATION OR APPOINTMENTS CALL MRS. PAT SAULNIER, KASAPI CONST. CO. LTD., 538 DUPPLIN RD. AT 386-6191 or 384-2197.

CHEAPEST

4 bedroom home, in the downtown area, large kitchen, living and dining room, full basement, drive-in garage, sacrifice at $53,500. 479-2990.

Realtor

Canada Trust

No 9 - 1537 Hillside Ave. 595-5171

OPEN SAT 1-4
2263 MOYES ROAD
(Off Bellamy)

Country tudor with 3 beds. family room 18x10 attached workshop, immediate possession, and a fast sale price of $52,000. Better see it this weekend because it won't last long at this price! Call BRIAN SINCLAIR 595-5271 or 479-8815.

OPEN SAT. and SUN. 1:30-4
3057 AUSTIN
$46,900

Fine 2-bedroom home with family sized kitchen, living room with fireplace. Good sized lot in a nice quiet area. Try $2350 down.
SHIRLEY McLEOD
595-5171 478-8220
595-5171 DOUG POSKITT 477-0645

OPEN SAT and SUN 2-4:30
9538 WEST SAANICH RD.

Affordable seclusion in the Ardmore area. Look into this cute little house snuggled into tall trees The views are just great and the financing is easy. MLS 22314. Call: TED BROWNE 658-8412 or JACK GRANT 477-8172. 595-5171 anytime.

OPEN SAT. 1:30-4
485 TREANOR

This lovely 4-level split home must be sold as the owner is transferred. Large living rm and dining rm, kitchen with lots of cupboards and eating area, 3 bdrms, master ensuite, tudor style rec rm. This immaculate home is tastefully decorated throughout. For prior viewing phone: SHIRLEY McLEOD 474-1234 or 478-8220. M.L. 22746.

GORGE STARTER
ONLY $46,900

Great little 2-bedroom home on a large lot at 3057 Austin Avenue. Family kitchen, living room with fireplace, sep. garage. Try $2350 down. Call now to DOUG POSKITT 595-5171 or 477-0645.

NEW LISTING
GORGE
$58,500

The owner has been transferred so this house is priced to sell! The main floor has 2 bedrooms, a separate dining room, living room with fireplace and a sunroom with bar. Another large bedroom is upstairs and there's a family room in the full basement. Stroll ½ block to the Gorge or entertain your guests on the sundeck. MLS. View it today with: BRIAN MARTIN 595-5171.

LOOK!!!

- —Heated indoor swimming pool
- —Sauna — Bar-B.Q .centre
- —Rec rm with wet bar.
- —Family rm — intercom.
- —Music rm with built-in stereo system.
- —Family kitchen with built-in double oven and range.
- —3 bdrm and much, much more.

Call: BILL CLARK 658-5339 or 658-5877. 595-5171 anytime.

DREAM HOME

Yes one of the nicest homes in Gordon Head and reasonably priced at $79,900. 3 B.R.s, 3 bathrms, thermo windows, shake roof, family rm, recreation rm with wet bar, extra large sundeck, fenced yard and all of this in immaculate condition. Possession July so we have time to sell your home. MLS. 23707 .To view:
CALL ME!!
SPENCER LEE
595-5171 477-3593

BUILDER SAYS SELL!!

Yes he wants an offer on this 3-bedroom home located in Gordon Head at 3925 Lexington. Master ensuite with shower and master bedroom gigantic. This is a well-priced, quality home with much to offer. MLS. 22413. Price $69,900.
CALL ME!!
SPENCER LEE
595-5171 SPENCER LEE 477-3593

DALLAS ROAD

Desirable one-bedroom condominium with fantastic water view of Juan de Fuca Strait tastefully decorated with custom kitchen, large living room and nice size bedroom, this condominium is in prime location near everything. Well priced at only $38,000. Call: GODFREY WALLS 656-4891 or 388-6275 Pager 2801. 595-5171 anytime.

THE ZIEGLERS
595-5171 Officees 595-5131
Residence 592-1768
Pager Svce 384-8075 No. 503 or 310

OPEN SUN 1:30-4:30
4687 LOCHWOOD
$122,000

At this price you might expect shortcomings — but not so. Barely visible from the street with good privacy. The basic 4-bdrm design is expandable to 5 bdrms with 3 full baths. Spacious 20x12 kitchen includes a sunny eating area. The formal dining rm merges with the living rm 60 ft. long. Huge rec rm, dble garage. A real family home in the executive tradition. Call: THE ZIEGLERS.

3 NOT A CROWD

Not in this 9-yr-old tudor that will accommodate 6 couples with ease. Meals in the 13x14 dining rm or the 38x13 kitchen with fireplace, relax in the 32x17 living rm or 28x15 rec rm. 4 bathrms, 6 bdrms. $125,000. M.L. 23441.

OPEN SUN 1:30-4:30
2870 SEAPOINT

Here is an unequalled opportunity to own an executive home in an exclusive area on a deal you can't refuse. First, the asking price is a low $103,500 for 4 bdrms, 2½ bath home with fam and rec rms, den, dble garage on .3 acre backing on a natural park. Second, Canada Trust may offer approx. $74.000 conditional 1st mtge at below our current rate. M.L. 23942. Call THE ZIEGLERS.

1:30-4:30
FRI.-SAT.-SUN.
1286 DERBY
(Off Maplewood)

The first exposure for this really good 2-bdrm starter or retirement cottage in prime condition and location. Bsmt. sep. garage, 60x120 lot with fruit trees on no thru street. $52,500. New M.L.
THE ZIEGLERS
595-5171 Offices 595-5131
Residence 592-1768
Pager Svce 384-8075 No. 503 or 310

OPEN HOUSE

$56,500

Sidney, 10305 Gabriola Place, Sat. and Sun. 1:30-4:30. New 3-bedroom, 1½ baths, rock fireplace, carport and patio, large lot. Thermo windows and lots of insulation. A quality home with 5-year $20,000 insured warranty. Direct from Kipet Construction Ltd., a builder of quality homes. For prior viewing phone Mike, 656-4066, or Vic, 656-4003.

$3,500 DOWN

Lovely 3-bedroom house at 1810 San Juan Ave. with mountain view. Fully fenced back yard. All appliances, fully developed basement. Pool table stays. Only $71,000.
Cedric Steele Realty Ltd. 388-6258
Cedric Steele 592-3842

3 Beds. - Esquimalt

- —Full basement with rec rm.
- —Living room with fireplace.
- —Nice corner lot.
- —18' diameter pool and shed.

DOUG POWELL
386-2911 or 388-7642
388-6275, Pager 615
Homefinders, Wall & Redekop

AHOP DUPLEX

Need customers for custom-built AHOP duplex with fireplace, situated on quiet Colwood cul-de-sac. Full price $44,900 $2200 down, $320 per month. 384-1566.

MOVING, MUST SELL

Well built 2-bedroom, living room (fireplace), dining room, large kitchen, high basement, near school. $51,000. 385-5427.

Bayshore realty ltd.
388-6424 1006 fort st.

Open House 638 Monterey Ave. Sat. 1:30-4:30 p.m.

$67.500. Bright family home conveniently located close to beach in South Oak Bay. 4 bedrooms, 1½ baths, living room with fireplace, spacious separate dining room, fully developed basement with rec room, laundry, workshop and more. Separate 2-car garage, attractive fully fenced lot. Urgent sale required.
John M. Hunter
388-6424 (RES. 592-6073)

Open House 4548 Seawood Tce.

(OFF FERNDALE)
Sat., Sun. 1:30-3:30

Over 3,100 sq. ft. of fantastic family living in this quality 4-year-old executive home. 5 or 6 bedrooms, family room with fireplace 38 ft. long rec. room with fireplace, a huge sundeck off the large, bright living rom provides excellent indoor-outdoor living amongst the arbutus and takes advantage of the seaviews. Come and see for yourself. $99,500. MLS 23210.
John West
388-6424

Open House Sat. 2-4 p.m. 1246 Roy Rd.

Opportunity Knocks But Once. Don't pass this comfortable well maintained, spotlessly clean 2-bedroom home. Must be sold. Cosy carpeted living room with a large fireplace. Bright and large kitchen has a good family size eating area. Utility room plumbed for washer and dryer. Pleasant yard with fruit trees. Easy possession. Older home, redecorated and updated. Asking $42,900. MLS 23563.
Syl Shumka
388-6424 (RES. 595-1337)

1701 Kingsberry Cr. $64,500

Corner lot in the popultr Richmond-Cedar Hill Cross Rds. area and close to the Shelbourne Plaza, schools, and transportation. Three bedrooms, living room with fireplace, dining, large kitchen with eating area, built-in dishwasher and 15x11 sundeck off. Full basement with 19 ft. rec. room with bar. 2 more finished rooms for bedrooms or sewing plus office, laundry area and workshop. Panelling, covetop, plaster and wallpaper. Additional parking for extra vehicles. New MLS 24015. View by appointment please.
Brent D. Ewing
388-6424 (RES. 658-5661)

"New Home" $66,000

Treed countryside in the Interurban-Royal Oak area near the Camosun College Branch. Approx. 1,300 sq. ft. up plus 600 sq. ft. down with space for further development. 3 bedrooms, ensuite plumbing in master, unique 10-ft. wide floor-to-ceiling raised hearth "curved" fireplace, dining room, eating area, covetop, spindles and wallpaper with wall-to-wall thru-out. Foyer entrance, large rec room with fireplace and finished laundry room down. Mansard tar and gravel roof and exterior is half stucco and half cedar. Sundeck 20x20 over double carport. Lot 50x240. MLS 22691.
Brent D. Ewing
388-6424 (RES. 658-5661)

253 COUNTRY HOMES and PROPERTIES

SHAWNIGAN REALTY LTD.
Shawnigan Lake 743-5311, 383-0311

SHAWNIGAN LAKE $54,900

Brand new luxury home. 3 bedrooms. Basement ready to finish off. $400 fibreglass moulded bathtub. $17 per sheet panelling. Expensive carpet. Cement driveway. Selling at a loss.

SHAWNIGAN LAKE $49,500

We are convinced that this listing is the best in Shawnigan. 3 bedrooms, 3 bathrooms (1 roughed-in), 2 fireplaces. Basement ready for finishing. Large family room. 4th bedroom, utility room and full bathroom. 3 years old.

SHAWNIGAN LAKE 1.44 Acres On The Creek

3 bedrooms. Basement. 2 years old. Good looking with rock facing. Large garage and workshop. Land in meadow. Owner transferred. $64,500.

SHAWNIGAN LAKE ALMOST WATERFRONT

2½ acres with good lake front, just across the road. Float included. Old 2-bedroom house. Fine lake view. 3-stall barn, $59,000.

SHAWNIGAN LAKE EXECUTIVE LAKE VIEW HOME

6-bedroom home. 3 bathrooms. 2 fireplaces. Many built-ins. Bay window. Was just appraised by P. J. Jackson and Co. for $72,500. Superior.

COBBLE HILL $49,500

Immaculate 3-bedroom home on 1 acre of good gardening land. Big workshop and garage. T.C. Highway near Fisher Road. Look for signs. New ML.
743-5311 J. Ettema 743-3607
743-5311 M. Malbon 743-5145

HIGH QUALITY

But reasonable price for 2.20 acres of sweeping lawns, fruit and ornamental trees and shrubs, vegetable garden. Potting and tool sheds on this fenced property. Seaviews from a 12 yr. old custom built board and batten bungalow with heavy shake roof and full basement designed and built for present owner. Quality pine in open beam sunken living room, dining room and dream kitchen, all with extra built-ins. In high basement rec room with wet bar, large games room with BBQ height fireplace of old brick. Good workshop and storage rooms. Just too many extras to mention. If you like gardening and looking for the ultimate in a home call for further information. Firm price of $110,000. No drive-bys please. Appointments to view to serious clients only with HAZEL CAMPBELL 384-8001 or 592-0632.
ROYAL TRUST

OPEN HOUSE

Saturday, April 16, 2-4 p.m.

DEEP COVE, 625 Cromar Rd. On a sunny ½ ac. in the trees in beautiful Deep Cove, this brick and cedar rancher, specially insulated and double glazed to beat today's high heating costs. This 1630 sq. ft. quality home has 4 bedrooms, 2 bathrooms, recreation room in a no-step California design with attached garage and is only 1 year old. Come and see it or call us for more details on this ML 20688. ASKING ONLY $78,900.
656-4000 K. DROST 656-2427
SAANICH PENINSULA PROPERTIES LTD. SIDNEY

BY OWNER — CUSTOM BUILT rancher, 1700 sq. ft., 3-bedroom-home with many extras on .78 acres in Deep Cove N.S., walking distance to 2 parks, stores and school, near airport and ocean sciences, $84,000. Phone 656-4952.

2½ ACRES PASTURELAND AND woods, 2-bedroom restored traditional farmhouse with large attic, stable and freedom, all weather riding rink, summer and winter paddocks. exercise track, Deep Cove area. $98,500. 656-5293.

SHAWNIGAN LAKE, .7 OF AN acre, 90' waterfront, 44' mobile home with addition, drilled well and new septic system. $49,500. Open house, 2-4, Saturday and Sunday, "Sunrock" West Shawnigan Lake Road. 384-4697.

253 COUNTRY HOMES AND PROPERTIES

A. E. LePAGE
WESTERN LTD REALTOR

1391 HILLSIDE
386-6331

DUNCAN AREA

1. BEAUTIFUL COUNTRY HOME

2. 16, ACRES, VALLEY VIEWS

Large living room with floor to ceiling fireplace. Secluded sundeck with sliding glass doors off master bedroom and dining room. 3 bedrooms, possible 4th. Large ensuite with double sinks and sunken marble bathtub. Built-in wall oven, countertop range, built-in vaccum system. Cement pad in yard for garage or workshop. Chicken house. Built by builder for his own home. Asking $79,900.

2. HIGH ON A HILL OVERLOOKING CITY OF DUNCAN. BEAUTIFUL HOME, 2.2 ACRES.

2152 sq. ft. finished on two levels. Large living room and family room with sliding glass doors to sundeck and patio. 4 bedrooms, 3 baths. Winding staircase from family room to living room. Carport, sewer and water.

3. BEAUTIFUL DOUGLAS HILL (COBBLE HILL) MOUNTAIN, VALLEY AND WATER VIEWS.

Main floor has cozy sunken living room with floor to ceiling fireplace. Separate dining room with sliding glass doors to sundeck. Large entrance hall, attractive kitchen with breakfast bar, counter top stove and wall oven, 2 bedrooms and den, 4-pce. ensuite. Lower level has large family room with floor to ceiling brick fireplace and raised circular hearth with glass doors leading to large patio and 3rd bedrooom. Asking $75,000.
FOR information on the above properties please call:
386-6331 ERIC FRAZER 743-9155
(Douglas Hill)

SHAWNIGAN REALTY LTD.
Shawnigan Lake 743-5311 / 383-0311

SHAWNIGAN LAKE
$49,500

We are convinced that this listing is the best in Shawnigan. 3 bedrooms, 3 bathrooms, (1 roughed in), 2 fireplaces. Basement ready for finishing. Large family room, 4th bedroom, Utility room and full bathroom. 3 years old.

SHAWNIGAN LAKE 1.44 ACRES ON THE CREEK

3 bedrooms. Basement. 2 Years Old. Good looking with rock facing. Large garage and workshop. Land in meadow. Owner transferred.

SHAWNIGAN LAKE ALMOST WATERFRONT

2½ acre with good lake front, just across the road. Float included. Old 2-bedroom house. Fine lake view. 4 stall horse barn. $59,000.

SHAWNIGAN LAKE
Executive Lake View Home

4-bedroom Home. 3 Bathrooms. 2 Fireplaces. Many built-ins. Bay window. Was just appraised by P. J. Jackson and CO. for $72,500. Superior.

COBBLE HILL
$49,500

Immaculate 3-bedroom home on ½ acre of good gardening land. Big workshop and garage. T.C. Highway near Fisher Road. Look for signs. New MLS.
743-5311 J. Ettema 743-2607
743-5311 M. Malbon 743-5145

OPEN HOUSE SHAWNIGAN
1-4 P.M.
SATURDAY
$62,500
1.44 ACRES

Spacious 2-year-old home on the Shawnigan Creek. 3 bedrooms. Full basement. 3 bathrooms (one roughed in). Large double garage. Land in meadow. Directions: Turn left at Shell Station in Mill Bay. Follow Shawnigan Lake Road. Turn left at Briarwood. Look for signs.
743-5311 J. Ettema 743-2607
SHAWNIGAN REALTY LTD.

EXECUTIVE

Fantastic home on 2 acres of seclusion in Metchosin. Designed in New York and selected for this property. Home has circular living room. Island fireplace. Post and Beam construction. 3 BRs. Dream kitchen with Jenn-Air range, eye level oven, dishwasher. Two wrap around sundecks. Beautiful treetop views, seen through floor to ceiling thermopane windows. Everything is top quality, from materials and construction to appliances, fittings and finishing. Priced to sell at $135,000.
478-5561 John Robinson 478-7041
BLOCK BROS. REALTY LTD.

NEW LISTING PROSPECT LAKE

Charming one-bedroom cottage on lakefront with approx. 75' waterfrontage protected by concrete wall. Cottage has 1½ bathrooms, oil hot-air heating, part basement, covered sundeck. Grounds are fully landscaped with lawns, concrete walls, etc. Exclusive, view by appt. with Wilfred Davis, 479-1667 or 658-8884.
J. H. Whittome & Co. Ltd.
Royal Oak Branch

BEAVER LAKE PARK AREA

Cozy 2-bdrm. home and 2.99 acres of valuable holding property for future development. Producing fruit orchard and large strawberry crop. Priced at $215,000. (MLS 24129).
385-7521 OLGA ZACHARY 592-2265
BOORMAN INVESTMENT CO. LTD.
1111 GOVERNMENT STREET

COUNTRY LIVING

Close to town of Duncan and only 30 miles from Victoria. 3 bedroom, 3-level split and 3 yrs. old on just over an acre of level well treed land. Close to Mill Bay and accepting offers on $62,000. MLS 23368. Call:
LARRY LINEHAM
595-2961 OFF RES 595-0134
National Trust Company

SIDNEY

Owner is anxious to sell his modern, 3-bedroom, full basement home that is located on a traffic free cul-de-sac. An interesting fenced lot, carport, large sundeck, make this a desirable property. See it and make your offer on $55,900. M.L.S. 22082.
BILL RATCLIFFE 656-4517
GORDON HULME LTD. 656-1154

NATURAL BEAUTY

Abounds on these secluded view acreages nestled at the end of a quiet country lane between Elk and Prospect Lakes. 7.5 acres offered at $67,500. 7 acres priced at $63,000. The vendor is very anxious to sell and will assist financing. MLS. GLENN NICHOLLS, 598-7689 or 592-2431 Lansdowne Properties.

METCHOSIN

Rustic and secluded, 2 acres, 1,100 sq. ft. house, 2 bedroom, full basement, garage, sundeck, rustic stone fireplace, big yard surrounded by trees, good well, trades considered, offer in the sixty's. View 935 Arden Rd., 478-1476 or 383-8953.

ONE ACRE, NORTH SAANICH, near the beach, 2-year-old, custom-built home with sea view. Stable and paddock, $79,000. Owner, 656-5045.

253 COUNTRY HOMES AND PROPERTIES

Juan de Fuca Realty Ltd

SOOKE

Where the fish are jumping, the living is easy and home prices not out of sight — look at these selections.
New 3-bedroom full-basement homes with fireplaces from $49,000.
3-bedroom strata duplex units, finished rec rooms with additional fireplace and en suite plumbing from $45,500.
Really rural new 2-bedroom full basement home of superior workmanship on ⅓ acre arable land at $49,900.
Older homes of all shapes and sizes from $39,000.
Acreages from ½ to 12 for build your selfers.
For Sooke Properties
Call the Sooke Specialists
Rona Higgs 642-3835
Pat Therrien 642-5138
Office 642-5244

Western HOMES Ltd.
1037 Cloverdale Ave. 386-3494

DEEP COVE HORSE FARM
$112,000

5 acres of well drained, all fenced property, including an excellent 6-stall horse barn with provision for hay storage and drive-in equipment storage. All this plus a very comfortable 3 bedroom, no basement home, and a double garage. Good value and a must see property. (MLS). Call now to view:
Neil R. MacDonald
386-3494 (24 hrs.)

HORSE COUNTRY. CENTRAL SAANICH, 5.5 ACRES—2 YR. OLD 4 BDRM. HOME 5-STALL PADDOCK, DOUBLE GARAGE PLUS WORKSHOP. FENCED & CROSS FENCED. ASKING $150,000. PHONE JIM WEBBER 382-7276 or 658-5977. TOWN & COUNTRY REALTY.

COUNTRY ACRE

Tall trees and valley views, a perfect setting for this new 1600 sq. ft. 3 bdrm home. Located near Saanich-Central Saanich border this home offers a combination family room-kitchen set-up; a separate 14x13 dining room, a sunken living room with feature floor to ceiling rock fireplace and open beam cedar planked ceiling. This home is ideally suited for the professional man or artisan who requires space and appreciates quality. Asking $126,000 (MLS) Phone Jim Webber 382-7276 or 658-5977. Town and Country Realty.

BEAVER LAKE HOME AND ACREAGE

This beautiful property borders on Beaver Lake Park and is within 6-mile circle. Close to Saanich riding circle, schools and plaza shopping, yet has seclusion. Has nice 2-bedroom bungalow and out buildings. 22 fruit trees and pastures have been seeded. MLS 23994.

$138,900
JOHN TODD
384-9335 598-7849
MICHAEL BURR
384-9335 598-2079

UNUSUAL OPPORTUNITY

see our ad under Up-Island Estates for a unique opportunity.
MICHAEL BURR

BRENTWOOD

Well worth seeing is this charming 1180 sq. ft. Tudor style 3-bedroom 1½-bathroom house on a 75x150 ft. landscaped lot, including veg. garden, old brick garden wall and planters. Existing $25,000 mortgage at 9⅝% due July 79 may be assumed. Full basement with roughed-in plumbing and fireplace. Located on Marin Park Drive a quiet area off Marchand and Carmel. Ideal for young family. $66,500. MLS 21881.
JOHN BELL, 477-2562 or 384-8124
PEMBERTON, HOLMES LTD.
1000 Government Street

BRENTWOOD BEAUTY

Quality built 3-year-old family home. Professionally finished with 3 bedrooms, 3 bathrooms, 2 fireplaces, den or sewing room, lovely rec room with wet bar, large bright cab. kitchen with eating area. W-W quality carpet. Many extra delightful features. Asking $73,900. Exclusive.
AL VICKERS
652-1141 652-2257
SEABOARD PROPERTIES LTD.

TWO ACRES

Beautiful two-acre property fronting on Sooke Basin. Protected area for boating. Large home consisting of 5 bedrooms, two baths, formal dining and living, family room. Double carport, patio, shake roof. Many other features. See today. Call 479-1667 any time or 477-0982.
J. G. LIDSTONE
J. H. Whittome & Co. Ltd.
Royal Oak Branch

NORTH SAANICH

Come and see this very desirable property in the Deep Cove area. A sloping one acre that is rural with a quality 5 bedroom, 2 full bathroom home, surrounded by beautiful landscaping, vegetable garden and fruit trees. There is also a very nice cottage that can be utilized or rented. On municipal water plus an auxiliary well. Carport plus ample parking. Asking $95,500. M.L.S. 21949.
BILL RATCLIFFE 656-4517
GORDON HULME LTD. 656-1154

OPEN HOUSE

Saturday, April 16, 1 p.m. to 5 p.m. and Sunday, April 17, 1 p.m. to 5 p.m. 4740 Lisandra Rd., Metchosin (off Rocky Point Rd., off Arden Rd.). 2 acres, beautiful, secluded property. View of ocean and mountains. Built 2 yrs ago. 1800 sq. ft. on main floor, thermopane windows, full basement, double attached garage. 478-2387 weekdays after 5 p.m., Sat. and Sun. all day. $96,000 or nearest offer.

DEEP COVE Overlooking Saanich Inlet

New 3-bedroom, 1500 sq. ft. cedar siding home with sweeping view of Saanich Inlet. On half acre, sunny treed lot. Two fireplaces, two bathrooms, two sundecks. High basement with finished utility room, $89,900. Call owner, 656-4247.

HOMESTEADING or SUMMER RETREAT

Affordable low price of $35,000, 5 acres of property. The ideal spot to build that cozy hideaway. Secluded well treed setting, mountain stream runs adjacent to northern boundary. Hobby farm potential. Hiking country. MLS. Call Kathryn Van Doesburg 385-9921, 384-8101.
KNOWLES REALTY LTD.

OPEN HOUSE
SUNDAY 2-5
317 STEWART AVE.

Immaculate four bedroom waterfront home. To view phone 478-9640, 386-2938. Price $75,500.
SIDNEY REALTY LTD.
Real Estate — Insurance
Serving the Saanich Peninsula
656-3928

256 WATERFRONT PROPERTIES

SOUTH OAK BAY FANTASTIC VIEWS

This home is under construction on Beach Drive near Transit. Plans with realtor, call for three bedrooms, living room with FP, dining room, family room and kitchen. Four bathrooms, two sundecks overlooking the water. See it now whilst there is still time to choose fixtures, etc. WALLY MILLIGAN 384-8001 or Res. 477-5144. Royal Trust.

CADBORO BAY PRIVATE BEACH ACCESS

Home 1550 sq. ft., private, $79,000, lot 75x125 dead end street, quite secluded. 477-5807.

256 WATERFRONT PROPERTIES

BROWN BROS. on LANSHARD
"People Helping People"

OPEN HOUSE
Up and Down Duplex
920 Westing Road
(off Admirals Road)
WATERFRONT
Sat., April 16
1:30 to 4:30

View this cosy custom-built family dwelling with a deluxe suite in lower level, designed for the present owners. Featured on each floor are large LR and DR overlooking the water through double-glazed picture windows. Arizona Sandstone fireplaces, modern kitchens with nooks, 4-pce. attractive bathrooms. Two bedrooms on main and one large bedroom in lower. Triple carport, additional paved parking and many other desirable features. $99,500.
DOUG LAWSON
595-2486 or 385-8771 (anytime)

TEN MILE POINT
240' Waterfront
2.48 Acres

An appealing Tudor with unique characteristics, protected from prevailing winds with inspiring and ever-changing sea views. Comfortable living room with impressive stone fireplace, large dining room, vaulted beamed ceilings. Quality oak floors. Step-saver kitchen. Two spacious bedrooms, the master features 3-pce. ensuite. Cosy panelled den. Stairway to undeveloped attic offers great potential. Sheltered patio, small greenhouse, 2-car carport. Hot water heating, extensive paved parking. A rare combination of seclusion, sea views, quality and charm. $210,000. Se this new exclusive listing with:
JIM KENNEDY 592-9078
DON MESSAGE 477-3715
or 385-8771 (anytime)

SOOKE HARBOUR WATERFRONT OPEN HOUSE
SUNDAY 2 - 5 P.M.
107 SEAGIRT ROAD
OFF EAST SOOKE ROAD

Pleasant 2 bedroom cottage with 2 bathrooms, large sundeck and situated on a large partly treed lot. Asking $57,900.
G. Stricker, British American Realty Ltd. 385-1431 or Res. 592-0726 — M.L. 21615.

KICK THE HABIT OF DULL LIVING

To do this you need something unusual and here it is! 3-bdrm. waterfront home has separate dining room overlooking the lake and the living room, rec room and master bedroom also overlooks the lake. Two fireplaces, 3 bathrms, double carport, wharf and terraced yard. Huge sundeck facing the water for summertime bar-b-ques! Almost ½ acre of privacy and all for only $89,000. To view, call:
JOHN WATERMAN
477-7284, 24 hrs. 478-2255 Res.
D. F. Hanley & Associates Ltd.

A Most Attractive WATERFRONT

Property on beautiful SAANICH INLET, in the heart of the famous fishing area! Good boat accommodations in SHELTERED WATERS and a beach to enjoy. The property has been developed to blend with the RURAL ATMOSPHERE of the area with NATIVE TREES and FLOWERS undisturbed. The SECLUDED property surrounds an immaculate HOME OF QUALITY. The 3,400 sq. ft. of living area was well planned to provide EVERY COMFORT and CONVENIENCE. All this with an ABUNDANCE OF PURE, CLEAN WATER! Asking $212,000. Alan R. Foster, 382-7276 or 656-2852, Town & Country Realty.

WATERFRONT
OPEN HOUSE 1:30-4:30
8643 LOCHSIDE

This well-built bungalow with its beautiful surroundings and outstanding views might be just what you are looking for. The full basement has a finished room, there is an ample supply of well water with Cralligan water softener attached, cement sundeck, good parking area, fruit trees, and a large attached garage. M.L.S. 23647 A real beauty.
Bill Ratcliffe 656-4517
Gordon Hulme Ltd. 656-1154

LOVELY LOTS AT MAPLE BAY

Between Victoria and Nanaimo. Retirement paradise, marina nearby. Treed ½ to 2 acre view lots. Mun. water, paved roads. FP $22,000 and up. Also 2 adjoining waterfront lots left, 1.85 and 2.10 acres, 350 feet waterfrontage each, $77,000 and $85,000. Terms available.
NORTH PACIFIC LAND LTD.
Call Vancouver 687-2696

OPEN HOUSE
DEEP COVE
FRI. AND SAT. 2-4 p.m.
598 MELDRAM

For less than $70,000. A peaceful .29 acre with an immaculate fully modernized 2 bdrm. home. This is a gorgeous little retirement or bachelor pad with all the comforts of home plus a breathtaking ocean view.
656-5584 Sherry Kayra 479-7293
BLOCK BROS. REALTY LTD.

PROSPECT LAKE
$51,500

Drive by 4929 Prospect Lake Rd. but do not disturb tenants. Small cottage at lake edge, 100 amp wiring, central oil heat. Excellent building site. For info. or viewing, call — Wilfred Davis — 479-1667 or 658-8884.
J. H. Whittome and Co. Ltd.
Royal Oak Branch

½ ACRE WATERFRONT LOT

139 feet of beautiful waterfront on the east side of Ladysmith Harbour with western exposure. Water line to property. Not too heavily treed and gently sloping to the shore. For details call:
386-2111 ALAN WESTGATE 656-3423
MONTREAL TRUST

WATERFRONT ACREAGE

Spectacular 450 ft. waterfront 9.6-acre property with 7-room, 4-year-old log home comprising living and dining rooms, den, 3 bedrooms, 2½ baths, double garage. Caretaker cottage and guest cottage. $185,000. ML 21762.
592-1768 THE ZIEGLERS 595-5171
384-8075, Pager 503 or 310
Canada Trust

CORDOVA BAY

79 feet of prime waterfront in this sought-after area. Fenced front garden with fruit trees and extra parking pad. Cedar style bungalow with part basement and attached garage. Unobstructed views from LR, DR and bedrooms. Exclusive with HAZEL CAMPBELL 384-8001 or 592-0632. Royal Trust.

OCEAN FRONT

Sunny cedar home, plus cottage on large lot, secluded, on quiet street, fishing and shellfish at door, $85,000, $30,000 down. Phone 642-5656.

OPEN HOUSE
FRI. AND SAT. 1-4 P.M.
1322 LANDS END
652-1673 652-4155

COMOX AREA, CLIFF VIEW, two acres, two-bedroom home, garage, fruit trees, pinciples only. 399-3787.

CUSTOM BUILT WATERFRONT 4-bedroom home on one acre, by builder. 642-3477.

BRENTWOOD BAY CHOICE WATERFRONT, 75x180, all services. 592-4410.

SIX ACRE ISLAND CABIN, water, dock, $79,000. Owner, 112-883-2596.

256 WATERFRONT PROPERTIES

NEWSTEAD REALTY LTD.
1637 FORT ST

OPEN HOUSE
10984 MADRONA
(DEEP COVE)
SUN. 1:30-4:30

Three bedroom Tudor Cottage. For the boater, Moor in a sheltered cove at your front door. No lawns to mow. Asking $89,000 but open to offers. M.L.S.
GRAE LANGSTON
386-8596 598-5166
NEWSTEAD REALTY

COWICHAN LAKE

new 2-BR home, fully modern, level lot 60' of lakefrontage, cement boat ramp and retaining wall, Walton Road in Honeymoon Bay near government campsite. Fred Chown, 746-6848 evenings.

85' WATERFRONT, 2745 WEST Shawnigan Lake Rd. A frame with full basement, .68 acres. $51,500. 383-6351 after 6 p.m.

258 CONDOMINIUMS and TOWNHOUSES

KNOWLES REALTY LTD.

$29,900 - $39,750
"NICE 'n' NEAR"
The "Hillshire"
1527 Hillside

Featuring 1 and 2 bedrooms, living room, dining room, kitchen W-W, coloured appliances, vanity bathroom, laundry facilities on 2 floors. Assigned parking, Visitors parking. Controlled front and back entrances. Games and hobby room.
Call today 384-8101
and we'll be happy to show you through. Open Mon. to Sat., 10:00-5:00, Sundayi 1:00-5:00.

OPEN HOUSE
OPEN HOUSE
No. 101-1145 Hilda St.
Sun. April 17th. 1:30-4:00
$46,900

Location: FAIRFIELD on quiet, well established block within a few minutes walking distance from Fairfield centre and beach. Condominium; Builders Reeson and Pinch. 2 bedrooms, large master with ensuite, bright cheerful unit, many windows, ground floor covered parking. Building as a whole, well maintained and organized. Call Kees or Kathryn Van Doesburg 385-9921 or 384-8101 MLS.

START NOW

Get into a 3 bedroom, top floor, corner unit — convenient to schools. Wall to wall to living room and dining room. Family oriented (incl. pets) MLS. Price $32,000. 384-8101 Kris Gudgonsson 595-3022.

ONLY $29,900

Priced to move—ground floor unit. Excellent accommodation. 3 bedrooms, Children and pets okay. (MLS) 384-8101 Kris Gudjonsson 595-3022.

A. E. LePAGE
WESTERN LTD REALTOR

1391 HILLSIDE AVE.
386-6331

OPEN HOUSE
SAT. 12 NOON- 2 P.M.
1204—647 MICHIGAN ST.
$33,900

12th floor view of Victoria. 1-Bedroom with balcony, walking distance to Beacon Hill Park. Sauna, swirlpool, pool, workshop.
DON BECKNE
386-6331 386-0588

OPEN HOUSE
SAT. 2:30-4:30 P.M.
No. 223 - 1680 POPLAR ST.
$32,500

Walk one block to Shelbourne Plaza. 1-Bedroom with balcony, sauna, pool, workshop, game room and swirlpool.
DON BECKNER
386-6331 386-0588

OPEN HOUSE
SAT AND SUN. 1-4:30
1680 POPLAR STREET

Come and view these strata suites in this beautiful one and 2 BR priced from 30,500 to $39,900. MLS. Call ELSIE O'BRIEN 477-5470 Res. EDNA MacKENIE 595-4596 or 477-0141 office.
THE PERMANENT

1-BDRM. SEAVIEW

Condominium apt. in well-maintained Faircliffe Manor. Bdrm. 12x15. Dining rm. $41,000. ML 23072. Call:
592-1768 THE ZIEGLERS 595-5171
384-8075, Pager 503 or 310
Canada Trust

$44,900

2-bdrm. tudor-styled townhouse in quiet location close to Mt. Tolmie. ML 23585. Call:
592-1768 THE ZIEGLERS 595-5171
384-8075, Pager 503 or 310
CANADA TRUST

100 FT. WATERFRONT, 2 LOTS, good beach. Madrona Drive, Deep Cove. 656-3178.

TO
PLACE
YOUR
CLASSIFIED
AD
PHONE
DIRECT
386-2121

258 CONDOMINIUMS and TOWNHOUSES

BICKERTON COURT
BEACON HILL PARK

We are privileged to offer for sale a superior 2-bedroom suite on a lower floor of this beautiful building, 27-foot living room, full dining room. Large cabinet kitchen, tiled bathroom and 2 twin-sized bedrooms. The amenities are second to none, 50-ft. indoor swimming pool. Party room, view room and promenande deck. Bickerton Court is undoubtedly one of the finest adult-oriented condominums in eastern Canada, don't miss this rare opportunity. Call:
JOHN JAMES
598-3321 (24 hrs.)
JACK MEARS OAK BAY REALTY LTD.

TWO FOR THE PRICE OF ONE

Two bedrooms that is. This vacant 2-bedroom suite at University Park Terrace must be sold. The Pleasant westerly views; the large entertainment sized living room; the in-suite laundry; the three sliding glass doors; and the appliances included in the asking price of $39,900 are all desirable features to be considered. MLS 23982. Ponder this and call:
M. K. LAWSON — 479-8813

FOR THE YOUNG

Or the young at heart. This dynamic concept in condominium living must be seen to be appreciated. 1-bedroom on the main and potential for 1 or 2 more in skylighted loft area. Large (11x11x9-4) kitchen with eating area, separate dining room, vaulted ceilings; all appliances plus the best recreational facilities anywhere. Asking $93,500. MLS 23983. Call now to view this unique unit.
M. K. LAWSON — 479-8813
OR
PARK PACIFIC INVESTMENTS LTD.
383-4124

Western HOMES Ltd.

NO-STEP TOWNHOUSE
$61,500
ADULT ORIENTED

1025 sq. ft., two-bedroom with fireplace.
G. W. Bentham
386-3494 (24 hrs.)

JAMES BAY

3 bedrooms, 2 baths, 3 appliances, balcony, basement, lots of storage, W-W carpet, prices from $46,900 with some waterviews.
Terry Smollett
386-3494 (24 hrs.)

RIM ROBERTS INVESTMENTS & MANAGEMENT LTD.
702-1175 DOUGLAS 388-6691

FERNHILL PLACE
VALUE

Discover value at 614 Fernhill Place. Privacy, security, investment value await you.
All Two Bedrooms
OPEN DAILY
JOE MANTON 382-5211

BEACON HILL PARK

Possibly the finest two-bedroom view condominium in the area.
We have just been authorized to sell this luxury top floor end suite of approximately 1380 sq. ft. with two balconies and spectacular views of the ctiy, yet only half a block to the park and the bus.
This two-bedroom suite features a huge master bedroom and two full bathrooms, one with shower stall.
A bright and beautiful home with QUALITY and will appeal to those seeking an adult orientated building which is quiet and well managed. (New MLS) $64,900 with clear title.
Owners agent:
595-2413 JERRY DOWNER 658-8491
PACE PROPERTIES LTD.

EXECUTIVE CONDOMINIUM

This deluxe ground-floor unit features large master bedroom 2-pce. ensuite, walk-in closet, plus handy den or office, 2 patios with easy access to the garden. Accommodation provides large in-door swimming pool, swirl pool, sauna, exercise room, library, 2 lounges, games room, tennis court. Priced for immediate sale at $41,500. MLS.
385-7721 Dale Briggs 592-3978
GARDNER REALTY LTD.

3 BEDROOMS
Why Pay Rent?
Immediate Occupancy

To those who qualify, monthly payments may be lower than what you would pay in rent. Includes fridge, stove, drapes, carpets, utility room, parking. For further information please call: BOB CARTER 598-6143 or 385-2481. Swinerton Stewart Clark Ltd.

3 BDRMS. JAMES BAY

2 full baths, 3 appliances, some waterview. Basements and lots of storage. Prices from $46,900. Try a low down payment or any trade.
Terry Smollett
386-3494 (24 hrs.)

JOFFRE MANOR
1121 ESQUIMALT RD.

One, two and three bedrooms, $29,900 to $45,900. Next door to Municipal facilities and shopping. Featuring large workshop and rec. room.
OPEN TO VIEW DAILY 1:30-6:30
CLARE BROCK in attendance.
Phone 382-1832 or 598-3321.
Jack Mears Oak Bay Realty Ltd.

WHY NOT WALK?

Just a short walk to town, and the ocean. Neat, clean and easy to care for 1-bedrm. condominium in James Bay. Big planters and plants on balcony stay. Priced to sell at $29,900.
385-7721 Kent MacLeod 595-4273
GARDNER REALTY LTD.

ROYAL WOODS, 1 BR. CONDO, ALL AMENITIES, UNDER $40,000, BY OWNER. 479-9894. No agents.

WATERVIEW—DALLAS RD. Modern large one-bedroom condo., top floor. $40,000. $1000 down. 383-2498.

1-BEDROOM SUITE FOR SALE, 1680 Poplar St. Pool, sauna, $30,000, 10 per cent mortgage. 477-0601.

258 CONDOMINIUMS and TOWNHOUSES

ADMIRALS
Harbor View Townhouses
933 ADMIRALS ROAD, ESQUIMALT
(Parklands Area)

5-YEAR WARRANTY

OPEN DAILY
1:30-3:30
SAT. & Sun.
1:00-4:00

PRICE RANGE:
Phase 1 — All duplex units, $53,500-$59,500.
Phase 2 — Fantastic UNOBSTRUCTED SEAVIEWS.
—$63,500-$69,000
—2 and 3 bdrms (smallest master 12x16)
—Fireplaces
—2 and 3 sundecks.
—Screened patios
—Carports, lots of extra parking
—Rustic cedar and stucco exteriors
—Completely landscaped, TREES, TREES
—Model Home (by Standard Furniture)
Victoria Realty Ltd.
386-3585

BROWN BROS. on LANSHARD
"People Helping People"

DOWNTOWN

2-Bedrm condominium in steel and concrete building. Priced to sell at 34,900 with low, low down payment. Fridge, stove and drapes included. Covered parking. MLS 23494.
GEORGE BURELL 592-7979

LAMPSON COURT

Ground floor condominium with private entrance, 3 bedrms, drapes, fridge, range, some carpets included. Only $31,900. MLS No. 21899.
JIM KENNEDY 592-9076
DOUG LAWSON 595-2486

SPENCER CASTLE

Beautiful top floor suite. Ocean and mountain views. Fully equipped, 2-bedrm condominium, covered parking. Pool, sauna, guest rooms available. Asking $85,000. MLS 22150.
JIM KENNEDY 592-9078
DOUG LAWSON 595-2486

102-1146 View St.
Try An Offer

Owner transferred — quality 2-bedroom condominium. Spacious living-dining room, feature panelling — mirror tile. Well planned kitchen, built-in washer. Master bedroom with feature wall. Louvre enclosed patio. MLS 22439.
JOE RICKARD 656-1628
CEC PEARCE 386-3803
or 385-8771 (anytime)

TOWN HOUSE

Hillside location with a nattractive view. 3 Bedrooms, living and dining room with wall-to-wall carpets, eating area in the kitchen, 1½ baths, special features — fireplace, concrete basement, enclosed patio. Quiet location close to schools and shopiing. $49,500.
JOE RICKARD 656-1628
or 385-8771 (anytime)

LUXURIOUS LIVING AT PARKVIEW PLACE
928 Southgate St.
ACROSS FROM
Beacon Hill Park

"From the kitchen window to the wood burning fireplace, Parkview Place offers an extra high standard of quality and design for the more discriminating home buyer."

Open for viewing
10:30 A.M. TO 4:30 P.M.
OR CALL
386-6762
LANDMARK PROPERTIES LTD.

the Permanent

1125 DOUGLAS ST. and
3647 SHELBOURNE ST.

ROCKLAND SQUARE
OPEN SAT. 1:30-4:00
949 PEMBERTON RD.

Best townhouse value in Victoria. Vendors have reduced prices below cost. Check and compare these 2-storey executive family townhouses in most convenient area, providing 3 bedrooms, 2½ baths, fireplaces. Seven top line appliances, some full bsmt. units plus many superior features. All offers considered on low pricing from $88,000. MLS. Preview by calling HERB McDANNOLD 595-1177; GLEN McDANNOLD 595-6488; OFFICE 382-9191.

"THE SAVOY"
NOW IS THE TIME!

A prestige 2-bedroom unit at an affordable price in a quality building. 1342 sq. ft., 1½ baths, southern exposure, 2 balconies, 3 appliances. Reduced to 58,000. ML. Call us! GLEN McDANNOLD 595-6488; HERB McDANNOLD 595-1177; OFFICE 382-9191.

CANADA PERMANENT TRUST COMPANY

ORCHARD HOUSE
647 MICHIGAN
JAMES BAY

Financed to 90% 1-BR from $28,000. 2-BR (corner), $46,000. Studios from $26,100. Very few left. Shown by appointment. Please phone manager, 382-4650.

1149 ROCKLAND

THE CHATEAUNEUF OFFERS 2 bedrooms, 2 full baths, underground parking and a convenient location. Open to view most days from 1:30-4:00 p.m. Call 382-2134 for an appointment. Farmer Investments & Realty Ltd.

FANTASTIC FAMILY ACCOMMODATION for $1900, huge new 2-bedroom suite, close to town, features utility area, lots of storage, two full bathrooms, low taxes and much more. Call owner, 385-2956.

258 CONDOMINIUMS and TOWNHOUSES

Family Townhouse!
$54,900

New Listing! Choice end unit in small complex (12) close to alll conveniences. Over 2,000 sq. ft. finished on 3 levels. Featuring huge living and dining room, 3 large bedrooms, 1½ baths, finished family-rec rooms, built-on porch, loads of storage. 5 quality appliances and all drapes stay. Must be seen.
John M. Hunter
388-6424 (Res. 592-6073)

Lord Selkirk

$43,900 Bargain! Choice 2-3 bedroom suite in quiet 2-year-old well-controlled brick building. Bright corner unit features spacious living and dining rooms, U-shaped kitchen, in-suite laundry room, 2 large balconies, loads of cupboard space throughout. 5 quality appliances, rec. room, workshop, saunas, swirlpool. Must be sold!
JOHN M. HUNTER
388-6424 (Res. 592-6073)
BAYSHORE REALTY LTD.
1006 FORT STREET

Beach Drive

Top floor 1-bedroom luxury suite in concrete building with partial seaviews, close to marina and golf course. Underground parking, sauna and swirlpool. This is a scarce commodity at the asking price of $47,900. MLS 22996.
David Billingham
388-6424

Royal Woods
$49,500

Deluxe loft unit on top floor of the most desirable complex. Most unique of suites in this price range with a bedroom, dressing room and den in the loft. Bdroom, living room, dining room and nook area on the main level. High vaulted ceiling. Must be seen. Swimming pool, tennis court, sauna, exercise room, workshop, library and guest room.
David Billingham
388-6424
BAYSHORE REALTY LTD.
1006 FORT STREET

david burr LTD.
655 FORT ST. 384-9335

OPEN HOUSE
No. 304-1050 PARK BLVD.
(CORNER OF COOK)
SAT. 2-4:30

3rd floor, spacious 2-bedroom, 1½ bath condominium. Large protected sundeck, controlled underground parking, games room and workshop are just a few of the amenities of this attractive suite, situated in an extremely desirable location overlooking the park. Asking
$56,900
DON or MADGE ROBBINS
384-9335 384-9072

ROYAL WOODS
1005-1009 McKENZIE
I Live There

Where else is there such an amount of amenities as Royal Woods. Swimming year around with sauna, swirl pool and exercise room all in the same area. I have suites from PENTHOUSE to STUDIO 1 BDRM. All offers will be considered. To vew call:
LAURIE COMO
388-6454 479-1179
OR BUZZ 215 WINDSOR BLDG.

ORCHARD HOUSE

1 block from Beacon Hill Park. This 2 bdrm, 1 bath corner suite must be sold. Owner says let it go for $43,900, appliances included. For your entertainment there is a swimming and swirl pool, sauna, bowling green, 18 hole putting course, workshop etc. MLS to view call:
LAURIE COMO
388-6454 479-1179
REALSPAN PROPERTIES LTD.

OPEN HOUSE
206 - 1235 Johnson
Sat. 1:30 - 4
$31,500 - MLS

—Steel and concrete structure
—One-bedroom condominium
—Convenient location
—Tastefully decorated
—Stove and fridge included
For prior viewing, phone
386-3124-383-9595
KEN HIGHTON
477-7291 (24 hrs.) 479-6945 (Res.)
D. F. H. REAL ESTATE LTD.

Spencer Castle's BEST OFFERING

This is a 2-bedroom, 5th-floor suite that has everything! The owner is moving east and has requested that I bring her all offers on the asking price of $73,000. Call me now, you may never have a chance to make a purchase like this again! MLS.
BILL CARNEGIE
477-7284 (24 hrs.) 652-3627 Res.
D. F. Hanley and Associates Ltd.

MUST SELL
"THE SAVOY"
LUXURY
PENTHOUSE

Fireplace, 2 bedrms, 2½ baths
PANORAMIC OCEAN VIEWS
Asking $89,900
MILDRED STAPELLS
384-8075, Pager 504 or 384-8124
PEMBERTON, HOLMES LTD.
1000 Government Street

RETIRE IN FAIRFIELD

Close to shops, parks, beach and busas. Perfectly located. Spacious 2-bedroom suite enjoying a quiet corner location, ensuite bath and bountiful closet and storage space. Newly decorated throughout in the finest of taste, 4 quality kitchen appliances and the well-established building provides a high view rooftop garden. MLS 22812. Reduced to $39,900. Call:
RICK KALLSTROM
595-5171 386-0751
Canada Trust

CONDOMINIUM

GLEN ALDEN ... Spacious 2-bedroom unit, walk-in closet in master bedroom. Sunny southerly exposure with a big beautiful wraparound deck. A kitchen with a window is unique and a breakfast area. Quiet street, yet close to downtown. Must be sold. Vendor will finance. Asking $44,500 MLS. Particulars, please call
386-2111 D. BECKNER 477-4994
MONTREAL TRUST

SIDNEY

I'm proud to show this two-level townhouse because it is deluxe with features such as a lovely electric fireplace, separate dining room, t cement courtyard that is nicely secluded. The fireplace, stove, fridge, colored washer and dryer, are all included for $43,900.
Bill Ratcliffe 656-4517
Gordon Hulme Ltd. 656-1154

ONE-BEDROOM CONDOMINIUM
5 PER CENT DOWN
FULL PRICE $30,000

UNIVERSITY AREA. For further information phone
DOUG LEDDING
386-3124 383-9595
SEASPRAY PROPERTIES LTD.

$44,500
SIDNEY COURT TOWNHOUSE

3 bedrooms, 1½ baths, new carpets and flooring, drapes included, maintenance $25 per month. 656-2170.

TOP FLOOR CORNER. LARGE 1-bedroom condominium, priced to sell. Clear title, by owner. 385-3294.

258 CONDOMINIUMS and TOWNHOUSES

JACK MEARS
OAK BAY REALTY LTD.
Member
Relocation Services Canada
2194 OAK BAY 598-3321

SOMETHING SPECIAL
1019 McCLURE
OPEN DAILY (EXCEPT SUN.)
2:00 to 4:00
—Special 2-bedroom corner suites.
—Only 4 per floor (includes large one-bedroom suite)
—Each suite individually color co-ordinated.
—Dishwasher, garburator, range, fridge included.
—1½ baths.
—Ensuite, laundry plumbing.
—Quiet tree lined street.
—Handy walking to downtown and parks.
—Fireplaces.
PRICES FROM $43,000

UNIVERSITY AREA TOWNHOUSE
Modern living with over $5,000 professional interior decoration in living and dining rooms. 3 bedrooms, 1½ baths, completely finished basement with den, family room, workshop, and laundry. Pool and sauna facilities. A beautiful, well-maintained home, offered at $52,900. By appointment only with: PAT STYLES or JOHN MEARS at 598-3321.

ADMIRALS AND ESQUIMALT AREA
ONLY $38,500
Beautiful and well worth the price. 4th floor condominium on Admirals Road. 2 bedrooms, 2 bathrooms, large halls extra bright. Living room with in-line dining. Only 14 units in all. This must be seen. Please call: PHYLLIS COUTTS at 598-3321.

TOWNHOUSE
GORDON HEAD ROAD
ASKING $53,400
Has over 1300 sq. ft. of lining space. 3 bedrooms, 1½ bathrooms, wall to wall carpeting throughout. Kitchen, dining, living room with fireplace. Full high basement. Fenced in yard. 2 parking spaces. Close to schools and rec. areas. Call: PHYLLIS COUTTS at 598-3321.

SPENCER CASTLE

Danzo and Franco Holdings Limited

Cordially Invites You to View

The Third and Final Phase of SPENCER CASTLE
2930 Cook Street

Weekdays 1-5 p.m. 384-4013
or Weekends, By Appointment
386-3816

BARGAIN!!
ONLY 5 LEFT
"LADY ALEXANDRA"
137 BUSHBY

POST FORECLOSURE — up to $10,000 below original price — from $41,900.

OPEN HOUSE

THURS.-FRI. and SUN. 2-4 P.M.
Lovely spacious 2-bedrooms, 1½ baths, 5 top-grade appliances included. Laundry and storage room in suites, luxury carpet. Bus at door, near SEA. Come and see the VALUE. DISPLAY STE. 302.
A. J. GREENE, 385-0795
MILDRED STAPELLS ,384-8075
Pager 506
PEMBERTON, HOLMES LTD.
1000 Government St. 384-8124

ONLY ONE LEFT
$54,900—3 BEDROOMS
1264 RYAN ROAD
(Off Mount Stephen Ave.)

One of four new beautifully finished Dutch Colonial Townhouses in a high, heavily treed and secluded area just five minutes from downtown Victoria. Big back GARDEN WITH HIGH SOLID CEDAR FENCE, AND COVERED PATIO. Inviting entrance hall with 2-pce. bath, 20 ft. LR with wood burning FIREPLACE. Generous dining area. Bright kitchen with lots of cupboards and adjacent laundry. Three bright bedrooms up plus 4-pce. bath and 2-pce. ensuite. Total approx. 1,300 sq. ft. Price includes washer, dryer, fridge and stove. (M.L.S.)
386-7521 JOHN PLATT 383-2700
BOORMAN INVESTMENT CO. LTD.
1111 GOVERNMENT STREET

$72,500—DALLAS ROAD 2-BDRM AND DEN CONDO

Located on Dallas Road near Ross Bay is this quality constructed two-bedroom and den condominium. There is one and one half baths, utility room, large living room with fireplace and dining room. All appliances included as well as drapes. For more information phone: MLS 24052
386-6796 RICK KINNIS 477-9394

ORCHARD HOUSE
1-BDRM $33,900

Located only blocks from city centre is this smart one-bedroom unit with excellent accommodation. MLS 23073. For details contact:
386-6796 RICK KINNIS 477-9394
WESTMONT REALTY LTD.
920 Hillside 386-6796

ON THE PARK

A prestige location, an exclusive block, and a quality building with only 17 suites. A working or retired executive would be proud to use this address. This split level 1-bedroom suite has two private balconies, a beautiful kitchen with all appliances, a utility room with washer and dryer. Located on the 3rd and 4th floors with views of city and park. One year old and never lived in. Priced at just $65,900. MLS
KEN MANN
BUS.: 598-5144 RES.: 477-6773
T. L. Mann and Associates Ltd.

UNIVERSITY

2-bedroom strata home close to schools and university, bus and shops. Many extras! $38,900. Low down payment. See it! You'll like it!
GORDON B. MACDONALD
388-4455 383-2889
CENTURY 21 J. D. BOSDET LTD.

$44,900

2-bdrm Tudor styled townhouse in quiet location close to Mt. Tolmie. M.L. 23585. Call:
592-1768 THE ZIEGLERS 595-5171
384-8075 Pager 503 or 310
Canada Trust

TWO-BEDROOM CONDOMINIUM, Burnside - Tillicum area, $27,500, $1,500 down or $235 per month. Children welcome. 385-5330 after 5 p.m. Swimming pool and playground.

MUST SELL ONE BEDROOM condominium like new, $24,000. 383-9218.

SELL IT
FAST
THROUGH
CLASSIFIED

258 CONDOMINIUMS and TOWNHOUSES

THE AFFORDABLE TOWNHOUSES
HARBOUR PARK

CORNER OF MONTREAL AND NIAGARA STREETS

$785

COMBINED INCOME
Qualifies for a 3-Bedroom
1100 SQ. FT. TOWN HOME

PAYMENTS AS LOW AS
$260 Per Mo.
(P.I.T. and Maintenance)

QUALIFIES FOR A.H.O.P.

—Adjacent to public tennis courts and major park
—Public school within 2 blocks
—1 short block to waterfront

OPEN HOUSE
11 A.M. TO 6 P.M.
SAT., SUN., MON.

FOR FURTHER INFORMATION
SALES OFFICE 383-8911
BLOCK BROS. 477-1841

DAON

NEW ARBOR GLEN
605 COOK ST.
THE "JUST RIGHT" CONDOMINIUM HOMES

"Just" drop in and view these lovely 2-bedroom units priced from $36,000 to $38,500 or the two bedrooms and den from $39,000 to $40,500. Take advantage of the low interest rate under the A.H.O.P. program of "JUST" 8% interest with "JUST" 5% down payment. Open to view daily, including Sunday 1 to 4 p.m. For private viewing call 388-6454 and ask for DOUG MENZIES or LAURIE COMO.

REALSPAN PROPERTIES LTD.
1031 VANCOUVER ST. 388-6454

Handsome Townhouse

In the McKenzie area, a really attractive home. Large living and dining areas, Spanish style fireplace, washroom on main, open stairway up to two big bedrms plus sewing room. Luxuriously finished recreation room in bsmt opens to private patio. Now reduced for quick sale to $57,000.
386-7771 PETER MASON 477-9318
MOODY and MASON REALTY

THE NEST
Just $4,000 Cash

Will secure this last unit in this attractive James Bay development. Three bedrms, double plumbing and basement parking. Assume existing mortgaging to $49,000 F.P.
386-7771 PETER MASON 477-9318
MOODY and MASON REALTY

1 BLOCK FROM OAK BAY MARINA

Lovely 2 bedroom co-op apartment just listed. This fine unit has been painted throughout. Beautiful beach walks in the vicinity. The block is very small and well maintained. Two flights of stairs give it quick access to street level, no elevators to disturb the quiet and peace of this block.
ALBERT MATTEO 384-8001 or Res. 658-5057.
MARK MACKENZIE 388-5464
pager 448.
ROYAL TRUST

OPEN HOUSE
SAT. and SUN. 2 to 4 P.M.
26 MENZIES
BIG FAMILY TOWNHOUSES
3 Bedrooms, 1½ baths, fireplaces and basements for real family living. Come and see the quality kitchens, tiled to ceiling baths, private decks, patios, secluded private gardens. Only four left, priced from $55,000 to $58,000. Trades considered. LYNETTE DELAHUNT 592-9224; JOHN MEARS 598-7609.
JACK MEARS
OAK BAY REALTY LTD.

CONDO OFF McKENZIE AVE.

1-bedroom plus den Condo with all the convenience you can dream of — sauna, whirlpool, indoor swimming pool, game and hobby rooms, lounges, 3 applinaces included. MLS. On the search? Call FRED LERCH 384-8075 Pgr. 424 or 595-5131 CANADA TRUST, 2252 OAK BAY AVE.

CONDO DELUXE

This Royal Woods special is located on the ground floor, a quiet back unit of 2 bedrooms, 2 bathrooms and all the extras to make it a real country club atmosphere — let me show you the pool, swirlpool, sauna, showers, exercise room, 2 lounges, billiard rm, tennis court, etc. Asking $46,900.
MARGARET JOHNSTON 384-8001
or Res. 477-1763.
Royal Trust

OPEN HOUSE TOWNHOUSE
No. 4 4391 TORQUAY DRIVE

1380 Sq. Ft. on one level, excellent area and accommodation, all appliances. Price $57,000. MUST BE SOLD. (MLS). Art Bedford 592-2090 or 592-2407.
WHYTE & GOWER
Oak Bay Properties Ltd.
2227 Oak Bty Ave.

1009 McKENZIE
$44,000

A beamed ceiling, interesting loft arangement, and sunny outlook combine to make this two-bedroom, plus den, home an attractive buy. Included are tennis courts, sauna, pool, games room, etc.
386-7521 IAN BOORMAN 592-3335
BOORMAN INVESTMENT CO. LTD.
1111 GOVERNMENT STREET

UNIVERSITY TOWNHOUSE
$49,900

The best buy closest townhouse to University. Drapes, refrigerator and stove, fireplace and yes a basement. This qualifies for B.C. Gov't 2nd — DO YOU? Vacant and ready for you now. See it now by calling me! :
595-5171 SPENCER LEE 477-3593
Canada Trust

3 BDRMS UNDER $44,000

And yes this qualifies for the B.C. 2nd of $5,000 — DO YOU? You also get sauna, whirlpool, lounge and games room. All of this plus 3 bedrooms, 1½ baths, stove, refrigerator, dishwasher, garburator and drapes. Located at the corner of Inverness and Quadra. To view:
CALL ME!!
595-5171 SPENCER LEE 477-3593
Canada Trust

FULL-BSMT. TOWNHOUSE

3-yrs.-old, 3 bdrms., L.R., fireplace, 1½ baths, swim pool. $48,900. Call:
592-1768 THE ZIEGLERS 595-5171
384-8075, Pager 503 or 310
Canada Trust

265 HOUSES WANTED TO BUY

National Trust SINCE 1898

MUST BE FAIRFIELD

For out of town purchasers. 2 bdrms — well maintained up to $69,000.

TOLMIE AREA

No step, 2 bdrm home with good garden soil up to $55,000 for retired couple.

SOUTH OAK BAY

Antique dealer wants home in immaculate condition. Good landscaping. Cash to $75,000.

WITHIN 4 MILES

of downtown. 2 bdrm starter home required for newlyweds. Maximum price $49,000.

IF YOU CAN HELP CALL

LEE WROBEL 388-6275 Pager 654
RANDY SMALL 388-6275 Pager 395
National Trust Co.

Castle Properties Ltd.

If your property is for sale and suits any of the following parties, please call.

SINGLE LADY

Requires a sturdy 2 or 3 bdrm home with or without a bsmt. preferably on a quiet street close in. Will pay up to $50,000 CASH. Call Chris Greig 386-6164 or 4785953

TO $170,000 CASH BUYER

Professional seeks a quality 4 BR or 3 BR with in-law suite for housekeeper. Prefers character home or waterfront. If you are considering, please call RICHARD WAGNER 388-6275 pager 2439.
ANOTHER SERVICE OF CASTLE PROPERTIES

NEWSTEAD REALTY LTD.
1637 FORT ST

SAANICH

Home suitable for music studio in finished basement, with private entrance. Up to $75,000 cash. Call Staneland Johnson: 384-0994 or 598-5166. Newstead Realty Ltd.

MORE FREEDOM AT $59,900

In this strata duplex. Brand new, 2-bedrm, ensuite, walk-in closet, DR, large kitchen, sundeck, 2 fireplaces, 1 in finished rec room or possible in-law suite.
386-3231 BOB HAHN 595-1642
BLOCK BROS. REALTY LTD.

CASH FOR YOUR HOME

Investor will pay cash for any home, any area up to $50,000. Call: GLENN NICHOLLS, 598-7689 or 592-2431. Lansdowne Properties Ltd.

WE WILL BUY FOR CASH

If your home is suitable for rental and will show a return call the sales supervisor for a quick decision.
386-2911 or 386-2912
Wall and Redekop Realty

"WANTED"

Widow will pay cash for 2 BR home in Shelbourne-Service St. area. To sell call ELSIE O'BRIEN 477-0141 or 477-5470.
THE PERMANENT

PRIVATE

Wanted, older 2- or 3-bedroom home. Will purchase for cash. 479-2209.

WANTED, OLDER HOME, ANY condition, will pay cash. Phone 652-1562 anytime.

268 LISTINGS WANTED

Charman Pacific Realty Ltd.
608 Broughton Street

INDEPENDENT LISTING SERVICE

Sell your house for as low as $99.00.
VELOX INVESTMENTS LTD.
388-4942 — 595-4482

270 EXCHANGE REAL ESTATE

ADRMORE, FULL BED, 3 BATH, split level, large sunken living room, separate dining room, large kitchen with nook, 2 sundecks, double garage, finished rec room, utility room, etc. Many more extras, on .6 of an acre. Near sea, airport, ferries and golf course. Offers on $92,500. Will accept smaller Victoria house or lot for trade. For further details phone owner, 656-1884.

FANTASTIC

2 bedroom view suite on DALLAS ROAD. What have you to exchange?
MARGUERITE HOBBS
388-4455 477-4043
CENTURY 21 J. D. BOSDET LTD.

271 LOTS FOR SALE

BUILD YOUR OWN HOME OR

Can we build a custom home for you on this high cul-de-sac lot by the new Torquay school. No busy streets for the kids to cross and what a great place to live. Lot for sale with only 10% down. MLS 21171. For more information,
CALL ME ! !
595-5171 SPENCER LEE 477-3593
Canada Trust

PRESENT OFFERS

I will not turn down any reasonable offer on one of these underground serviced lots located in Saanich. All shapes and sizes from 6000 sq. ft. to 7500 sq. ft. built to suit your own needs. From $25,000. Consideration to Realtor and Developers.
J. A. BRITTON and ASSOC.
479-8301

½ ACRE LOTS

Wooded lots near Swartz Bay in quiet sheltered area of lovely homes. Approved well on each lot $35,000. Also waterfront lot with exceptional views of Gulf Islands. $60,000. PAUL HYATT 656-3150, 382-9191.

CANADA PERMANENT TRUST COMPANY

$29,450 GORDON HEAD

Near University and schools. Lots ready to build on. Builders' terms available. Call now, B. Lawless, 382-7276 or eves. 598-8323.
Town & Country Realty Ltd.
Jim Webber, 658-5977

Rural Subdivision

Choice lots in a treed area in Sooke. Ranging from 10,000 to 15,000 sq. ft. Priced from $18,500, easy terms aavailable.
386-7771 PETER MASON 477-9318
MOODY AND MASON REALTY

SUPERB SEA VIEW SOUTH OAK BAY

Lot high on a hill of exclusive homes with panoramic views of the sea and Olympics. $58,000.
RESIDENCE OFFICE
598-1420 TED WALFORD 477-1841
BLOCK BROS. REALTY LTD.

2½ ACRE LOT, SHAWNIGAN, $23,500; take good camper or car as down payment; owner will hold mortgage. 479-3854.

GORDON HEAD LOTS, FROM $28,500, schools nearby. 477-7812.

271 LOTS FOR SALE

DEAN PARK

VICTORIA'S most beautiful new residential development is ready for your inspection.

SET on a picturesque mountainside, adjoining John Dean Park, and overlooking Gulf waters, these lovely view lots have full underground sewers and services.

THIS superb development by Park Pacific is comparable with Vancouver's most famous Land Development — British Properties.

ALL lots are one third of an acre, priced from $32,500.

ENTER off East Saanich Road between McTavish and Dean Park Rds.

Salesman on duty every day 11 a.m. to 5 p.m.
FOR further information, and special appointments to view, call—

SALES OFFICE
656-7041
OR
ROBERT YOUNG
383-9898
Park Pacific Investments 383-4124

Park Pacific

Green Acres

HENDERSON REALTY LTD.
385-9741 (anytime)

HILLCREST AREA

8 choice lots, 3 with sea views. Minimum 7000 sq. ft. Excellent financing. Priced from $30,500.
BILL McCARTER 592-3970

CITY CORNER LOT

Fernwood area — duplex zoned but large enough for single residence only. MLS 23986.
$25,000
Immediate Sale Required
MICHAEL BURR
david burr ltd.
655 Fort St. 384-9335, 598-2079

FREE FINANCING

High location on Torquay Drive and Tampico Place, 9 lots, some treed. Reduced to $29,900 and we can provide interest free interim financing.
RICK KALLSTROM
595-5171 386-0751
DENNIS DALE
595-5171 384-1566
Canada Trust

WATERFRONT

Beautiful treed lakefront property, 50x257x278, zoned for mobile home or single family dwelling. High view property sloping down to lake. Excellent swimming and canoeing. $19,500.
386-3231 Carole Borgens 478-5963
384-8075 pager 271
BLOCK BROS. REALTY LTD.

WATERFRONT LOCKSIDE DRIVE

Spectacular view of Mt. Baker and the sea, trees for privacy, and fairly level. Vendor is a builder and will build your dream home at reasonable rates.
386-3231 BOB HAHN 595-1642
BLOCK BROS. REALTY LTD.

A LOT WITH VIEWS

Close to schools, buses and just look at the size 60x123 feet. An excellent lot firmly priced at $31,900. Only 10% down to approved purchaser. Fellow realtors, this is ideal for your builders.
595-5171 SPENCER LEE 477-3593
Canada Trust

Residential Lots

3 Lots in Gordon Head, full services and ready to build. Sizes 7100, 9800, and 10,000 sq. ft. Price $29,500.
A. J. "SANDY" CRAWFORD
477-7291 (Bus.) 477-1561 (Res.)
D. F. H. REAL ESTATE LTD.

WILL LISTEN

AND CONSIDER all reasonable offers and terms on fully underground serviced lots. On cul-de-sac, close to schools, bus, etc. Mountain views. Reasonable financing. Build now while labor is plentiful and save. Information 479-2855.

TOWNHOUSE SITE DOWN TOWN

Excellent close-in location with good plans for 8-unit. A.H.O.P. project. A real winner at $8.00 per square foot.
477-1841 KEITH KAYE 477-7545
BLOCK BROS. REALTY LTD.

LARGE TREED OAK BAY LOT. Size 70x190. Ideally suited for that new home with tennis court and or pool. Priced at $55,000. MLS 24086. To view,
CALL ME!!
SPENCER LEE
595-5171 477-3593
Canada Trust

BEAUTIFUL FULL ½ ACRE SERviced lot. 2531 Meadowland Rd., Central Saanich. MLS 22885. Asking $40,000. Howard Tomlin, 477-1327. Henderson Realty Ltd., 385-9741.

½ ACRE LOTS

Deep Cove area, treed with approved wells, close to marina. Price $27,000 and $28,500. For sale by owner, Phone Mike 656-4066 or Vic 656-4003.

DON'T DRIVE YOUR KIDS TO swimming! Don't drive your kids to school. I have a view lot that will suit you, right across from Lambrick Park Secondary School on Torquay Drive. Asking $33,000. Phone 384-0154.

LOTS

Building lots for sale in two locations in Gordon Head area. Mrs. Pat Saulnier, Kasapi Const. Co. at 386-6191 or 384-2197.

SEAVIEWS — WILLIS POINT Build your home in the country and move in this summer. All permits approved on this wooded ¾ acre overlooking Brentwood Bay. $31,900. By owner. 658-8787.

SOOKE, ½ ACRE. LOT 4 WHIFfen Spit Rd. Well drained, treed. On piped water. $19,900.
RUDY ROST
595-2961 Office Res. 658-5490
NATIONAL TRUST

SHAWNIGAN LAKE, 7950 SQ. FT. lot on domestic water. perc tested, one short block to lake public wharf, boat launching and stores. By owner asking $18,900. 382-0327 or 656-3749.

WATERFRONT, SIDNEY, 20 MINutes to Victoria, 60' building lot, southern exposure, lovely residential area, water and sewer. Phone 656-2986.

SHAWNIGAN LAKE

1.5 acres, well, perc tested, $24,900. Mr. Penn, 388-6461, 112-743-4086.

BRENTWOOD BAY

view lot, adjoining park area, 974 Clarke Road.

BY OWNER, 17,000 SQ. FT. LANE lot with glimpses of sea on Montford Crescent, Gordon Head. 477-4265.

NEAR BUTCHART GARDENS, over 10,000 sq. ft. on cul-de-sac, treed view lot, all services underground. 652-5724.

MEREDITH CRESCENT ACROSS from 480, sign on lot, on sewer, 50x120', full price $27,200. Phone 384-4586 or 384-3519.

NICELY TREED ARDMORE half-acre. Ready to build your dream home on. Best offer. Owner, 658-8131.

SOOKE — PARTIALLY TREED spacious properties, 2 to 3 acres. 642-5508.

ONE LOT ON CRAIGFLOWER and Two on Treebank Rd. 477-4674.

271 LOTS FOR SALE

10.07 ACRES
$76,500—$16,500 DOWN
Leave your
HORSES
to roam the low lands while you watch the SUN RISE AND SET from this weeks feature lot at
FALCON RIDGE COUNTRY ESTATES
LOCATION — Off Mt. Newton X Rd. in Central Saanich, only 20 minutes from Victoria. For further details please call
Rick Hawkes 477-9689
Herb Hodgson 382-3835
Office 384-7128
DOUGLAS HAWKES LTD.

A. E. LePAGE
WESTERN LTD REALTOR
1391 HILLSIDE
386-6331

GORGE-TILLICUM

80'x120' corner building lot on quiet street. Many fruit trees, fenced, serviced. $29,500.
RICK PETTINGER
386-6331 478-9886

HIGH MARIGOLD

60'x136' building lot. Quiet dead end street. Many trees. $29,500.
RICK PETTINGER
386-6331 478-9886
DENNIS FERRILL
386-6331 477-2083

ONE-ACRE LOTS
Summer retreat or all year round living, build now. Water, hydro, paved roads. Bus to school. MLS. Asking $17,000. Please call: PHYLLIS COUTTS at 598-3321.
OR
Closer in on Sooke Road. This side of 17 Mile House. 2 acres with stream running through. Asking 28,000. MLS. Call: PHYLLIS COUTTS at 598-3321
JACK MEARS
OAK BAY REALTY LTD.

B.C. LAND AND INSURANCE AGENCY LTD.

COWICHAN BAY
Large building lot, water view on sewer and water. New subdivision, paved streets. Asking $18,900 with 10 per cent assumable mortgage. Call Don Oakes, 478-4334.
B.C. LAND LANGFORD
478-5588

CUSTOM HOME OAK BAY

Yes a large lot is ready and waiting for the home of your dreams on a large lot in desirable Oak Bay. This lot has been acquired by a reputable Victoria builder who awaits your instructions. For more information,
CALL ME ! !
595-5171 SPENCER LEE 477-3593
Canada Trust

VALUE PACKED
$27,900
½-ACRE

1) Trees.
2) Ardmore.
3) Peach and tranquility.
4) Ideal for that dream home.
5) Close to ocean.
6) MLS 19655.

TO VIEW CALL ME ! !
595-5171 SPENCER LEE 477-3593
Canada Trust

PLAN TO BUILD NOW OR LATER!

But they don't make any more land and prices will increase further. Here is your chance to realize your dreams by purchasing this lovely 2-acre plus property. Phone and find out how you can become the proud owner of this nicely treed property for only $36,900.
477-0191 KNUD SCHWER 478-8203
The Royal Trust Company

LOTS GALORE

1 view lot 7500 sq. ft. on Tattersal at $28,500.
1 possible duplex lot in Gordon Heat at $37,000.
3 Gordon Head lots 6300 to 7000 sq. ft. at $29,500
BUILDERS TERMS
382-8879 TARA BHALLA 477-1841
BLOCK BROS. REALTY LTD.

$500 DOWN

Will buy a lot in a beautifully developed subdivision in Brentwood. Good terms may be arranged with vendor. All lots fully underground serviced, near shops and schools, by owner. Reduced to $26,900. Call 595-6319.

5 ACRE PARCELS

IN SAANICH. GREAT POTENTIAL READY TO BUILD ON!!
Please phone 479-2150
or 479-9486
COASTLAND ESTATES

SIDNEY

Building lot, 60x120 o9n sewer and water. $27,500.
656-5584 ANDY OWENS 652-3223
BLOCK BROS. REALTY LTD.

273 PROPERTY FOR SALE

APT. OR CONDO. SITES. THESE are two of the very few, if any R3 zoned, vacant, cleared, sites available in Fairfield.

Spectacular views from the site of the old Alkazar Mansion, corner Fairfield at Linden, 17,400 sq. ft., $312,000.

1031 Burdett through to McClure. 29,240 sq. ft. $385,000.

Telephone afternoon 385-5534, evenings 592-3162.

ACREAGE

92.6 acres bisected by Sooke Road near Humpback. Approx. 800 feet of road frontage. Well treed and zoned rural. Suitable for holding property. Only $139,900. Total. For further information, please call 479-1667 anytime.
IRV LIDSTONE or DOUG RELF
J. H. Whittome and Co. Ltd.
Royal Oak Branch

NORTH SAANICH

Look at this for a building site. 2 acres (157x555) of sloping, treed property with westerly exposure. Price $38,000. MLS.
384-8101 Bill Knowles 656-3779
KNOWLES REALTY LTD.

42 ACRES WITH 542 FEET frontage on small lake. South facing, private, partly cleared. Serviced by two roads. Texada Island. $300,000, or best offer. Miss Ginsberg, 3841 Hobbs Street, Victoria.

CANADIAN COUNTRY PROPERties. Our 62nd Year. Free Catalogue. Tax Sale Service, Suite 404-VC, 85 Bloor Street East, Toronto, Ontario M4W 1B5.

274 PROPERTY WANTED

WANTED
RESIDENTIAL DEVELOPMENT ACREAGE
(2 ACRES OR MORE)
IN THE GREATER VICTORIA AREA. TO HAVE YOUR LAND CONSIDERED FOR PURCHASE SEND LEGAL MAP, ASKING PRICE, ETC. TO ENGINEERED HOMES LTD. C-O 120—645 FORT ST., VICTORIA, B.C.

WANTED

Up to 2 Acre lot with Ocean view in the Mill Bay area. This can also be a Waterfront lot. I have a genuinely interested client. Please call:
LARRY LINEHAM
595-2961 OFF. RES. 595-0134
National Trust Co.

LAND LOTS WANTED
383-4444

PROPERTY WANTED, EXchange luxury 34 ft. power boat, valued $38,000. 598-7992.

280 ACREAGE FOR SALE AND WANTED

LAND

5.64 ACRES, RESIDENTIAL, MILLSTREAM ROAD, WITH APPROX. 600 SQ. FT. CEMENT BLOCK BUILDING, INCOMPLETE, ON MUNICIPAL WATER.
$89,500

APPROX. 8000 SQ. FT. BLDG., LOT BACKING ONTO RACQUET CLUB.
$34,500

17.57 FARM-ZONED ACRE PARCEL IN NORTH SAANICH, PRICED PER ACRE.
$6500

140'x70' LOT WITH ENTRY TO THE SUBDIVISION FROM YOUBOU, B.C.
$8200

1.06 ACRE SEA VIEW, SOOKE BASIN.
$23,900

for further information to these exclusive listings, please phone
JACK SWANSTON
388-4271 592-6338
J. H. WHITTOME AND CO. LTD.

SOME MOBILE LOTS ! !

Beautiful 1 acre lots in lovely Sheringham Estates on blacktop. Hydro, phone and water. Just 13 miles past Sooke. Some with views, lovely trees, and easy building sites .1.13 acre at $19,900, a 1.03 acre at $21,200 and 1.01 acre with fantastic view at $19,900. Try 25% down, balance at bank financing. Oh, yes, have some mobile home acre lots from $17,500!! in this subdivision.
FRANK WILLS 388-4455
CENTURY 21 J.D. BOSDETT LTD.

A. E. LePAGE
WESTERN LTD REALTOR
1391 HILLSIDE
3866331

SHAWNIGAN LAKE

7½ acres, approx. 100' waterfront, asking $130,000.
386-6331 ERIC FRASER 743-9155
(Cobble Hill)

1.78 ACRES

Deluxe holding or building property as it is possibly sub-dividable within 6 months and has one hookup to Deep Cove waterworks. Property is flat, well-treed and has 3-stall barn, hay barn, and good workshop with heat and power (rents for $40. per month). Priced for immediate sale at $59,500. MLS No. 21664.
385-7721 Dale Briggs 592-3978
GARDNER REALTY LTD.

HORSE COUNTRY
5 ACRES

It's flat, cleared and fenced except for front. Well is in. Only $59,900.

15 ACRES

Farm, raise horses, enjoy country living. Close-in. $150,000.
Call GERRY FINNIGAN 383-4739
CASTLE PROPERTIES 386-6164.

DEVELOPERS
2½ ACRES
TOWNHOUSE SITE

Close-in. Terms negotiable. Call GERRY FINNIGAN 383-4749. CASTLE PROPERTIES LTD. 386-6164.

7 PLUS AC., SAANICH

Wooded with views. Road part way in. 7½-mi. circle, $55,000. ML 22827. Call:
592-1768 THE ZIEGLERS 595-5171
384-8075, Pager 503 or 310
Canada Trust

SWEET HOLDING PROPERTY
3.6 ACRES ON CLAREMONT
WHAT OFFERS
Call 386-2911
Margaret Wilson
388-6275 Pager 376
Homefinders, Wall & Redekop

DEVELOPMENT OPPORTUNITY
1½ Acres Within 4-Mile Circle
Telephone 479-6792

285 UP-ISLAND PROPERTIES

ALMOST WATER-FRONT

Beautifully treed half-acre lot — Fanny Bay. Only 1 block from beach and oyster beds. Power, light and water on edge of lot — surfaced roads. Close to Courtenay. Asking only $18,950; will look at all offers — phone for further details.
388-4455 CLARE PALMER 383-9181
CENTURY 21, J. D. BOSDET LTD.

DUNCAN

1041 Khenipsen Road — situated on 2 acres of wooded land, 4 miles from Duncan. Good view of Cowichan Bay, side of Mount Tzouhalem, is a very nice cedar home — built by owner. 2 bedrooms — one 16'x13', 1½ baths, large sitting room, dormer windows, over looking bay, Franklin fireplace. Living room, dining room, new carpeting, acorn fireplace, 12'x8' entrance hall, arborite kitchen. built-in stove, lined with cedar throughout, sundeck off living room and dining room, half basement — 350 sq. ft. shake roof, good well, landscaped, large greenhouse. 1976 taxes. $476. 748-8944.

Channel View Estates

New subdivision with many seaview lots located in Chemainus, B.C. One hour's drive to Victoria and 20 minutes to Nanaimo. Fully serviced incl. power and water hookups paid. Close to all amenities incl. golfing and fishing. Plan your retirement now — terms can be arranged. Priced from $12,500. For information phone or write DAVID GODKIN 245-2401 or NEL PACK 746-7410.
J. H. WHITTOME and CO. LTD.
Box 120, Chemainus, B.C. V0R 1K0
Phone 246-3231

DUNCAN

Lovely new 3 bedroom basement home, 1150 sq. ft. with ensuite, R.I. plumbing down. Features fireplace, custom built walnut cabinets and quality floor covering, handy to schools, parks, hospital, only minutes to downtown, mountain views. $52,000; inspection invited. Phone builder, Duncan, 748-2370.

BILLIARD HALL

3600 sq. ft. of remodelled leased premises in good area with 10 Brunswick Anniversary tables. Doing approx. $175. per day. Asking $50,000 with low down payment. Call RON ROBSON, Nanaimo Realty Co. Ltd., Nanaimo, B.C. 754-2311 or eves. 468-9744.

2 MINUTES WALK TO PRIVATE marina. Unusual designed 2-bedroom home on ½ acre, in exclusive residential area. Vaulted cedar ceilings, thermopane windows, larke family room or third bedroom, utility room, 1½ bathrooms, free standing fireplace, owner moving. Reduced to $46,500. 468-9846.

BY OWNER

Cottage on beautiful half acre, treed, flat lot at Bucaneer Beach, hydro in, 100 amp service, complete with fridge, stove and space heater. Close to moorage, fishing. Water main being piped. Ideal young couple starter or for recreation, $22,450. Price negotiable. 479-1203.

BY OWNER, APPROXIMATE 8 acres. Was mobile home, now permanent residence, 2 rooms added, plus carport and pumphouse, all under one roof. 4-piece bath, washer, dryer, fridge, $55,000. 7 miles south of Nanaimo and 2 miles west Spruston. 112—245-3967.

2½ ACRES PARKLIKE PROPERty with three-bedroom home, oldstyle newly redecorated house. Fruit trees, good garden soil, 100 per cent privacy. Somerset Village. Suitable for 9 building lots. 758-7777.

TWO GOOD HOUSES, GOOD barn, greenhouse, 2 garages on approx. 5 acres on Island Hwy. 5 mi. north Courtenay. $65,000 cash, $70,000 terms. Phone Courtenay, 334-4989.

PEARSON/JOHNSTONE & ASSOCIATES LTD
BOX 399, PARKSVILLE, B.C.
248-3216 752-6964

FOR SALE — PARKSVILLE, quiet cul-de-sac building lot, 120'x153', water, hydro available. Asking price $17,000. Phone 385-8951.

MILL BAY. NEW 3-BEDROOM house on ½-acre, large rec. room, 2 fireplaces, close to beach, schools, etc. $60,500. 479-4028 or 743-2184.

SHAWNIGAN LAKE

1.5 acres, well, perc tested, $24,900. Mr. Penn, 388-6461, 112-743-4086.

285 UP-ISLAND PROPERTIES

UNIQUE ACRES

Three houses on two acres in real rural situation. The two small houses rent at $285 mo., while the main 2-bedroom home is owner occupied. Priced at $55,000. Contact DAVE MOSS at 746-6517.

LAKEFRONT HOME

Large and unique older home on 7 wooded acres, minutes from Duncan. Peaceful Quamichan Lake supplies the views from the separate dining room, big kitchen and large living room. Beamed ceiling and other fine features to enjoy. Contact JOHN SUTHERLAND at 748-2965.

COBBLE-MILL BAY SHAWNIGAN LAKE

For country homes or land contact JOHN SUTHERLAND at 748-2965.

COMMUTERS - TRY MILL BAY

1. 107 ft. waterfront, 2 houses, 1 acre, deepsea mooring, subdividable. $89,900.
2. Seaview, 3 bedrooms, basement, fireplace. $56,000.
3. 1 acre lot, 3-bedrm doll house, great beginner. $51,500.
4. Maple Bay view — 2 bedrms — lovely lot. $46,500.

Call MARY CARSTON 743-5072 or MURIEL TOOMBS 746-5646.
NANAIMO REALTY (Duncan) LTD.
Duncan Financial Centre
Duncan, B.C., 746-6177

A HOME WITH EVERYTHING

Executive home on park-like acre overlooking Somenos Lake. Sunken L.R. Separate D.R., Large kitchen with nook. 3 bedrooms on main, master with dressing room and bath. Fully finished basement. Rec. room with wall-to-wall brick fireplace and built-in bar. TV room and-or 4th bedroom. 3rd bathroom. Quality throughout and superb location. Too many extras to list, so phone me for more details and appointment to view.

SEA VIEW BUILDING LOTS

(1) Maple Bay view lot, opposite the Maple Bay Inn, $24,000.
(2) Maple Bay half-acre view lot, only $19,900.
(3) Cherry Point on Kingscote Road, over 1 acre, treed with lovely views, $21,500.
(4) 4.8 acres at Glenora, near Cowichan River, $32,000.

To view any of the above properties please call Vera Auchinachie, J. H. Whittome and Co., Limited, 748-0381 or eves. and weekends, 746-6509.

LAND

West Coast Acreage — 70 subdividable acres on Vancouver Islands West Coast, within city limits of Tofino. $180,000.

7.35 Acres — Maple Bay — This terrific holding property is not in A.L.R., two to three acres in pasture. The remainder is beautifully treed. $79,000.

Acreage Close To Duncan — Two properties combine to give you approx. 4 acres. Both properties have homes that are leased. This is excellent holding property. $188,000.

Secluded Acreage — Secluded 2.79 acre lot at the end of a quiet nothrough road. With a view of Saanich Inlet and Gulf Islands. $33,900.

To view any of the above properties please call Martin Wall, J. H. Whittome and Co., Limited, 748-0381 or eves. and weekends, 746-6554.

UNUSUAL OPPORTUNITY

This country estate offers an unusual, excellent opportunity for the creation of a unique life-style in many respects. Only 2 hours from Victoria, in the Qualicum Falls area of Vancouver Island, the property is 24½ acres of both pastureland and forest. 2 creeks flow through these acres behind the large colonial-style home whose history is as varied as it is interesting. The 4-8 bedrooms, 5 bathrooms, living room, family room, separate cottages, barn, etc., etc., have housed large families, rest home and guest home visitors and thoroughbred horses. For further information on this unique offer, call:
$125,000
MICHAEL BURR
david burr ltd.
655 Fort St. 384-9335, 598-2079

MAGNIFICENT SEAVIEW CHERRY POINT AREA

Watch the Sail oBats and Ferries from the windows of this 6-month-old. 1531 sq. ft. distinctively designed custom-built executive home on approximately ½ acre. Double doors open on to an elegant foyer with curved ornamental staircase to main floor, 3 bedrooms, master with ½ bath and walk-in closet. Huge living room with unique wall to wall rock heatialtor fireplace, large formal dining room. Every woman's dream of a kitchen with spacious eating area. Colour co-ordinated throughout. Roughed in vaccum system. 2 sundecks — 2 patios. Lower floor wired for future development, roughed in 3-Pce. bathroom, kitchen-bar, plumbing and heatilator fireplace. Asking $89,500. For more information, please call Paul Osborne, 746-6161 Eves. 746-5329, or George Naylor, 746-6161 Eves. 746-5210, J. H. WHITTOME & CO. LIMITED.

VANCOUVER ISLAND TREED, SERVICED BUILDING LOTS
$160 DOWN — $160 MONTHLY
PRICE $16,900

Nicely treed, privacy, located ½ mile from ocean, salmon fishing. All services. Country living. Investment and future retirement. Invest $160 monthly in land on beautiful Vancouver Island. For brochures and information phone or write Peter Kloosterboer personally at Nanaimo Realty Co. Ltd., Box 518, Nanaimo, B.C. at 754-2311 or eves. 758-7771 collect.

Building Lots SHAWNIGAN BEACH ESTATES

North Shawnigan Lake. Serviced, beach access. Write for current price list and property map to:
BOB MORNINGSTAR
Westland Realty Ltd.
1701 W. Broadway, Vancouver
or phone me collect at
736-7358

OCEAN VILLAGE BEACH RESORT ON PACIFIC RIM

Own your own beach home duplex. Price $52,000. Each unit lower $27,000, upper $28,500. Heated swimming pool and swirl pool. All units rented in your absence. Fabulous opportunity to invest in strata property. Open house every weekend. Brochures on request. Call JACK PRINGLE 754-4401 or 753-5093 or write Block Bros. Realty Ltd., 83 Victoria Crescent, Nanaimo, B.C.

½ ACRE WATERFRONT LOT

139 feet of beautiful waterfront on the east side of Ladysmith Harbour with western exposure. Water line to property. Not too heavily treed and gently sloping to the shore. For details call:
ALAN WESTGATE
386-2111 6563423
MONTREAL TRUST

GABRIOLA ½ ACRE

This beautiful treed property is located high on the west side of the island with unobstructed view of Nanaimo. The building site and circular drive are cleared. Asking $21,000.
386-3231 Carole Borgens 478-5963
384-8075 pager 271
BLOCK BROS. REALTY LTD.

PARKSVILLE, LARGE SERviced lot. Close to water. 479-9184.

290 FARMS FOR SALE AND WANTED

FARMER WANTS FARM-LAND

Serious purchasers are looking for farmland on southern Vancouver Island. If you are considering selling, please give me a call. (No obligation.)
386-7521 TOVE BARLOW 477-9859
BOORMAN INVESTMENT CO. LTD.,
1111 Government Street

I'M A RESPONSIBLE FAMILY man, experienced with carpentry, plumbing, wiring, gardening. Would like to rent small farm near Victoria, would provide improvements and care to house, property and animals, in exchange for moderate rent. I'm a University graduate now living in Philadelphia but know Victoria well. Victoria Press, Box 828.

290 FARMS FOR SALE and WANTED

BROWN BROS. on BLANSHARD
People Helping People

178 ACRES

In the 6½ mile circle. The farm consists of approx. 5 acres of rich bottom land in pasture, hay and forage crops, some marketable timber, a 12 year old home with basement, plus the old farm house, barns and silage bin. 2 seasonal streams and ponds for irrigation. 2 adjacent properties of 21.31 and 26 acres can also be purchased along with the farm. Price on the farm itself is $250,000.00. MLS 23971.
REG SCHUMAKER 598-2333
or 385-8771 (anytime)

293 GULF ISLAND PROPERTIES

SALT PRING

924 sq. ft. 1-bedroom home situated on two ¼-acre lots. Large living room with fireplace separate dining room, kitchen with eating area. Full basement has large rec. room with fireplace and 2-pce. bath. All this plus gorgeous views for only $44,500 .MLS.
ART EVANS
386-2911 658-8924
Homefinders, Wall and Redekop

MAYNE ISLAND

Beautiful new home, upper level complete, stone fireplace, wall-to-wall, sundeck. Some work to finish lower. 2,070 sq. ft. in all. Carport. Near beach. New appliances included in full price $68,700, half down. 539-2432.

"WATERFRONT LOT"

N. Pender Is. Possibility of creating boat moorage on breakwater protected Thieves Bay. Western sunsets. Power, phone, water $25,000 JOHN RUSSELL 477-0141 — 592-3248.
Canada Permanent Trust

HORNBY

Beautiful ½ acre lot with sea and valley views. Treed and flat, $6,900. MLS. Call: GLENN NICHOLLS 598-7698 or 592-2431 Lansdowne Properties.

294 MAINLAND AND OUT OF PROVINCE PROPERTIES

TO CLOSE ESTATE. LARGE Lot, City of Havasu, Arizona, 5 minute drive city centre. London Bridge. $6500. $2,500 down, balance — $66, 7.2 per cent interest, less for cash. 385-5924.

TAX FREE BAHAMAS, ANDROS Island lot; shops, hotels, regular flights to Nassau and Florida. Ideal climate. $5,900. Assume $4,000 mortgage. Monthly $64. Offers. 477-5803.

SATURNA

2.75 acres, 2 small cabins, water, septic, hydro, walk to ferry. $28,000. 384-9786.

DELIGHTFUL DOUBLE VIEW. Close by Port Angeles, five rolling acres. Underground utilities. $2,000 discounted. (206) 683-4773.

ACREAGE NEAR QUESNEL ON Abhu River. Open to offers. 384-6413.

HOW TO WRITE A GOOD CLASSIFIED ACTION AD

1—IT'S BEST to start your ad with the name of the article or service you have to offer. If you have an apartment, room etc., for rent, or property for sale: start your ad with the location.

2—BE CLEAR. Readers respond more quickly and favorably when given complete, definite information. Always include the price in your adveertisement.

3—MAKE IT EASY for the reader-prospect to reach you. Always give your telephone number or your name and address. If you do not have regular hours, state a preferred time for the prospect to get in touch with you.

4—PLAY SAFE. You get the greatest reader attention by using consecutive insertions. A six-day order is best and costs less, and you can, of course, stop your ad as soon as you get the results you want. You pay only for the days your ad appeared. Lower yearly rates are available to those who wish to keep their services or products before the public.

5—PLACE YOURSELF in the reader's position and ask yourself what you want to know about your offer. The answer you give will make a good Want Ad.

6—GIVE YOUR PROSPECT every inducement you can with good copy. Classified action ad readers have the money and are already interested in buying the merchandise or service you have to offer; the details and information you give are the most important.

7—TO PLACE YOUR AD, call 386-2121, your direct line number to fast Want Ad action. A courteous, efficient advisor will be glad to help you word and place your order. And remember, Classified Action Ads afford you the most complete coverage. Telephones are open 8:00 a.m. to 6:00 p.m. for you daily, Monday through Saturday calls. Don't allow the reader to speculate.

Poncho Pizazz!

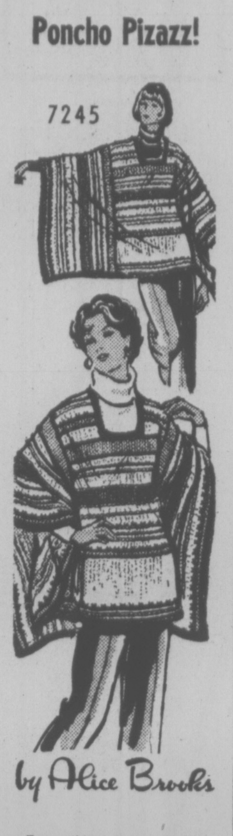

Toss this super exciting poncho over everything. QUICK-KNIT and beautiful too! Use synthetic worsted in 3 colors — bands of stockinette, garter and pattern stitch form vivid striped design. Pattern 7245: one size fits all.

Send $1.25 for each pattern — cash, cheque or money order. Add 25 cents for each pattern for first-class mail and handling. Send to: **Alice Brooks, Needlecraft Dept., 60 Progress Ave., Scarborough, Ontario M1P 4P7.** Print plainly pattern number, your name, address.

Value! 225 designs to choose from in NEW 1977 NEEDLECRAFT CATALOG! 3 free patterns inside. Send 75¢ now!

Stitch 'n' Patch Quilts	**$1.25**
Crochet with Squares	**$1.00**
Crochet a Wardrobe	**$1.00**
Nifty Fifty Quilts	**$1.00**
Ripple Crochet	**$1.00**
Sew + Knit Book	**$1.25**
Flower Crochet Book	**$1.00**
Hairpin Crochet Book	**$1.00**
Instant Crochet Book	**$1.00**
Instant Macrame Book	**$1.00**
Instant Money Book	**$1.00**
Complete Afghans #14	**$1.00**
Easy Art of Needlepoint	**$1.00**
Complete Gift Book	**$1.00**
Book of 16 Quilts #1	**60¢**
Museum Quilt Book #2	**60¢**
15 Quilts for Today #3	**60¢**
Book of 16 Jiffy Rugs	**60¢**
12 Prize Afghans #12	**60¢**

Flattering!

Printed Pattern 4562

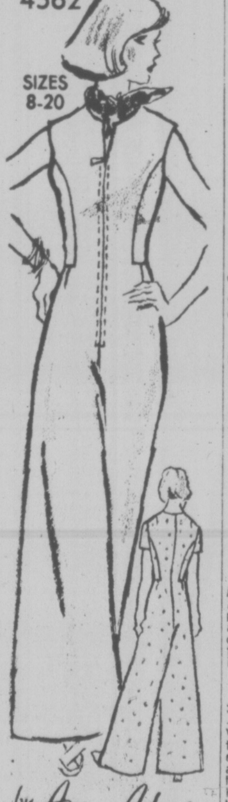

Get into a party mood—any hour of the day or evening—in this smoothly curved jumpsuit! It's dynamite in white crepe, casual in knit, denim.

Printed Pattern 4562: Misses' Sizes 8, 10, 12, 14, 16, 18, 20. Size 12 (bust 34) takes 2 1/2 yards 60-inch fabric.

Send $1.25 for each pattern — cash, cheque or money order. Add 25 cents for each pattern for first-class mail and handling. Send to: **Anne Adams, Pattern Dept., 60 Progress Ave., Scarborough, Ontario M1P 4P7.** Print plainly size, style number, your name, address.

ANSWER to inflation—sew and save dramatic dollars! Send for NEW SPRING-SUMMER PATTERN CATALOG. Clip coupon for free pattern! Separates, jumpsuits, day-evening dresses. Send 75¢

Instant Sewing Book	**$1.00**
Sew + Knit Book	**$1.25**
Instant Money Crafts	**$1.00**
Instant Fashion Book	**$1.00**

Deaths and funerals

305 DEATHS and FUNERALS

BICKFORD — In Nanoose, B.C., on April 10, 1977, Mr. Walter Edward Bickford, age 58 years. Born in York County, Toronto, Ont., and had been a resident of Nanoose for the past 7 years, formerly of Victoria, B.C. He leaves his daughter, Mrs. Elizabeth Ory, Mansfield, Nottinghamshire, England; son, Richard, Kuranda, North Queensland, Australia; sisters, Mrs. E. J. (Irene) Kennedy, and Mrs. C. P. (Audrey) Smith; brothers, William E. and Robert J., Victoria, B.C.; nieces and nephews. The late Mr. Bickford served overseas during the Second World War with the 2nd Division, 108th Calgary Anti-Tank Battery.
Service will be held in the Sands Mortuary Limited "Memorial Chapel of Chimes" on Monday, April 18, 1977, at 1:00 p.m. Cremation. Those so desiring may contribute to the B.C. Heart Foundation, 1008 Blanshard Street, Victoria, B.C.
SANDS—VICTORIA

BRITT — On April 14, 1977, in Victoria, Mr. Edward W. Britt of 570 Bay St., a resident here since 1953.
PRIVATE funeral service in McCall Bros. FAMILY CHAPEL on Monday, April 18 at 10:15 a.m.

CLAPPER — G. F. (Simon), on Nov. 27, 1976, at Altoona, Pa., in his 48th year. Late residence, Vancouver, B.C. Formerly resident of Sterling, Ont., and Victoria. He leaves his former wife and friend Fae, her daughter Teddy, and his former mother-in-law, Mrs. Viola J. Browning. He also leaves many friends across Canada and the U.S. Private cremation was at Pittsburg, Pa.
A memorial service will be held at Brentwood Chapel on Saturday, April 16 at 1:30 p.m., the Rev. Will Dobson officiating.

DOUGAN — On April 11th, 1977 at Duncan B.C. Mrs. Sadie Viola Dougan of Cobble Hill, B.C. aged 84 years. Mrs. Dougan had been a long time member of the womens institute of Cobble Hill. Predeceased by her loving husband, Stephen David Dougan in December of 1976, also one grandchild, Mrs. Dougan leaves one son Neil of Cobble Hill, a daughter Mrs. K. Chatterton (Cleoda) of Campbell River, four grandchildren, a sister Mrs. H. Nott (Louise) of Nipono, California.
Services will be held on Friday, April 15th, at 1:30 p.m. in Sands Funeral Chapel with the Rev. W. Dobson officiating. Sands Funeral Chapel are in care of arrangements.
SANDS—DUNCAN

GRIVEL — On April 14, 1977, in Victoria, Mrs. Audrey Marie Grivel, aged 62 years, of 2815 Irma St., a native daughter of Victoria. She leaves her husband, George Arthur Grivel; two sons, Robert Gordon and Frank Arthur; three grandchildren.
Funeral service in McCall Bros. FLORAL CHAPEL, Johnson and Vancouver Sts., on Monday, April 18 at 1 p.m., with the Rev. E. Laura Butler officiating. Interment at Royal Oak Burial Park.

McINNIS: On April 12th in Shaughnessy Hospital, Miss Margaret McInnis, aged 71 years, late of 5649 Inman Avenue, Burnaby, B.C. She is survived by a sister, Mrs. Eileen Sinclair, Burnaby; two brothers, James of Fort Frances, Ontario, and Arthur McInnis of Victoria. Miss McInnis was a member of the Red Cross, Victoria.
Funeral service will be held on Monday, March 18th at 12:30 p.m. in Hayward's Thomson and Irving Chapel, Rev. Fr. M. Costelloe officiating, followed by interment in Royal Oak Burial Park.

REES — Suddenly in Victoria on April 12, 1977, William Charles Rees, aged 58 years, of 2107 Dowler Place. He is survived by his wife, Wilma; three sons, David William, William Arthur and Alan Charles; one grandson, Steven Anthony; also one sister, Edith, of Abbotsford. He was a veteran of World War Two and a member of the Pro Patria Branch, R.C.L.
Funeral service in the FAMILY CHAPEL of McCall Bros. on Friday, April 15 at 2:30 p.m. (Flowers gratefully declined.)

SMELE: IN Victoria on April 14th, 1977, Mrs. Eleanor Briley Smele (nee McLeod), aged 68 years, of 1141 Caledonia Ave., born in the U.S.A. and a resident of Victoria for the past 65 years. She leaves her husband Ralph at the residence; two brothers, Don McLeod of Portland and Richard McLeod of North Hollywood. She was a teacher in Victoria for many years, retiring in 1951.
Funeral service in McCall Bros. FLORAL CHAPEL, Johnson and Vancouver Sts., on Monday, April 18th, at 3:30 p.m., with the Very Rev. Dr. J. L. W. McLean officiating.

SMITH — Peacefully in the Aberdeen Hospital on April 13, 1977, Mrs. Irene Elsie Smith, aged 76 years, born in Victoria, B.C. She leaves her loving husband, William, 2775 Jacklin Rd., Langford, B.C.; daughters, Mrs. H. (Phyllis) Schucht, Langford, B.C., Mrs. R. (Audrey) Beecroft, Saanich, B.C., and Mrs. C. (Jean) Laban, Langford, B.C.; six grandchildren, two great-grandchildren; brothers Stan and Ralph Pattersen and her sister, Mrs. Florence Fettes, Victoria, B.C.
Service in the Sands Funeral Chapel of Heather, Colwood, B.C., on Monday, April 18, 1977, at 10:30 a.m., Pastor Carl Klassen officiating, Interment in the Hatley Memorial Gardens.
SANDS - COLWOOD

SMITH — In Victoria, B.C., on April 14, 1977, Mrs. Myrtle Gwendolene Smith, aged 62 years. Born in Cumberland, B.C., and a resident of Victoria for 62 years, late residence 320 Niagara St. She leaves her loving husband, F. G. (Bill) Smith, at home; sons and daughters-in-law, Lionel and Arlene Smith, Terry and Darline Smith; daughter and son-in-law, Eleanor and Gordon Conway; 13 grandchildren, one great-granddaughter; sister and brother-in-law, Beatrice and Joe Dalman, all of Victoria, B.C.; sister-in-law, Bertha Pollard, Vancouver, B.C.
Service in Sands Mortuary Ltd. Memorial Chapel of Chines on Monday, April 18, 1977, at 2:30 p.m. Interment at Hatley Memorial Gardens. Flowers gratefully declined. Those so desiring may contribute to the Victoria Cancer Clinic, 1900 Fort St., Victoria, B.C.
SANDS - VICTORIA

308-A CARDS OF THANKS

WE wish to extend our heartfelt thanks to all who so kindly assisted and for the words of sympathy and beautiful floral offerings extended at the death of Charles E. Holland on March 2, 1977, my beloved husband and children's father. Special thanks to the nurses on Ward 2A Victoria General and to Sands Funeral Home, Rev. R. H. Dobson and Rev. Vickers. Praise the Lord. His loving wife Helen and family.

309 IN MEMORIAM

CAREY — Duncan Stewart died April 15, 1976.
"Treasured memories keep him near"
—Lovingly remembered and sadly missed by his wife Peg.

CLARK — In loving memory of my dear husband Matthew, who passed away April 15, 1975.
Two years have passed since that sad day,
When one I loved was called away;
God took him home—it was His will;
Within my heart he liveth still.
—Sadly missed by loving wife Margaret.

SPECHT — In loving memory of a dear husband and father. Reginald August, who passed away April 15, 1974.
A silent thought, a secret tear,
Keeps his emory very dear.
Time takes away th edge of grief.
—Sadly missed by his loving wife Pennie and daughters, Heather. Lorain and families.

SPECHT — In loving memory of Reg who passed away April 15, 1974. There is a link death cannot sever.
Love and remembrance last forever.
—Sadly missed by Brother Bob and Family

309 IN MEMORIAM

SPECHT — In loving memory of a dear son, Reg, who passed away April 15th, 1974.
From this world of grief and sorrow
To the Land of Peace and Rest
God has taken you home dear Reg,
Where there is everlasting Rest.
—Mother

THEY SHALL GROW NOT OLD AS WE WHO ARE LEFT GROW OLD, AGE SHALL NOT WEARY THEM, NOR THE YEAR'S CONDEMN, AT THE GOING DOWN OF THE SUN, AND IN THE MORNING, WE WILL REMEMBER THEM.
WITH GRATITUDE, SANDS

310 FUNERAL DIRECTORS

Sands

SEVEN CHAPELS
SERVING
VANCOUVER ISLAND
Sensible Prices
Dedicated Service
For Information In
Victoria Phone
388-5155

MEMBER BY INVITATION
NSM NATIONAL SELECTED MORTICIANS
SINCE 1902

VICTORIA, 388-5155
SIDNEY, 656-2932
COLWOOD, 478-3821
NANAIMO, 753-2032
DUNCAN, 746-5212
LADYSMITH, 245-2331

Removal And
Service Arrangement
Covering Vancouver Island
A Division of Sands

IFC INTERNATIONAL FLIGHT CARE

Specializing in
forwarding to or from
anywhere
WORLD WIDE FUNERAL
INFORMATION SERVICE
call collect (604) 388-5155
or cable
"Mortuary Victoria"
A Division of Sands

McCall's

FRIDAY
REES, Mr. William Charles
2:30 p.m.—FAMILY CHAPEL
MONDAY
BRITT, Mr. Edward W.
10:15 a.m.—FLORAL CHAPEL
GRIVEL, Mrs. Audrey
1:00 p.m.—FLORAL CHAPEL
SMELE, Mrs. Eleanor Briley
3:30 p.m.—FLORAL CHAPEL
McCALL BROS.
Floral Funeral Chapels
385-4465

Hayward's (B.C. Funeral Co.)
Thomson & Irving
Funeral Chapels
1625 Quadra St.
386-3505

FIRST MEMORIAL SERVICES
Serving the Public and Exclusive Undertakers for the Memorial Society of B.C. 658-5244.

CUNNINGHAM
FUNERAL CHAPEL
1155 FORT STREET
Phone 384-5512 or 384-8626
Offering dignified moderate service for all. Geo. S. Cunningham, owner, manager.

311 MONUMENTALS

MORTIMER'S
MONUMENTAL WORKS
New MODERN Location
709 KINGS RD. at Douglas
100 years of service to
Vancouver Island and the Islands
383-6421

STEWART MONUMENTAL
Works Ltd.
ESTABLISHED 1896
Memorial of Distinction
Marble fireplace and tabletops
1403 May St. 284-3452

313 MISCELLANEOUS

IN MEMORIAL DONATIONS
to be used exclusively for
CANCER RESEARCH
should be directed to
CANADIAN CANCER SOCIETY
857 Caledonia Ave., Victoria

SPELL IT OUT

When you
have something
to sell, the easiest
way to find
a buyer is to
spell it out
in print!
You do that
by placing a
low-cost
Classified Ad
in the newspaper,
Give us a call
today.
at 386-2121.

YOU CAN FIND A BUYER FOR THE THINGS YOU NO LONGER NEED WITH A CLASSIFIED AD!

THE DAILY COLONIST
AND
VICTORIA TIMES
CLASSIFIED ADVERTISING DEPT.
386-2121
PHONE: MON.-FRI. 8 a.m.-6 p.m.
SAT. 8 a.m.-5:30 p.m.

Aid-to-Schools Vote Proposed

NDP leader Dave Barrett today called for a province-wide referendum on whether public funds should go to private schools.

Barrett said in Vancouver he wants the referendum because he fears the government will permanently commit the province to the support of such schools.

He said he does not oppose the idea behind Bill 33, the Independent Schools Support Act.

The bill, which is currently before the legislature, would make public funds available to private schools for the first time.

"Whatever opinion one has on this matter it must be recognized by all, that once a decision has been made, there is some possibility that we will be constitutionally locked into the new system," Barrett told reporters at the Hotel Vancouver.

The bill would have ramifications in many directions, Barrett said, calling on fellow MLAs to recognize they are dealing with an issue beyond paretisan politics.

It is rare such issues emerge, he said, but when they do, government should take advantage of the legislation that provides for a referendum.

"I believe that all British Columbia citizens of voting age should be asked to assume the responsibility of making ultimate decision on this issue, freely and openly by referendum."

He said B.C. is now in "the centre of the crossroads of education" and the people should have a chance to affect the direction of their future by a referendum.

Council Allows Four-Lot Split

Victoria city council Thursday approved a four-lot subdivision for a 1.2-acre property at 1765 Rockland, despite objections from Ald. Murray Glazier that the subdivision involved "hacking up" a beautiful property with mature trees.

Glazier said he was "astounded" the application should have received committee support, and added that he knows of two similar applications pending for properties in the Rockland and Fairfield areas.

"If they proceed we shall end up with the same sort of mish-mash we have already," he said.

While such subdivision may be perfectly proper and accord with all the rules, Glazier said they tend to have a detrimental effect on the property concerned and the immediate neighborhood.

The grounds are "stripped" of tree and plant cover including trees which may have stood there more than half a century, roads are put in to service the additional lots and the main dwelling ends up looking "somewhat orphaned."

"People who walk by realize that some kind of travesty has occurred," he said.

Glazier was supported by Ald. Helen Beirnes, but Ald. Bob Wright said the city also has a responsibility to consider the financial problems of residents who owned "huge tracts of land" before taxes were so high.

"Economics may prevent such people from holding their land in one large block," he added.

Only Glazier and Beirnes opposed the motion authorizing the subdivision.

In other business Thursday council:

—Endorsed a proposal to change the city's water billing system, so that bills are issued every four months rather than on the present two-monthly pattern. The change, effective June 16, is expected to result in water bills averaging about $17 for the four-month period.

—Gave final approval to a bylaw establishing a maximum $500 fine for anyone convicted of littering the streets.

—Approved in principle the expenditure of $400,000 from the James Bay Neighborhood Improvement Program fund for construction of a community centre adjacent to the James Bay community school.

CANADA

Department of Fisheries and Environment
Fisheries Management
Pacific Region
Babine Lake Development
Project No. 17
Pinkut Creek Spawning Channel
Contract 5

Sealed tenders for the construction of the Pinkut Creek Spawning Channel Contract 5 will be received by the Director General, Fisheries Management, 1090 West Pender Street, Vancouver, V6E 2P1, B.C. up to 2.00 p.m., Pacific Daylight Saving Time, on May 12, 1977.

Representatives of the Department of Fisheries will be available April 29, 1977 at Pinkut Creek Spawning Channel to guide prospective tenderers around the site of the works, thirty miles northeast of Burns Lake, B.C.

The items of work include: the construction of three settling basins, the construction of reinforced concrete hydraulic structures, the supply and placing of approximately 25,000 cubic yards of spawning gravel, the shotcreting of settling basin and spawning channel side slopes, the supply and installation of 36 inch, 30 inch, 24 inch and 8 inch diameter asbestos-cement pipelines, the installation of radial, slide, sluice gates, valves, manholes and other items necessary to complete contract.

Contract Documents may be seen on application to the Director General, Fisheries Management, 1090 West Pender Street, 8th Floor, Vancouver, V6E 2P1, B.C., or may be obtained on loan from the above upon deposit of $25.00 in the form of a certified cheque or money order made payable to the Receiver General of Canada.

Contract Documents are also available for viewing at:

(1) Amalgamated Construction Association of B.C. 2675 Oak Street, Vancouver, B.C.
(2) Construction Association of Victoria 1075 Alston Street, Victoria, B.C.
(3) Construction Association of Prince George 3851-18th Avenue, Prince George, B.C.
(4) Prince Rupert Construction Association No. 2—222 Third Ave., West, Prince Rupert, B.C.

For technical enquiries contact W. Peterson, Project Engineer, 666-1920.

The Department reserves the right to reject any or all tenders, and the lowest tender will not necessarily be accepted.

D.C. Kerr
Chief,
Administration Branch

FOUR PERSONS ESCAPED serious injury early today when this luxury car went out of control in the 1500-block Esquimalt Road and slammed into a Hydro pole. The impact knocked the 350-pound transformer loose and brought it and 4,000-volt hot power lines down onto the convertible roof. The jaws-of-life powered cutters were required to free passenger David Gavin of Esquimalt despite the fact the car was a convertible. Gavin was treated for a cut and released from hospital. Charges are being contemplated against the driver whose name has not been released by Esquimalt police. She and passengers Helen Nixon and Carman Crisp were uninjured.

Turnout Of Donors Is Vital

The Easter holiday pointed the provincial blood bank towards a critical shortage, Red Cross spokesman Gerry Savage says, which donors in Greater Victoria can help counter next week.

Blood supplies are not yet in desperate shape but B.C. hospitals need 2,500 pints of blood each week and unless there's a good showing locally, there could be trouble.

Savage said there will be clinics daily next week with a target of 1,150 donors. Shortfalls earlier this year have already left the Red Cross 450 donors short in meeting local objectives.

The aim at clinics held each month is simply to match blood supplies used by local hospitals.

The clinics next Monday and Tuesday are at Red Cross House, 1046 Fort, from 2:30 p.m. to 8 p.m. each day.

Wednesday's clinic is at the Royal Jubilee Hospital nurses' residence from 11 a.m. to 5 p.m.

Thursday the clinic will be at the Mayfair Mall from 2 p.m. to 8 p.m. and Friday it will be at HMC Dockyard from 10:30 a.m. to 4 p.m.

More information is available at 382-2213.

Victoria's
OUTBOARD and STERNDRIVE
Service Centre
"We sell and service on the water at the Marina"
OAK BAY MARINE
SALES & SERVICE
598-3383 3-25

DIAMONDS DISCOVERED IN U.S.

DENVER (UPI) — Officials Thursday said the discovery of only the second major deposit of gem-quality diamonds in North America has been confirmed along the Colorado-Wyoming border.

Colorado state geologist John Rold said several major diamond companies, including the DeBeers Consolidated Mines of South Africa, the world's largest diamond concern, were "more than mildly interested" in the deposit.

The only other major deposit of diamonds in the United States was found near Murfreesboro, Ark., in 1906 and was mined commercially until 1919.

Rold said M. E. McCallum, a Colorado State University geology professor who has been working the area for 15 years, had recovered scores of small diamonds from the deposit. But Rold said the deposit's total value could not be determined until some commercial firm pays to mine and assay a 10-metre cube of diamond-bearing ore, an extremely expensive process.

Veterans Leave Auto Business

Henry Saunders and Stan Hitchman are edging out of the car business after 31 years in Victoria.

They have sold their Toyota franchise at Fort and Foul Bay Road to Bill Graham, who recently arrived from North Battleford, Saskatchewan, where he sold his GM dealership.

The Sanders and Hitchman name will be retained by the new owner.

Saunders and Hitchman continue to own the property but the business was turned over to Graham effective April 1. No staff changes are planned.

Saunders, 54, was born in Kamloops but came to Victoria at an early age where he met Hitchman, who was born here. They served in the air force together and then in 1946 formed their partnership with a service station at Estevan and Cadboro Bay Road, now Willows Gulf Service.

They expanded into body shop work and then went into new car sales.

"I hadn't planned on stepping down this soon but I guess I can adjust to the change," Saunder said. "We've been in business 31 years and that is a pretty long time."

The partners continue to own the Saunders and Hitchman body shop at Bay and Government and will play a larger role in management there as well as acting as a consultant for Graham.

Saunders said he has not decided what he will do with his extra tme now that he is semi-retired at 54.

Hitchman, however, has been working part-time to administer a string of summer camps that receive more than 1,000 boys each year. He plans to spend more time on this activity in his semi-retirement.

CAPITAL REGIONAL DISTRICT
COURT OF REVISION
1977 VOTERS' LIST

For Galiano Island in the Outer Gulf Islands Electoral Area:
Pursuant to Section 47A(3) of the Municipal Act, the Court of Revision will sit at 10:00 a.m. on Wednesday, 4th May 1977, at:

Board Room (3rd floor)
524 Yates Street,
Victoria, British Columbia

to hear all complaints and correct and revise the list of electors; and may
(a) correct the names of electors in any way wrongly stated therein; or
(b) add the names of electors omitted from the list; or
(c) strike out the names of persons from the list who are not entitled to vote or who are disqualified from voting; or
(d) correct any manifest error therein
and shall add to the list of electors the name of any person who has become qualified to have his/her name entered on the list of electors since the 1st October, 1976.

Dennis A. Young,
Secretary
Capital Regional District.

Special Offer

FOR PRIVATE PARTY
CLASSIFIED ADVERTISERS

Use this handy coupon to place your Classified Advertisement and save money.

Name ....
Address ....
....
Phone No. ....
Signature ....

FILL OUT AND MAIL TO
SPECIAL OFFER
Victoria Press Ltd.,
P.O. Box 300,
Victoria, B.C.
V8W 2N4.

OR.
DELIVER IN PERSON TO
2621 Douglas St.,
Victoria, B.C.

No. of Insertions .... Amount Enclosed $ ....

Your ad will run as soon as possible upon receipt of this coupon and payment, or please specify consecutive dates:
....
....

Classification Number .... 10 WORDS MINIMUM

10 Words for 1 insertion in The Daily Colonist and Victoria Times: $1.00
10¢ for each additional word.

10 Words for 3 insertions in The Daily Colonist and Victoria Times: $2.50
25¢ for each additional word.

10 Words for 6 insertions in The Daily Colonist and Victoria Times: $4.00
40¢ for each additional word.

Victoria Press Box Charge $2.75 per month.
☐ Replies to be mailed. ☐ Replies to be held for pickup.

All ads must be written in regular classified style, and run on consecutive days.

All real estate, mobile home, rental and business advertising is considered to be commercial advertising and will not qualify for this special offer.

SEND CHEQUE or MONEY ORDER
— NO REFUNDS —
This coupon valid until June 1st, 1977

THE DAILY COLONIST
AND VICTORIA TIMES

Belfry Playwright of Rare Talent

By AUDREY JOHNSON
Times Staff

Joanna M. Glass is a Canadian playwright whom Canadian playgoers must discover for themselves and quickly. Such keen talent must not be neglected; it is far too rich and rare.

Based on seeing her two short plays now at The Belfry, and the reading a year or so ago of a first novel, Glass is one of those infrequent beings possessed of a wide and deep understanding of human nature and affairs, the gift of vivid and disciplined language and a natural unforced humor.

She sees life in true perspective but her writing has humanity and warmth. Even the vision she projects in American Modern of emptiness, of trivia without end desperately pursued to fill a meaningless existence, echoes with sympathy and is devoid of the harsh, bitter flavor that characterizes the work of many of her contemporaries.

The Belfry productions, designed by Ken MacDonald and directed by Don Shipley, are as sensitive and discerning as the material. Canadian Gothic and America Modern opened Thursday for an eight-day run at the Gladstone-Fernwood centre.

Two separate sets, two different qualities of lighting are required; the character and mood of the Saskatchewan prairie for Canadian Gothic, sleek contemporary opulence for American Modern.

MacDonald has achieved both with superb economy, choosing and co-ordinating exactly the right elements in each instance.

For Canadian Gothic we have a gable end, a double-sash window, the indication of a porch of a typical prairie house of the 1920s and '30s. And we have the setting sun and the rising full moon that never look so huge anywhere as they do above those wide horizons. (The sun-moon is cleverly converted in the second play into a piece of modern art that provided the perfect accent to a balanced composition.

Against these evocative sets, complimented by unfussy, effective lighting by Dan Costain, Shipley directs his small ensemble of highly competent responsive actors, interpreting the plays with a keen ear for their many levels and the poignancy at the core.

Canadian Gothic is concerned with the growing up of Jean, daughter of a rigid, unimaginative father and a free-spirited mother and Jean's single, fore-doomed love affair with an Indian lad, Ben Redleaf.

The play has that quality of inevitablility; the figures move in a dream-like sequence toward a pre-destined, unavoidable issue and this feeling is well caught by director and cast. There are moments when the actors — particularly in the latter part of the play — seem too caught up in its fabric, to the extent of losing the onward movement. There is a tendency for the performance to drift almost to a standstill.

Glynis Lyshon gives us a gently drawn, appealing portrait of Jean; a portrait that develops perceptively from enchanting innocence through tragedy for resignation.

Pat Armstrong and Claude Bede are notable for the effectiveness of their portrayals in contrasting roles; father and mother in Canadian Gothic and husband and wife in American Modern, which might be described as a piece for two out-of-tune instruments.

As Redleaf, Garrison Chrisjohn — who is joining the Belfry professional company — gives a disciplined, thoughtful and, at the climax, touching performance. He is joining the Belfry's professional company and this brief appearance suggests he will be a fine asset.

30,000 Driven Out by Floods

NAIROBI (Reuter) — Over 30,000 people are homeless because of floods in western Kenya and the Kenya Navy was called in to rescue 10 families marooned on their farms north of Malindi on the Indian Ocean coast. Flooding after heavy rain has also affected large areas in other parts of Kenya, the official Kenya News Agency said Thursday.

CAMPION
Before you sign any Campion deal check with us for the BEST Deal!
OAK BAY MARINE
SALES & SERVICE
598-3393

I found it!
You can too!
VICTORIA
388-5050
VANCOUVER
430-1255
What you hear may change your life!

Gulf Crown 78
The Economy King

Gulf Crown 78 from only $20.95 or less (6:00-12)

This is it. The ideal choice for the driver who demands quality and economy in the same tire. Its four ply design and rugged polyester construction give dependable performance under normal city and highway driving conditions. And the Gulf Crown 78 comes in a full range of sizes to fit most cars, including compacts and imports. Ask your Gulf dealer how you can get rolling on this high quality, low price tire.

Gulf Deluxe Crown Belted from only $27.95 or less (A78-13)

It's strong, with 2 body plies of polyester and 2 fiberglass belts for a longer tread life. Excellent traction on wet and dry pavement.

Gulf Super Traction Radial from only $39.95 or less (AR78-13)

The Super Traction Radial is now available at a price that's even lower than last year. Its polyester/fiberglass construction delivers the road handling ability and traction of higher priced steel-belted radials.

Gulf's new 78 series Steel Belted Radial from only $49.95 or less (BR78-13)

This is the finest tire Gulf offers. Its special warranty covers you for 40,000* miles against tread wear out, road hazard and failure due to defects in materials or workmanship.

*Pro-rated based on mileage.

Gulf

Use your Gulf Travel Card for extra convenience.

From only
$20.95
or less
(6.00-12)

Pierre Cardin. Now he's a guy who really knows how to dress women. He knows what we like. And how to make it. The fabric, the cut, the shaping. Simple. Uncluttered. Yet totally smashing in every way. Like this spring turnout, an acrylic/ramie sunshirt and matching cardigan. Brown or black with white trim. Worn with a pair of trim-fitting viscose rayon trousers. Also, in black, brown and white. Everything from the Pierre Cardin collection at Eaton's Townhouse, for sizes 6 to 14. Sunshirt **35.00**, Cardigan **65.00**, Trousers **60.00**, Italian cotton scarves . . . if you don't own at least one this spring your wardrobe's missing out on one of the best-looking accessories of the season. **15.00** each

Townhouse, Dept. 441, Floor of Fashion

PIERRE CARDIN

TOWNHOUSE
EATON'S

Good Weekends
Bob Robertson ★ Noon til 6p.m.
CFAX 1070

Victoria Times

93rd YEAR, No. 257 ★★★

VICTORIA, BRITISH COLUMBIA, FRIDAY, APRIL 15, 1977

15 CENTS DAILY, 30 CENTS SATURDAY

1977 PINTO PONY
32 M.P.G. CITY
46 M.P.G. HIGHWAY
Test Drive One Today at
PETER POLLEN FORD

Voluntary Inflation Curb in U.S.

Times News Services

WASHINGTON — President Carter announced today an anti-inflation plan based on voluntary co-operation among government, business and labor in the United States, and warned that if Congress substitutes a permanent income tax cut for the proposed $50 rebate he discarded on Thursday "I would veto it" as inflationary and irresponsible. (See also story on Page 13.)

Carter named a labor-business team to monitor the administration's war against inflation. "Our goal is to reduce the inflation rate by two per cent by the end of 1979, which is a very difficult task to undertake."

The president flatly ruled out wage and prices controls.

Asking for widespread support for his proposal, Carter said "All segments of the American economy must cooperate if we are to get inflation under control.

"In the long run, that is the only path to more jobs, stable prices and greater real income for all our people."

He told a news conference that inflationary pressures have been intensifying all year, with the average level of price increases running at an annual rate of nine per cent.

He would deal with that "difficult and pernicious problem" without sacrificing economic expansion or jobs, and without resorting to compulsion or coercion.

Republicans in Congress have been pushing for a permanent tax cut as the alternative to the Carter rebate plan, which the president scrapped on Thursday.

"If the Congress should pass the Republican alternative, which is a permanent tax cut, I would veto it," he said. "I don't think the Congress is going to take that action, which would be irresponsible . . ."

"There are no magic solutions in the battle against inflation," Carter said in a nationally televised news conference called to announce his anti-inflation package.

"It can be won only by hard, day-to-day, unglamorous and often politically unpopular efforts, and by the voluntary co-operation and restraint of the American people," he said.

Furthermore, Carter said "high unemployment is a morally unacceptable — and ineffective — way of combating inflation and I totally reject that approach. Inflation must not be attacked by causing additional human misery."

The package also calls for a government crack-down on price fixing and monopolies and a reduction of federal regulation that contributes to inefficent business operations that are ultimately costly to consumers.

Victoria Times
TELEVISION BOOKS, RADIO
Prevue
HOTLINE, PAYOFF PUZZLE LOCAL ENTERTAINMENT
Payoff Puzzle
Prize Now $800

Oil, Gas Running Out: CIA Study

WASHINGTON (UPI) — A "disturbing" secret energy report just completed by the CIA shows the world is closer to running out of oil and natural gas than had been thought, President Carter said today.

Carter indicated he may use parts of the CIA report in trying to convince the U.S. people to accept the admittedly inflationary energy policies he plans to unveil next week.

U.S. energy planners have worked on the assumption that world oil and gas supplies will last until sometime beyond the turn of the century. But Carter said the new study shows that assumption was based on overly optimistic estimates of world oil and gas reseves.

The President gave no details of the report's findings, and a CIA spokesman said the document is still classified.

NEWS BRIEFS

Recommend Charges

VANCOUVER (TNS) — The rentalsman's office Thursday urged that charges be laid against the owner of a Vancouver hotel who evicted a couple after they complained about an 11 per cent rent increase. See story in Page 16.

Restraint Warning

EDMONTON (CP)—Government workers will not tolerate any continuation of wage restraint when wage and price controls are eventually lifted, the president of the Canadian Union of Public Employees warned the federal government Thursday. See story on Page 9.

Offensive Begins

KINSHASA (UPI) — The government of Zaire said today that it had begun an air-borne offensive against rebels in the copper-rich province of Shaba. See story on Page 3.

Rights Stressed

WASHINGTON (WP) — In his first major policy statement concerning Latin America, President Carter Thursday pledged support for nations which respect human rights. See story on Page 14.

Vines Chilled

PARIS (Reuter) — The worst Easter frosts in 50 years have hit France's wine industry, damaging more than 80 per cent of the vines in some areas. The frost hit hardest in the area south of Bordeaux.

Vietnam Talks

WASHINGTON (Reuter) — The United States and Vietnam will open talks in Paris on May 3 on establishing normal relations, the U.S. state department announced today.

Unionists Defiant

LONDON (Reuter) — Four thousand maintenance engineers, defying pleas by their own union leaders, voted overwhelmingly today to continue a crippling strike against Britain's state-owned airline, British Airways. An airline spokesman said that in the 13 days of the dispute there has been a net loss of about $15 million.

CRISIS LANDING . . . FOR DINNER

SEATTLE (AP) — The pilot was hungry, but there weren't enough meals to go around and a stewardess insisted that the passengers came first.

So the pilot of the United Airlines flight from San Diego to Seattle made an unscheduled stop in San Francisco, told the passengers he was landing for fuel and supplies, and got off the plane to have dinner.

He returned an hour later to resume the flight without the stewardess, telling the passengers he had left behind a subordinate."

United said the unidentified flight captain has been grounded with full pay pending a hearing April 21.

The spokesman said the incident occurred April 4 on Flight 400, carrying 80 passengers.

WIDE-EYED and open-mouthed, 11-year-old Jesse Thompson, of 665 Pine awaits gentle dental care from Camosun College's Heather Jones. Dental assistants from college are operating free clinic to March 5 (it's booked solid) and about 200 people will be treated under program. Jesse got clean-up and fluoride treatment. It didn't hurt a bit. (Bill Halkett photo)

Oil Firms Will Be Asked Plans for Higher Revenue

By JEFF CARRUTHERS

Times Ottawa Bureau

OTTAWA — Federal Energy Minister Alastair Gillespie is preparing legislation to require petroleum companies to provide the federal government with the detailed financial information on how they plant to use increased revenues from oil and gas price hikes.

Planned legislation would allow the federal government to determine how much, if any, of the increased revenues from future oil and gas price hikes are being invested by oil companies into further exploration and development in Canada.

It could serve a dual purpose:

Allaying the fears expressed by consuming provinces — notably Ontario —

See OIL Page 2

SWISS BANK IN TROUBLE

ZURICH (Reuter) — Credit Suisse, one of witzerland's big three banks, may lose up to 250 million Swiss francs ($103 million) because of financial difficulties suffered by a major foreign client, bank officials said today.

Managers at the Credit Suisse branch in the southern town of Chiasso had seriously neglected their obligations by concealing the client's profitability and liquidity problems, the bank said in a statement. The bank said it would meet any losses.

VANDER ZALM SUED FOR LOST WELFARE

VANCOUVER (CP) — A suit was filed Thursday in British Columbia Supreme Court against Human Resources Minister Bill Vander Zalm on behalf of a Surrey woman who says she was denied an extra $50 a month in social assistance.

The suit, filed by Dave Mossop of the Vancouver Community Legal Assistance Society on behalf of Mrs. Mo O'Toole, says that last December the woman appealed for $50 more than the monthly $371.25 she was receiving.

Mossop said a three-man appeal board ruled in her favor in January, but Terry Pollard, director of human resources for Surrey, refused to pay the additional $50 because the policy manual disagreed with the board's ruling.

Letters were written to Vander Zalm asking him to intervene.

Mossop said Vander Zalm replied saying that new regulations in his department altered the basis on which the appeal board made its ruling and the money could not be paid.

FOREST INDUSTRY WARNED

Halt 'Butchery' Of Woods—Gov't

VANCOUVER (CP) — Forestry Minister Tom Waterland warned the forest industry Thursday it will have to make better use of the province's timber or the government will create the incentive for other people to get in and do it.

Waterland said the province's largest industry has indulged in the "criminal luxury" of using high quality logs for the manufacture of pulp and operates antiquated mills that often butcher valuable lumber.

A new forest act to be introduced next year in the legislature may contain provisions to force efficient use of lumber, the minister said, and encourage the development of small, modern mills.

Waterland made his remarks in a speech to the annual meeting of the Council of Forest Industries of British Columbia and in an interview after his address.

Waterland said he expects at least one new kraft pulp mill underway and one or two new thermal mechanical mills emerging within the next year.

Kraft mills cost about $300 million, he said, and the smaller thermal mills cost from $40 million to $70 million.

Although modern mills have shown they can produce an 18 per cent return on investment, Waterland said, some companies still "have these old dinosaurs butchering logs" at a lower rate of profit.

"If they can't see that carrot hanging there, I just wonder about the entrepreneurial abilities of these people," he said.

Waterland refused to name the companies he expected to invest in newer equipment this year.

He said his criticisms were based on the findings of a "flying squad" of log scalers that has spent the last two months checking the kind of wood used in the province's mills.

"We are getting the information back that there is a lot of abuse of good timber taking place.

"The industry is on notice to do the right thing," Waterland said.

"We must get our full value from the log and there is very strong evidence being developed that this is not the case now.

"The government has no intention as manager of the resource of letting this continue."

Waterland gave no clues about where a new kraft mill would be located.

When Tom Buell, president of Weldwood of Canada Ltd., later referred to the minister's mention of a new pulp mill on the coast, Waterland corrected him and said he had purposely avoided saying where the mill would be.

A mill rated at 1,000 tons a day would cost upwarrds of $300 million.

Economics dictate this would be the preferable output of a new mill," while 700 tons a day would be a minimum.

Donald Best, senior vice-president of operations for Canadian Cellulose Co. Ltd., said present pulp prices do not justify investment in new pulping capacity.

WEATHER

Tonight: Some Cloud
Saturday: Some Sun

POLICE MAY GET DEADLY BULLETS

VANCOUVER (CP) — Gerald Kilcup, a member of the British Columbia Police Commission, ays that the commission expects to recommend the use of expanding bullets instead of round-tipped bullets by B.C.'s 12 municipal police forces.

Kilcup said an exhaustive study into police sidearms by the commissin has led to the conclusion that expanding bullets, known as semi-wadcutters, have better stopping power and greater impact.

"The semi-wadcutter doesn't go floating off once it hits. It has greater spreading power on impact and won't endanger other people."

Commission chairman John Hogarth said the recommendation, which would be made to Attorney-General Garde Gardom, is in line with latest RCMP recommendations following studies by that force and the Ontario Provincial Police.

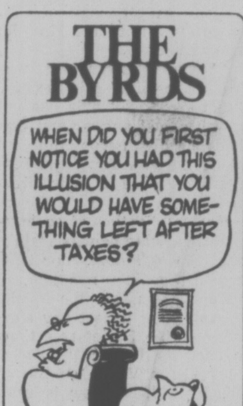
THE BYRDS
WHEN DID YOU FIRST NOTICE YOU HAD THIS ILLUSION THAT YOU WOULD HAVE SOMETHING LEFT AFTER TAXES?
RODEWALT ©1977 TSS

A Bruising Good Time . . .

Saturday night came early for six Sooke area men early today.

And they, along with the 11 Victoria policemen it took to subdue them, have the bruises to prove it.

Police said an old-fashioned donnybrook erupted when a constable was roughed up while trying to eject the six men from Scott's Cafe, 650 Yates, about 2:40 a.m.

Somebody called for re-inforcements and 10 officers sped to the scene.

Police said a fight broke out in the street and the six had to be "forcibly subdued."

One of the men handcuffed and placed in the back seat of a police car, kicked out a rear window and smashed the door of the vehicle.

Police said the charges against the six will include resisting arrest, assaulting a police officer, obstruction, wilful damage and mischief. Two of the men were also charged with possession of marijuana.

Police said the six had been drinking earlier in the evening and were "feeling their oats."

No one was injured to the point of requiring hospital treatment, the spokesman said.

Alberta Town Flooded

FORT McMURRAY (CP) — Five hundred families have been evacuated as the rising flood waters of the Athabasca River threaten about a third of this northeastern Alberta town.

Captian Joe Gauthier of the Fort McMurray fire department said today in a telephone interview that three trailer courts and two residential areas have been evacuated. Several businesses have been evacuated and their offices are flooded.

Efforts are now being made to blast the ten-mile long ice jam on the Athabasca River that is causing the flooding, Gauthier said. The weather is not helping since it is warm and melting will add to the rising water.

The river started backing up from the ice jam five miles downstream, pouring into low-lying areas of the town. The total area now under water is about 50 city blocks long and 50 blocks wide and ranges from one foot to 12 feet in depth.

Lee Manning, director for the Emergency Measures Organization in the town, said he was not optimistic about blasting the jam.

"The ice in the river this year can be described as mushy — it's not as if we have large chunks of ice to blow up. An explosion may not do much more than to create another channel."

SO SORRY, SERGEANT

A 29-year-old man walked into the Fisgard police station early today to turn in his car keys.

The man told desk Sgt. Lorne Johnson he was in no fit state to drive.

He had a little trouble parking, the man added. He'd inadvertently sideswiped this truck parked on the street.

Johnson checked out the damage.

It was his truck.

The man has been charged with impaired driving.

Angry Yale Residents Rake Spraying Plans

YALE (CP) — Furious residents turned a meeting called to discuss a controversial spraying program into an angry shouting match here Thursday night.

"Where are your chemists?" they yelled at provincial and federal foresters who were there to explain the proposed spraying of 100,000 acres of the Fraser Canyon to eliminate western budworm.

The forestry spokesmen wanted to talk about the damage caused to trees by the insect, but the residents demanded to know how the chemicals Orthene and Sevin-4-oil would affect their health and environment.

"I'm sorry I'm not a chemist," said forest entomologist Dr. Roy Shepherd of the federal government's forest department.

"Where is your chemist? We though this was to be an information meeting" came the roar from the audience that squeezed into the tiny community hall until there was standing-room only.

Shepherd said Dr. Peter Olaf, Simon Fraser University toxicologist, would be in Hope today to answer more questions, but that didn't pacify the residents.

Regional board member and Yale resident Walter Kassian said the meeting was not to oppose the forestry department's attempt to reduce the budworm or even to oppose the use of selected chemicals in small areas.

But he said residents want to know what effect a mass spraying program would have on the environment, how long the chemicals would last and what other insect life would be killed.

Shepherd and Mike Finnis of the provincial forest protection service said that because studies on Orthene were done in Kamloops and Washington State only last year, it is too early to tell.

Their answers produced more protests on why the department was going ahead with the program before the chemicals are adequately tested.

Neither did the foresters have any answers as to why the Soviet Union has banned Sevin-4-Oil.

Finnis, asked about the economic benefits of the spray

See RESIDENTS Page 20

INDEX

Classified 386-2121

News 382-3131

	Page
Births	36
Classified	36-50
Comics	28
Deaths	50
Entertainment	29-31
Family	33-35
Finance	10, 11
Gardening	37
Sports	8, 22-25

Victoria Times SECOND FRONT PAGE ★★★

MEMORIAL TO COOK

Let's Build a Ship!

By PAT DUFOUR
Times Staff

Yachtsman Gordon Mesley wants to do something special to mark the bicentennial of Capt. James Cook's landing in Nootka Sound on March 29, 1778.

And he thinks he's got just the right idea — building a replica of a ship of that period which would be moored in the Inner Harbor as a tourist attraction, a source of education for future generations and a natural adjunct to the Maritime Museum.

Captain Mesley, a semi-retired writer, calls it an "ongoing living memorial."

A fifth-generation British Columbian and active member of the B.C. Maritime Museum, Mesley sees the 10 years that followed Cook's landing at Friendly Cove as the founding of our society.

"The 10-year period between 1778 and 1788 set the decided economic foundation of our society . . . everything sprang from that, absolutely," he says.

"When Cook sold otter skins to China and people found he got two years' salary for one skin, that led to the Hudson's Bay Co. coming here."

The period culminated in the building of the trading schooner Northwest America at Nootka Sound, the first vessel to be built in these parts.

Her builder was former Bostonian Capt. John Meares. Completed in 1788, the 39-footer had a 13-foot beam and drew 5½ feet.

Meares didn't enjoy her long. She was seized by the Spaniards the following year, lengthened and renamed Santa Gertrudis La Mangana.

Mesley notes two other events make the period historic.

The first was in 1786 when the first white man stepped ashore to ive here among the Nootkas. He was John MacKay, a ship's surgeon.

The second one came the following year when the first white woman made her appearance. She was Frances, the 17-year-old bride of Capt. Charles Barkley, after whom Barkley Sound is named. She accompanied her husband in his trading vessel, the Imperial Eagle.

Mesley says the ultimate in replicas to mark Cook's bicentennial would be one of the explorer's ships, Discovery, in which Lieut. William Bligh and Midshipman George Vancouver were serving at the time.

But costs of construction and lack of certain materials rules that out.

Instead, he suggests, a replica of the Northwest America could be constructed, possibly at the new docks expected to be built in the Inner Harbor to accommodate the tall ships expected to take part in a naval review here next year.

There would be no difficulty duplicating her cedar planking and fir beams.

Mesley says details of her design are available at the Provincial Archives and one of the archives staff, Brian Young, is an expert in this field, having studied it at Texas University.

Funding of the project, Mesley suggests, should be by all three levels of government with some input from the public.

"We might even copy what Nova Scotia did to get the replica of the Bluenose . . . collect dimes from school kids."

He says building the replica over 10 years would make financing easier.

"It's also an educational project," he said." Victoria was once the most important port on the coast north of San Francisco. Now, we've turned our backs on the sea . . . even Capt. Cool's statue on the Causeway faces the Empress, not the sea."

—John McKay photo

Captain Gordon Mesley with his 45-foot ketch Passat

Occasionally even those resourceful bureaucrats down at City Hall have to admit defeat.

Witness the twice-monthly memorandum to city council from the city clerk's office, ponderously entitled "Disposition of Communications."

Basically, it's just a record of all the letters that have been received, containing in each case a summary of the contents and an explanation of how the letter has been dealt with.

"Regarding proposed development at such-and-such location . . . regarding backed-up storm drain . . ." That sort of thing.

But in this week's batch there is one letter apparently so rambling or touching on so many matters that it simply defied any attempt at capsule description.

In despair, the clerk's office came up with the splendidly vague, all encompassing phrase: "Regarding various matters."

★ ★ ★

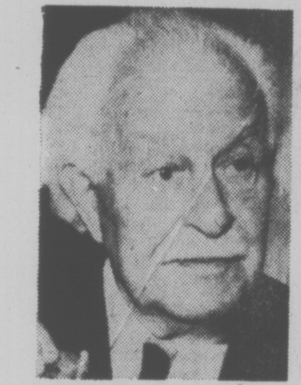

FIEDLER
. . . overkill

At 82 a man might be forgiven perhaps for having small patience with the women's lib movement, but Boston Pops conductor **Arthur Fiedler's** brand of male chauvinism would be hard to beat.

Soon after arriving in Victoria to conduct Victoria Symphony in a pair of pops concerts he asked how many women players are in the orchestra.

The reply must have been a shock because the orchestra has quite a percentage of female players including three principals.

A member of the orchestra's professional core tells Town Talk Fiedler demonstrated overkill at a rehearsal in chewing out a young female percussionist.

He also tore into acting principal horn **Joan Watson Fast** during a solo horn passage in the Grieg piano concerto.

He accused her of ignoring a tied-over note but she floored (and probably infuriated) him by firmly proving with her score that the note was intended to be articulated.

It is understood, incidentally, that Fiedler later was highly complimentary concerning concert mistress **Derry Deane.**

★ ★ ★

Herb Stark, who lives at Centennial Trailer Court on Craigflower Road, has come up with a vivid phrase to describe the plight of himself and neighbors.

"You should try to imagine how most of us felt," he said in a letter to the Capital Region Board, " . . . like the dead athiest in his coffin, all dressed up with no place to go."

Trailer court tenants are being evicted from the Indian land to make way for another project. Problem is their older mobile homes won't meet standards required elsewhere in the region. A regional committee will look into it.

★ ★ ★

Want to have a word on Canadian unity? Like to sound off on the Quebec question? Maybe shout about separatism?

Saturday may be the day. Seems 104 private radio stations across Canada, including Victoria's CFAX, CJVI, CKDA and CFMS-FM will hook up between 9 and 11 a.m. for a program called Dialogue Canada.

The Canadian Association of Broadcasters, which is organizing the program, hopes to get calls on the question of Canada's future from right across the nation.

There'll be a central phone number — given shortly before the program starts — for would-be citizen participants.

★ ★ ★

It's not the action that counts, it's the thought behind it.

With drought plaguing many parts of the western U.S., and water conservation outranking civil rights, a Victoria resident was not surprised on a recent trip south of the border to find notices in restaurants that water would only be served with meals by request.

But when he found the same notice on the menu at Quinalt Lodge — in the heart of the Olympic rain forest, where rainfall this year has already passed the 10-foot mark — he started wondering.

Do thirsty diners opt for wine when there isn't a glass of water already beside their plate?

★ ★ ★

The Victoria fire department is looking for someone with about $10,000 spare cash and an interest in steam engines to help them restore their Redfern fire engine.

The engine, on display in a glass case next to the main fire hall on Yates Street, has been out of service since 1916.

Built by the Watrous Engine Works Co. in Brantford, Ont., it was purcased by the department in 1898.

Deputy fire chief **Mike Heppell** said the department's master mechanic **Ray Barron** could restore the steamer but the boiler would probably have to be retubed . . . and that costs money, about $10,000.

"What we need is a benefactor," Heppell said.

★ ★ ★

One of the men largely responsible for the discovery of Alberta's famous Leduc oil fields, **Theodore A. Link** will receive an honorary doctorate from Calgary University during the May convocation ceremony.

Link, 80, and his wife retired to Victoria a few years ago and live at 4255 Gordon Head Rd.

He was the chief geologist for Imperial Oil when Leduc was discovered in 1946.

Two More Squatters Picked Up

Sheriff's officers Thursday picked up two more of the four squatters on MacMillan-Bloedel land near Shawnigan Lake and ordered jailed April 4 for contempt of court.

Three of the four are now serving 10-day jail sentences in Wilkinson Road.

Fred Anderson and Richard Houle were picked up Thursday.

Anderson's brother Peter was caught earlier in the week when deputy sheriffs visited the campsite, which includes a log cabin on Mac-Blo land near Wild Deer Creek, 10 miles south of Duncan and nine miles west of Shawnigan Lake.

Only Heather Cousins hasn't been jailed, and one of the reasons is the lack of female detention facilities on the Island.

All four were ordered jailed for 10 days by Mr. Justice J. G. Ruttan because they failed to obey his Jan. 27 order to vacate the land within 30 days.

Mac-Blo Shawnigan division manager John Seaton said today no move has yet been made to demolish the log cabin and other improvements on the land.

Museum Opens July 2

Sooke's first museum, a log cabin being built with volunteer help, will be officially opened July 2.

The museum at the corner of Sooke and Phillips Roads will exhibit artifacts of early settlers and the Sooke native band.

Jean M. Robinson, an official of the Sooke Region Historical Society, said the society is also preparing a publication featuring historical articles and photographs.

To help finance the publication, she said businesses in Sooke and Victoria are being asked to sponsor the photographs to appear in the magazine.

Silent Alarm Does Job

A 22-year-old man was arrested early today after a silent alarm was tripped inside the medical-dental building at 1120 Yates.

A police spokesman said officers surrounded the building at 1:18 a.m. A police sergeant was standing near a rear door when the suspect came out, spotted the officer, and then fled back inside.

Police chased the man up five flights of stairs before catching him. The man is expected to appear in provincial court later today charged with breaking and entering.

More Bus Runs

Improvements in Vancouver Island Transit's bus services for the Western Community and the Saanich Peninsula were announced Thursday by the municipal affairs department.

Effectiive May 31, an additional mid-morning service will be provided between Pedder Bay and downtown Victoria, designed to cater to Metchosin-area residents' shopping needs.

No schedule has yet been decided for the extra service, but it is expected to provide a downtown arrival time of around 10:45 a.m.

On VITL's peninsula route, serving Cordova Bay, Brentwood, Saanichton and Sidney, there will be additional buses arriving in the city just before 9 a.m. and leaving at 4:40 p.m.

ALL BUNDLED UP and with some place to go, these young anglers were heading Thursday for their favorite fishing hole — the Ogden Point breakwater. Wie-Jen Yeh, the happy one, and brother Wie-Leng were optimistic judging by the size of their fish bucket. (Irving Strickland photo)

Saanich Holds General Taxes To '76 Level

By PAT DUFOUR
Times Staff

Saanich council — with the help of some of last year's surplus — late Thursday night adopted a $11,438,000 budget calling for the same general purpose tax rate as last year.

The rate will be 57.12 mills and means residents of School District 61 won't have to pay higher taxes provided assessment aren't increased. The school board already has promised to cut its budget about eight mills.

When the budget was first presented Tuesday it showed a $2½ million increase over 1976.

But new construction will provide an additional $474,000 in taxes, and the provincial government has increased grants.

When council started the Thursday session the budget was roughly $1 million ore than in 1976.

A total of $542,000 was trimmed from the original budget.

The major items included $94,960 for a boulevard tree program, $70,900 from parks capital works, $50,000 off the road improvement budget and $100,000 off the budget for drainage work.

In another effort to keep municipal taxes at the 1976 level council voted to pay Saanich's share of upgrading the Royal Theatre over a three-year period, reducing this year's cost to $61,350.

The alderman also voted to keep their salaries pegged at the current $6,000 but voted Mayor Ed Lum a 6.5 per cent increase. His salary will now go from $17,490 to $18,627.

The council apparently has decided not to replace Frank Keeling, whose letter of resignation as administrative assistant to Lum and municipal administrator Bill Tremayne will be dealth with at Monday's council meeting. They lopped $18,000 off the budget Thursday, which would have represented the salary for that position for the remainder of the year.

Saanich ended 1976 with a surplus of $1.2 million. In order to keep the mill rate at last year's level council voted to use $500,000 of this toward this year's budget.

Saanich residents whose properties are sewered, however, can expect a small increase for the service this year.

Previously, the council has levied one mill for sewers on every taxpayer in the municipality, regardless of whether the property is sewered.

In this year's budget only sewered properties will be taxed. It will mean an increase of $15 for the average single-family home.

Officials pointed out residents of School District 63, the rural area of Saanich, could be hit with a tax increase if school charges are higher than last year. The same would apply to all of Saanich if hospital charges increase, or the B.C. Assessment Authority hikes assessments.

Self-Serve Gas Customers Told to Demand Payment

By AL FORREST
Times Staff

People who pump gas are entitled to wages — even at a self-serve gas station, says Victoria Automotive Retailers Association president Robert Dunsmuir.

"I think customers are entitled to a discount if they serve themselves," he said.

"Many Victoria self-serves are charging just as much as some full service stations, so where's the bargain? People who go to self-serves are entitled to a discount."

Dunsmuir, who heads an association of independent service station operators, says customers at self-serves should figure out what their services are worth and then ask for the appropriate discount.

For example, a man earning $5 an hour who spends five minutes in the self-serve is entitled to 42 cents wages for pumping gas. Someone earning $10 an hour is entitled to a rebate of 84 cents, Dunsmuir said.

"The self-serves are saving money by not having to pay these wages so they should pass the savings along to the customers."

(A quick check by the Times produced no local bargains at self-serve stations. The self-serves at Hillside and Shelbourne are charging 84.9, the same price as the full service station at Sears up the street.

The self-serve Gulf at Douglas and Hillside is charging the same price as the full-service Econo across the street.)

Dunsmuir said the ATA warned consumers that they would not get any lasting bargains by switching to self-serve stations.

"Most of the self-serves are owned by oil companies who are gradually getting control of everything right from exploration and development down through wholesale and retail operations. The independent operator is being squeezed right out," he said.

"There might be some benefit if the consumer was getting lower prices but he's not. The self-serves start off charging less and then they jack the price up."

Alert, Senile Patient Mix a Concern

By DON VIPOND
Times Staff

Old people living in hospital who are still mentally alert need more opportunity away from fellow patients who are senile, the new chairmen of the Saanich Peninsula Hospital board said today.

Claude Butler said many people have come to him comcerned about the indiscriminate mix of patients in wards regardless of their capacities.

The hospital staff is "wonderful," he said, treating all patients well. But it can be heard on a patient in a four-bed ward who still had all his faculties to find himself surrounded by others who have deteriorated mentally, he said.

"There's no place for these people to escape this, no quiet corner they can go."

Butler said with all the taxes which are devoted to hospitals, surely a little money can be found to provide such patients worth a small library or something of the sort.

The Saanich Peninsula Hospital on Mount Newton Crossroad in Central Saanich, has 75 beds for the long-term care of most elderly patients. A 75-bed acute care wing is under construction.

Butler said he believes the hospital is faced with some major policy questions of this sort, not the little tasks of its daily operation but matters of over-all function and planning.

It's important that hospital boards don't become puppets of the provincial bureaucracy but look ahead to meeting developing community needs, he said.

It's important that hospital boards don't become puppets of the provincial bureaucracy but look ahead to meeting developing community needs, he said.

"We can't stay a little general hospital. We have to expand to serve our community."

Elsewhere in hospital developments, five new members were elected to the board of the Juan de Fuca Hospital Society Thursday night amid hints there have been disagreements between the old board and its administration.

The society administers four extended care hospitals, St. Mary's Priory, Glengarry, Mount Tolmie and Aberdeen.

Chairman Jim Buchanan, who did not seek re-election, said information given the board by the administration was often incomplete or inaccurate. He declined to expand on that claim later.

Veteran board member John Striha lost his board seat to newcomer Carl Hortie, until recently in the senior administration at Royal Jubilee Hospital.

Two other incumbents, Stan Hiscock and Charles Jackson, were defeated as were two nominating committee choices, John Williams and Rudolph Kind.

Elected for three-year terms were Corinne Tench, a stroke victim who was formerly a nurse; Isabel Dawson, former provincial cabinet minister; Allen Fraser, director of student services at Camosun College and Dr. Jack Adamowicz, a psychologist at the University of Victoria.

Good Weekends
Bob Robertson ★ Noon til 6p.m.
CFAX 1070

Victoria Times

93rd YEAR, No. 257 ★

VICTORIA, BRITISH COLUMBIA, FRIDAY, APRIL 15, 1977

15 CENTS DAILY, 30 CENTS SATURDAY

1977 PINTO PONY
32 M.P.G. CITY
46 M.P.G. HIGHWAY
Test Drive One Today at
PETER POLLEN FORD

Voluntary Inflation Curb in U.S.

Times News Services

WASHINGTON — President Carter announced today an anti-inflation plan based on voluntary co-operation among government, business and labor in the United States, and warned that if Congress substitutes a permanent income tax cut for the proposed $50 rebate he discarded on Thursday "I would veto it" as inflationary and irresponsible. (See also story on Page 13.)

Carter named a labor-business team to monitor the administration's war against inflation. "Our goal is to reduce the inflation rate by two per cent by the end of 1979, which is a very difficult task to undertake."

The president flatly ruled out wage and price controls.

Asking for widespread support for his proposal, Carter said "All segments of the American economy must cooperate if we are to get inflation under control.

"In the long run, that is the only path to more jobs, stable prices and greater real income for all our people."

He told a news conference that inflationary pressures have been intensifying all year, with the average level of price increases running at an annual rate of nine per cent.

He would deal with that "difficult and pernicious problem" without sacrificing economic expansion or jobs, and without resorting to compulsion or coercion.

Republicans in Congress have been pushing for a permanent tax cut as the alternative to the Carter rebate plan, which the president scrapped on Thursday.

"If the Congress should pass the Republican alternative, which is a permanent tax cut, I would veto it," he said. "I don't think the Congress is going to take that action, which would be irresponsible . . ."

"There are no magic solutions in the battle against inflation," Carter said in a nationally televised news conference called to announce his anti-inflation package.

"It can be won only by hard, day-to-day, unglamorous and often politically unpopular efforts, and by the voluntary co-operation and restraint of the American people," he said.

Furthermore, Carter said "high unemployment is a morally unacceptable — and ineffective — way of combating inflation and I totally reject that approach. Inflation must not be attacked by causing additional human misery."

The package also calls for a government crack-down on price fixing and monopolies and a reduction of federal regulation that contributes to inefficent business operations that are ultimately costly to consumers.

Victoria Times
TELEVISION
BOOKS, RADIO
Prevue
HOTLINE
PAYOFF PUZZLE LOCAL ENTERTAINMENT
Payoff Puzzle
Prize Now $800

Oil, Gas Running Out: CIA Study

WASHINGTON (UPI) — A "disturbing" secret energy report just completed by the CIA shows the world is closer to running out of oil and natural gas than had been thought, President Carter said today.

Carter indicated he may use parts of the CIA report in trying to convince the U.S. people to accept the admittedly inflationary energy policies he plans to unveil next week.

U.S. energy planners have worked on the assumption that world oil and gas supplies will last until sometime beyond the turn of the century. But Carter said the new study shows that assumption was based on overly optimistic estimates of world oil and gas reseves.

The president gave no details of the report's findings, and a CIA spokesman said the document is still classified.

NEWS BRIEFS

Recommend Charges

VANCOUVER (TNS) — The rentalsman's office Thursday urged that charges be laid against the owner of a Vancouver hotel who evicted a couple after they complained about an 11 per cent rent increase. See story in Page 16.

Restraint Warning

EDMONTON (CP)—Government workers will not tolerate any continuation of wage restraint when wage and price controls are eventually lifted, the president of the Canadian Union of Public Employees warned the federal government Thursday. See story on Page 9.

Offensive Begins

KINSHASA (UPI) — The government of Zaire said today that it had begun an air-borne offensive against rebels in the copper-rich province of Shaba. See story on Page 3.

Rights Stressed

WASHINGTON (WP) — In his first major policy statement concerning Latin America, President Carter Thursday pledged support for nations which respect human rights. See story on Page 14.

Vines Chilled

PARIS (Reuter) — The worst Easter frosts in 50 years have hit France's wine industry, damaging more than 80 per cent of the vines in some areas. The frost hit hardest in the area south of Bordeaux.

Vietnam Talks

WASHINGTON (Reuter) — The United States and Vietnam will open talks in Paris on May 3 on establishing normal relations, the U.S. state department announced today.

Unionists Defiant

LONDON (Reuter) — Four thousand maintenance engineers, defying pleas by their own union leaders, voted overwhelmingly today to continue a crippling strike against Britain's state-owned airline, British Airways. An airline spokesman said that in the 13 days of the dispute there has been a net loss of about $15 million.

SWISS BANK IN TROUBLE

ZURICH (Reuter) — Credit Suisse, one of Switzerland's big three banks, may lose up to 250 million Swiss francs ($103 million) because of financial difficulties suffered by a major foreign client, bank officials said today.

Managers at the Credit Suisse branch in the southern town of Chiasso had seriously neglected their obligations by concealing the client's profitability and liquidity problems, the bank said in a statement. The bank said it would meet any losses.

CRISIS LANDING . . . FOR DINNER

SEATTLE (AP) — The pilot was hungry, but there weren't enough meals to go around and a stewardess insisted that the passengers came first.

So the pilot of the United Airlines flight from San Diego to Seattle made an unscheduled stop in San Francisco, told the passengers he was landing for fuel and supplies, and got off the plane to have dinner.

He returned an hour later to resume the flight without the stewardess, telling the passengers he had left behind a "subordinate."

United said the unidentified flight captain has been grounded with full pay pending a hearing April 21.

The spokesman said the incident occurred April 4 on Flight 400, carrying 80 passengers.

WIDE-EYED and open-mouthed, 11-year-old Jesse Thompson of 665 Pine awaits gentle dental care from Camosun College's Heather Jones. Dental assistants from college are operating free clinic to May 5 (it's booked solid) and about 200 people will be treated under program. Jesse got clean-up and fluoride treatment. It didn't hurt a bit. (Bill Halkett photo)

Oil Firms Will Be Asked Plans for Higher Revenue

By JEFF CARRUTHERS
Times Ottawa Bureau

OTTAWA — Federal Energy Minister Alastair Gillespie is preparing legislation to require petroleum companies to provide the federal government with the detailed financial information on how they plan to use increased revenues from oil and gas price hikes.

Planned legislation would allow the federal government to determine how much, if any, of the increased revenues from future oil and gas price hikes are being invested by oil companies into further exploration and development in Canada.

It could serve a dual purpose:

Allaying the fears expressed by consuming provinces — notably Ontario —

See OIL Page 2

VANDER ZALM SUED FOR LOST WELFARE

VANCOUVER (CP) — A suit was filed Thursday in British Columbia Supreme Court against Human Resources Minister Bill Vander Zalm on behalf of a Surrey woman who says she was denied an extra $50 a month in social assistance.

The suit, filed by Dave Mossop of the Vancouver Community Legal Assistance Society on behalf of Mrs. Mo O'Toole, says that last December the woman appealed for $50 more than the monthly $371.25 she was receiving.

Mossop said a three-man appeal board ruled in her favor in January, but Terry Pollard, director of human resources for Surrey, refused to pay the additional $50 because the policy manual disagreed with the board's ruling.

Letters were written to Vander Zalm asking him to intervene.

Mossop said Vander Zalm replied saying that new regulations in his department altered the basis on which the appeal board made its ruling and the money could not be paid.

FOREST INDUSTRY WARNED

Halt 'Butchery' Of Woods—Gov't

VANCOUVER (CP) — Forestry Minister Tom Waterland warned the forest industry Thursday it will have to make better use of the province's timber or the government will create the incentive for other people to get in and do it.

Waterland said the province's largest industry has indulged in the "criminal luxury" of using high quality logs for the manufacture of pulp and operates antiquated mills that often butcher valuable lumber.

A new forest act to be introduced next year in the legislature may contain provisions to force efficient use of lumber, the minister said, and encourage the development of small, modern mills.

Waterland made his remarks in a speech to the annual meeting of the Council of Forest Industries of British Columbia and in an interview after his address.

Waterland said he expects at least one new kraft pulp mill underway and one or two new thermal mechanical mills emerging within the next year.

Kraft mills cost about $300 million, he said, and the smaller thermal mills cost from $40 million to $70 million.

Although modern mills have shown they can produce an 18 per cent return on investment, Waterland said, some companies still "have these old dinosaurs butchering logs" at a lower rate of profit.

"If they can't see that carrot hanging there, I just wonder about the entrepreneurial abilities of these people," he said.

Waterland refused to name the companies he expected to invest in newer equipment this year.

He said his criticisms were based on the findings of a "flying squad" of log scalers that has spent the last two months checking the kind of wood used in the province's mills.

"We are getting the information back that there is a lot of abuse of good timber taking place.

"The industry is on notice to do the right thing," Waterland said.

"We must get our full value from the log and there is very strong evidence being developed that this is not the case now.

"The government has no intention as manager of the resource of letting this continue."

Waterland gave no clues about where a new kraft mill would be located.

When Tom Buell, president of Weldwood of Canada Ltd., later referred to the minister's mention of a new pulp mill on the coast, Waterland corrected him and said he had purposely avoided saying where the mill would be.

A mill rated at 1,000 tons a day would cost upwarrds of $300 million.

Economics dictate this would be the preferable output of a new mill, while 700 tons a day would be a minimum.

Donald Best, senior vice-president of operations for Canadian Cellulose Co. Ltd., said present pulp prices do not justify investment in new pulping capacity.

WEATHER

Tonight: Some Cloud
Saturday: Some Sun

POLICE MAY GET DEADLY BULLETS

VANCOUVER (CP) — Gerald Kilcup, a member of the British Columbia Police Commission, says that the commission expects to recommend the use of expanding bullets instead of round-tipped bullets by B.C.'s 12 municipal police forces.

Kilcup said an exhaustive study into police sidearms by the commission has led to the conclusion that expanding bullets, known as semi-wadcutters, have better stopping power and greater impact.

"The semi-wadcutter doesn't go floating off once it hits. It has greater spreading power on impact and won't endanger other people."

Commission chairman John Hogarth said the recommendation, which would be made to Attorney-General Garde Gardom, is in line with latest RCMP recommendations following studies by that force and the Ontario Provincial Police.

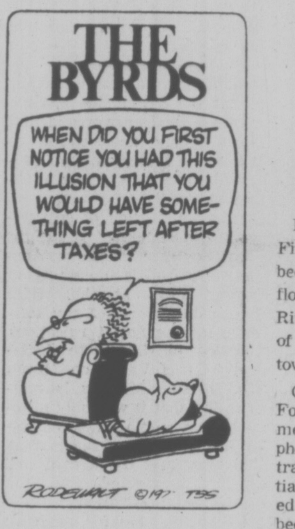
THE BYRDS
WHEN DID YOU FIRST NOTICE YOU HAD THIS ILLUSION THAT YOU WOULD HAVE SOMETHING LEFT AFTER TAXES?
RODEWALT ©197 TSS

A Bruising Good Time . . .

Saturday night came early for six Sooke area men early today.

And they, along with the 11 Victoria policemen it took to subdue them, have the bruises to prove it.

Police said an old-fashioned donnybrook erupted when a constable was roughed up while trying to eject the six men from Scott's Cafe, 650 Yates, about 2:40 a.m.

Somebody called for re-inforcements and 10 officers sped to the scene.

Police said a fight broke out in the street and the six had to be "forcibly subdued."

One of the men handcuffed and placed in the back seat of a police car, kicked out a rear window and smashed the door of the vehicle.

Police said the charges against the six will include resisting arrest, assaulting a police officer, obstruction, wilful damage and mischief. Two of the men were also charged with possession of marijuana.

Police said the six had been drinking earlier in the evening and were "feeling their oats."

No one was injured to the point of requiring hospital treatment, the spokesman said.

Alberta Town Flooded

FORT McMURRAY (CP) — Five hundred families have been evacuated as the rising flood waters of the Athabasca River threaten about a third of this northeastern Alberta town.

Captain Joe Gauthier of the Fort McMurray fire department said today in a telephone interview that three trailer courts and two residential areas have been evacuated. Several businesses have been evacuated and their offices are flooded.

Efforts are now being made to blast the ten-mile long ice jam on the Athabasca River that is causing the flooding, Gauthier said. The weather is not helping since it is warm and melting will add to the rising water.

The river started backing up from the ice jam five miles downstream, pouring into low-lying areas of the town. The total area now under water is about 50 city blocks long and 50 blocks wide and ranges from one foot to 12 feet in depth.

Lee Manning, director for the Emergency Measures Organization in the town, said he was not optimistic about blasting the jam.

"The ice in the river this year can be described as mushy — it's not as if we have large chunks of ice to blow up. An explosion may not do much more than to create another channel."

SO SORRY, SERGEANT

A 29-year-old man walked into the Fisgard police station early today to turn in his car keys.

The man told desk Sgt. Lorne Johnson he was in no fit state to drive.

He had a little trouble parking, the man added. He'd inadvertently sideswiped this truck parked on the street.

Johnson checked out the damage.

It was his truck.

The man has been charged with impaired driving.

Angry Yale Residents Rake Spraying Plans

YALE (CP) — Furious residents turned a meeting called to discuss a controversial spraying program into an angry shouting match here Thursday night.

"Where are your chemists?" they yelled at provincial and federal foresters who were there to explain the proposed spraying of 100,000 acres of the Fraser Canyon to eliminate western budworm.

The forestry spokesmen wanted to talk about the damage caused to trees by the insect, but the residents demanded to know how the chemicals Orthene and Sevin-4-oil would affect their health and environment.

"I'm sorry I'm not a chemist," said forest entomologist Dr. Roy Shepherd of the federal government's forest department.

"Where is your chemist? We though this was to be an information meeting" came the roar from the audience that squeezed into the tiny community hall until there was standing-room only.

Shepherd said Dr. Peter Olaf, Simon Fraser University toxicologist, would be in Hope today to answer more questions, but that didn't pacify the residents.

Regional board member and Yale resident Walter Kassian said the meeting was not to oppose the forestry department's attempt to reduce the budworm or even to oppose the use of selected chemicals in small areas.

But he said residents want to know what effect a mass spraying program would have on the environment, how long the chemicals would last and what other insect life would be killed.

Shepherd and Mike Finnis of the provincial forest protection service said that because studies on Orthene were done in Kamloops and Washington State only last year, it is too early to tell.

Their answers produced more protests on why the department was going ahead with the program before the chemicals are adequately tested.

Neither did the foresters have any answers as to why the Soviet Union has banned Sevin-4-Oil.

Finnis, asked about the economic benefits of the spray

See RESIDENTS Page 20

INDEX

Classified 386-2121
News 382-3131

	Page
Births	36
Classified	36-50
Comics	28
Deaths	50
Entertainment	29-31
Family	33-35
Finance	10, 11
Gardening	37
Sports	8, 22-25

TORONTO MARKET TRADING

In addition to Canadian Press stock reports, bond and mutual fund prices, market quotations also are supplied by the following firms or agencies: Investment Dealers' Association of Canada, Richardson Securities, Royal Bank of Canada, Pemberton Securities, A. E. Ames & Co., Annett Mackay Ltd., Bongard Leslie & Co. Ltd., Midland Doherty Ltd. and Vancouver Stock Exchange.

TORONTO 1:40 P.M. STOCKS
Distributed by CP
Toronto Stock Exchange—April 15

Quotations in cents unless marked $. z—Odd lot, xd—Ex-dividend, xr—Ex-rights, xw—Ex-warrants. Net change is from previous board-lot closing sale.

Stock	Sales	High	Low	1:40 p.m.	Net Ch'ge
A and B					
A.G.F.M	400	140	140	140	−5
Abitibi	3380	$10½	10⅜	10½	
Abitbi 10	1100	$54¾	54¾	54¾	
Acklands	160	$11½	11½	11½	
Acme Gas	5000	5	5	5	−1
Adanac M	1000	18	18	18	−3
Advocate	1100	325	325	325	
Afton Min	300	$8⅜	8½	8½	−⅛
Agnico E	z160	$6⅝	6⅝	6⅝	
Agra Ind A	1200	$5¼	5¼	5¼	
Ahed M	500	165	160	160	−25
Alt East G	600	$15⅛	15⅛	15⅛	+⅛
Alt Energy	570	$13¾	13⅝	13⅝	
Alta Gas A	8661	$13⅛	13	13	
Alta G E p	12000	$25	25	25	+¾
Alta G F	z130	$29¼	28⅝	28⅝	
Alta G 9.76	z139	$28⅝	28⅝	28⅝	+¼
Alcan	13025	$29⅞	29⅜	29⅜	+⅛
Algo Cent	725	$12¼	12	12¼	+¼
Algoma St	11323	$16	15⅜	15⅜	−1⅛
AStel p	1200	$25¼	24¾	25	−¼
All-Can B	1800	315	315	315	
Allarco Dv	1620	$13¾	13⅝	13¾	
Alliance B	200	365	365	365	−5
Alminex	3140	$8⅜	8¼	8⅜	+⅛
Almin 4½ p	z25	$34½	34½	34½	
Alum 3rd p	1350	$26½	26½	26½	
Am Bonza	10050	$11⅛	10⅞	11¼	+⅛
Am Eagle	16000	39	38½	39	
Am Leduc	1000	8	8	8	
Ang U Dev	1000	78	78	78	+1
Aquitaine	6400	$15⅜	15¼	15¼	
Args 250 p	z10	$28¾	28¾	28¾	
Args 260 p	z10	$31	31	31	
Argus B pr	z24	$29¾	29¾	29¾	
Asamera	500	$12⅝	12⅝	12⅝	+⅛
Asbestos	100	$22⅞	22⅞	22⅞	−⅜
Ashland C	1600	$10⅞	10¾	10¾	−½
Asoc Porc	3319	124	116	121	+6
Atco A	2650	$16⅜	16¼	16¼	−⅛
BC Sugar A	600	$25¾	25¾	25¾	
BP Can	2017	$11⅛	11	11⅛	
Banister C	700	$11½	11⅜	11⅜	−⅛
Bank BC	1333	$21¼	21¼	21¼	−¼
Bank Mtl	2850	$14⅛	14	14	−⅛
Bank N S	4606	$19½	19⅛	19⅜	+⅛
Bankeno	14000	155	145	152	+17
B Cdn Nat	145	$13⅝	13⅝	13⅝	−⅛
Bary Expl	2000	70	70	70	
Baton B	250	$9⅞	9⅞	9⅞	
Bell Canad	13387	$49¼	49⅛	49¼	+⅛
Bell A pr	z1	$48⅝	48⅝	48⅝	
Bell D pr	150	$51	51	51	
Bell 2.28	2170	$27⅛	27	27	+⅛
Bell 1.80	1012	$21½	21⅜	21⅜	−⅛
Bell Can W	2729	335	330	330	
Beth Cop A	z60	$11⅞	11⅞	11⅞	
Big Nama	3125	20	20	20	−1
Bl Hawk	500	20	20	20	+3
Block Bros	300	$5½	5½	5½	
Bovis Cor	3340	61	61	61	+1
Bow Valy	15490	$16⅝	16	16½	−⅛
Bow-m pr	100	$33	33	33	
Brameda	z36	125	125	125	
Brascan A	8204	$11⅝	11½	11⅝	−⅛
Brscn 8½	1000	$24¾	24⅜	24¾	+¼
Brenda M	920	$9½	9¼	9½	
Bridger	9325	$8½	8⅜	8½	+⅛
Bright A	5200	$5¾	5¾	5¾	
BCFP	100	$25¾	25¾	25¾	+¼
BC Phone	2328	$12⅝	12⅝	12⅝	
BCP 10.16 p	490	$29⅛	29⅛	29⅛	
BCP 2.32 p	407	$28	28	28	
Broul Reef	z100	20	20	20	
Brunswk	2510	$5½	5½	5½	
Budd Auto	400	$7¼	7	7	−¼
Budd A w	1000	168	168	168	+3
Burns Fds	1500	$10½	10½	10½	
C					
CAE A	400	$8½	8¼	8½	
CFCN	z41	$11	11	11	
Cal Pow A	850	$32¼	32	32	−¼
Cal P 4½ p	300	$52	52	52	+½
Cal P 10 p	105	$109	109	109	
Cal P 9.80	100	$108½	108½	108½	
Cal P 9.75	100	$107	106½	106½	−⅛
Cal P 2.36	12500	$27⅝	27⅝	27⅝	+⅛
Calvrt Dle	1000	240	240	240	+5
Cam Mine	9500	42	42	42	+½
Camflo	1000	$12⅜	12¼	12⅜	
C Chib A	100	375	375	375	
Camp RL	z20	$27⅞	27⅞	27⅞	
Campau A	1240	400	395	395	−5
Campau 7p	700	$7¾	7⅝	7¾	
Can Cem A	525	$8⅜	8⅜	8⅜	+⅛
CCe C p	100	$15	15	15	+¼
CDC pr B	285	$102¾	102½	102¾	+¼
Can Malt A	200	$20½	20½	20½	+¼
C Nor West	12920	$6⅜	6⅜	6⅜	+¼
Can Perm	3763	$17⅛	17	17⅛	+⅛
CPerm 6¾	1700	$25	24¾	25	+¼
CS Pete	23950	290	269	290	+23
Can Trust A	625	$22¾	22⅝	22¾	
C Tung	900	$9⅜	9⅜	9⅜	+⅛
C Cablesy	1066	$13½	13½	13½	
C Curtis	z200	42	42	42	
C Ex Gas	100	$6	6	6	−⅛
C Found pr	200	$7¾	7¾	7¾	+⅛
CGE	900	$22	22	22	+½
CG Invest	800	$17¼	17¼	17¼	
C Hidrogas	200	165	165	165	+5
C Homestd	600	$6¼	6¼	6¼	+⅛
C Hydro	100	$8¼	8¼	8¼	+⅛
Cl Bk Com	4150	$23½	23¼	23¼	−⅛
CIL	300	$18¼	18¼	18¼	+½
Cl Powr A	2500	$21⅜	21¼	21⅜	+⅛
CLl Pete	1000	38	38	38	+1
C Marconi	200	380	380	380	−10
C Merrill	3400	$14¾	14½	14½	−¼
C Ocdntl p	6400	$27⅞	27⅝	27⅞	+¼
CP Inve	10 5	$18¼	18⅛	18⅛	−⅛
CP Inve pr	225	$36	36	36	−½
CP Ltd	10195	$17¾	17½	17¾	+¼
C Reserve	3400	$6½	6⅜	6½	
Cdn Sup O	3582	$45¼	45	45¼	+⅜
Cdn Tire	z63	$36½	33½	36½	
Cdn Tire A	300	$36¾	36¾	36¾	−¼
C Uilties	2800	$13	12⅞	12⅞	−¼
C Util 5 pr	350	$54	54	54	
CU 10¼	100	$29¼	29¼	29¼	+¼
C Util w	1800	385	375	385	−5
CWN 5½ p	z20	$12⅜	12⅜	12⅜	
Canbra	500	340	335	335	
Canron	200	$21¼	21¼	21¼	+⅜
Carl OK	2500	290	290	290	−5
Carl A p	200	$23¾	23¾	23¾	+¼
Carma A	1200	$6⅞	6⅞	6⅞	−⅛
Cassiar	3633	$8⅛	8	8⅛	+⅛
Celanese	1110	360	350	355	
Ctl Est A	100	$13	13	13	−½
Ctl Fund A	500	$6¼	6¼	6¼	
Cent Pat	z100	70	70	70	
Chib Kay	3000	10½	10½	10½	
Chieftan D	2000	$11	10¾	11	
Chieftain p	250	$55	54¾	55	+½
Chrysler	1200	$19	19	19	
C S 10¾	500	$11½	11½	11½	+¼
Claiborne	2000	38	35	35	
Coch Will	500	37	37	37	−1
Cominco	1655	$37⅝	37⅜	37⅝	−⅛
Cominco A	1100	$27	27	27	+⅜
CC Tr p	100	$11¼	11¼	11¼	−⅛
C Holiday I	1100	390	385	390	
Coniagas	z100	62	62	62	
Con Chm A	600	$7⅝	7⅝	7⅝	+⅛
Con Bath A	330	$27¾	27¾	27¾	−⅛
C Bath 68 w	z30	$9¾	9¾	9¾	
Con Bldg	700	264	263	264	
Con Fardy	605	340	340	340	+5
C Durham	500	72	72	72	
C Marben	1000	75	75	75	
Con Distrb	3350	305	300	305	+5
Cons Gas	4455	$14¼	14⅛	14¼	
Con Gas D	200	$22½	22½	22½	−½
Conwest	800	345	340	340	
Copeland	500	68	68	68	−2
Cop Fields	1900	241	241	241	+1
Corp Food	600	$13	13	13	+1
Coseka R	5950	470	460	465	+5
Costain R	320	$11	10⅞	10⅞	−⅛
Craigmt	1400	$5⅞	5⅞	5⅞	
Crestbrk	500	410	400	410	+10
Crwn Life	100	$47	47	47	
Crwn Trst	300	$20⅛	20⅛	20⅛	−⅛
C Zelrba A	179	$18⅞	18⅞	18⅞	+⅛
Crow Nest	100	$38¼	38¼	38¼	−½
Crush Intl	100	$8⅛	8⅛	8⅛	+⅛
Cuvier M	1500	68	68	68	−2
Cyprus	1175	$10⅝	10⅜	10⅝	+¼
D to G					
Dale-R pr	z40	$6¼	6¼	6¼	
Daon A	100	$6¾	6¾	6¾	
D Aragon	6500	21	21	21	−1
Decca R	760	$6½	6⅜	6⅜	
D Eldona	600	58	58	58	
Denison	2441	$49⅜	49	49	−½
Dicknsn	3700	470	455	455	−20
Discovry	1632	51	50	51	+2
Doman I	3310	$5½	5⅜	5½	+⅛
Dome	2492	$51¼	51	51	−¼
Dome Pete	3323	$42¾	42½	42¾	+¼
D Bridge	2615	$19⅜	19¼	19¼	−⅛
D Explor	4700	16	15	16	+2½
Dofasco A	4475	$25½	25¼	25½	+¼
Dom Store	250	$14⅝	14⅝	14⅝	
D Textie A	800	$7⅜	7⅜	7⅜	
Domtar	4450	$15⅛	15	15	
Dunde Pal	z166	50	50	50	
Du Pont	z55	$13⅛	13⅛	13⅛	
Dylex L A	944	$7⅛	7⅛	7⅛	
East Mal	1014	247	247	247	−6
Ego Mines	1000	50	49	49	
Electro A	200	270	265	265	−5
Emco w	300	115	115	115	+5
Extndcar	10017	$8¼	8	8	
Falcon C	7380	$6⅛	6⅛	6⅛	−⅛
Falcon	z81	$37¾	37	37⅛	
Finning T	300	$15¼	15¼	15¼	+¼
Foodcrp Lt	300	475	470	470	−5
Foodex S	742	$6⅛	6⅛	6⅛	
Ford Cnda	z15	$91	91	91	
F Seasons	300	245	245	245	+5
F Sea A pr	1500	$5⅞	5⅞	5⅞	−⅛
Francana	100	$6½	6½	6½	+⅛
Fraser A	100	$27	27	27	+½
GLH Steel	100	280	280	280	
G M Res	2067	415	400	405	+10
Gaz Metr	110	$6⅛	6⅛	6⅛	
G Distrb A	100	$6⅜	6⅜	6⅜	
GMC	804	$73⅝	73½	73⅝	−⅛
Genstar L	5951	$22¾	22¾	22¾	+⅛
Gnstar L w	200	$6¾	6¾	6¾	
Gesco Dis	500	295	295	295	+5
Gibraltar	2200	$6¾	6⅝	6⅝	−⅛
Glendale	100	115	115	115	−1
Goldund M	2000	24	24	24	+1
Graft G	300	$31½	31½	31½	+¼
Granduc	100	116	116	116	−2
Gt Oil Sds	300	$7½	7¼	7½	+¼
GL Paper	z40	$27⅜	27⅜	27⅜	
GNGas A p	420	$16	15⅞	16	
Gt West S	300	270	270	270	+5
G Goose A	z20	$6¾	5⅞	6¾	
Greyhnd C	1200	49	49	49	+4
Greyhnd	4200	$16	16	16	
Guar Trst	5030	$7⅞	7¾	7¾	−⅛
Gulf Can	4096	$27⅞	27⅝	27⅞	+⅛
Gulfstrem	1500	29	29	29	−½
H to L					
Hambro C	500	375	375	375	
Hardee	z200	81	81	81	
Hard Crp A	1600	375	365	365	−15
Harlequin	700	$14⅞	14⅞	14⅞	+⅛
Harris J A	300	395	395	395	
Hawker A	1420	470	470	470	
Hayes D A	138	$6⅛	6⅛	6⅛	
Hedway A	1000	345	340	340	+5
Highmont	500	136	136	136	−3
Holinger A	850	$31	31	31	+1¼
Home A	600	$29⅝	29⅜	29⅜	+⅛
Howdn DH	200	$7¾	7¾	7¾	+¼
Hud Bay A	3800	$19⅛	18⅞	18⅞	−¼
H Bay Co	1506	$15½	15⅛	15½	+⅜
HB Oil Gas	600	$35	35	35	
Husky Oil	3920	$26⅝	26¼	26⅜	−⅛
Husky B pr	400	$36	35	36	
Husky E w	2300	$8¼	8¼	8¼	
IAC	4275	$15⅜	15⅛	15¼	+⅛
IAC 4½ p	125	$61¼	61¼	61¼	+2¼
ITL Ind	500	112	112	112	
IU Intl	5470	$13⅛	12¾	13⅛	+⅜
IWC Com	2400	128	127	127	−1
Imasco A	188	$26⅝	26⅝	26⅝	−⅛
Imp Oil A	8611	$22⅜	22⅛	22⅛	−⅛
INCO A	7713	$31¼	30⅞	31⅛	+¼
INCO B	150	$30¾	30¾	30¾	
Indal	1384	$15⅞	15¾	15⅞	
Inland Gas	1538	$10⅛	10⅛	10⅛	
Inland G p	750	$11⅜	11⅜	11⅜	−⅜
Inter-City	2400	$6⅞	6¾	6¾	−⅛
IBM	z30	$283	281	282	
Int Mogul	z36	232	232	232	
I Mogul A	125	$11½	11½	11½	−⅛
Int Pipe A	5517	$14¼	14	14¼	+⅛
Ipsco	200	$13¾	13¾	13¾	−¼
Inv Group	324	$6¾	6¾	6¾	+¼
Inv Grp A	3275	$6⅞	6¾	6¾	
Inv Grp 5 p	130	$15	15	15	
Iron Bay T	300	$5½	5½	5½	+⅛
Irwin T A	140	225	225	225	−5
ISO	800	130	130	130	
Ivaco A	150	$6	6	6	+⅛
Jannock	100	$8⅛	8⅛	8⅛	
Jannock B	z106	$13⅜	13	13	
Janoc 6 p	z39	$70½	70	70½	
Jelex	3000	6	6	6	
Jorex Ltd	5500	13½	13½	13½	−1½
Kaiser Re	1150	$15½	15⅜	15⅜	−⅛
Kam Kotia	z200	58	58	58	
Kaps Tran	600	67	67	67	+1
Kelly D A	100	$5¾	5¾	5¾	+¼
Kelsey H	500	$14	14	14	+¼
Kenting	100	$22	22	22	
Kerr A A	27365	$15	14⅞	15	
Koffler A	3600	480	480	480	−5
Labatt A	1304	$17⅝	17½	17⅝	−⅛
Lacana	1520	430	430	430	+10
Laidlaw A	650	$6⅞	6¾	6¾	
Ldl 9¾	300	$10¼	10¼	10¼	
LOnt Cem	z25	330	330	330	
Lambd M	125	100	100	100	
Lamb M A	z27	125	125	125	
Laurasia	4500	57	56	57	+1
Leigh Inst	18600	315	310	310	−5
Liberian	100	$14⅞	14⅞	14⅞	−⅛
Lob Co A	226	335	335	335	
Lob Ltd Ap	300	$14¼	14¼	14¼	
Lob Ltd Bp	550	$15	15	15	
Lochiel	6800	150	149	150	+1
Loeb M	850	385	385	385	+5
Lost River	500	191	191	191	−6
Lytton M	z200	44	44	44	
M to O					
MEPC	7300	$9⅞	9½	9½	−¼
MICC	1550	$9¼	9	9¼	+¼
MICC A	z50	$27½	27½	27½	6
Maclarn A	600	$32	32	32	+½
Maclwrn B	300	$31⅝	31⅝	31⅝	+⅛
MH Cable	z40	$11⅝	11⅝	11⅝	6
Mclan H A	186	$8¾	8¾	8¾	
MB Ltd	7030	$23¾	23½	23⅝	
Madeline	5600	105	95	95	−15
Madsen	z200	51	51	51	
Magna A	300	$15⅝	15⅝	15⅝	+⅜
Magnason	1100	215	215	215	+5
Magnetcs	4500	59	59	59	−2
Malartic	700	85	85	85	
Man Bar	2000	106	105	105	
M Lf Mills	1002	$33	32¾	32¾	
Maritime	505	$19½	19⅜	19½	
Mar T 860	600	$9⅞	9⅞	9⅞	−⅛
Martin	1000	12	12	12	−½
Mass Fer	14518	$22⅞	22⅜	22¾	+½
Mas F A	700	$28	28	28	+⅛
Mas F B	430	$27¾	27¾	27¾	
Matchan	4500	10½	10½	10½	
Matgmi A	100	$14	14	14	−¼
Mc Adam	2500	29	29	29	+2
McGraw H	200	$5½	5½	5½	+⅛
Mc Intyre	100	$35	35	35	
Melcor	z80	465	465	465	
Mentor	2700	290	290	290	+3
Mercantil	300	$13¼	13¼	13¼	+¼
Merland E	3200	415	415	415	
Met Str 67p	z20	$13¾	13¾	13¾	
Met Trust	z15	$19½	19½	19½	
Molson A	155	$17⅝	17⅝	17⅝	
Monenco A	200	$8⅛	8⅛	8⅛	+⅛
Moore	2373	$33⅝	33⅜	33½	
N B Cook	z200	72	72	72	
NSI Mark	z400	25	17	25	
NaChrs I	300	$5⅝	5⅝	5⅝	
Nabrs Dlg	4500	$15	14⅞	15	+¼
Nat Drug	224	$5⅞	5⅝	5⅝	+⅛
Nat Drug p	z10	$6⅝	6⅝	6⅝	
Nat Trust	32000	$17¾	17⅛	17¾	+⅞
Nemco	9000	205	203	205	+3
Neonex	1100	202	200	202	+2
NB Tel	295	$17¼	17¼	17¼	
N Dimens	7528	83	82	82	
N Goldvue	15000	13	12½	13	−½
N Kelore	3000	16	16	16	
N York Oil	5085	115	109	115	+6
Nfld LP A	100	$12¾	12¾	12¾	+¼
Nfld Te 975	100	$21⅜	21⅜	21⅜	−⅛
Noranda A	1655	$31⅞	31¾	31¾	−⅛
Norcen	9026	$11⅛	11⅛	11⅛	−⅛
Norcen B	z15	$20¼	20¼	20¼	
Norcn 150	100	$19⅝	19⅝	19⅝	+⅛
Norcen w	9000	5½	5½	5½	+½
NC Oils	23100	$9½	9	9½	+⅝
NCO pr	z20	$37	37	37	
Nor Cf 260p	300	$28½	28½	28½	
Nor Tel	3607	$32⅝	32½	32½	
NTecm B w	1500	$13½	13¼	13¼	−¼
Northgat	1450	$5	495	5	−⅛
Northld	1000	9	9	9	+½
NW Util p	z50	$44	44	44	
Nowyco W	z10	$21½	21½	21½	
Nu-Wst A	100	$11½	11½	11½	
Nudlama	2500	26	26	26	+1
Numac	1400	$11⅝	11½	11½	−⅛
OPI A	200	$6⅛	6⅛	6⅛	−¼
OSF Ind	600	270	265	270	
Oakwood P	3700	132	125	125	−7
Obrien	6900	131	127	130	+5
Ocdentl Pt	100	$28¼	28¼	28¼	+1¼
Oceanus I	z250	47	47	47	
Ocelot A	1000	$8¾	8⅝	8¾	
Ocelot B	5025	$8¾	8⅝	8¾	+⅛
Orchan A	1600	245	242	245	+1
Oshawa A	2100	370	370	370	
Oshawa w	z232	3½	1½	3½	
Osisko	10000	28	27	28	+2
Oxford A	6900	$12¾	12½	12¾	+⅜
P to S					
Pac Pete	1928	$27½	27¼	27½	−⅛
Page Pet	9400	265	255	260	+5
Pamour A	1300	385	385	385	−5
Pan Centr	2083	70	70	70	
PanCan P	2350	$27	26¾	27	+¼
Patino N V	200	$17	17	17	−⅛
Paulin A	2700	350	335	350	
Pe Ben O	1200	370	355	370	+10
Peerless	200	330	330	330	
P Dept S	724	$6¾	6¾	6¾	+⅛
Petrofina	z7	$16½	16½	16½	
Petrol	700	210	210	210	+1
Peyto Oils	38450	$7⅛	6⅝	6⅞	+⅛
Phillips Cb	300	$9⅛	9	9⅛	+⅛
Pine Point	1500	$32½	32½	32½	
Pitty C	200	$5¼	5¼	5¼	−⅛
Place G	35950	49½	44	49½	+6½
Plysr 840	600	$26½	26½	26½	
Pominex	1200	60	60	60	
Pop Shops	960	480	480	480	+5
Pow Corp A	200	$7⅞	7⅞	7⅞	
Pow C 4¾	300	$27¾	27¾	27¾	
Pow C 5	200	$8	8	8	
Prado Exp	500	140	140	140	−5
Precamb	1000	79	79	79	+2
Preston	100	$13¾	13¾	13¾	
Price Co	1401	$10½	10⅜	10⅜	
Prov B Can	100	$12	12	12	+⅛
Que Man	11000	35	35	35	
Que Sturg	100	100	100	100	−7
Que Tel B p	200	$10	106	10	
Que Tel 7¾	z50	$16	16	16	
Ram	1800	$6¾	6½	6½	−⅛
Ranger	1700	$20⅞	20⅝	20⅝	−⅛
Rank Org	400	310	310	310	
Rayrock	100	102	102	102	
Redpath A	1051	$14	14	14	+¼
Redstone	1500	60	59	59	−1
Reed Pap A	2124	$10¼	10¼	10¼	+⅛
Reed Oslr A	1056	$8⅛	8⅛	8⅛	
Reich wt	z50	$8⅞	8⅞	8⅞	
Reitman A	500	$10⅜	10¼	10¼	−⅛
Rembrant	200	300	300	300	
Revelstk	400	$8⅜	8⅜	8⅜	
Revelstk p	100	$13¾	13¾	13¾	+½
Revnu Prp	1030	71	71	71	+1
Rio Algom	1016	$27¼	27¼	27¼	−⅛
R Little	500	170	170	170	
Rolland	100	425	425	425	+20
Roman	2500	$16⅝	16½	16⅝	+⅛
Ronyx Cor	800	145	143	143	−2
Rothm 2p	500	$14¾	14½	14¾	
Royal Bnk	13105	$24	23¾	24	
Royal Tr A	6930	$17	16½	17	+⅜
Russel H	4000	$9¼	9¼	9¼	
Russel 9¾	100	$20⅜	20⅜	20⅜	
Schneid p B	150	$8⅞	8⅞	8⅞	
Scintrex	500	60	60	60	−10
ScothPaper	z50	$22¾	22¾	22¾	
Scot York	5875	203	201	201	−7
Scotts	1150	$8½	8½	8½	+¼
Seagram	3580	$23⅛	22⅞	22⅞	−⅛
Seaway M	z25	435	435	435	
Selkirk A	100	$11	11	11	
Shaw Pipe	100	$5¼	5¼	5¼	+⅛
ShellhCan	2426	$14⅛	14	14	
Sherritt A	2350	$5⅞	5¾	5¾	
Siebens	500	$13¾	13⅝	13⅝	
Silvmq	8000	30	29	30	+3
Simpsons	3460	$5¾	5⅝	5¾	+⅛
Simpson S	2069	$8	7⅞	8	
Sklar M	2200	140	139	140	+3
Sklar W	7500	28	26	26	+½
Skye Res	23820	$8⅛	7¾	7⅞	−⅛
Skyline H	500	190	187	190	+3
Slater Stl	200	$8½	8½	8½	
Slater 6 pr	z50	$13½	13½	13½	
Sogepet	7300	150	145	150	+5
Sonor I A p	200	375	375	375	
Sony Corp	500	$10½	10½	10½	−¼
Spar Aero	4525	430	425	430	+5
Spooner	z350	23	23	23	
Stelco A	5795	$25⅝	25½	25½	−⅛
Steep R	300	180	180	180	+4
Steinbg A	z20	$14⅛	14⅛	14⅛	
Strathrn A	1000	52	52	52	+2
Stuart Oil	z10	$13¼	13¼	13¼	
Sud Cont	8000	21	20	20	−1
Sullvan A	z245	100	90	90	
Sunbrst E	3000	7½	7½	7½	
Systems D	z148	205	200	205	
T to Z					
Teck Cor A	490	$7⅛	7⅛	7⅛	
Teck Cor B	2900	$5⅛	5	5	−⅛
Tex Can	120	$28⅜	28⅜	28⅜	−⅛
Txsglf	1045	$30¼	30	30	−¼
Thoms N T	200	185	185	185	
Thom Ind	1900	$12	11⅞	12	+¼
Thom N A	600	$12⅝	12½	12½	−⅛
Tombill	500	45	45	45	−2
Tone Craft	100	475	475	475	
Tor Dm Bk	2527	$17⅞	17¾	17⅞	
Torstar B	9680	$14¼	14⅛	14⅛	−⅛
Total Pet	900	$7¼	7¼	7¼	
Totl Pet w	800	210	205	210	+5
Traders A	1028	$15⅜	15¼	15⅜	
Trader A p	z45	$23¾	23¾	23¾	
Tr Can Res	4000	59	58	59	+1
Trns Mt A	2925	$10½	10⅜	10⅜	−¼
TrCan PL	6845	$14¼	14⅛	14¼	+⅛
TrCan B pr	220	$33⅛	33⅛	33⅛	
Travlway	2100	$7	6⅞	6⅞	−⅛
Trimac A	1050	$9	9	9	+½
Trizec Crp	z12	$12⅝	12⅝	12⅝	
Turbo R	3600	305	300	300	−10
Ulster Pet	2266	5)	53	53	+1
UGas A	2000	$9¼	9⅛	9¼	
UGas 6 pr	400	$34	33⅞	33⅞	−⅛
UGas 8¾	500	$21¾	21¾	21¾	
Union Oil	200	$9⅜	9⅜	9⅜	
U Canso	3650	$7⅜	7¼	7⅜	+⅛
U Keno	z50	$8½	8½	8½	
U Siscoe	1000	$6¾	6⅝	6¾	
Univr Gas	600	$6	5⅞	6	+⅛
U Sections	100	380	380	380	+10
Upp Can	3600	125	125	125	−5
VS Serv A	572	425	425	425	+5
Versatile	100	$12	12	12	+⅛
Versatil A	2000	$11⅞	11¾	11⅞	
Vespar	1200	24	24	24	+3
Vic G A	236	$27	27	27	+¼
Voyager P	17200	$8¾	8	8⅝	+⅝
Vulcan Ind	1825	$18	17⅜	17⅜	−⅝
Wajax A	200	$14	14	14	
Walk GW A	2451	$27⅜	27¼	27¼	−¼
Walk GW B	400	$27¼	27¼	27¼	
Wal Redkp	100	210	210	210	
Wardair	210	225	225	225	−5
Wrintn	600	220	220	220	
Weco Dev	3500	485	480	485	
Weldwd	280	$13	12⅞	13	+⅛
Wstburne	100	$8⅞	8⅞	8⅞	−⅛
Wcoast Pt	560	$7¾	7⅝	7¾	+⅛
W Pet A p	1260	$15¼	15⅛	15⅛	+⅛
Wcoast T	580	$28½	28½	28½	
Wcoast w	1900	405	405	405	
W Bcas A	400	$10¼	10	10¼	+¼
West Mine	500	435	435	4356	+5
Westfield	400	139	139	139	−3
Whithorse	180	220	220	220	−5
Whonok A	1300	$9⅜	9¼	9⅜	+⅛
Willroy	5660	147	142	147	+5
Win-Eld	6000	3½	3½	3½	+½
Windfall	2000	7	7	7	
Woodreef	1000	68	68	68	−1
Woodwd A	2400	$17⅛	16⅝	17⅛	+½
Yk Bear	8400	370	360	370	+20
Y Lambton	z33	70	70	70	
Yukon C	400	190	190	190	
Zellers	855	430	420	430	+10
Trust Units					
BM-Rt un	990	$14⅝	14½	14½	−⅛
BM-RT wt	256	220	220	220	−4
Heitman u	300	$6¾	6¾	6¾	
TD Realty	15 5	$24½	24¼	24½	+¼
TD Relt w	z350	16	14	14	

Toronto Prices Slightly Higher

TORONTO (CP) — Prices were moderately higher in light mid-afternoon trading on the Toronto stock market today.

Volume of trading by 2 p.m. totalled 1.31 million shares compared with 1.54 million at the same time Thursday.

Advances led declines 188 to 143 with 241 issues unchanged.

Among industrials, Corporate Foods was up 1 to $13, National Trust ⅞ to $17¾, MacLaren Power A ½ to $32, Canadian General Electric ½ to $22 and Massey-Ferguson ½ to $22¾.

Algoma Steel Corp. dropped 1⅛ to $15⅜, Vulcan Industrial Packaging ⅝ to $17⅜, Ashland Oil Canada Ltd. ½ to $10¾, Bow Valley Industries ⅛ to $16½ and Imperial Oil A ⅛ to $22⅛.

Cyprus Anvil Mining rose ¼ t $10⅝, Yellowknife Bear Mines 20 cents to $3.70 and Bankeno Mines 17 cents to $1.52. Denison Mines fell ½ to $49 and Dome Mines ¼ to $51.

North Canadian Oils gained ⅝ to $9½, Voyager Petroleums ⅝ to $8⅝ and Canadian Superior Oil ⅜ to $45¼. Canadian Merrill was down ¼ to $14½ and Skye Resources ⅛ to $7⅞.

New York

NEW YORK (AP) — The stock market edged upward Friday, continuing its favorable response to President Carter's withdrawal of his $50-a-person tax rebate plan.

Ford Motors was actively traded, rising 1¼ to 57⅞. On Thursday the company reported plans for a 5-for-4 stock split and a dividend increase.

City Investing led the active list, up ⅛ at 14⅝. A 248,400-share block traded at 14½.

Montreal

MONTREAL (CP) — Prices were generally higher in moderate trading today on the Montreal Stock Exchange. Canadian Pacific Ltd. was up ⅛ at $17⅝, Massey-Ferguson ½ at $22¾, Commodore International ¼ at $6½, Alcan Aluminium ⅛ at $29⅝ and CIL ⅜ at $18¼. Husky Oil fell ⅛ at $26⅜ and Koffler Stores A 10 cents at $4.85.

London

LONDON (CP) — Prices dropped moderately near the close of light trading on the London stock market today. Leading industrials dropped sharply, while lower international bullion prices sent gold issues into a decline. Canadian stocks were mixed.

Gold Futures

GOLD FUTURES, U.S. FUNDS, WINNIPEG

	Open	High	Low	Close
400-OUNCE CONTRACTS				
Apr 77	151.00	151.20	150.90	151.20
Jly 77	152.80	153.10	152.30	153.10
Oct 77	155.00	155.20	154.60	155.20
Jan 78	157.10	157.50	156.90	157.50
Apr 78	—	—	—	159.70
Thursday's volume: 65 contracts.				
100-OUNCE CONTRACTS				
May 77	151.30	151.40	151.30	151.40
Aug 77	153.50	153.60	153.50	153.60
Nov 77	155.90	155.90	155.90	155.60
Feb 78	—	—	—	158.90
May 78	—	—	—	161.00
Thursday's volume: 8 contracts.				

OUR GROWTH IS YOUR OPPORTUNITY

International company offers exciting, challenging career in sales to the right person. We promote on merit, not seniority. If selected you will be trained to meet any selling situation. If you feel at a dead end in your present position, we offer:

- Permanent position
- Excellent security program
- Unlimited Earnings
- Complete training at company expense
- Local and national advertising

Take the step—

Call NEIL CLARK OR LYNNE CATON

For personal interview phone 386-3570

9:30-12:00 and 1:30-4:00

TODAY'S GRAIN

WINNIPEG (CP) — Oilseeds showed strength Friday in generally moderate activity on the Winnipeg Commodity Exchange. Most other grains also were up by the close of trading.

Thursday's volume of trade was 6,740 tons of feed wheat, 4,300 of oats, 18,260 of barley, 2,420 of rye, 23,660 of flax and 64,180 of rapseed.

	High	Low	Close
Flax			
May	351.80	349.10	351.80
Jly	348.80	344.00	348.50
Oct	342.00	337.30	342.00
Nov	336.00	334.50	336.00
Rapeseed Thunder Bay			
May	—	—	361.10
Jly	—	—	350.00
Oct	—	—	330.00
Rapeseed Vancouver			
Jun	364.00	357.80	364.00
Spt	354.00	349.80	353.00
Nov	336.00	331.90	333.60
Jan	—	—	329.00
Rye			
May	102.00	100.80	101.20
Jly	104.00	102.90	103.30
Oct	104.50	103.70	104.10
Nov	—	—	106.00
Barley			
May	94.40	94.20	94.30
Jly	94.40	94.20	94.30
Oct	94.30	94.20	94.20
Oats			
May	87.20	86.60	87.10
Jly	86.10	86.00	86.10
Oct	—	—	86.00
Feed Wheat			
May	102.00	101.30	101.40
Jly	—	—	99.00
Oct	—	—	99.50

Chicago

CHICAGO (AP) — Old crop soybean futures made a full turnabout on the Board of Trade on Friday, briefly advancing the daily allowable limit of 30 cents a bushel.

Meal futures rose $10 a ton, a limit for one session, while oil was up some 75 points, short of a limit. The previous two days, soybeans had fallen the daily limit in old crop months and oil and meal were at lower limit levels also.

Wheat prices were rather firm on the opening but corn and oats were somewhat weak. All three pits turnd weaker in the first hour.

A strong demand for commodity futures on the three pits of the complex lifted prices to the early high levels. The buying, however, was sparked by a bullish export commitment report as well as strong prices for these commodities abroad.

The U.S. agriculture department issued an estimate Thursday of acreage farmers intend to plant to soybean and grains this year. The trade had expected more acreage in soybeans than the figure of 10.6 per cent more than in 1976.

The wheat, corn and oats figures also were thought to have been constructive, but some disappointment was expressed that the corn acreage was just under the 1976 figure.

Despite the report, wheat, corn and oats attracted good commercial support early but it was not sustained.

Trade was halted for 23 minutes in the first half hour after the opening because of a malfunction in the electronic system that regulates the computerized board.

YESTERDAY'S CLOSING AVERAGES

TORONTO TSE 300

Composite Index	1012.00	+3.71
Metals, minerals	1131.90	+6.50
Golds	1077.26	−7.02
Oils, gas	1117.82	+4.27
Paper, forest	1011.50	+2.41
Consumer prod.	872.92	+5.19
Industrial prod.	918.29	+2.31
Real est. const.	1062.36	+17.60
Transportation	1157.52	−0.20
Pipelines	1203.52	−0.70
Utilities	1121.61	+2.40
Comm., media	965.31	+2.54
Merchandising	823.96	−2.84
Financial svcs.	876.51	+4.97
Management	1071.21	+8.21

Up 10, down 4. Volume 2.20 million (1.68 million). Value $24.46 million. ($19.11 million).

NEW YORK

30 Industrials	947.00	+8.82
20 Transportation	234.17	+3.31
15 Utilities	108.93	+0.74
65 Composite	313.71	+3.15

Volume 30.49 million.

MONTREAL

65 Industrials	181.10	+0.56
13 Utilities	148.84	+0.03
7 Banks	219.29	+0.36
8 papers	109.67	+0.19
85 Composite	179.31	+0.42

Volume 661,036.

Calgary Livestock

CALGARY (CP) — Heavy receipts at the Calgary public stockyards to 11 a.m. were 3,100 head, mainly feeder cattle and stock calves of good condition.

Trade was strong on all classes. There were too few slaughter heifers on offer to establish trends. Prices are Thursday's quotes.

Slaughter cows mainly D3-4 traded at mainly steady prices.

Good bulls traded 25-50 cents higher at a broad export demand.

Steers A1-2 over 1,000 pounds 37-38.80, heifers A1-2 over 850 pounds 36-37.20. Cows D3 25.50-27, D4 22-26. Good bulls 29-33.50.

A heavy supply of feeder cattle and stock calves were on offer. All classes traded fully steady on a broad local and export demand.

VANCOUVER

Prices Dipping

VANCOUVER (CP) — Prices were down in moderately-active trading today on the Vancouver Stock Exchange, with a volume of 1,476,596 shares to 11 a.m.

In the industrials, Block Bros. was unchanged at $5½ on 4,000 shares and Doman Industries was up ⅛ at $5½ on 2,850. Grouse Mountain was unchanged at .90 on 1,000 and Newmark Resources was unchanged at .52 on 1,000. Bell Canada preferred E was unchanged at $27⅛ and Kaiser Resources was unchanged at $15⅜.

International Brenmac Development led trading on the resource and development board, down .03 at .60 on 200,300 shares. Charleston was unchanged at .50 on 25,000 shares, Nuspar was down .10 at .50 on 24,000 and Anglo-Bomarc Mines was down .25 at $3.25 on 18,900. Tacoma was down .01 at .28 and Marge Enterprizes was unchanged at .30.

On the curb exchange, Mabee Minerals was up .02 at .43 on 343,000 shares and Westwind Mines was up .10 at .70 on 84,200.

EARLY QUOTES

VANCOUVER 10:15 A.M. STOCKS
By The Canadian Press

Following are 10:15 a.m. PST prices on a selected list of stocks provided by the Vancouver Stock Exchange. Net change is from previous day's close.

Stock	Sales	High	Low	10:15	Ch'ge
Resource and Development					
Itl Bmc	200300	60	60	60	−3
Charltn	22300	51	48	49	−1
Nuspar	18000	55	50	50	−10
Tcoma	17000	29	27	28	−1
Marge	15000	30	29	30	
M M Prc	15000	51	49	49	−1
Sproat	15000	25	25	25	
UCbrge	11500	69	60	69	−1
Oxbow	11200	455	440	445	−5
Pcifc Rs	11000	27	27	27	−1
INDUSTRIALS					
Block	3300	$5½	5½	5½	
Doman	2850	$5½	5½	5½	+⅛
Grouse	1000	90	90	90	
Nwmrk	1000	52	52	52	
Pace	332	200	200	200	
K Dyong	300	215	215	215	−5

NEW YORK STOCKS

THURSDAY

Alcan	28⅛
Alcoa	58½
Alld Chem	45
Allis-Chlm	29⅜
Am Air	11⅛
Am Brands	45½
Am Brdcast	45¾
Am Can	41
Am El P	24⅝
Am Metal	51
Am Motor	4⅞
Am Smelt	21⅞
Am Tel T	63
AMF Inc	20½
Ashld Oil	34
Atl Richfd	56¾
Avco	14⅜
Avon	48¾
Bell How	21¼
Bendix	43⅞
Beth Stl	36¾
Boeing	45
Boise Cas	32¾
Borden	33¼
Borg War	31
Bristol My	66
Brunswick	15⅛
Burl Ind	25½
Burl Nor	48⅛
Burroughs	61⅞
Caterpill	57
Col Bdcast	60½
Celanese	52¼
Chase Man	31⅛
Ches-Ohio	41⅞
Chrysler	18
Coca-Cola	79¼
Col-Palm	25¼
Comsat	35⅜
Colt-Data	21⅜
Con Edison	22⅝
Cons Oil-G	10½
Crown Cork	22
Crown Zell	40⅞
Delta	34¾
Disney	35½
Dow Chem	38½
Du Pont	128¾
Eastn Air	7½
East Kod	69⅞
El Paso	15½
Exxon	52½
Fair Cam	34
Fed N Mt	16½
Firestone	19⅞
Ford Mot	55½
Ga Skog	29⅞
Gen Dynam	53¼
Gen El	53
Gen Fds	31⅞
Gen E	29¾
Gen Tire	27⅜
Geo Pac	33⅝
Gillette	27⅜
Goodyear	20
Greyhd	14⅜
Gulf Oil	29⅛
Hilton	22½
Homestake	40⅝
Honeywell	48
Inl Steel	47⅝
IBM	272
Int Harv	29⅜
Int Paper	58⅝
Int Tel T	33⅛
Johns-Mann	35
Kaiser Alum	36⅞
Kennecott	27⅞
Kraft	46¼
Kresges	31⅞
Ling-Temco	10⅞
Litton Indus	14⅝
Lock Air	9⅜
Matsushita	22¾
McDon Doug	20¼
Merck	56
Mer Ly	19¼
Minn M	51⅛
Monsanto	79⅛
Motorola	46⅛
NCR Corp	35⅜
Natomas	38¼
Newmont	27⅛
Nort Si	18⅞
Owens-Ill	28⅜
Pac Gas	23⅜
Pan Am	4⅛
Pepsi	74½
Ph Mor	55¾
Ph Pete	57¾
Pit Bowes	19⅜
Polaroid	34⅛
Proc Gam	78⅛
RCA	29⅝
Repub Steel	34⅛
Revlon	39½
Safeway	45½
Schlumb	64⅝
Scott Paper	17¾
Sears Roe	58⅜
Shell Oil	72⅞
Singer	22
Sperry	34⅞
Stand Cal	40
Sun Oil	44¾
Sth Pac	34
Talley	8⅝
Teledyne	57⅝
Telex	2½
Texaco	27
Tex Gulf	28¾
TWA	10
Uni Carb	58
Uni Pac	57½
Uni Oil	53⅞
Uniroyal	9¾
Ual Inc	21¼
Un Br	8¼
U.S. Steel	49
West Air	8⅝
Westse	19¾
Wey	41⅛
Woolw	25⅞
Wometco	11⅜
Xerox	48¾
Zenith	24½

COMMODITIES

THURSDAY

	High	Low	Close
Silver—Chicago)per oz.)			
Apr	4.79.00	4.73.50	4.78.00
June	4.83.50	4.75.00	4.81.50
Aug	4.89.00	4.80.00	4.86.50
Copper—New York (per 100 lbs)			
May	68.00	67.40	67.60
Jul	69.10	68.50	68.70
Sept	70.00	69.50	69.70
Lumber—Chicago (per 1,000 bf)			
May	184.90	183.00	184.80
Jul	198.00	195.00	197.20
Sept	201.40	199.30	200.60
Pork Bellies—Chicago (per 100 lbs)			
May	61.20	59.80	59.90
Jul	61.75	60.50	60.55
Aug	60.27	59.10	59.10
Plywood—Chicago (per 1,000 sf)			
May	201.70	198.80	201.50
Jul	205.00	202.00	204.50
Sept	208.00	204.70	207.50
Gold—Winnipeg (per oz)			
Apr	152.10	152.00	152.00
Jul	154.00	153.20	153.40
Oct	156.10	155.20	155.50

VANCOUVER CLOSING STOCKS

THURSDAY

Complete tabulation of Thursday transactions. Quotations in cents unless marked $. Net change is from previous close of same lot type.

Stock	Sales	High	Low	Close	Net Ch'ge
Resource and Development					
Aalen	4000	17	17	17	
Afton	250	$8½	8½	8½	
Aleta	z100	15	15	15	
Alice Lk	2800	5	5	5	
And Mns	3000	20½	20	20½	+1½
Anglo Bo	27900	365	340	350	−15
Arcdia	2500	20	19	19	−1
Aroden	6500	39	35	39	+9
Avino	4000	17	17	17	−½
Azure	10300	15	15	15	
Balfour	500	38	38	38	
Barier R	2000	55	55	55	−1
Bath N	500	55	55	55	+1
Blmorl	2500	58	56	56	−4
Benson	17500	24	23	23	−1
Bow Rvr	2000	22	22	22	−1
Bmeda	800	135	135	135	
Brendx	17010	30½	28	30½	+2½
B	1700	35	35	35	
Cdr	6700	17	17	17	
C T Exp	1400	182	180	182	−3
BX Dev	11603	325	310	310	
Cd Nat re	200	440	440	440	
Cantla	z400	16	16	16	
Car Bell	1500	9	9	9	
Carolin	5400	160	157	160	
Casino	z350	20	18	18	
Celico R	10000	40	37	40	+1
Cnnl Gld	3000	15	15	15	
Charltn	35500	51	50	50	−1
Charta	1000	7	7	7	−1
Chatex	6250	15	15	15	
Cheyen	6426	180	166	175	−1
Chrmx	500	23	23	23	
Circle B	6000	24½	23½	24	+1
Citl Mil	5000	15	15	15	+2
Clayme	1500	75	74	75	−1
Colby	34500	130	127	130	+5
Col A pr	9570	50	48	50	
Clonial	1000	105	105	105	
Colt Ltd	7000	28	23	28	+4½
Cmaptx	500	30	30	30	
Comet	1600	108	100	108	+13
Con Res	9000	73	72	73	+1
C Bound	4500	16	16	16	
Cns Klco	1500	16	15	15	−1
C Silver	527	72	72	72	+2
Cop Ex	4500	12	12	12	−1
Cop Gnt	500	5	5	5	
Copr Lk	26000	44	40	41	−2
Coralta	z25	38	38	38	
Coynex	5500	145	140	145	−5
Cream	800	16	16	16	−1
Cube Re	z400	24	24	24	
Cutlass	5000	13	12	13	+2
Dankoe	1500	255	251	251	−9
Davnpt	z100	45	45	45	
Dav Kys	5000	20	20	20	−1
Delta	3500	20	20	20	
Dus Mac	1003	51	51	51	−1
Eagle R	1000	13	13	13	−4½
Erly Brd	500	8	8	8	−7
F St Jhn	z300	54	54	54	
Frehld	5000	20	20	20	−3
Futurty	12100	55	53	54	+3
Galvstn	2500	49	45	45	
Giant Ex	500	3½	3½	3½	
Gt Reef	500	60	60	60	
Gbrltar	400	$6¾	6¾	6¾	
Gdn Gnt	12455	21	20½	20½	−1
Gldn Std	1500	23	23	23	
Gld Rvr	5700	14	11	11	
Grando	4000	7	6	7	−½
G N Pete	6000	19	18	18	−2
Gsa Res	2710	150	130	130	+10
Hallark	31500	83	72	78	+6
Henriet	6650	99	90	90	−7
Hihawk	3000	16	16	16	+1
H Merc	1000	16	16	16	
Hmont	1000	135	135	135	−5
Holofi	48487	135	120	125	+6
Host	3600	160	150	160	
Imp Met	500	16	16	16	
Initial	4000	42	40	40	
Intgold	z234	24	24	24	
Itl Bmc	19800	64	61	63	+2
Intl py	41400	94	88	88	−2
Joy Ind	500	35	35	35	−2
Kent E	2000	26	26	26	
Laguna	18000	21	19	20	−1
Laura	2500	9	8¼	9	
Lmc Res	10040	24½	24½	24½	+½
Lori E	2000	11	11	11	
LP Ind	36000	21	20	21	
M M Prc	7900	50	49	50	+2
Marge	50500	30	27	30	+4
Mark V	100	110	110	110	−5
Mvrck	21500	51	50	50	
Mt Wash	3000	6	6	6	
Mtn Stat	4300	150	148	150	+5
Mndee	14000	165	150	160	−4
Nevex	2000	23	23	23	
N Cinch	z100	24	24	24	
Nwcst	188300	25	22½	23	−2
Nw Min	16800	66	62	64	
N Terr	15000	18	15	15	−3
Nicola	24000	34	32	34	+4
Nrex res	11000	62	59	62	+7
Nthair	7700	258	252	254	−1
N Hart re	3500	25	25	25	
Ntrn egl	7000	14½	14	14	−2
NW Vent	z600	75	71	71	
Nu Enry	20800	230	220	225	+11
Nuspar	70020	63	56	60	
Oxbow	33133	485	440	450	−30
Pcifc Rs	2000	28	28	28	+3
P Acher	5500	22	20	20	−2
Pthfndr	9000	20	20	20	
Pegsus	12000	70	70	70	−5
Perry R	200	145	140	140	
Plains P	5000	22	22	22	
QC Exp	1800	138	133	133	−2
Qtsino	500	14½	14½	14½	−½
Rac Ind	28000	40	37	38	
Redfrd	1000	32	32	32	
Riviera	500	8	8	8	
Robert	20000	36	35	35	−1
Rck Ore	1000	40	40	40	
R Agsiz	8300	15	15	15	
Ryslo	4000	13	13	13	
Sabina	3500	62	62	62	
Sna Res	9660	43	42	42	−2
Sach Ex	5000	15	15	15	
S Jcinto	2000	23	23	23	+1
Seaforh	6500	35	34	35	+1
Seneca	4900	174	170	174	+2
Sir City	700	4	4	4	+1
S Christi	27500	43	39½	43	+3
S Spring	1000	30	30	30	−1
S Stndrd	4500	67	66	67	+1
Skat Res	3000	67	65	65	−5
Sonc Ry	2500	18	17	18	
Sproat	8500	25	25	25	−1
Stampd	13800	440	415	415	
Tx Resc	z250	20	20	20	
Tcoma	63000	29	25	29	+7
Taseko	1000	8	8	8	
Terra	2500	500	480	500	+15
Thor Ex	2800	150	147	147	−3
Thundr	1500	14½	14½	14½	−½
Tnta Hill	1000	16	16	16	
Tint Slv	2000	26	25	25	+1½
Trwest	12000	17	17	17	
Torngn	4000	40	40	40	
Tyee	11650	74	72	74	+2
UCbrge	1200	70	70	70	−3
UFC	4000	25	23	25	+1
U Hrne	7500	170	163	165	+1
U Gold	4000	12	12	12	−1
Un Rayr	z200	31	31	31	
Vally Cu	z4	712	712	712	−17
Van Silv	4000	75	75	75	−2
Vntrl	z375	7½	7½	7½	
Wlcom	1000	75	75	75	−3
W Mines	700	430	425	430	+5
Wharf	4000	17	16	16	−1
Ykn Rev	2000	50	50	50	
Yukn Gd	500	21½	21½	21½	
Znith	1000	10	10	10	
Warrants and Rights					
C Lke w	6500	18	16	16½	−1½
In Pyr wt	4500	61	60	60	
Mav M w	2000	14	14	14	+1
munde w	z100	65	65	65	
Ne Min w	14300	31	27	29	
Pac re wt	3000	3	3	3	
Sna Wts	12000	17	15½	15½	−½
INDUSTRIALS					
BBC Un	600	$14¼	14¼	14¼	−⅛
Balco	100	$5½	5½	5½	
Bnk BC	z16	$20¾	20¾	20¾	
B Montrl	100	$14¼	14¼	14¼	
Block	600	$5½	5½	5½	
Bur Mtg	z75	205	205	205	
Comput	z100	10	10	10	
Dao pf A	400	$6¾	6¾	6¾	
Doman	400	$5⅜	5¼	5⅜	+¼
Gestalt	3200	32	30	32	
GN Land	z300	68	68	68	
I Wood	500	210	210	210	
I Hydro	17000	35	31	35	+3
Ionarc	12500	12	12	12	
Kaiser	700	$15⅜	15⅜	15⅜	+¼
K Dyong	800	220	220	220	
Nwmrk	4500	52	50	52	
Pace	2200	200	200	200	
PNG pr	z50	$16¾	16¾	16¾	
Portcm	1000	85	85	85	
Potter	308	380	380	380	
Renn In	100	155	155	155	−5
Zellers	3400	430	425	430	+5
VANCOUVER CURB EXCHANGE					
Aaron	500	85	85	85	+3
Abaca	2000	20	20	20	+2
Adar	1000	10	10	10	
Amca	4600	30	30	30	
Arizako	1400	27	27	27	
Arctic	z200	3	3	3	
Aston	5000	6½	6½	6½	
Aurus	7500	61	59	61	+3
Avinch	12050	86	75	85	+10
Barker	2000	40	40	40	+2
Bch Gld	5500	24	22	22	−2
Betina	2000	41	41	41	
Br Res	12000	10	8	8	−1
Brent	19600	135	130	135	+5
Brican	8500	42	38½	42	+4
BPI	2500	140	140	140	+3
Brn Mns	2500	50	50	50	
Bur Gld	4000	10½	10½	10½	+½
Cmero	17000	50	48½	50	
Cannon	1000	13	13	13	
Caprice	500	16	16	16	
Carvan	1500	40	40	40	
Cleaver	11000	31	30	30	−2
Cst Int	z200	25	25	25	
Cobre	3500	13	12	12	−1
Cinola	2350	21	20	20	
Con Min	2000	39	38	38	
Cusac	29500	21	20	20	
Dall Exp	2500	195	195	195	+3
Darva R	7800	95	90	92	−9
Decade	6000	31	30	31	
Diana	5000	54	54	54	
Dorita	1000	5½	5½	5½	+½
Dual res	6900	115	105	110	+10
Dungan	6500	42	40	41	−2
Envoy	3000	20	20	20	
Espina	5000	20	19	20	+1
Focus R	500	180	180	180	−10
Gbx Mns	1000	26	26	26	
Gall Pet	1000	21½	21½	21½	
Gentry	27000	61	55	58	−3
Geo Star	51633	3½	2	2	
Gillla Mi	4000	15½	15½	15½	−½
Gold cup	1000	20	20	20	+1½
Gold Vly	3904	7	5½	7	
Grn Res	3500	13	13	13	
Grt Bear	5000	12	11	11	−1
Grt Ctrl	6500	75	74	75	−2
gren bluf	10000	19	19	19	+2
Grn Ex	1000	88	88	88	
Grove E	2500	14½	14½	14½	
Hoko	8500	50	45	50	
Hub	500	20	20	20	−3
IShasta	3500	59	59	59	
Kndahr	6000	51	50	50	
Keith	11000	23	21	21	−1
Kendal	39500	13	12	12	−1
Lmans	89250	187	165	166	−9
Lion Mn	500	46	46	46	+1
Mabee	20000	41	37½	41	+4
Mace Te	680	55	55	55	
Manox	22500	5	5	5	
Marco	500	58	58	58	−7
Mns Dor	32400	147	140	144	
Mtneer	1000	23	23	23	+1
Nahat R	13500	25	24	24	−2
New Ch	2000	8	8	8	
NCong	500	23	23	23	
Ni Cal	3000	205	205	205	+5
Nwtch	20000	38	23	35	−2
Nithex X	500	27	27	27	
Norco	9050	215	210	210	−5
N Valy	1000	11	11	11	+1
Olymp	5000	28	28	28	−1
Onaca E	z600	22	19	19	
Orina	14500	29½	28	29	+1
Paulsn	1500	22	22	22	
Peb Star	4000	17½	15½	17½	+1½
Ptrowt	1500	7	7	7	
Phico Rs	12000	45	44	45	+1
Pney Ex	7500	20	20	20	
Regenc	200	148	148	148	
Rich Hil	3000	11½	11½	11½	
Rimrck	18700	107	101	105	−2
Sanil Ind	1000	80	80	80	
Santa	2000	12	12	12	
Satrn Rs	4500	45	40	45	+6
Secrtrt	25050	100	93	95	
Shelter	5000	71	65	65	−5
Slvr Fls	3000	34	33	33	−4
Sioux M	1500	13	13	13	+1
Skast	12500	13	13	13	+1½
Sov	z100	22	22	22	
S S Ice	53180	120	90	119	+31
Susie Gd	500	20	20	20	+½
Swim Lk	1000	18	18	18	
Syn trc	3000	70	65	65	−5
Tegus	10000	27	25	27	+1
Thdr Ck	1000	32	32	32	−2
Trade	4500	14	13	13	−1
Trident	500	15½	15½	15½	
TRV	700	120	119	119	−1
Vanita	1500	19	19	19	
Waveco	2000	12	12	12	
Westnd	30500	62	56	60	+4

S&H TOYOTA

BIG VALUE FOR YOUR MONEY
—PLUS—
1976 TOYOTA COROLLA
'1200' 2-DOOR SEDAN

4-speed, reclining bucket seats, rear window defroster. Here's real economy. New cost $3398.

SPECIAL $2486

Including international warranty power train service agreement.

TRUCKS THAT DO THE JOB!

CHECK THESE BUYS

'76 TOYOTA HILUX LONG BOX PICKUP
5-speed transmission, high back bucket seats, radio, radial tires, and canopy. Very clean unit. $4195

'75 TOYOTA HILUX PICKUP
4-speed, radial tires and canopy. $3295

'75 DATSUN LONG BOX SPORT TRUCK
4-speed, radio. $3395

'74 VOLKSWAGEN "THING"
4-speed, all purpose vehicle. Do your thing in the outdoors. $2495

'74 TOYOTA HILUX LONG BOX PICKUP
With Okanagan camper completely equipped including camper jacks. $4995

VICTORIA'S FIRST TOYOTA DEALER

S&H TOYOTA

Saunders & Hitchman Ltd.

2040 Cadboro Bay Rd. (Fort at Foul Bay Rd.) 592-2471

dealer licence number D01751A

70 MUSICAL INSTRUMENTS

We May Be A Little Hard To Find
BUT OUR
WAREHOUSE PRICES
ARE WORTH IT!

Check out our shipment of X310 Galantes. Sale priced at

$949

This little gem has built-in teacher aides such as 1-finger auto chording, auto rhythms with walking bass, chord memory, etc., all on a 2-keyboard, 13-bass pedal organ.

Check out our 3-year warranty, free lessons with no obligations, music course and delivery by calling

383-8711
ASK FOR DIRECTIONS
CASCADE ORGAN & PIANO
WHSE. NO. 2-370 GORGE RD. E.
Behind McDonald's Supply

VISIT US

At the Colwood Rotary Leisurama in the Juan de Fuca Recreation Centre, this Friday, Saturday and Sunday and learn more about Wurlitzer.

Scott PIANO & ORGAN
Downtown
612 Fort St. 386-2434
Hillside Mall 595-1775

SMALL ENGLISH PARLOUR piano, mahogany, nice condition, must sell, $400 or offers. 478-7919 after 6.

HAMMOND SPINET ORGAN with bench. Headphone and aux. jacks. Walnut finish, as new. $750. 477-5778 after 5 p.m.

MAHOGANY HAMMOND CHORD organ with books, good condition. $875. 477-0994.

THOMAS ELECTRIC ORGAN, good condition, $200. 595-8674 after 5 p.m.

PLAYER PIANO, GOOD CONDITION, newly tuned. $985. 746-7816 Duncan.

CONN CONSTELLATION TRUMpet, immaculate condition. $400 385-3549.

PIANO, WALWORTH, BEST offer over $500. 383-7546 or 385-9885.

HEINTZMAN PIANO, AND bench, good condition, $950. 384-0335.

ONE EV 644 MICROPHONE AND good guitar amp. 595-2567, after 5:00 p.m.

HEINTZMAN UPRIGHT PIANO, beautiful tone. $900. 595-8928.

UPRIGHT PIANO FOR SALE, good condition. 384-3935, 385-4807.

HOUGAARD'S PIANO SERVICE 386-1033

YAMAHA G2E GRAND PIANO (5'7") $4,800. 595-8365 evenings.

YAMAKI 331S NEW, $110, WITH case, Larry, 592-3371.

71 MUSIC TEACHERS

ARE YOU INTERESTED IN learning pop, classical or jazz guitar? Dave English, 595-8365; evenings 388-7041 days.

LEARN POPULAR AND JAZZ piano, experienced Teacher. Phone 477-0366.

MAGIC WITHIN YOUR FINGERS without paying through your hat. Guitar lessons, 384-5085.

77 MOTORCYCLES

Harley-Davidson
LIGHTWEIGHTS
See Us For
SPECIAL PRICES
BROOKLANDS MOTORCYCLES
937 Fort St. 383-5926
DI 1271

69 TRIUMPH CHOPPER 500CC, 99% complete, not running, electrical problem, hard-tail and springer, TT pipes plus complete spare engine and transmission, plus numerous other Triumph parts. $1200 or $1000 for bike alone. Should be seen. Andy, 642-5843.

1976 HONDA 750 SUPER SPORT 6,000 miles, detachable Krauser saddle bags, luggage rack, back rest, Rickman fairing AM-FM radio with electro helmet and built in speakers, $2900. 384-1477, after 4 p.m.

HARLEY 45, CUSTOM TRIKE, rebuilt engine, transmission, rear-end, new paint, needs some assembly. $1000 for quick sale. 940 Colville Rd.

MUST SELL IMMEDIATELY, 1976 Yamaha 650, excellent condition, 1600 miles, asking $1800, no reasonable offer refused 478-6326, 4:30-7 p.m.

'74 BULTACO ALPINA 350 CC, $750. '75 Bultaco Trials 350 cc, $850., 74 Hodaka Combat Wombat $425., 76 Suzuki Trials, $725. 642-3926.

DYNO TUNING
Big Bore kits and cams
POWERTOWN MOTORCYCLES
384-1249 DL99169A 614 Grenville

'76 YAMAHA

XS360. 5,570 miles, will consider small car as partial trade. Phone 386-1989 or 383-3926.

MOBYLETTE MOPED
For sale, low mileage, extra features. $375, new price $525. 388-7041.

SUZUKI GT750 RECENT REbuild, good condition, 598-5794, evenings.

1974 WASSELL TRIALS BIKE, 125cc, fair condition, offers. Call after 4 p.m. 479-6538.

1974 YAMAHA RD 350, IMMACUlate, low mileage (2700) Helmets and extras. 386-9585 after 6.

1945 HARLEY — 45, CHOPPED, extended forks, etc. $1500 or best offer. 112-248-6817, evenings.

1974 650 YAMAHA, ONE OWNER, like new, $1,595 or best offer. 479-9155.

'76 YAMAHA RD 400C, EXcellent bike for town or highway. 386-9774.

1970 YAMAHA 350, GOOD SHAPE but needs a little work, $300. 383-3948.

'72 350 HONDA, EXCELLENT mechanical condition, must sell this week, $550. 478-3077.

74 YAMAHA 500, 9000 MILES, good mechanical condition, tested, $1200. 384-2833, 385-0206.

100 CC SUZUKI, 3,300 MILES, good shape, as is, $350. 382-0775, after 5.

1974 NORTON 850, IMMACULATE condition, only 1400 miles. Best offer. 477-9681.

BRC MINI-BIKE, REBUILT motor, not running, offers. 598-5548.

1974 KAWASAKI, 250 CC, ROAD and trail, less than year use, $600 or best offer. 382-5201.

1974 HONDA 250 ENDURO, 3600 miles, asking $800 or best offer, good condition, 383-4061, 5-7 p.m.

1973 650 TRIUMPH BONNEVILLE, blown transmission, for parts or whole. 642-5642.

MOTOCROSS SIDECAR, 650 YAmaha powered, good condition, versatile, $750. 479-6130.

1975 YAMAHA, 1700 MILES, 125 torque induction. Telephone 382-8884.

MINI BIKE FOUR H.P., NEEDS work, as is. $60. 479-4539.

76 OSSA TRIALS, SUPER RELIable, good condition, $900. 479-6130.

REBUILT '71 HODAKA DIRT bike, fast and extras, 595-8340.

YAMAHA 100, GOOD CONDITION, $300 or best offer, 652-2490 after 5.

1974 KAWASAKI, 750, EXcellent condition, $1250. 598-7653.

'72 HONDA CB350, GOOD CONDItion, $550 or offers. 384-3474.

77 MOTORCYCLES

New Hondas

PC50 MOPED	$ 399
Z50 MINI	$ 499
CT70 TRAIL	$ 599
XR75 MINI	$ 649
CT90 TRAIL	$ 755
XL100 TRAIL	$ 889
XL125 TRAIL	$1048
XL175 TRAIL	$1149
MR175 TRAIL	$1149
XL250 TRAIL	$1399
XL350 TRAIL	$1574
TL250 TRIALS	$1299
CB200 ROAD	$1099
CJ360 ROAD	$1299
CB400F ROAD	$1849
CB550K ROAD	$2199
CB550F ROAD	$2299
CB750K ROAD	$2629
CB750F ROAD	$2945
GL1000 ROAD	$3799

New Yamahas

GT80 MINI	$ 599
YZ80 MINI	$ 649
YZ125MX	$1229
DT100 TRAIL	$ 789
DT125 TRAIL	$ 999
DT175 TRAIL	$1149
DT250 TRAIL	$1399
DT400 TRAIL	$1599
XT500 TRAIL	$1799
TY175 TRIALS	$1199
TY250 TRIALS	$1499
IT175 ENDURO	$1299
IT400 ENDURO	$1799
TT500 ENDURO	$1799
RS100 ROAD	$ 599
RD400 ROAD	$1599
XS400 ROAD	$1649
XS500 ROAD	$1999
XS650 ROAD	$2299
XS750 ROAD	$2899

NEW BIKE SPECIAL
76 YAMAHA XS 360 4 cycle, 6 speed, elect. start, disc brake
$1299

PLUS OVER 40 USED BIKES From 50cc up. ALL AT
MULLINS MARINE
SALES LTD.
382-1928 382-4515
925 Yates St. DI 00365A

FULL LINE OF SUZUKI GS MODELS
IN STOCK
GS 750
The Outperformer
GS 550
6 Speed DOHC
GS 400
6 Speed elec. start
AT
FREDERICK MOTORS LTD.
616 Queens 388-0823
D.L. 00834A

MOTO GUZZI
850 Interceptors
At the unbelievable price of $2695.00. While old stock lasts.

VAN ISLE auto&cycle
386-8848 2940 Douglas St.
D.L. 01156A

SPECIAL
New SS 250 HARLEY
$1099
at
COLWOOD HONDA
Div. Mullins Marine
2781 Millstream 478-8831
Left off Highway at
Western Speedway. D.L. 0036A

76—250 SUZUKI P.E., REAL ENduro, 250 mmiles, $1600 new asking $1200. Assorted bike accessories. Phone after 6, 383-1753.

1973 500 SUZUKI, WIND SCREEN, bags, helmet, etc. 8,000 miles, $1,050 or trade for convertible sports car. 479-9539.

1975 SUZUKI 500. EXCELLENT condition, 4700 miles. $1300 or best offer. 652-1688.

MOTORCYCLE TRAILER, PROfessionally built, 1 year old, 3-bike trailer, $250. 383-7074.

1975 CAN AM 175 TNT, 1000 miles, excellent condition, offers. Brian 592-7434.

WANTED: HONDA MOTORCYcle, road and trail, 100 c.c., or 70. Must be street legal. 386-6431.

1975 HONDA CB 360, 300 MILES, showroom condition, asking $1200 O.B.O. 592-9267.

1974 YAMAHA 125 YZ DIRT bike, good condition, sell or trade for van. 658-5391.

75 YT 250D YAMAHA, MINT CONdition, low mileage. 478-5124.

PEUGEOT DELUXE 10-SPEED, excellent condition, $75. 477-0086.

WANTED: USED FARING, CONdition not important. 595-8445.

SUZUKI TC 90, 8 SPEED, GOOD condition, plus helmet. 658-8162.

GT 250 SUZUKI, NOT A MARK on it. Offers on $900. 385-3742.

HONDA 500-4, NEW CONDITION. Phone 746-6027.

1967 NORTON ATLAS 750CC, best offer. 642-5489 after 6.

'73 CB 350 HONDA, AS IS, $550 firm, has extras. 385-8209.

'66 YAM 80, RUNS WELL, $140. 595-5318 after 4.

1973 SUZUKI, 750 C.C., 8,600 miles. Good shape, 658-8703 after 5.

1974 TS125 SUZUKI, $600 OR BEST offer. 384-1443.

1974 250 CAN AM HONDURO, $750. 743-5930.

YAMAHA 80, RUNNING CONDItion, offers. 479-4440.

78 BICYCLES

CHECK OUR PRICES!
10 speeds from $99
5 Speeds from $112.95
3 Speeds from $112.95
PLUS
Clearance of last year's stock. SAVE $$
Chargex Mastercharge Welcome
OAK BAY BICYCLE SHOP
1968 Oak Bay Ave. 598-4111

BUY, SELL, TRADE, REPAIRS New and used bikes, Qualified mechanic operating own business. Lowest prices. (Expert buckled wheel.) Open 8 a.m.-8 p.m., Sun. 12-5 p.m. Reno Industries, 2519 Gov't. 384-5514. DL. CCM-Raleigh.

ESQUIMALT BICYCLE
1215 ESQUIMALT ROAD
388-6712
"The Wheeler Dealers"

BOY'S-GIRL'S CONVERTIBLE BIcycle, age 3 to 6, Pinto, green, as new. 477-0771 after 5.

MAN'S 10 SPEED, EXCELLENT condition, $75. Call after 4, 595-7938.

MENS PEUGOT 10-SPEED, EXcellent condition. New tires, fenders, light. $125. 477-3267.

10-SPEED BIKE, 23" FRAME, $75. 652-2342.

2 GIRLS' 20" MUSTANG BIKES, like new, $30 each. 479-4579.

MOTORCROSS BICYCLE, $85. 479-1236

MAN'S 5-SPEED, $65. 384-5190 BEfore noon or after 6.

5-SPEED CCM, NEW CONDItion, $75 firm. phone 382-7764.

21" 10-SPEED BICYCLE, BRC. red. Telephone 382-8471.

80 BOATS and MARINE

12 FT. SPORTS PAL CANOE, $175. 598-7846.

26' FG CRUISING SLOOP ON trailer. 478-2769.

ONE GOOD SMALL BOAT TRAILer, used. 384-7376.

80 BOATS and MARINE

Victoria Boat Mart
453 Head Street
383-3324 (24 hrs.)

The only full time Boat Brokers in Victoria. Our present listings include the following:

SMALLER POWER

12½' PETERBOROUGH 18 Evinrude trailer.	$895
19' FISHERMAN'S Special, 2 outboards.	$1,450
17½' GLEN-L Cruiser, 75 Johnson elec.	$1,750
14' Glass SURFTAMER, 40 Johnson	
16' BAYLINER Mutiny, 50 hp Johnson, trailer.	$3,995
16' K & C 80 Merc, trailer.	$3995
17' HOURSTON 105 Chrysler, trailer.	$3,995
19' LONESTAR Hardtop, 85 Johnson Roadrunner	$4,495
19' SPENCER, New Volvo 130 FWC	$3,995

LARGER POWER

21' REINELL Bridge, Volvo I.O.	$9,500
22' FIBERFORM Bridge, Merc 188.	$13,500
21' REINELL Express, 188 Merc.	$12,500
24' FIBERFORM Express 225 OMC	$11,900
26' MONK Sedan, Chrysler Crown,	$6,450
30' CHRIS, Older, Chrysler FWC.	$11,900
32' DIESEL Sedan, Liveaboard,	$13,900
32' DIESEL Sedan, Command Bridge,	$24,900
40' SEDAN Liveaboard,	$19,900
27' UNIFLYTE Twin Chrysler inboards FWC.	$19,900
32' OWENS Express. Twins,	$16,900
36' HOUSEBOAT twin Mercruisers.	$24,900
34' Diesel Converted TROLLER. Liveaboard.	$13,900
43' Diesel MISSIONSHIP	$33,000

SAIL

16' FIREBALL Full race.	$1,450
17' PETREL 2 berth Cruiser.	$1,995
20' PACESHIP Glass, Merc OB	$3,950
17' LEISURE, all glass, 4 berth	$5,500
21' NORTHWEST All glass, 4 berth.	$6,450
26' RAWSON Sloop, glass, 9 motor	$10,950
26' All Glass REINELL Motorsailor.	$12,750
32' Character CUTTER Inbd. pwr.	$26,900
31' C & C Corvette, Cruiser Racer new.	$27,900
31' SPENCER Diesel. Must see.	$32,900
29' ATKIN Cutter, 36 Volvo.	$18,900
36' Camper NICHOLSON Ocean Cruiser	$33,900
27' Garden Gaff SCHOONER. Near new.	$10,900
30' PACIFIC Diesel sloop. Brand new.	$27,950
23 Classic BUCHANAN Aux Sloop	$12,500
43' LOD 53 LOA Pacific Schooner	$54,950
45' LOD All teak Diesel Ketch M-S.	$69,500
36' COLUMBIA, finest possible.	$37,950
38' Mason KETCH. Airex. Teak. Diesel	$56,950

And, of course, 29 foot DIESEL HYDROFOIL launches — 40 mph. 10 mpg. From $17,900 complete.
DEMO AT OUR DOCK
Bank Financing Available O.A.C.
Trades Welcome

Oak Bay
BOAT BROKERAGE

POWER LIST
19' FIBERFORM H.T.
21' REINELLFC-B
22' REINELL Sedan
22' ELLOY Exp. S.F.
24' REINELL C-
24' REINELL
24' REINELL C-B
24' LYMAN
25' BAYLINER Twins
25' APOLLO H.T.
26' TROJAN Exp.
27' EXPRESS Volvo
28' LUHRS C-B
28' CHRIS CRAFT SF. CB.
28' SILVERTON C-B SF.
28' CHRIS CRAFT
29' CORRECT CRAFT
30 MONK C-B
30 PACEM KER SF. C.B.
31' TRAWLER N.S. Diesel
32' CANOE COVE C-B. Twins
35' CHRIS CRAFT Connie TS
36' TRAWLER GM671
38' LIVEABOARD Disp.

SAIL
26' CARRIUS Yawl
26' REINELL MOTOR SAILOR
29' PEARSON-TRITON FC

100% BANK FINANCING OAC
OPEN 7 DAYS
598-1921
1327 Beach Drive

GOOD USED OUTBOARDS
1976 9.9 EVINRUDE. Near new
Sale price $675
Several Reconditioned
9.5 EVINRUDES and JOHNSONS
$295 and up
All Unconditional Guarantees
By Our Service Shop
Hurry Before They're Gone!
OAK BAY MARINE
1327 Beach Dr. 598-3493

WHY? WHY? WHY?
Why settle for less when you can own the professionals' choice? Recommended by shipwrights, surveyors, see for yourself and test the SURFER 24.

Custom built for the tough conditions of northern Vancouver Island.

Call DICK CHUDLEY at National Boat Sales, White Birch Rd., Sidney, 656-3966.

1970 CHRIS CRAFT 36' TRI cabin, immaculate condition, boat house kept since purchased new. Under 300 hours on twin 230 h.p. Chris engines. Full equipment, generator, elec. galley, VHF, trim tabs and much more. Sale by owner at reduced price. Covered moorage available in Vancouver. Surveyed one month ago at $50,000. Open to offers. Call collect 112-248-5889 anytime.

BLUE HERON
BOAT SALES
EXECUTIVE Yachts
O'DAY Sailboats
MERCRUISER Servicing
MERCURY Outboards
MOBILE HOIST
10775 McDonald Park Sidney
656-5564

REFINISHING?
Walco teak oil, raw-hide oil, Brolite paints and varnishes, tre-wax fiberglass waxes, 3 finishes.
BOSUN'S LOCKER LTD
580 Johnson St. 386-1308

30' AUX YAWL, FINE FAMILY cruiser, $16,500. 28' aux sloop, H28, $17,500. 35' steel ketch, diesel, $38,900. 36' cement ketch, diesel, $29,800. 1976 Paceship PY26, $22,500. Large choice of other sail and power cruisers, diesel and gas. Geoff Simpson, Cove Yachts Ltd., Maple Bay. 748-8136.

ALL THIS
For $975 or offers
13 ft. fibreglass boat, top condition, reconditioned 10-horse Johnson, new trailer, remote control, windshield, accessories. 477-5103.

31' GRENFELL
Express with command bridge, 390 Ford Industrial, fresh water cooled, C.B., V.H.S., depth sounder, sniffer, new upholstery, new stove and fridge, immaculate condition. 477-1645.

WE SELL AND SERVICE
BOATS
on the water at the marina
Oak Bay Marine
1327 Beach Dr. 598-3393

VICTORIA'S MOST COMPLETE marine sales and service centre. Factory trained master mechanics, modern shop, hydro hoist at your service. Oak Bay Marine Sales and Service. 598-3393.

LEAVING COUNTRY
MUST SELL
27 ft. Catalina deluxe sailboat, extras. Offers. Ken, 592-3300.

1973 40 H.P. JOHNSON, LONG shaft electric start, automatic choke, controls, 2 gas tanks, low hours, excellent shape. Offers. 652-2931.

BAYLINER, SARATOGA, OFFshore hardtop, twin 130 Volvo, FWC camper back, trim tabs, swim grids, DS compass. 658-5342 evenings.

PERFECT FAMILY DAYSAILER, Chrysler Mutineer 15, as new, Main, jib, spinnaker, custom trailer. Cost over $3100. Asking $2400 or offers. Nanaimo, 758-6218.

80 BOATS and MARINE

gp

"It's The Service That Sets Us Apart"

USED BOATS

18' REINELL Hardtop
—165 h.p. Mercruiser I.O.
—Stand up camper back
$5095

17' CAL GLASS
—100 h.p. OMC I.O.
—Road Runner trailer
$4195

16' TRAVELLER
—155 OMC I.O.
$2995

15' 6" SANGSTERCRAFT
—65 h.p. Mercury
—E-Z Load trailer
$3095

ALL ON DISPLAY
BAYLINER
HOURSTON
GLASSCRAFT
JOHNSON outboards
VOLVO — OMC
Sterndrives — Trailers
Accessories
All At
GIBSON
Powercraft Centre Ltd.
2520 Gov't St. (Near Bay)
382-8291

BOSUN'S YACHT BROKERAGE
"Select Used Boats"

POWER

28' CARIUS family cruiser, twin Volvos	$21,500
30' CARIUS tri-cabin, Ford diesel	
40' MATTHEWS — twin Chryslers	$42,000
37' PACIFIC Trawler	$85,000
36' CHRIS CRAFT Constellation — twins	$29,000
22½' FIBERFORM Westporter	$10,500
31' HEAVY DISPLACEMENT Diesel	$21,900
36' SHEPHERD — Twin Chris Craft	$38,900
26'8" Garden — i.o. Volvo leg.	$13,900

SAIL

17'6" VENTURE sloop, trailer	$ 5,000
41 KETCH, immaculate Ferro	$60,000
25' CAL., comfortable, fast, good shape	$11,400
26' RANGER, immaculate, 5 bags,	$18,500
28' HERRESHOFF cruising sloop	$15,500

or offers

BOSUN'S MARINA
10775 MacDonald Park Rd.
Sidney, B.C.
656-5558 Box 2001

WITH EACH
Outboard
or
Boat
a chance to
WIN
$1,000,000
PROVINCIAL LOTTERY
VICTORIA LAWNMOWER & MARINE
834 Johnson 2354 Beacon
383-8338 656-4012
Victoria Sidney

BOATLAND
Div. of Duncan Boatland
FAMILY BOATING PACKAGES
16' CAL GLASS
—Deluxe Deep V
—50 h.p. Mercury elec.
—1200 lb. Roadrunner
SPECIAL $4388
SPRING
TUNEUP TIME
In Victoria
Call DOUG at 474-1267
10/4 Goldstream Ave.
In Duncan
Call GORD at 746-4158
Island Highway

SAILING STARTER and finisher too! Start sailing now. Nothing more to add to this Osprey SC 18' day sailer. Includes tilt trailer. Outboard. Many, many extras. All quality gear. Eye catching and show condition. Phone for specifications and list of equipment. Lots of carrying space for Island exploring and picnics. Good family boat. Can be seen at my home. Evenings 388-7464.

TWO MAN RUBBER AVON raft, excellent condition, includes floor boards, oars, life jackets, 4 horse outboard. Asking $1,000. 386-3516 after 6 p.m. 386-3910.

MUST SELL, CLINKER BUILT boat, 8 h.p. Briggs motor, steering, carpet, canvas, deluxe trailer, many extras, $1050. 3211 Richmond Rd.

'74 TROJAN F32 SEDAN, TWIN Chrysler 225, f.w.c. Fully equipped, 2 radios, etc. Less than 150 hrs. Showroom condition. $54,950, 656-4341 or 383-7429.

BOAT AND CAMPER CUSHIONS custom made, any size or shape. Many materials to choose from. Tillicum Furniture, 2612 Sooke Rd. (near Jacklin). 478-0522.

SKI BOAT
16-ft. Cobra with 115-horsepower Johnson and Roadrunner trailer. Offers on $3200. 384-7983 eves.

12½-FT. FIBERGLASS BOAT and trailer, steering wheel, controls and cable, needs motor, $200. 652-2676.

1972 40 H.P. MERCURY, ELECtric start, tank, controls and cables, very low hours, $700. 598-3457.

14' K AND C RUNABOUT, E-Z load trailer, both 3 years old, 1969 Evinrude, 55 hp motor, all in first class condition. $2500, 658-5128.

CAL 25 RACE — CRUISE, EXcellent condition, many extras. Duncan office 746-6232, res. 748-1727.

1975 CATALINA 27, 5 SAILS INcluding spinnaker, 9.8 merc, fully race equipped, excellent family cruiser, $17,500, 652-2998.

AS NEW 1975 15'6" HURSTON, 40 Johnson, 70 hours, Roadrunner trailer. Sell or trade up. 658-8370.

WANTED: USED LASER. PHONE 598-1048 between 5-7 p.m.

80 BOATS and MARINE

NEW
DOUBLE EAGLE
PACKAGE DEALS

14' DEEP V
—Camper top
—35 h.p. Johnson elec.
—1200 Road Runner
—List $4332
PACKAGE $3795

16' DEEP V
—Camper top
—55 h.p. Johnson elec.
—1200 lb. Road Runner
—List $5553
PACKAGE $4895

17' DEEP V
—Camper top
—70 h.p. Johnson elec.
—1550 Road Runner
—List $7080
PACKAGE $6150

17' DEEP V I-O
—Hardtop with raised camper back
—130 Volvo I-O
—2200 lb. Road Runner with brakes
—List $9960
PACKAGE $8950

18' 6" DEEP V Hardtop
—Raised camper back
—215 h.p. Waukesha F.W.C.
—List $10,843
PACKAGE $9750

Package prices include: Life jackets, paddles, tie lines and fenders.

Authorized Johnson Dealer
bob whyte marine ltd.
SALES AND SERVICE
Corner Harbour and Resthaven
656-6421 SIDNEY

ON DISPLAY

21' REINELL, f.w.c. 188	$ 9,900
21' CAMPION, hardtop	$11,900
21' REINELL, like new	$11,900
22' LARSON excellent hull	$10,900
22' BAYLINER, bridge	$13,900
22' CRUISER, diesel	$ 3,900
25' BAYLINER, very clean	$11,500
26' EXPRESS, good value	$ 9,900
27' BAYLINER, bridge	$16,500
27' SEDAN, semi-displacemt.	$14,500
30' CHRIS CRAFT, new	$32,900
31' CRUISE-A-HOME, new	$44,900
34' HOUSEBOAT, aluminum	$35,900
34' TOLLYCRAFT bridge	$38,000
40' CRUISE-A-HOME	$45,000
44' YACHT, Gardner diesel	$69,005
50' CUSTOM tri-cabin	$159,000

SAIL

21' BUCCANEER, new	$ 6,900
23' CHALLENGER, roomy	$ 9,950
26' REINELL, inboard	$ 9,900
26' GRAMPIAN, disel, VHF	$17,700
35' MOTOR SAILOR, diesel	$39,900
40' KETCH, Garden diesel	$59,900

WESTPORT YACHT SALES
WESTPORT MARINA
Thunderbird Marina Corp.
Westport Marine, Sidney
656-5832

VAN ISLE MARINA

17'6 F-G RUNABOUT 1971, well equipped with extras	$ 3,000
31' MONK sedan, 2-station steering, new power, AND boathouse	$21,000
27' DISPL CRUISER cedar planked with F-W flakship power AND boathouse	$11,500

SAIL

35' ERICSON completely equipped for ocean cruising diesel power.	$52,000
23' STAR sailboat planked construction with O-B included	$ 2,350
26' GRAMPIAN, nicely stocked cruising boat c-w inboard diesel	$17,500

For these and many others please contact
VAN ISLE MARINA CO. LTD.
Tsehum Harbor Box 2130
656-1138 Sidney, B.C.

1975 BAYLINER SARATOGA 2550 Express cruiser. 24 ft. 6 in. forward cabin, has full galley dinette, enclosed head. Depth sounder, trim tabs, hour meter camper back. Swim step 225 Volvo I.O. 51 hours. Like new, $13,475. 1976 Ezy load trailer, 24' T 5500 LB cap. brakes, jack, W.W. used twice. $1875. Gill Smith, W. Vanc. 112-926-9130.

MUST SELL — 21' 1974 HARDTOP Reinell, 188 Mercruiser with fresh water cooling, approximately 200 hours, features stand up head, galley, C.B. radio, sleeps six, new bottom paint. Beautifully designed, many extras included. Excellent shape. Asking $10,500. Make an offer. Gord, 478-7934 or 3545 Luxton Rd. to view.

26' TOLLYCRAFT, COMMAND bridge, fully equipped galley, sleeps 6, depth sounder, CB radio, electric trim tabs, dinghy plus many extras, excellent condition, phone 656-4281.

17½' PETERBOROUGH CUDDY cabin, full canvas, all accessories complete, including 1970-50 h.p. Merc. 20-gallon gas capacity. 4 wheel-trailer included. 656-3187 or 656-4359.

23' FIBREGLASS SLOOP, 6' head room, sleeps 4, separate head, lots of storage space, complete galley, carpeted, 3 sails and dinghy, one year old, 9.8 Merc. outboard. 478-9480 after 6 p.m.

SNAPDRAGON 21, A VERY SPEcial British-built 21' fibreglass cruising sloop. Lloyd's certification, asking $8500. Please phone, 112-748-9301.

1976 22.5 FT. FIBREFORM, 165 Merc Cruiser, FW cooling, inclosed, heated, cabin, immaculate, ideal for fishing or family. Nanaimo, 758-6827.

12,000 BTU BOAT FURNACE DIEsel, offers, new 5-gallon Mercury gas tank, VHF radio phone 2 plus 2 Pearce Simpson, with aerial. 384-0621 days, 743-4379 evenings.

WHOLESALE PRICES ON NEW and demo boats. Brand new 1975 25-ft. Saratoga Fisherman, 225 Volvo, $11,900. Many other brands Davidson Enterprises. 595-1001.

28' SEDAN CRUISER, SLEEPS six, twin cabins, sounder and CB, 8' dinghy, 318 Chrysler Marine, fully equipped, moored at CCYC. Asking $14,000. 477-8804.

19 FT. CRESTLINER, HARDTOP 75.Electric Johnson and Evinrude 6. Head, sounder, tachometer, speedo, bunk cushions, etc., nice shape. $4,500. 652-1650.

40' FIBERGLASS, WORK OR pleasure, diesel power, 2000 miles cruising range, full electronics. Valued at $30,000-$35,000. Offers wanted. 595-6328.

18' DAYSAILOR, IN EXCELLENT condition. Unsinkable and self-bailing hull of molded mahogany. Dacron sails aluminum masts, extras. $1800. 595-1605.

GULF ISLAND 29 FULLY equipped, 20 h.p. diesel. Make an offer, this boat must be sold. 112-248-5346.

"SACRIFICE", REBUILT 34 FT. cruiser, 6 cylinder Chrysler Crown. Hot water tank, pressure water, TV, C.B., etc. Boat surveyed. Engine appraised. 537-9290, Ganges.

1965 CHRIS CRAFT CAVALIER, boathouse kept, all navigation equipment and more. Will consider trade on larger boat up to 30'. 598-7730.

BOATERS — MEETING 7 P.M., James Bay Comm School, April 18. Re 500% increase in moorage at Gov't floats.

SPORT YAK, $125. PHONE 598-6724.

80 BOATS and MARINE

MERCURY MARINE
BELL BOY
FIBERFORM
CANAVENTURE

FINALLY ARRIVED
The All New
BELL BOY
17' OUTBOARD
—Webcor hull
—Extra wide, extra deep
—Full top
—Electric wiper
—115 h.p. Mercury O.B.
—2500 lb. Caulkins trailer
$7495

IT COSTS NO MORE
TO OWN THE VERY BEST

A Boat for Every Budget at
MERCURY MARINE
800 Cloverdale
385-1457

DON'T MISS..
Our Display
ad in Friday's
Times, page 9
and Saturday's
Colonist, page 9
Goldstream Marine
HOURSTON Glascraft
CAMPION LUND
EVINRUDE Outboards
ROADRUNNER Trailers
2994 Jacklin Rd. 478-8391

PELAGIC
PACIFIC INDUSTRIES (1974) LTD.
A COMPLETE STOCK OF
FIBERGLASS MATERIALS
NOW LOCATED AT
428 Burnside, Victoria, B.C.
386-1811 or 386-7814

21' K & C THERMOGLASS hardtop cabin, full camper back with sink, stove, head and ice chest. Sleeps 3 or more. 170 Volvo with win tabs. $7,195. 652-2746.

16½' PLYWOOD FIBERGLASS cabin, fully equipped with Chrysler 35 h.p. electric, deep sounder, trailer and spare tire, at the best offer. Phone 384-5439, after 5 p.m.

6 H.P. EVINRUDE L.S. USED three times, $395. 12' R.T. antenna, $50. Small ship's wheel, $10. Deluxe radar reflector, $10. 8' plywood dinghy, $50. 479-1892.

18' FIBERFORM 125 HP MERcury and 7.5 Mercury Roadrunner trailer, full camper top, good condition. $4200. 479-4605.

1973 BOAT MOTOR AND TRAILer, sounder and compass included, well maintained, asking $3000. Phone 598-2682.

15½ FT. CLINKER WITH CABIN, 9½ h.p. Briggs and Stratton, with trailer. Good condition. Many extras. $900. 746-6876 Duncan.

18 FT. STARCRAFT WITH trailer, 80 Merc and 7½ Johnson, 479-4071, asking $3500.

250 HORSEPOWER CHRYSLER inboard, 225 horsepower OMC inboard outboard, 592-0149.

4 HORSEPOWER EVINRUDE weedless, excellent condition, $215 or offers. 388-6035.

22 FT. FACTORY MADE PLYwood, fully fiberglass, 85 h.p. Mercury O.B., $1200 or offers. 383-1640.

1969 9.2 CHRYSLER, NEVER IN salt, good condition, $275 or best offer. 477-8035.

30' GAFF SLOOP, F C DIESEL auxiliary, $5,000 o.b.o. 746-7258 or 746-5424.

14' FIBREGLASS BRUNSWICK canvas top 50 Merc tilt trailer. 477-2580.

SEAGULL SILVER CENTURY motor, short shaft. Very low hours. $250. 386-3918.

1972 16' SANKSTER, 50 HORSEpower Evinrude and Easy -Z loader trailer. $2,800. 652-5826.

13' GLEN-L FIBREGLASS OVER plywood, roadrunner trailer, 15 Merc, 477-2580.

30' PACIFIC 30 FIBREGLASS sloop, comfortable cruising for five, must sell. 477-5185.

VHF MARINE RADIO TELEphone, 12 channel, in very good condition. $350. 386-8001.

ESTATE SALE, 18-FT. CABIN cruiser, new FWC motor, ideal sport fishing boat, $2000. 595-3973.

1975 24" BAYLINER SARATOGA H.T., 225 Volvo, 185 hrs., loaded. $13,500. Phone 477-4685.

4-H.P. EVINRUDE OUTBOARD, used about 5 hours, $225; 2 lifesavers, never used, $10 . 388-5082.

38 FT. F. G. CATCH WITH ONE year moorage, Canoe Cove. Asking $56,000 or best offer, 385-2600.

72 JOHNSON 65-HORSE POWER with controls, good condition. 477-1133.

LASER CLASS SAILBOAT, year-old, many extras. $800. Phone 384-6316, 6 to 7 p.m.

17' DAVIDSON SAILBOAT, motor, excellent condition, $2500 or best offer. 656-6192.

24' FIBREFORM CRUISER, 188 Merc. Immaculate. $11,000. 595-6582.

13¾' FIBREGLASS SAILBOAT, 420 class, Elvstrom sails, $1,000. 383-6351 after 6 p.m.

26 FT. THUNDERBIRD, 4 SAILS, 9½ Evinrude, sleeps 4 Excellent condition. $6,500. 478-2049.

WANTED: WEST COAST Troller to charter. Phone Dick Fales. 595-0891.

SPRING CLEARANCE
1975 9.9 h.p. Evinrude, low hours, only $475. 598-3366.

CAL 29, LIKE NEW, DIESEL ENgine, tall rig, many extras, will consider sail trade-in, 386-8335.

WANT TO EXCHANGE: 27' SAILboat (1976) for similar size power two weeks this summer. 652-4317.

26' THUNDERBIRD SLOOP, equipped for cruising and racing, $7,300. Phone 479-7554.

MUST BE SOLD
26' Sailboat. For information phone 382-6532.

23' HURSTON GLASSCRAFT, Merc Cruiser 188, FWC, all options. 386-7101.

REINELL 1900, 70 H.P. JOHNson, Seagull, 3,000 lb. trailer, surge brakes. 592-7573.

140 MERCRUISER, I.O., COMplete with outdrive, cowling, etc. 478-4713.

16 FT. CANOE, PADDLES, $200. 382-4418.

13' 8" FIBREGLASS WITH steering, only $350. 383-1640.

12 FT. FIBREGLASS BOAT. Good boat for rough seas. 384-4778.

12' FIBERGLASS BOAT. GOOD condition. $225. 386-7370.

WANTED, USED AND DAMAGED boats. 383-1640.

16 FT. PLYWOOD, 40 H.P. JOHNson. 383-1640.

80 BOATS and MARINE

Oak Bay Marine
SALES AND SERVICE

...DON'T SIGN
ANY BOAT DEAL,
UNTIL YOU'VE
SEEN US! . .
. . . FOR
The Best Boat Deal!
Campion Sale
Sangster Sale
WE'RE CLEARING
THE
DOCKS
AT THE MARINA
NO RED TAPE
100% BANK
FINANCING O.A.C.
OPEN 7-DAYS
1327 BEACH DR.
598-3393
Boat Brokerage
598-1921

MOORAGE $10 PER MONTH
That's right. For boats exclusively listed with us and priced to sell, moorage at our marina is just $10 per month.

NATIONAL
BOAT SALES LTD.
Marina Park Marina
2060 White Birch Road.
Sidney—656-3966
also at
False Creek, Vancouver

CRUISE-A-HOME
Home Furnishings Building
The "NEW 31" is now available for viewing. The ultimate in luxury afloat. A large spacious interior or full size command bridge, on an excellent heavy duty 11'8" beam fibreglass hull, available in single or twins, gas or diesel.
WESTPORT YACHT SALES
656-5832

ON DISPLAY
35' Fiberglass CHRIS CRAFT, double cabin, twin fwc power, nicely appointed, excellent condition.
CANOE COVE
YACHT SALES
2300 Canoe Cove Road,
Sidney, B.C.
656-5711 or 656-3915

BOATS
A large selection of pre-owned POWER CRUISERS from 24'-40', Chriscrafts, Trojans, Owens, Monks, etc.
IT'S A BUYERS' MARKET!
Bank Financing O.A.C.
W. C. BOAT BROKERS
2270 Harbor Rd., Sidney 656-5591

RADIOS
VHF — SSB — C.B.
MARINE ANTENNAS
SOUNDERS
Sales — Service — Installation
Ball & Shemilt Electronics Ltd.
1 West Burnside Rd.
386-9414

BOATERS!
See our large display of appliances, plumbing and electrical supplies.
S. J. PEDEN LTD.
2855 Quesnel St. 386-3464

LIKE NEW, ALWAYS MOORED in fresh water, 1974 Bayliner 2150 Liberty, 20' 165 horsepower Mercruiser inboard outboard, used approximately 70 hours, sleeps two or more, closed head, sink, ice chest, swim grid, for further information phone 656-4457 evenings.

Chrysler Outboards
British Seagull
SALES — PARTS — REPAIRS
KEN PRASING EQUIPMENT
478-9313 934 Goldstream Ave.

CATALINA 27
Immaculate condition and fully equipped for summer cruising, includes 3 sails, dinghy and electric start motor, plus many extras. Price $16,000. Phone 592-7260.

WANTED — FULLY EQUIPPED inboard motor boat. Luxury model with twin engines and command bridge preferred wish to use equity in modern home as part or full payment. Please phone 386-0130, 652-5884 or 658-8570.

SIDNEY MARINE POWER AND MACHINE LTD.
Complete boat repairs and machine shop facilities. All makes. Free estimates. Open 7 days a week to serve you better.
2077 Amelia, Sidney 656-4341

19½' CABIN BOAT. PLYWOOD over fibreglass, 55-h.p. Chrysler electric start and control, new tilt trailer, also spare Evinrude motor, 25 h.p. Perfect condition. $1500. 383-8857.

25' OWNES CABIN CRUISER, new engine, dinghy, depth sounder, CB radio, Cruises 18 Knotts. In good condition. Will consider trades up or down. 479-2798.

15' CLINKER WITH CABIN, INboard with clutch, on trailer, good condition $1000 or closest offer. 382-7568. 1104 Johnson St. after 4 p.m.

1975 RIENELL 17' WITH 65 H.P. Mercury electric start, 28 hours on unit Roadrunner trailer 1550 pounds electric winch, many extras $5,500. 478-1389.

22 FT. K AND C INBOARD-OUTboard, 215 h.p., 285 hours. Sounder, 10 h.p. Auxiliary, head, galley, other equipment. $9700. 592-2703.

WANTED TO BUY OR RENT A boathouse for 50' boat. For sale small boat trailer, $35. Phone 656-2864.

15' SANGSTER CABIN CRUISER, full top, trailer, 2 tanks, 40 HP elec start, Johnson, as new, $2,350. 652-1252.

DAVIDSON SAILBOATS
18' Model on display. Oak Bay Marine Sales and Service, at the Marina, 1327 Beach Dr. 598-3393.

"MINAWONKA" 30' DOUBLE-ender, converted cruiser, excellent condition, fully equipped. $6,900 or best offer. 478-8988.

21' REINELL, INBOARD-OUTboard Mercruiser, hardtop cruiser, sleeps six, excellent condition, tabs and swim grid, reduced to $7,200, for quick sale. 478-2480.

30' GRAMPIAN (SAIL) IN EXcellent condition — fully equipped. Inboard, echo sounder, 3 sails, VHF. $27,500. 502-7193.

ALL BAY MARINA
2238 Harbour Rd.
Sidney, B.C. 656-5167
Open 6 Days — Closed Mondays

28' SLOOP, VERY GOOD CONDItion, mahogany hull, fibreglass topside, price $15,500. Phone 658-5527.

14 FT. FIBREGLASS BOAT, 45 horsepower motor and trailer, $1800. Phone collect, 743-9421.

WANTED SMALLER BOAT OR property in trade for luxury 34' FG, twin like new. 598-7992.

16' GLEN L RUNABOUT, BEAM 6'6", fibreglass bottom, $800 or offers. 477-1022.

28.5' EXPRESS CRUISER, EXcellent condition. Many extras. 477-7812.

12 FT. DELUXE AVON INFLATAble. Like new, $935. 658-8622.

80 BOATS and MARINE

16' DOUBLE EAGLE
—Full camper top
—Elec. wiper
—1600 lb. EZ Loader
—50 h.p. Merc elec.
Package Price $4995

SPECIAL
HONDA 7½ H.P.
4 cycle outboard
$699
MULLINS MARINE
SALES LTD.
382-1928 382-4515
925 YATES

HORWOOD MARINE
GLAS PLY
K & C
Catalina Sailboats
22, 27, 30
In Victoria
823 PANDORA 385-1451

9 FT. CHILDS' RUNABOUT WITH steering, seats two, $125. Phone 383-2249.

16½ FT. FIBERGLASS OVER wood, 40 H.P. Johnson, only $750. 383-1640.

14 FT. BOAT WITH TRAILER, good shape, asking $900. Phone anytime 642-5773.

17-FT. BOAT, COMPLETE WITH diesel inboard. Phone 642-3584, after 6 p.m.

18 HORSE EVINRUDE, REbuilt, complete with tank, offers to $375. 477-0551.

21' FIBERGLASS SAILBOAT, 7½ outboard motor, stove, sink, $5,000. 386-2790.

TWO BURNER ALCOHOL STOVE with cutting board top, $185 firm. 592-3660.

WANTED USED VHF RADIOtelephone for pleasure boat. 598-6436.

13'6" FIBERGLASS OVER PLYwood boat, 18 horsepower Johnson and trailer. $500. 479-1071.

WANTED 20 HORSEPOWER Mercury outboard; Zodiac or Canova inflatable 598-6447.

CATALINA 22, 1976; MAIN, JIB, genoa, extras. Excellent condition. $8,200. 382-4658.

23' SLOOP, EXCELLENT CONDItion, full inventory of sails, outboard motor, etc. $5500. 477-9903.

23' BAYLINER WITH TRAILER, excellent condition, offers on $9,500. 384-9096.

WANTED: 10 H.P. BRIGGS AND Stratton or other air cooled engine with clutch for boat. 656-6895.

12' ALUMINIUM BOAT AND trailer, 6 horse Johnson and downrigger. $650. 384-6627.

21' RIENEL SEDAN CRUISER 165 omc, fwc, aft bulkhead, dinghy, head, many other extras. 479-3979.

85 HORSEPOWER CATERPILLAR six cylinder marine engine, model 318, 385-8805.

FOR SALE, 12' BOAT WITH motor and trailer, offers. 479-4440.

OAK BAY BOAT BROKERAGE
1327 Beach Drive 598-1921

1977 20 H.P. MERCURY WITH tank. Used 2 days. $725. 642-4182.

16' FIBERGLASS CANOE AND paddles, $225. 652-2973.

'75 REINELL. 24 FT., WITH ROAdrunner trailer. 656-6561.

1975 20 H.P. OUTBOARD MOTOR with tank and hose. $480. 383-7779.

SEARS SMALL BOAT TRAILER. 477-9196.

12' CLINKER BUILT BOAT, REAsonable price, 652-3030.

16' SKI BOAT AND TRAILER, V-8. 384-4978 or 388-6012.

FORTUNE 30 CUTTER-RIG sloop, one year old. 595-2694.

92 SPORTING GOODS

Robinson's
SINCE 1929
TRIED THE REST?
Now Shop the Best
WE HAVE THE LARGEST SELECTION ON VAN. ISLAND
Webley Hawk Rifles
Super Powerful
Combined With New Jet Pellets
RIFLES
WE'VE GOT 'EM
M1 Carbines 30-Cal, $129, with scope, $179; Ruger 44 Mag semi $220; Winchester mod 92 44-40 $200; Winchester 30-30 Ranger $300.
SHOTGUNS
LOOK AT THIS LINE UP
Higgins 12GA pump rib choke $140; Rem 16G auto 2 bar, $295; Winchester 12GA auto, $150; Browning 12GA dble. $360; Winchester 12GA pump $154.
HANDGUNS
CHECK AND COMPARE
Smith and Wesson 41 Mag, $386; S and W 357 8" bar, $384; Colt 22 match target $279; 38 SPL stainless, $240; Colt 25 auto, $79.
SORRY ONLY 62 ON DISPLAY
Expert Repairs and Custom Gun-Work
ALL NEW FOR 77
Packs — Sleeping Bags — Stoves
Food — Mini Ruck Sacks — Mess Kits
Tents — Rain Flys — Socks
ROBINSON'S FO RALL YOUR OUTDOOR NEEDS
FREE ⅛ YR. LAY PLAN
Free 1 Yr. Lay Plan
385-3429 1307 Broad St.

INTERNATIONAL KNIVES
The sharpest place in town
BACK IN STOCK!
Naval Cannon Kits — Deck gun (circa 1750) completely functional — Effective up to 3000 yds. — Bore ½ $89.95.
574 Yates St. Ph. 383-2422
(across from the Post Office)

BEN HILL'S
SPORT SHOP
BIKES — BIKES!
50% off brake and gear cables, brake shoes, handle bar tape, reflectors, until April 30.
1815 Douglas, Downtown 385-5921

PLAY-MOR
Pool Tables
Recovered and Repaired
Billiard Tables, Shuffleboards
Supplies, Cues
384-3332 517 Kelvin Rd.

RIMPAC DIVERS Ltd.
9818 Fifth St., Sidney or phone 656-6313.
Underwater Photography Course starts 17 April. Instruction by a Certified Underwater Photographer Instructor and specialty certification given.

LADIES' SKIS AND BOOTS, hardly used, boots are fur-lined, Koflach, size 6, $65. Skis are KZ, 160 cm with Salamon 40 bindings, $85. 658-8622.

SET OF GOLF CLUBS, 2 WOODS, 9 irons and bag, $150. Telephone after 6 p.m., 598-5844.

NEW CCM TACKS, HAVE BEEN used twice, best offer. 479-2945.

COIN OPERATED POOL TABLE, only 1 year old, 656-7161.

93 CAMERAS, SUPPLIES and PHOTO FINISHING

NIKON F2 PHOTOMIC, 80-200 zoom, 35 mm 2.8 wide angle, SB2 flash. All brand new. Value $1800. Best offer. 383-6372.

93 CAMERAS, SUPPLIES and PHOTO FINISHING

TOPCON IC-1
Automatic 35mm
reflex camera
—1.8 lens
—1,500 second shutter
—hot shoe
—including case
$229
city photo
1227 Gov't.
385-5633

For Clean
Experienced
Cameras
Bill's Photo Supply
1675 Douglas 383-7443
New Hours 9-5:30
Thurs. and Fri. 9-9

Island Colour Labs
Super fast quality film processing. Kodacolor II or Fujicolor II. Competitive prices. In by 10, out by 5.
615 FORT 384-2242

KONICA CAMERA, ONE BELL and Howell projector and screen, one projector table, etc. Sell as unit only, $175. 656-1043.

MAMIYA M645, 80 MM PRISM, L-grip, electronic flash; HP 55 calculator. 388-6580.

LEICA M2, $350 FIRM. NEW hand made leather camera bag, $55. 386-0466, after 6 p.m.

BELL AND HOWELL, AUTO load, dual 8 projector, take reel or cartridge. 383-5658.

NIKON F-2, BRAND NEW, $700. 384-3224 Tak.

ROYAL ENLARGER, AS NEW, $50. 477-9903.

96 RANGES, STOVES and FURNACES

GENERAL ELECTRIC HOTpoint electric stove with coal and wood burner, flue and pipe included, $125. 598-3457.

OIL FURNACE, 85,000 B.T.U. and 250 gallon oil tank with approximately 70 gallons of oil. 384-7640.

STAINLESS STEEL DIESEL boat stove with oven and tank, half price at $350. Phone 656-5527.

TWO KITCHEN RANGES, OIL stoves, stand and hotwater tank, etc. $40 for the pair. 479-6036.

WOOD-BURNING COOK STOVE, 45 inch, 4 rings, water heater, $350. 598-7846.

30" RANGE, SOME AUTOMATIC features. 383-1409.

23" MOFFAT STOVE, GOOD condition. $75. 598-3972.

97 FURNITURE

VILAS
GENUINE
VILAS FURNITURE
WE SHIP
Anywhere in B.C.
Brochure on Request
NOW ON DISPLAY
All new Emberglow
finish
CONTINENTAL
FURNITURE
716 Johnson St. 386-2158

HOUSEHOLD FURNITURE, AUtomatic washer and dryer, RCA color TV, set of 3 teak nesting tables, colonial dining room set — 4 chairs, 2 captain, colonial settee, 2 seater. General Electric dishwasher, deluxe — avocado, new maple bunk beds, boy's 5-speed CCM Persuite bicycle, and many other numerous items. Wednesday evening, Thursday, Friday. Saturday, 10 a.m. to 9 p.m. 1243 Glyn Road, off Wilkinson.

KNECHTEL 8-PIECE WALNUT solid wood dining room suite, table, 6 chairs, including arm chair plus buffet, $299.95. Near new chrome table and 4 high-backed chairs, $74.98. Ladies mirrored vanity and bench, $49.95. Pete's Place, 786 Goldstream, open 7 days and evenings 10-8. 15 minutes from town and 10 from Woolco. 478-6000.

SAGERS' MAPLE SHOPS
386-3841
1802
GOVERNMENT
Victoria's Largest Selection of COLONIAL FURNISHINGS

OAK FURNITURE
Early 19th century 8 piece oak dining room suite. Best offer over $750. Crystal table lamps — $25 each. Sideboard, $50. Oak dresser, $50. Hall table, $50. Additional household furnishings. Terms:
CASH
63 Dock St., Sat. and Sun., 10 a.m. to 4 p.m. 386-0624.

WALNUT SOLID WOOD 9-PIECE dining room suite, table, 6 chairs, including arm chair, china cabinet and buffet requires TLC but still a deal at $497.50. Walnut oval table, plus 4 chairs, including 2 armchairs $299.95, matching buffet $149.95. Pete's Place, 786 Goldstream, open 7 days and evenings, 10 a.m.-8 p.m. 15 minutes from town and 10 from Woolco, 478-6000.

2-PCE GREEN CHESTERFIELD $245; natural bunk beds, complete, $100; 5-pce. walnut dining suite, $200. Mel's Bargains, 3460 Quadra, 384-3152. Closed Mondays. Chargex available.

SOFA BED, DUNCAN PHYFE drop-leaf table, reclining chair, end tables, single bed, lamps, corner cupboard, occasional chairs, all in excellent condition. 383-8578, 9 a.m.-9 p.m.

WOODSHED FURNITURE
Custom or production furniture, cabinets, and general woodwork. Butcher blocks, beds, tables, benches, etc. 383-4512, 242 B Mary.

SPANISH BEDROOM SUITE, TRIple dresser and mirror, 5-drawer chest, headboard and two night tables, like new, $425. 479-2093.

HAND-CRAFTED MAHOGANY bar with inlaid marble top and padded leather finish. For information call 656-1325.

FOR QUICK SALE
Large coffee table, $15; step table, $8; desk, $18; armchair, $20; vacuum cleaner, $15., 384-7555.

1½-MONTH-OLD HIDE-A-BED couch and recliner chair. Excellent condition. Selling for best offer. After 7 p.m. 385-1777.

BEAUTIFUL 3-PIECE CHROME dinette set. Excellent for apartment or patio. $35. 592-0348 or 386-3649.

7-PIECE CHROME DINETTE suite, Very good condition. 479-3955.

PLATFORM ROCKER WITH OTtoman, $35, oak table-type desk, $125. 592-4449.

MISCELLANEOUS FURNITURE, handmade chesterfield suite. 478-7329.

FIVE-PIECE KITCHENETTE suite, $75; one chesterfield, $35, crystal chandelier, $50. 384-4585.

ROSEWOOD INLAID COFFEE and side table, from India. 384-4292.

ANTIQUISH MAPLE DRESSER, good condition, $250 or offers. 384-2287 after 4:30.

A THREE-ROOM APARTMENT of furniture. Apply 706-831 Dunsmuir.

KITCHEN TABLE AND 4 chairs, bedroom suite, twin beds, dresser, chest of drawers. 388-6267.

FURNITURE REFINISHING, new and old, (no upholstering). Call 385-6850.

OLD FURNITURE CHEAP! Table, 2 chairs, couch and chair. 384-3474.

URGENT MUST SELL MODERN sofa bed and antique radio. 658-5368.

RECTANGULAR OAK DINING table with four chairs. Lovely condition, $375. 386-1096.

CUSTOM BUILT WALL UNIT IN teak, black walnut and ash. Will build to suit. 478-1076, after 5 p.m.

RED CHESTERFIELD FOR sale, Mediterranean style, $75. 386-7063.

HOSPITAL BED, COMPLETE with mattress, $75. 386-7070.

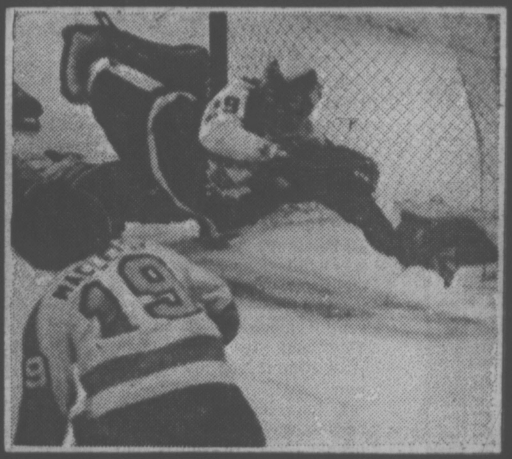

5

4

Prevue

TELEVISION
BOOKS · RADIO
MOVIES
PATIO PUZZLE · LOCAL ENTERTAINMENT

Week Commencing April 16, 1977

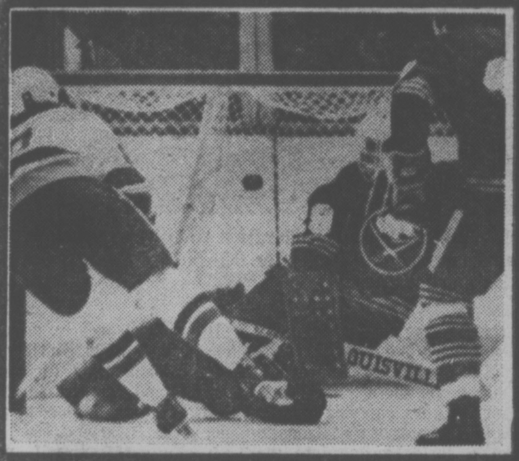

3

Hockey fans will be able to watch some of the world's best hockey during the coming week with the Stanley Cup play-offs on CBC Sunday, Tuesday and Thursday, and the World Hockey Championships, which will begin with an exhibition game in Prague Saturday, and continue in Vienna. (For details on television coverage of the games see story on Page five, and on radio coverage Page 21).

Prevue cover was designed this week for added family enjoyment. Try to guess who the players in the five cover pictures are. They are identified on Page 5.

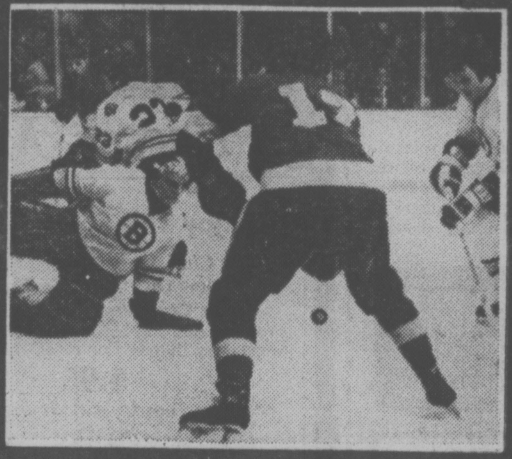

2

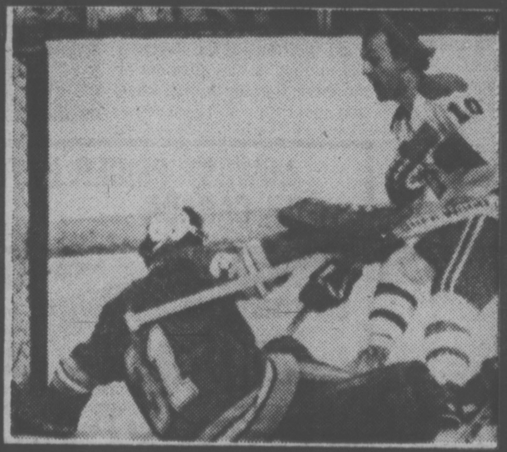

1

PAYOFF PUZZLE

Correct Answers to Last Week's Puzzle

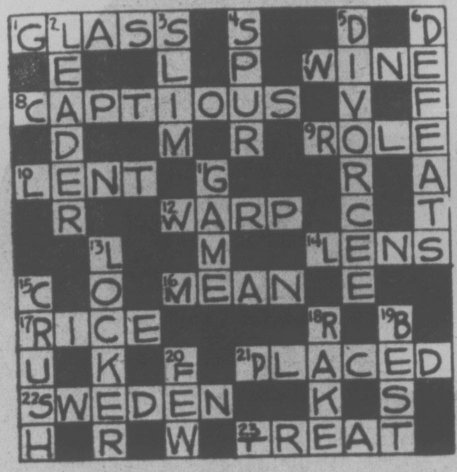

1 G	2 L	A	S	3 S	■	4 S	■	■	5 D	■	6 D
■	E	■	■	L	■	P	■	7 W	I	N	E
8 C	A	P	T	I	O	U	S	■	V	■	F
■	D	■	■	M	■	R	■	9 R	O	L	E
10 L	E	N	T	■	11 G	■	■	■	R	■	A
■	R	■	■	12 W	A	R	P	■	C	■	T
■	■	13 L	■	■	M	■	■	14 L	E	N	S
15 C	■	O	■	16 M	E	A	N	■	E	■	■
17 R	I	C	E	■	■	■	■	18 R	■	19 B	■
U	■	K	■	20 F	■	21 P	L	A	C	E	D
22 S	W	E	D	E	N	■	■	K	■	S	■
H	■	R	■	W	■	23 T	R	E	A	T	■

CLUES ACROSS:

1. GLASS not gloss. A gloss is hardly an object of beauty in itself, as a GLASS may be. It would be more a question of a beautifully polished table.
7. WINE not mine. After improving up to a certain point, WINE deteriorates in time. A mine becomes exhausted due to the removal of minerals (not the passing of years). Vine is less apt.
9. ROLE not robe. Trouble with costume (e.g., robe) would merely be one cause of appearing ill at ease in a ROLE.
10. LENT not left. The clue suits things you ostensibly are supposed to see again (as when LENT), even though you may not much care. Things you have left, however, you may well have lost all interest in; it's an understatement to say that you may be quite happy to forgo them, when, in fact, you have abandoned them.
12. WARP not wasp. A WARP when discovered in timber, etc., is more the sort of thing disapproved of in the considered manner the clue suggests. One may react rather animatedly to a wasp!
14. LENS not pens. The clue implies that design is directed to performance, favoring LENS. Of pens, design may be for appearance rather than for basic performance.
16. MEAN not lean. Some breeds of dog, at least, should be lean.
17. RICE not rich. RICE dishes, more reasonably, form a category. There is little reason to consider a cooks' repertoire of rich dishes—which may well be quite unrelated to each other as such.
21. PLACED not played. The golfer may have played better than he ever had before but bad luck on his part or good luck on the part of some of his adversaries may have affected how he PLACED.
23. TREAT not great. Being provided free, it must count as a TREAT; but, if not greatly appreciated, is not "great."

CLUES DOWN:

3. SLIM not swim. When you attempt to SLIM down you "may find sort of a rhythmn" (of repetitive routine, etc.). To swim is a rhythmic action in quite an ordinary sense.
4. SPUR Not slur. A SPUR urges or goads, i.e., "pricks" or "stings" as such words can be found defined. A slur cannot be so defined; its effect is imponderable and may be nil.
5. DIVORCEE not divorced. A DIVORCEE is "a person." The word divorced is commonly applied to a couple, or indeed to many people.
6. DEFEATS not defects. It is DEFEATS, rather than defects, that are characteristically humbling to a star.
11. GAME not fame or name. A player builds up his GAME "diligently," by training and practice. This approach is less well suited to fame, which is a more mercurial thing. "Name" is a weaker case of "fame."
13. LOCKER not locket. The clue has a practical air which suits LOCKER. A locket is hardly a mere receptacle such as one might want "emptied" at some time.
15. CRUSH not crash. A CRUSH, or dense crowd, is fully apt; but the clue is an understatement regarding a crash, in which people can well be unconscious or worse.

Whisky Barrels Can Explode

White oak whisky barrels — used in homes as bars, cocktail tables, etc., — can explode under certain conditions, warns the Consumer Product Safety Commission.

If the whole barrel is used with a plug or "bung" left in it, fumes can collect inside from the estimated 9.07 kilograms (20 lbs.) of whisky that has soaked into the barrel during the years of whisky aging and storage.

PHOTOGRAPHERS' CORNER

Long Lens for Surfing

By JERRY WINDLE

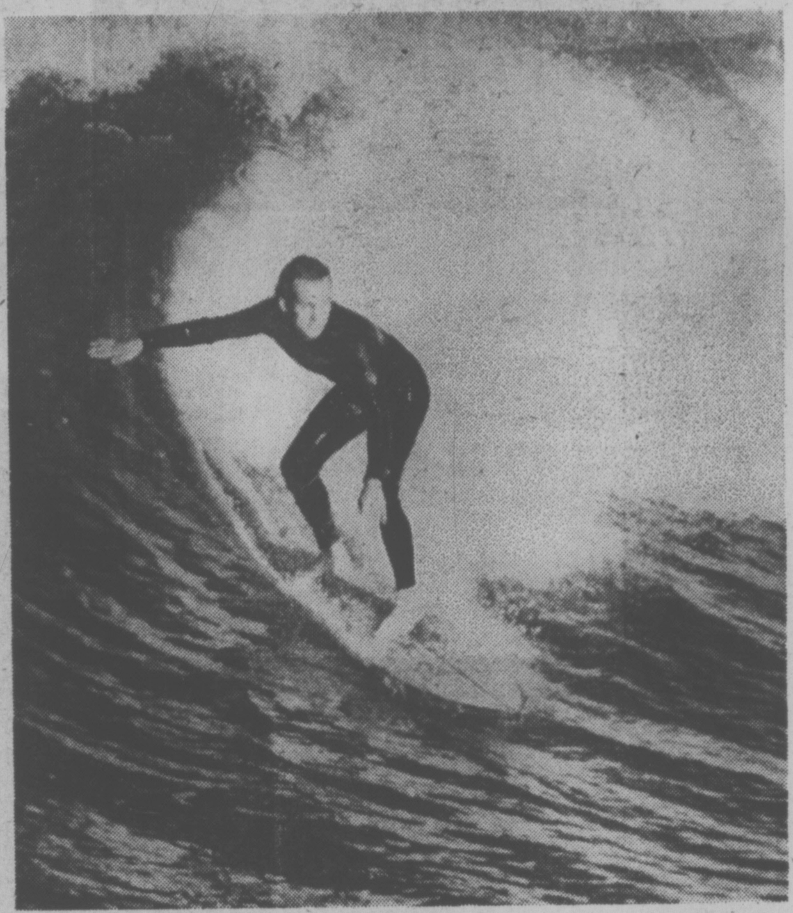

THERE ARE MANY factors to take into consideration when photographing surfers, such as lining up a background of white water. The black wetsuit would camouflage the surfer against dark water.

Surf's up.

For years, this term has been the call for surfers to hit the waves. Taking good surfing photographs can be almost as exhausting as riding a good wave. But it can also be a new field you may want to try.

Photographing surf and surfers will be a good test of your ability to work with your equipment. A telephoto lens is an essential piece of equipment. This "long" lens should be at least 400mm long, up to 1,000 mm.

A long lens is necessary because waves normally do not break close to shore, but several hundred feet off shore. The telephoto lens is needed to give a large film image.

Even if you don't have a telephoto lens, can't borrow or rent one, there are alternatives. Study the shoreline. There will be some places where the waves will break closer to shore. Reefs or sharp dropoffs underwater will allow the waves to break nearer to shore, where you can reach the action with a medium telephoto lens and still get good results.

Check the tide tables. High tides also will allow the waves to break closer to shore. Using the tide tables, plan your shooting time so you will be there early in the morning or late in the afternoon. These are the best times for light and water conditions. The water will be "flatter" and the wind will not be blowing too hard, creating mist from the waves.

If the only lenses you have are the medium telephotos, 135mm to 200mm, you might consider using a tele-extender. This is a single-element lens that doubles the focal length. It is not the best piece of optical equipment, but considering you will be shooting in sunlight with a fast film (to allow an F-stop of F-8 or better) it should provide some acceptable results if used properly.

Before photographing surf action, watch the surfers for a minute. Study their actions and learn to recognize the surfers with potential: lots of arm and body movement. Study the waves and see how they are breaking. Waves come in "sets." This is a series of waves together, several waves in a short period and then a lull before another set comes in. Learn when sets begin and end.

Shoot surfers when they make their turn at the start of a run or just as they turn out of the wave. Coming down a wave may make for a dull picture unless your composition is good, such as a surfer with white water behind him.

Watch the lighting. A strong sidelight or direct light on your subject is best and most surfers wear black wetsuits and these show no detail on film and often camouflage the surfer against dark water.

If you cannot borrow a tele-extender, look for a pier that extends into the ocean. Piers will give you a bird's-eye view of the action.

You might consider a polarizing filter to help cut the glare from the water, but remember you are trying to maintain a high F-stop and fast shutter speed. Using a filter will mean sacrificing one of these.

Don't overlook picture possibilities on shore. Surfers waxing boards, carrying boards into the water or the silhouette of a surfer gazing into the sunset can make a dramatic picture by using a normal or wide-angle lens.

If you are really adventurous, you might consider a waterproof housing for your camera and venture out into the water for some close-up action shots.

If you surf yourself, you might want to take your camera with you and use your board as a floating platform.

The Toy Shop
1834 OAK BAY AVENUE
12-5:30 daily
10-5:30 Sat.
598-3832

LOWEST PRICED HATCHBACK IN CANADA
GLC BY mazda
FROM $3345 Delivered Victoria
4-8
HORWOOD MAZDA
Service & Satisfaction to Victorians for over 30 years
810 JOHNSON ST. (D.L. D00803A) 385-1451

Princess Mary
Enjoy This Special Treat!
Our Chef, Mary Cue, has Created This New Dish for Your Enjoyment!
Pacific Coast Poached Red Snapper
in a delicious Creole Sauce, accompanied with vegetables, buttered potatoes, roll and butter.
1.95
Monday, Tuesday and Wednesday only.
This Weekend
dine onboard the Princess Mary Restaurant vessel with your favourite person, bring the whole family for brunch this Sunday.
11:00 a.m. to 3:00 p.m.
344 HARBOR ROAD
RESERVATIONS 386-3456
AMPLE FREE PARKING
3-4
Princess Mary Restaurant

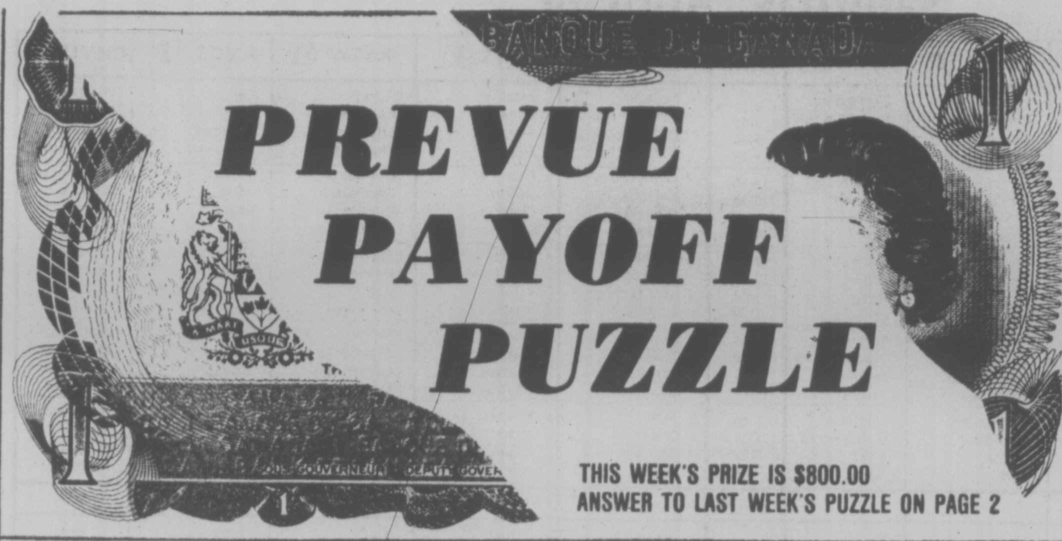

PREVUE PAYOFF PUZZLE

THIS WEEK'S PRIZE IS $800.00
ANSWER TO LAST WEEK'S PUZZLE ON PAGE 2

CONTEST RULES

1. Solve the Prevue Payoff Puzzle by filling in the missing letters to make the words that you think best fit the clues. To do this read each clue carefully for you must think them out and give every word its true meaning.

2. Check the word list. It has all the correct answers plus some you will have to eliminate.

3. You need not be a subscriber to this newspaper in order to enter. You may submit as many entries as you wish on the entry blank printed in this newspaper or exact sized, clear, hand-drawn facsimiles of the printed entry blank. NO MECHANICALLY PRODUCED, PRINTED, MIMEOGRAPHED, etc. copies of the entry blank will be accepted. Each entry must contain the contestant's name, address and phone number or it will not be accepted.

4. Anyone is eligible to enter this contest except employees (and members of their families) of Victoria Press Ltd.

5. All entries MUST be mailed and bear a postmark. The paper is not responsible for entries lost or delayed in the mail. Entries for each week's contest not received for judging by 12 noon the following Wednesday are not eligible.

6. To qualify you must write your answer to one of the clues on the outside of the envelope. See coupon for instructions.

7. Prevue will award the current prize to the contestant who sends in an all correct solution. If more than one all correct solution is received the prize money will be shared equally. If no all correct solution is received, $50 will be added to the following week's prize.

8. There is only one correct solution to each puzzle and only the correct answer can win. The decision of the judges is final and all contestants agree to abide by the judges decision. All entries become the property of Prevue. Only one prize will be awarded to a family unit.

9. Everyone has the same opportunity to win for EVERY QUALIFIED ENTRY WILL BE CHECKED and the winner announced. No claiming is necessary.

10. Entries must be mailed to Prevue Payoff Puzzle, Victoria Press Ltd., Box 300, Victoria, B.C. V8W 2N4. One entry per envelope.

11. Prevue reserves the right to correct any typographical errors which may appear during the puzzle game.

12. Puzzle clues may be abbreviated and such words as AN, THE and A omitted.

PREVUE PAYOFF PUZZLE is the intriguing word puzzle game the whole family will enjoy and have an opportunity to win a big cash award every week!

THIS CROSSWORD is not a game of chance or a draw. It tests your knowledge of words and pays off for EVERY correct solution. All you have to do is complete each of the words in a criss-cross format. Clues are provided . . . even a word list which has all the correct answers, plus some you'll have to eliminate. But there are no trick words or guessing . . . careful thought will make you a winner! So start and play today!

PLEASE NOTE: EACH ENTRY MUST BE IN A SEPARATE ENVELOPE

CLUES ACROSS:

1. Some model — could be part of boy's collection of toys.
6. There's an element of unpredictability about one.
7. Bad — are the sort of thing one may learn to accept philosophically.
8. Is associated with eating and drinking.
10. When fireworks are — off, the obvious, sensible precautions should always be taken.
13. To interested persons, the — fins of certain aircraft can serve as recognition features.
16. A uniform one, possibly.
18. A big one well-known to the public, perhaps.
19. You may, of course, have a favorite one.
20. They hunt out the missing.
21. Without which primitive man can manage quite well.

CLUES DOWN:

2. A person accidentally struck by a — would be unusually unlucky.
3. Worry or concern.
4. As patients know, there are some very painful — one can have.
5. Information on recent happenings.
9. A broadcast — of which you hear only the end will convey very little.
11. If you know beforehand just what you're going to —, you'll not waste time over it.
12. Giving this to a boy, you'd expect him to say thanks, at least.
14. A good businessman today has to know when this is called for.
15. In the mind.
17. You see these in football uniforms.
19. Less than the whole.

WORD LIST

BAND
BANK
BEAST
CAP
CARE
COP
DEBATE
FEAST
HORSE
HOUSE
INFECTIONS
INJECTIONS
LET

MENTAL
NEWS
PACK
PAINTER
PART
PICK
POINTER
POP
PUP
RACKET
REBATE
ROCKET
SCARES
SCORES

SET
TAIL
TALE
TALL
TALK
TEAMS
TEARS
TRACERS
TRACKS
TRUCKS
WINNER
WINTER
YEAST

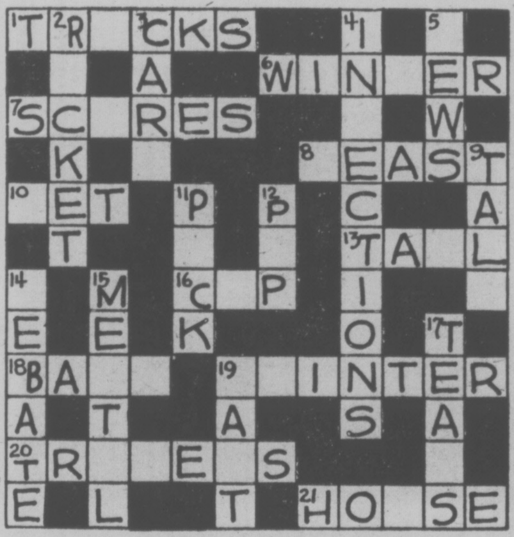

MAIL TO

PREVUE PAYOFF PUZZLE
VICTORIA PRESS LTD.
BOX 300,
VICTORIA, B.C.
V8W 2N4

IMPORTANT
TO QUALIFY WRITE YOUR
Answer to "18 Across"
ON THE OUTSIDE OF
YOUR ENVELOPE

NAME ....

ADDRESS ....

....

.... PHONE ....

No registered letters or letters without the required 12 cents postage will be accepted for judging in this contest.

According to Guinness

MOST DESCENDANTS

In polygamous countries, the number of a person's descendants soon becomes incalculable. The last Sharifian Emperor of Morocco, Moulay Ismail (1672-1727), known as "The Bloodthirsty," was reputed to have fathered a total of 548 sons and 340 daughters.

GAS PUMPING

The highest gallonage sold through a single pump is claimed by the Downtown Service Station, Auckland, New Zealand, for dispensing 7,399.3 Imperial gallons (8,886.3 U.S. gallons) in 24 hours on November 24, 1974.

FIRE-EATING

Peter De-Valle (nee Peter Ashton, April 29, 1950) blew a flame from his mouth to a distance of 19 feet 8 inches in The Rugby Cattle Market, England, on October 28, 1975.

LARGEST HERD

The largest herds on record were those of the South African Springbok during migration in the 19th century. In 1849, Sir John Fraser of Bloemfontein reported seeing a herd that took three days to pass through the settlement of Beaufort West, Cape Province. Another herd seen in the same province in 1888 was estimated to contain 100,000,000 head. A herd estimated to be 15 miles wide and more than 100 miles long was reported from Karree Kloof, Orange River, South Africa, in July, 1896.

SONGWRITERS

In terms of sales of single records, the most successful of all song writers have been John Lennon and Paul McCartney of The Beatles. Between 1962 and 1970 they wrote 30 songs which sold more than 1,000,000 records each.

SUCH A PLEASANT PLACE TO SHOP

Hillside
SHOPPING CENTRE
OPEN 'TIL 9 WED., THURS., FRI.

"TAKE FIVE"
Top off
a light snack
with a cup of
our delicious
Coffee,
Tea or
Soft Drink
Still ONLY 25¢
THE SNACK BAR
NEAR THE FOUNTAIN IN THE MALL

SPECIALS
NELSON'S OF AINTREE
Marmalades and Jams
12-oz. jar 1.39
DANISH
MARIBO .... 1.99 lb.
INTERNATIONAL
LITTLE CHEESE
& WEIN SHOPS
Hillside Shopping Centre 595-3232
4-7

SPECHT'S
595-6453
BIOZONICS
Aquarium Power Filter
Reg. 24.95
SPECIAL 19.95
ONE WEEK ONLY TO APR. 22
4-15

Saturday, April 16

CBC ②	CBUFT ③	KOMO ④	KING ⑤	CHEK ⑥	KIRO ⑦	TIME	CHAN ⑧	KCTS ⑨	KSTW ⑪	KVOS ⑫	CKVU ⑬
Sesame Street	Demetan Wickie	Scooby-Doo Dynomutt— Cartoon Krofft	Pink Panther Buggy Monsters	Square Fisherman Agape Wrestling	Cartoon Clue Club B. Bunny, R. Runner	8:00 8:30 9:00 9:30	Square Pete's Place On Kamera Kidstuff	Sesame Street A Classic Zoom	Policy Forums Lifestyle The Lesson	Cartoon Clue Club B. Bunny, R. Runner	Wildlife Scooby-Doo, Dynomutt Robin Hood
Dot Door Decker Sat Morning Klahanie	Boule L'Intrepide Enfants D'Accord	Supershow Friends Sat. Morning American	Ghosts John Grandstand Baseball:	continued Golden Years R. Fisher Showbiz	Tarzan Batman Shazam! Isis	10:00 10:30 11:00 11:30	continued Let's Go Inter- National	Factory Rebop Children Sesame	Daffodil Festival Parade continued	Tarzan Josie Shazam, Isis	Max Mouse Wildlife Sports continued
Movie: A Thousand, One Nights Van Dyke	Heros du Samedi Sportheque a suivre	Bandstand Impact Ara's Sports Women's	Phillies vs. Expos continued	Sports Table au McGowan Collecting	Fat Albert Ark II Razzmatazz continued	12:00 12:30 1:00 1:30	Hockey: Canada vs. Czechos- lovakia	Street Blue Marble Kitchen Yoga	Movie: Beach Ball continued	Fat Albert Ark II Razzmatazz continued	continued continued continued continued
Saturday Sports continued continued	Femme d' Aujourd Flash Cinema:	Tennis continued Golf: MONY	Movie: We Joined The Navy Movie:	Saturday Sports continued continued	Sportsman Tarzan continued Tennis	2:00 2:30 3:00 3:30	World of Sports Wrestling continued	Garden Idea Thing Woman Book Beat	Movie: Around the Corner Our Gang (3:45)	Batman Outlook Birds Tennis	continued Vancouver continued continued
Badminton continued Space: 1999	Montagne; Eglise Bagatelle a suivre	Bowling continued continued Wide	Planet Earth Survival News	Badminton continued Space: 1999	continued Green Acres Alice News	4:00 4:30 5:00 5:30	War Years McColl Sports	Previn, Music Nova continued	Outer Limits Twilight Zone	continued Sports Spectacular continued	continued Search B. Bunny, R. Runner
						EVE.					
News McLean Company Andy	Herbe Partout Cosmos 1999	World of Sports Lawrence Welk	News Animals Wild Kingdom Gong Show	News Watson Company Andy	News Emergency One! Game	6:00 6:30 7:00 7:30	News Game Emergency! continued	Tribal Eye Rebop A Classic	Star Trek Hee Haw continued	News Wash. Report Smoking Squares	TV Bingo Alice Vancouver continued
Hijack Munich continued continued	Temps Selection: Enquette a Harlem	Blansky's Fish Starsky, Hutch	Emergency! continued Movie: Mc Q	Charlie's Angels Starsky, Hutch	M. T. Moore B. Newhart All in Family Quiz	8:00 8:30 9:00 9:30	Movie: Kingfish Caper continued	Pallisers continued Journal Kovacs	Dolly Pop Nashville Buck Owens	M. T. Moore B. Newhardt Movie: Twelve	continued continued Movie: Call of
continued N Express News Movie: (11:45)	A Comm. Sports Cinema: (11:10) Tante	Dog and Cat News News	continued continued continued Saturday	continued continued News Movie: (11:20)	Carol Burnett Movie: The Act of	10:00 10:30 11:00 11:30	Soundstage Kreskin News continued	Movie: continued	Comedy Viva Maria continued	O'Clock High continued Movie:	The Wild continued Movie: The
The Solid Gold Cadillac Movie (1.45)	Zita	Peter (11:45) Marshall continued	Night continued Movie: Candy Man	Kingfisher Caper continued Movie (1 20)	The Heart continued TBA	12:00 12:30	Movie: (12:10) Written On The Wind		continued Music Hall America	Parrish continued continued continued	Tyrant continued Movie: Negatives

Today's Highlights

Daffodil Festival Parade, on 11 at 10 a.m. The 44th annual Grand Floral Street Parade theme is Puget Sound U.S.A. Telecast live from Tacoma, the parade features over 30 floats, 45 marching bands and 13 mounted units.

Razzmatazz, on 7 and 12 at 1 p.m. A newsmagazine for young people focusing on people with pizazz. Among the guests are a juvenile pop duo and a 16-year-old with her pet lioness.

Book Beat, on 9 at 3:30 p.m. Roots author Alex Haley talks about his African heritage.

Nova, on 9 at 5 p.m. Topic: solar-energy research.

Hijack Munich, on 2 at 8 p.m. A German documentary special examining the question of terrorist demands being met to save innocent people. Eyewitness accounts were used to re-create the 1972 hijacking of a German airliner seven weeks after the Olympic massacre.

Northern Express, on 2 at 10:30 p.m. A film about Canadian folk singer-composer Terry Christenson.

Saturday, Night, on 5 at 11:45 p.m. Elliott Gould is the host.

Spotlight on Movies

A Thousand and One Nights (xx), on 2 at noon. Adventure movie filmed in Spain — a tongue-in-cheek Arabian Nights yarn. (1968).

Beach Ball (x), on 11 at noon. Comedy with music, bikinis and romance. (1965).

We Joined the Navy (xxx), on 5 at 2 p.m. English-made comedy with Kenneth Moore as a naval officer who continually gets himself into hot water. He is bounced from post to post and winds up hero of a revolution. A well done film, also starring Lloyd Nolan and Joan O'Brien. (1962).

Just Around the Corner (xx), on 11 at 2 p.m. Shirley Temple has to leave a boarding school when her rich father loses his fortune. (1938).

Planet Earth, on 5 at 3:30 p.m. Science fiction made for television about an advanced race of men trying to help a decadent world of the 22nd century John Saxon. (1974).

The Kingfisher Caper (xx), on 8 at 8 p.m. South African-made film about the struggle for control of a South African diamond empire. David McCallum and Hayley Mills. (1976).

"McQ", on 5 at 9 p.m. Crime drama starring John Wayne as a detective hunting his partner's killer. (1974).

Twelve O'Clock High (xxxx), on 12 at 9 p.m. Powerful and perceptive psychological Second World War drama dealing with the problems of an American Air Force bomber group commander who has to drive his men to the point of breaking. Gregory Peck, Dean Jagger and Hugh Marlowe. (1950).

Call of the Wild (xxx), on 13 at 9 p.m. Adventure movie based on the story by Jack London, about a man's and his dog's adventures in the Klondike. Clarke Gable, Loretta Young and Jack Oakie. (1935).

Vica Maria (xx), on 11 at 10 p.m. French-made comedy starring Jeanne Moreau and Brigitte Bardot as show girls caught up in a Latin American revolution. The action takes place in 1907. (1965).

The Act of the Heart (xxx), on 7 at 11 p.m. Canadian-made, absorbing study of religious fanaticism manifesting itself in a young woman who falls in love with an Sihidyomosm ,monk. Filmed in Montreal by Paul Almond. Genevieve Bujold, Donald Sutherland, Bill Mitchell and Monique Leyrac. (1970).

The Tyrant on 13 at 11 p.m. Drama about Roman legions fighting invading barbarian armies. Filmed in European locations. (1972).

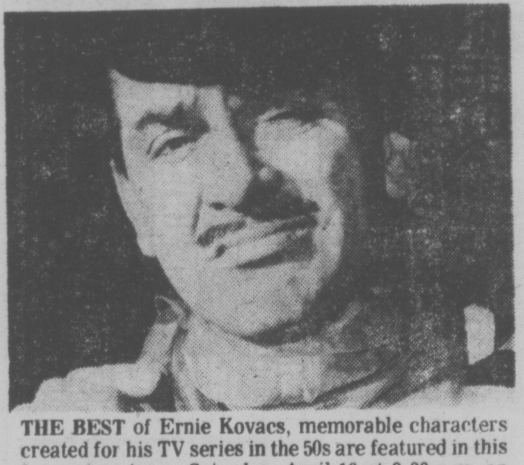

THE BEST of Ernie Kovacs, memorable characters created for his TV series in the 50s are featured in this ten-part series — Saturday, April 16 at 9:30 p.m. on Channel 9.

Parrish (xx), on 12 at 11:30 p.m. Drippy drama about a boy and his mother living on a tobacco plantation — with the lad learning the business. Claudette Colbert and Troy Donahue. (1961).

The Solid Gold Cadillac (xxx), on 2 at 11:45 p.m. Comedy starring Judy Holliday about big business and the turmoil caused by one small stockholder. Her partner is Paul Douglas. (1956).

Written on the Wind (xxx), on 8 at 12:10 a.m Melodramatic story about a sexy, spoiled, rich girl who almost manages to destroy her brother and the man she covets. Rock Hudson, Lauren Bacall, Dorothy Malone and Robert Stack. Malone won the best supporting actress Academy Award. (1957).

Negatives (xxx), on 13 at 1 a.m. British-made drama which is not everyone's cup of tea. It's a story about a couple who thrive on charades for sexual stimulations. (Repeat). Diane Cilento, Peter McEnery and Glenda Jackson star in this macabre, offbeat movie. (1968).

The Candy Man, on 5 at 1:15 a.m. Crime drama about a drug pusher who forces an addict to join him in a kidnapping plot. George Sanders and Carlos Cortez. (1969).

Wuthering Heights, on 6 at 1:20 a.m. For details see Sunday's listing on Channel 8 at 12:10 a.m.

Ballad of a Bounty Hunter, on 2 at 1:45 a.m. Western about a bounty hunter who is forced to reconsider his chosen job. The movie was filmed in Spain starring James Philbrook. (1972).

Buck and the Preacher (xxx), on 8 at 2:10 a.m. Western about black pioneers in the American post-Civil War Southwest. This was the first film directed by Sidney Poitier, who also stars in it along with Harry Belafonte and ruby Dee. (1972)

Stormy Weather, 6 at 3:20 a.m For details see Sunday's listing on Channel 8 at 2:10 a.m

CABLE 10 PROGRAM

SATURDAY, APRIL 16

1 p.m Community Action's Challenge for Change.
2 p.m Outlook.
3 p.m Music Victoria.
3 30 p.m. German Dairy.
4 p.m. Income Tax '76.
4 30 p.m. Shalom.
5 30 p.m. Here's Lowther.

CABLE 10 CABLEVISION

PROGRAM LISTINGS ARE TO BE FOUND IN THIS TV PREVUE AND ON DAILY CABLE 10 WEATHER CHANNEL. YOUR COMMENTS AND IDEAS ON COMMUNITY PROGRAMMING ARE WELCOMED.

CABLE 10
3690 SHELBOURNE STREET. PHONE 477-7211

CABLE 10 CABLEVISION

Channel Eight to Air World Hockey Series

With successful negotiations for telecast rites to the World Hockey Championships complete, CTV's Vice President Sports, Johnny Esaw, announced that April 16 - May 8, CTV Television Network (Channel 8), will colorcast extensive, live and exclusive coverage on six occasions — the Team Canada—Czecoslovakia exhibition match live from Prague, and five telecasts from Vienna, the site of the tournament.

These championship games, involving the best teams from Canada, USA, USSR, Sweden, Finland, West Germany and Rumania, and Czechoslovakia will be broadcast as follows: Sat. April 16 at 11:30 a.m. — Team Canada vs. Czechoslovakia in Prague (all other games from Vienna); Sun. April 24 — Team Canada vs. USSR; Sat., April 30 — Team Canada vs. West Germany followed by Sweden vs. Czechoslovakia; Sat. May 7 — Team Canada vs. teams yet to be announced;

OR Sat., May 7 — Team Canada vs. — (if Canada places higher than fourth); Sun., May 8 — Championship final game.

CTV's coverage of the World Hockey Championships May 7 and 8 depends on how Team Canada places in earlier competition. Teams will not know their final playing schedule until the first round of competitions are complete.

CTV's on-air team will be headed by Johnny Esaw. His co-hosts are Bill Stephenson, Bernie Pascall, BCTV and Tom Watt. Both Watt and Pascall were part of CTV's Olympic and Canada Cup hockey broadcast team.

"CTV has been involved in international hockey for several years," Esaw said, "and we've missed Canada's participation in the world championships. We're proud to participate in Canada's return to the international hockey scene and we're happy to carry on our tradition of providing Canadian viewers with such exciting and important international sports action."

Throughout the televised series CTV Sports will provide interviews and commentaries from players directly involved in the competitions and from prominent players expected to be on the scene but not part of the team, as well as coaches. Highlights will also include feature items filmed by a cinematographer travelling with the CTV crew.

CTV's coverage of "World Hockey Championships" is being produced and directed by Ralph Abraham with Executive Producer Johnny Esaw. Business Manager is Oliver Babirad.

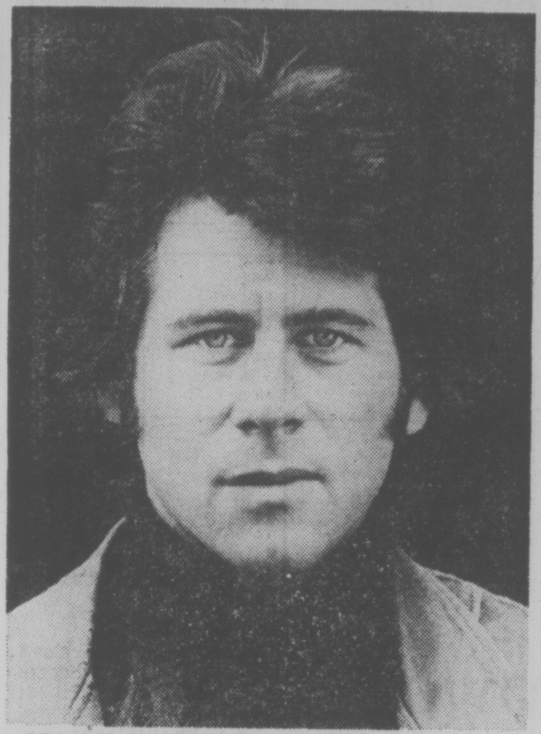

BROADWAY ACTOR Barry Bostwick is the host of "Razzmatazz," the new CBS News magazine for young viewers, to be broadcast Saturday, April 16 on Channels 7 and 12 at 1 p.m.

SPORTS HIGHLIGHTS

SATURDAY

Wrestling 9:30 A.M. (6), 3 P.M. (8).

Red Fisher 11 A.M. (6).

Wide World of Sports 11 A.M. (8). Amateur men's volleyball.

Sports 11 A.M. (13).

Baseball 11:15 A.M. (5). Phillies vs. Expos.

International Hockey 11:30 A.M. (8) Exhibition: Canada vs. Czechoslovakia.

Heros Du Samedi 12 noon (3).

Ara's Sp-orts World 1 P.M (4).

Women's Tennis 1:30 P.M. (4). L'eggs World Series.

Saturday Sports 2 P.M. (2, 6). Rugby; cross-country skiing.

Sportsman's Friend 2 P.M. (7).

Wide World of Sports 2 P.M. (8), 5:30 P.M. (4). U.S. Pro Boxing Championships.

Golf 3 P.M. (4). MONY Tournament of Champions.

Tennis 3:30 P.M. (7,12). Davis Cup.

Badminton 4 P.M. (2, 6). Canadian Championships.

Pro Bowling 4 P.M. (4) Toledo Open.

Sports Spectacular 4:30 P.M. (12). Boxing from Las Vegas.

SUNDAY

NBA Play-OPff 10:30 A.M. (7, 12). Eastern Conference game.

Sports 11 A.M. (13).

Women's Tennis 11:30 A.M. (4). L'eggs World Series.

NBA Play-Off 12:45 P.M. (7, 12). Western Conference game.

Baseball 1 P.M. (5). Mariners vs. Angels.

Golf 1:30 P.M. (4, 8). MONY Tournament of Champions.

Univers Des Sports 2 P.M. (3).

Sunday Sports 2:30 P.M. (2). Canada Cup diving.

Championship Fishing 3 P.M. (7).

Wide World of Sports 3:30 P.M. (4). Gymnastics; diving; auto racing.

Pro Soccer 5:30 P.M. (9).

Outdoors with Ken Callaway 7 P.M. (11).

Outdoors with Julius Boros 7:30 P.M. (11).

MONDAY

Baseball 8:30 P.M. (4).

FRIDAY

The Way It Was 7:30 P.M. (9) Louis-Walcott title bouts.

NBA Play-Off 11:30 P.M. (7, 12). Western Conference game.

ESCAPE!
SEE the "NEW '77" MINI and MOTORHOMES BY
"WINNEBAGO"
• MINNIE WINNIES • BRAVES • CHIEFTAN AND SPORTSMAN'S DEN
SAVE ON NEW '76 MODELS
ON DISPLAY NOW . . .
• "EMPRESS" • "CASUAL" FOR '77
IMPALA CAMPING WORLD
7 DAYS A WEEK
Pat Bay Hwy., Sidney
656-5504
DLR. D26-635
Propane — Accessories
Service — Sani-Station
4-15

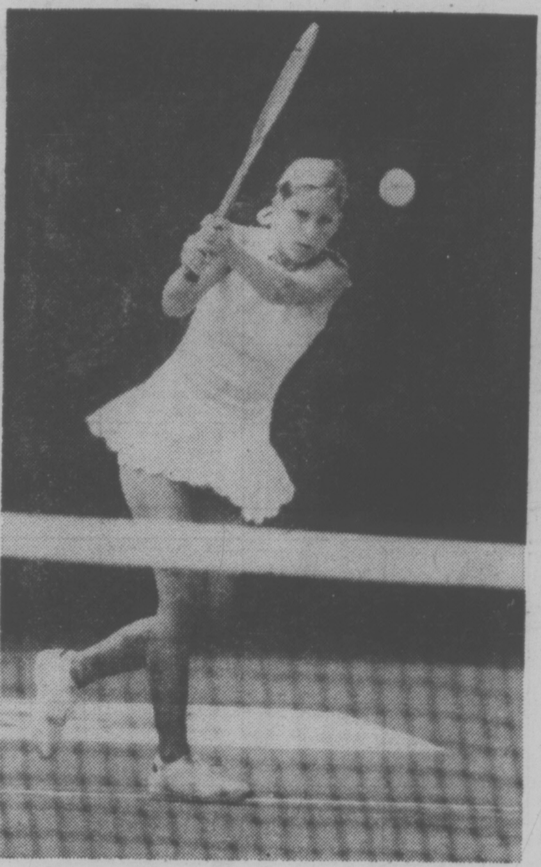

CHRIS EVERT, the world's No. 1 women's tennis player, with the strong, two-handed backhand stroke that is her trademark. Ms. Evert, the U.S. Open and Winbledon champion, will be seeking her third consecutive title in the prestigious $100,000 L'eggs World Series of Women's Tennis, which ABC Sports will present live and exclusively Saturday, April 16 at 1:30 p.m. and Sunday, April 17 at 11:30 a.m. on Channel 4. The first prize of the L'eggs World Series is $50,000.

Key to Cover Pictures

Each of the five pictures on the cover is related here by photo numbers, followed by the names of the players.

Photo 1: Ed Staniowski and Guy Lafleur;

Photo 2: Gerry Cheevers, Tommy Williams, Brad Park, (right), Rick Smith and Butch Goring;

Photo 3: Garry Howatt (left), and goalie Dan Edwards;

Photo 4: Goalie Mike Palmateer, Mike Pelyk, Greg Malone and Stan Weir.

Photo 5: Mike Palmateer and Rick Macleish.

RENT A TUX
Now at
SCORPION MEN'S WEAR
Town & Country Shopping Centre
A Complete line of formal tuxedos for weddings, Graduation and other special occasions.
Win a 2-night stay at
HYATT REGENCY, VANCOUVER
by booking your tuxedo before May 1st, 1977
4-8

New Kids' Show On CBC

Take a stalwart London double-decker, add some enthusiastic school kids; a personable, bright, young hostess; a CBC video-tape production unit and you have the ingredients of a new 13-week children's series called "The Green Double Decker" which debuts Saturday, April 16th at 10:30 a.m. on CBUT, Channel 2.

Producer Tony Gilbert of Vancouver has created a series which will allow the viewing audience to join in the adventure of travelling with the kids to a new location each week where they will learn things and have a lot of fun doing it.

Hijack Munich

Hijack Munich — a two and a half-hour drama-documentary on CBC-TV Saturday, April 16 at 8 p.m. — reconstructs the events of that day in 1972 when Claussen, his crew and passengers were held hostage in the air by a Palestiniani liberation group.

Jus·Rite PHOTO TIPS
TIPS ON CAMERA BUYING
What to buy is as important as who you buy it from. And if you know little or nothing about cameras, it probably would be wise to shop with a knowledgeable friend to help you resist sales pressure to buy more sophisticated equipment than you need or one brand in preference to another.
Who and what the camera is being purchased for are important considerations.
How often (or infrequently) will it be used?
What is the operator's mechanical aptitude (or lack of it?)
How creative (or limiting) is the camera?
A camera store with photography-trained sales people will ask such questions to help you buy a camera best suited to the user's needs and expectations.
An inexpensive aim-and-shoot pocket camera, with foolproof drop-in cartridge loading, is an ideal choice for a very young photographer, some beginners, or the now-and-then snapshooter.
Single lens reflex 35mm cameras offer the lowest cost-per-picture, plus small size, ease of handling, and unusual vesatility in models with interchangeable lenses.
"Service Through Experience"
CERTIFIED PHOTOGRAPHIC COUNSELOR
716 YATES ST.
TOWN AND COUNTRY
HILLSIDE
BEACON AVE., SIDNEY
Jus·Rite PHOTOS

Sunday, April 17

CBC ②	CBUFT ③	KOMO ④	KING ⑤	CHEK ⑥	KIRO ⑦	TIME	CHAN ⑧	KCTS ⑨	KSTW ⑪	KVOS ⑫	CKVU ⑬
Parade continued Gentle Ben	Woody Guignol	Cleophus Ag-U.S.A. Insight Vision On	Eucharist Kidsworld Children Gardening	Humbard continued Discovery Religion	Discovery Oral Robert It's Written Face Nation	8:00 8:30 9:00 9:30	Humbard continued Search Crusade	Sesame Street Sesame Street	Swaggart Religion Olson Humbard	Discovery Swaggart Anchor Robert	Cartoon Missions Falwell continued
Dot Door Wild Kingdom Meeting Place	Jour du Seigneur Images Cine-Mag	continued Children Gilligan Women's	My Partner The Ghost Movie: Mr. Hobbs	Religion Search It's Written Armstrong	Eyes on NW NBA Eastern Conference	10:00 10:30 11:00 11:30	Roberts Discovery It's Written Armstrong	continued continued continued continued	continued Robert Schuller Calvary	Schuller NBa Playoffs continued	Good Time Caught Sports continued
Living Hymn Sing Music To See Country	Semaine Verte D'Hier a Demain	Tennis continued continued Golf	Takes A Vacation Baseball continued	Garden Crusade Music To See Country	Playoffs Western Conference continued	12:00 12:30 1:00 1:30	Good News Agape Terry Winter Golf	Sesame Street Six U.S. Families	Movie: The Flame Barrier Movie	continued continued continued continued	continued continued continued continued
Mr. Chips Sunday Sports continued	Univers Des Sports L'Heure	continued American Sportsman Wide	continued continued continued continued	Country Way Movie: Abduction of Saint Anne	continued continued Fishing Antique	2:00 2:30 3:00 3:30	continued continued continued Adam-12	Dance In America Interview Wash. Week	Abbott, Costello Movie: Funny	continued continued Religion continued	continued Vancouver continued continued
Stanley Cup Play-off Game	Quilles Liberte Second Regard	World of Sports America continued	Explorers U.S. Game The Press News	Emergency One! Stanley Cup	Mod Squad continued National Geographic	4:00 4:30 5:00 5:30	Koehler Questions Last of Wild Comment	Wall St. News Survival Pro Soccer	Face continued Here Come The Brides	continued continued continued Dragnet	continued Swaggart Great Debate
						EVE.					
continued continued continued continued	Declic Telescopic 15 Ans Vedettes	News Animals Nancy Drew	News How Come? World of Disney	Playoff Game continued continued	News 30 Minutes 60 Minutes	6:00 6:30 7:00 7:30	News Hour Nancy Drew	continued American Short Story Real U.S.	Star Trek Outdoors Outdoors	Switch continued 60 Minutes	Science Flying Circus Vancouver continued
Superspecial, Variety Movie (TBA)	Cinema: A Comm. a suivre a suivre	Six Million Dollar Man Movie: 21 Hours	Lanigan's Rabbi continued McCloud	Superspecial, Variety Movie: Amazing	Celebrity Challenge Of The Sexes	8:00 8:30 9:00 9:30	Six Million Dollar Man Dean Martin	Previn, Pittsburgh Masterpiece Theatre	Daffodil Parade Lifestyle Access	Celebrity Challenge Of Sexes	continued continued Ann-Marget Olsson
continued continued News Movie: (11:45)	a suivre Sports Cine-Club: Croisiere	At Munich News Movie (11:45):	continued continued continued Movie:	Howard Hughes News Movie: (11:50)	Thriller continued News Movie:	10:00 10:30 11:00 11:30	Thriller continued News continued	Pallisers continued World Press	Kroeze Bros. 700 Club continued continued	Ellery Queen Movie: Lilith	Hunter continued Celebrity Revue
Odd Man Out	Jaune	Comedy continued	A Talent For Loving	Written On The Wind Movie (1:50)	Gidget Goes Hawaiian Movie (1:25)	12:00 12:30	Movie: (12:10) Wuthering Heights continued			continued continued	Movie: Anything Goes

Today's Highlights

Insight — Religion, on 4 at 9 a.m. A story about a copywriter driven by pressures at work to the psychiatric ward of a hospital.

Gardening with Ed Hume, on 5 at 9:30 a.m. Topics include planting dahlias and gladiolas.

Robert Schuller — Religion, on 11 at 10:30 a.m. A discussion about positive thinking, with mountain climber Steve Van Meter as guest.

Women's Tennis, on 4 at 11:30 a.m. The $50,000 singles final in the L'eggs World Series of Women's Tennis taped at Tucson.

Country Canada, on 2 and 6 at 1:30 p.m. Among the topics will be income-tax tips for farmers and fishing in Newfoundland.

Hockey, on 2 and 6 at 4 p.m. Stanley Cup Playoff game, the fourth in the series.

Horst Koehler, on 8 at 4 p.m. A visit to Britain with stops in London, Wales and Scotland.

America, documentary, on 4 at 5 p.m. Alistair Cook's "personal memoir" of what he found and admired in America.

National Geographic — Documentary, on 7 at 5 p.m. An unusual 2,000-mile journey across Europe made by an American couple in a 30-foot ketch.

American Short Story — Drama, on 9 at 6:30 p.m. The Displaced Person by Flannery O'Connor. The story is about a Polish refugee who was given a job on a southern farm in the United States after the Second World War.

Spotlight on Movies

Mr. Hobbs Takes a Vacation (xx), on 5 at 11 a.m. Comedy with Jimmy Stewart as a harassed family man taking his family on vacation. Maureen O'Hara and Fabian. (1962).

The Flame Barrier (xx), on 11 at noon. Drama about two borthers and a woman searching for her husband missing in a jungle. (1958).

The World of Abbott and Costello, on 11 at 1:30 p.m. Compilation of scenes from the couple's 18 movies. (1965).

The Abduction of Saint Anne (xx), on 6 at 2:30 p.m. Drama made for television about the Vatican hiring a private detective to investigate rumors that a mobster's daughter has miraculous powers. Robert Wagner and Kathleen Quinlan. (1975).

Funny Face (xxxx), on 11 at 3 p.m. Musical starring Fred Astaire and Audrey Hepburn about a fashion photographer who turns a girl working in a book store into a high-fashion model. Colorful Parisian scenics. (1957).

The Amazing Howard Hughes, on 6 at 9 p.m. Biographical movie about the world's richest man, based on the book by Noah Dietrich and Bob Thomas. The movie, made for television in 1977, will be shown in two parts, with the conclusion Tuesday at 9 p.m. on Channel 6.

Lilith, on 12 at 11 p.m. Drama about a complex relationship at a mental institution for the wealthy. Jean Seberg, Warren Beatty and Peter Fonda. (1964).

A Talent for Loving (xx), on 5 at 11:30 p.m. Adventure movie starring Richard Widmark as a gambler involved with bandits. (1969).

Gidget Goes Hawaiian, on 7 at 11:30 p.m. Drama about a gang of teenagers which invades pineapple country. This is the sequal to Gidget, starring Deborah Walley and James Darren. (1961).

Odd Man Out (xxxx), on 2 at 11:45 p.m. English-made drama starring James Mason and Kathleen Ryan. A gripping story about the last hours of a wounded fugitive, after a holdup during the Irish rebellion. (1947).

A Funny Thing Happened on the Way to the Forum (xxxx), on 4 at 11:45 p.m. The mad, bawdy Broadway musical about manners and morals in ancient Rome. Zero Mostel, Phil Silvers and Jack Gildford. (1966).

Written on the Wind, on 6 at 11:50 p.m. For details see Saturday's listing on Channel 8 at 12:10 a.m.

Anything Goes (xx), on 13 at midnight. Complicated situations arise when musical comedy co-stars try to sign up a leading lady for their show in Europe. Bing Crosby and Donald O-Connor. (1956).

Wuthering Heights (xx), on 8 at 12:10 a.m. Remake of the classic film about the epic romance story by Emily Bronte, starrring Timothy Dalton and Anna Calder-Marshall. Good location shots in Yorkshire. (1970).

The Heroes of the Telemark (xx), on 7 at 1:25 a.m. Adventure movie starring Kirk Douglas and Richard Harris. A true Second World War incident is turned into an interesting movie. Douglas heads a group of Norewgians who stop at nothing to destroy a Nazi plant manufacturing essential matter for the development of the atomic bomb.

Buck and the Preacher, on 6 at 1:50 a.m. For details see Saturday's listing on Channel 8 at 2:10 a.m.

Stormy Weather, (xxx), on 8 at 2:10 a.m. An all-negro musical with a silly plot but good work by individual performers. Lena Horne, Bill Robinson, Fats Waller and Dooley Wilson. (1943).

STARS of the entertainment world, including (top row, left to right) Connie Stevens, Flip Wilson, Penny Marshall, and William Conrad, and (bottom row, left to right) Lola Falana, Edward Asner, Farrah Fawcett-Majors, and Bill Cosby, compete against each other in a variety of sports events, on "Celebrity Challenge of the Sexes," Sunday, April 17, at 8 p.m. on Channels 7 and 12.

CABLE 10 PROGRAM

SUNDAY, APRIL 17

12:30 p.m. Journalist, Laurier LaPierre.
1 p.m. Public Eye.
2 p.m. Simnett at Large.
3 p.m. Culinary Art.
4 p.m. Getting to Know Spain.
4:30 p.m. Natural Gardening.
5 p.m. Arts Calendar.
5:30 p.m. Here's Lowther.
6 p.m. Modern Rhythmic Gymnastics Championships '77.

"For a Good Deal More . . ."

Honda CAR CENTRE

YATES at QUADRA • 386-6707

(D.L. 846A)
Honda CAR CENTRE
Honda CAR CENTRE
YATES
QUADRA

$225,000 Purse At Mony

Live coverage of the final rounds of the 25th Tournament of Champions Golf Championship, featuring top performers on the pro tour during the past year, will be aired Sunday, April 17, at 1.30 p.m. on Channels 4 and 8.

A field composed of winners on the pro tour, since this event last year, will be playing the La Costa Country Club course in Carlsbad, Calif. and shooting for a $45,000 first prize. The total purse is $225,000. Sportscaster Chris Schenkel will be in the anchor position for the telecast, and Dave Marr, Bob Rosburg, Bill Flemming and Dan Jenkins, a noted author and writer for Sports Illustrated, will join Schenkel to offer their analyses and observations.

Don January, who was one of the great comeback stories in sports in 1976, won last year's Tournament of Champions with a 277, good for a five-stroke margin over second-place finisher Hubert Green. The slim 47year-old Texan, who left the tour in 1973 for a couple of years, will be back to defend his title in this prestigious event.

The great Jack Nicklaus, winner of this tournament in 1973; U.S. Open champ Jerry Pate, 1976 Masters winner Ray Floyd, Johnny Miller, Ben Crenshaw, PGA titlist Dave Stockton, Lee Trevino and two of this year's early-season sensations, Bruce Lietzke andTom Watson, headline the list of players participating with January.

The beautiful La Costa course has been the site of the Tournament of Champions since 1969. It is a 6,855-yard test, with a par 36-36-72. The tough finishing holes on the back nine could cause a very dramatic conclusion to the tournament.

Comedian Kaplan To Roast

A great comedian whose television and nightclub career puts him in demand, Gabe Kaplan is the subject of a special roasting by host Dean Martin and other celebrities on CTV Television Network's "Dean Martin Celebrity Roast," Sunday, April 17 at 9 p.m. on Channel 8.

Joining Martin in roasting Kaplan are Jimmie Walker, Johnny Bench, Liz Torres, Ed Bluestone, Charo, Abe Vigoda, Billy Crystal, Howard Cosell, Joe Garagiola, Orson Welles, Alice Ghostley, Red Buttons, Nipsey Russell, Charlie Callas, George Kirby and Milton Berle.

Greg Garrison is producer-director of the special. Writers are Harry Crane, Bill Daley, Larry Markes, Bob Keane, Martin Ragaway, Arthur Phillips, Mel Chase, Bob Mills, Mike Marmer and Stan Burns.

LOOKS A LITTLE like Quebec's premiere (second from left) doing a guest spot on All in the Family doesn't it? It's actually Jean Guy Moreau with Al (King of Kensington) Waxman (left) as the notorious Mr. Bunker. Mary Traynor as Gloria Stivic, hosts Yvon Deschamps (a French Michael Stivic) and Don Harron (Edith Bunker). They appear on the Let's Save Canada Hour which will be seen on CBC-TV, Sunday, April 17 at 8 p.m. on Superspecial.

Happy Milland Rolls Along

By VERNON SCOTT

HOLLYWOOD (UPI) — Ray Milland is a crusty old bird of 69 who lives an expatriate life on Spain's Costa del Sol writing books and acting whenever the mood seizes him.

A native of Wales, former British soldier and a Hollywood star for some 40 years, Milland has embarked on a six-hour mini-series, Testimony of Two Men, playing an evil old party with few redeeming characteristics.

Milland established himself as a formidable heavy in two previous mini-series, 'Rich Man, Poor Man Book I and Seventh Avenue.

"It's easier for me to play villians these days than not," he said during a lunch break at Universal Studios. "I'm not a lovable character off screen, Why the hell should I try to be one on screen. I'm lovable to my family, but I'm a private person to everyone else."

It's been 31 years since Milland won the Oscar for best actor in Lost Weekend, and the dashing, handsome profile has given way to flesh. He's bald now, the girth has broadened. But his blue eyes retain the look of eagles and his testy Welsh humor is unchanged.

His memoirs, Wide-Eyed in Babylon, published in 1974, earned him a fortune. The publishers were sufficiently impressed with his writing ability to encourage the actor to write a novel.

"I've finished the first 55,000 words and I've got another 45,000 to go," he said. "It's a contemporary suspense story.

"The important thing is that the publishers approached me. I didn't approach them. I've wanted to be a writer since I was 16 when I had my first book published, a novella titled A Storm at Sea.

"Writing comes easily for me except for forcing myself to sit down at the typewriter. Once that is accomplished I'm able to buckle down."

Milland uses the two-finger int and peck system. He writes with painstaking care and considers himself fortunate to turn out 600 words a day.

"But I never edit or finished those 600 words, they are exactly the way I want them. I'm afraid I'm not as meticulous about my acting as I am about my writing.

"Actually, I find writing more creative than acting. There's a greater sense of accomplishment. An actor is an interpreter giving voice to someone else's thoughts."

Milland, who made his home in Hollywood for four decades, was anxious to return to his Spanish villa just north of Gibraltar.

"I have a chest problem," he said. "I can't live in the smog. I get into trouble if I spend more than six weeks in Hollywood.

"That's why I moved to the south of France five years ago. It also made things easier for me to write my biography —no interruptions or telephone problems.

"I left France a year and a half ago because the French got me down. They are the most abrasive people on earth. Also the most avaricious. I had to get away from them.

"We bought our house in Spain because of the beauty of the place. We've found the people and the climate much warmer than in France."

Milland and his wife, Murial, were married in 1932. Their son, Daniel, 36, is also a novelist and lives in Spain with his parents.

He may prefer writing, but Milland still is hooked on acting and in the past six months worked on four movies and two television films. His work took him to Canada, New York, Germany, Rhodesia and California.

"I'm only 16 hours away from Hollywood by jet," he said. "But I don't think I'll ever live in California again.

"Nor would I consider working in a weekly episodic television series. It's like trying to write the Lord's Prayer on the head of a pin.

"I did a series (The Ray Milland Show) in 1955 playing a college professor. We did 78 episodes and the show can still be seen in syndication. I was amazed when I was in Australia recently to find it playing on two different channels.

"When I'm off doing a picture I can't set aside time to write. I have to be in Madrid June 2 to start a new movie. I'll be doing my lines in Spanish. And I've got an Oct. 1 deadline to complete my novel. The conflict is obvious.

"But what the hell, I enjoy both my careers. And I'm happy to say that both are profitable."

Gymnasts Meet at Wembley

Exclusive coverage, via satellite, of the fifth annual Champions-All Gymnastics Meet in London's Wembley Stadium, a competition featuring Olympic medalists and other world class gymnasts; the World Acrobatic Diving Championship from Fort Lauderdale, Florida; and the Chain Figure-8 Stock Car Race in Gardena, California, will be presented on "ABC's Wide World of Sports," Sunday, April 17 at 3.30 p.m. on Channel 4.

Young men and women gymnasts from around the world will be striving for their respective individual titles in the prestigious Champions-All competition. Peter Kormann of the United States and Rumania's Teordora Ungureanu will be back to defend their titles. Kormann is the Olympic bronze medalist in the floor exercises and Ms. Ungureanu won the Olympic bronze on the balance beam. Among those aiming to unseat Kormann are Danut Grecu of Rumania, winner of the Olympic bronze medal on the rings; Japan's Kazuo Horide, Philip Delesalle of Canada and Andrei Kernaov of Bulgaria. The Soviet entry in the men's competition is expected to be Sergei Khizhnaikov.

Leslie Wolfsberger, twice the American champion on the uneven bars; Hungary's Marta Egevari, who finished third in the 1975 World Cup competition, and Elena Davidova of the U.S.S.R. are scheduled to compete in the women's division. Jim McKay, host of "ABC's Wide World of Sports," and gymnastics experts 'Gordon Maddux and Cathy Rigby Mason report from London.

At the International Swimming Hall of Fame pool, divers compete in the first World Acrobatic Diving Championship. The competitors are scored on dives from three- and ten-meter boards, and on the higher platform they can use mini-trampolines for added spring.

Points are awarded for execution and degree of difficulty on each dive, and the dives are extremely difficult. One of the rules governing this championship is that no dive can be attempted if it is listed in the NCAA rules. This forces the participants to become more daring and creative.

Among those seen competing are Don Craine of Fort Lauderdale and diving coaches Steve McFarland of the University of Miami, Dick Kimball of the University of Michigan and Julian Krug of Southern Illinois. ABC Sportscaster Warner Wolf and Ken Sitzberger report.

Ascot Park in Gardena, California, is the site of the Chain Figure-8 Stock Car Race, an event in which drivers of two cars bound together by 10-foot chains compete as teams for 20 laps, if they can last. If a team becomes separated, those two cars are disqualified.

Monday, April 18

CBC ②	CBUFT ③	KOMO ④	KING ⑤	CHEK ⑥	KIRO ⑦	TIME	CHAN ⑧	KCTS ⑨	KSTW ⑪	KVOS ⑫	CKVU ⑬
Giant	Rive (9:45)	Good Morning America (7 a.m.) Mayberry Cross-Wits	Today continued Seattle Today	Canada A.M. continued Daybreak Hot Hands	Patches Kangaroo Game Price	8:00 8:30 9:00 9:30	Canada A.M. continued Cooking Yoga	Sesame Street	Rascals Bozo 700 Club continued	Frolics continued Game Dinah!	Vancouver, continued Beautiful Larry Solway
B.C. Schools Mr. Dressup Sesame Street	Du Soleil Conseil Clemence Equipe	Window Happy Days Game Family Feud	Fortune Game Name Tune Lovers	B.C. Schools Mr. Dressup Barton, Company	Is Right Love of Life Restless Search	10:00 10:30 11:00 11:30	Jean Cannem Definition Impressions Hot Hands	continued continued continued continued	continued Hillbillies Route 66 continued	continued Love of Life Price Is Right	Paul Bernard Paradise Restless M. Hartman
Bob McLean Switzer Van Dyke	Oncle Bill Les Coqueluches Femme d'	Pyramid My Children Ryan's Hope One Life	Squares Days of Our Lives Doctors	News; Ida Clarkson Game FBI	News World Turns Light	12:00 12:30 1:00 1:30	News Movie: It Happened	Electric Co. continued continued continued	News Jeannie Movie: Island	Merv Griffin continued Restless	Flintstones Hogan Tommy Banks
All in Family Edge of Night Take 30 Cooks	Aujour-d'hui Cinema: Honore de Marseille	To Live Hospital (2:15) Edge of Night Boomerang	Another World Movie: Murphy's	continued Edge of Night Take 30 Cooks	All in Family Match Game Dinah! continued	2:00 2:30 3:00 3:30	In Rome Alan Hamel Another	continued continued Wash. Week World Press	Affair Cartoons (2:45) Flintstones Banana Splits	All in Family Match Game Tattletales Bewitched	Party Game Specials Sunset Song
Your Choice Just for Fun Trudeau Adventures	Bobino Alexandre Animaux Pointe	Merv Griffin continued News	War continued M. Hartman News	Brady Bunch Just for Fun Doris Day	Emergency One! News News	4:00 4:30 5:00 5:30	World Lucy Show Emergency One!	Sesame Street Mr. Rogers Electric Co.	Mickey Mouse Archies Beaver Partridges	Funorama Monkees Mike Douglas	Rascals Get Smart Mannix continued
						EVE.					
Reach for Top Hourglass continued Concert	Ce Soir Juliette Semaine Cineaste	News News Space: 1999	continued continued McGowan Squares	News continued House On The Prairie	News Mike Douglas Treasure Hunt	6:00 6:30 7:00 7:30	News continued Loves Me Headline	Values Garden MacNeil Tennyson?	Brady Bunch Bewitched Hogan Adam-12	News Quiz Game Doctor at Sea	Odd Couple M. Hartman Vancouver continued
Room 222 Phyllis F.P. Challenge All in Family	Probleme Temps Selection: Un Appel	Happy Days Baseball continued continued	House On The Prairie Movie: Macon	Rhoda Phyllis F.P. Challenge All in Family	Busting Pinocchio Musical continued	8:00 8:30 9:00 9:30	Waltons continued Pig, Whistle Sanford, Son	Six U.S. Families Classic Theatre	Marcus Welby, M.D. Ironside continued	Lucy-Desi Hour Mash Movie:	continued continued Nana Mouskouri
Documentary continued News 90 Minutes	Nuit Pacifique Carcajou Blanc	continued continued News Street of	County Line News Johnny	Documentary continued News continued	Crime Drama News Kojak	10:00 10:30 11:00 11:30	Crime Drama News continued	continued continued Black Journal Olympia '77	News Love Glitters FBI	Go Ask Alice Glitters Kojak	Crime Drama Celebrity Revue
Live— Variety	Cinema: (2:10) Texas Nous Voilia	San Francisco continued Dan August continued	Carson continued Tomorrow	Movie: (12:10) The Sheepman continued	continued continued Movie, (12:40)	12:00 12:30	Movie: (12:10) Red River continued		continued	continued Movie: (12:40) The Clones	Movie: Birds and The Bees

Spotlight on Movies

It Happened in Rome (xxx). on 8 at 12:30 p.m. Italian-made drama about thee women who tour Italy. June Laverick, Inge Schoener and Isabelle Corey (1957).

Island Affair (xx), on 11 at 1 p.m. Italian-made comedy about an industrialist's wife who, restraining an urge, decides to remain faithful — until she learns her husband isn't. Mark Damon, Daniela Rocca and Elaine Stewart. (1965).

Murphy's War, (xxx), on 5 at 3 p.m. British-made adventure movie with a good performance by Peter O'Toole. The action takes place toward the end of the Second World War on a South American river, where O'Toole is trying to destroy a German sub. Sian Phillips and Philippe Noiret. (1971).

Macon County Line (xx), on 5 at 9 p.m. Low-key melodrama about two brothers who encounter violence and murder in Louisiana. Alan Vint and Jesse Vint. (1974).

Go Ask Alice (xxx), on 12 at 9:30 p.m. Drama based on the published diary of a girl caught up in drug addiction from the age of 15. The star is Jamie Smith Jackson. Provocative fare. (1973).

The Birds and the Bees (xx), on 13 at midnight. Comedy with George Gobel as a nutty millionaire who gets involved with cardsharps, played by Mitzi Gaynor and David Niven. (1956).

The Sheepman (xxx), on 6 at 12:10 a.m. Lusty western with welcome comic overtones, about a stubborn sheepman who upsets things when he brings his herd into cattle country. Glenn Ford and Shirley MacLaine. (1958).

Red River (xxxx), on 8 at 12:10 a.m. Western about a cattle baron and the empire he builds. Top-notch acting, directing and the story make this a western film classic. John Wayne and Montgomery Clift. (1952).

The Clones (xx), on 7 and 12 at 12:40 a.m. The clones are four laboratory-grown duplicates of four government scientists, and one of them risks his life to find out why the impostors have been created. Michael Greene and Otis Young. (1973).

Witness for the Prosecution (xxxx), on 6 at 2:10 a.m. Drama based on Agatha Christie's clever and suspenseful play about a sensational London murder trial. Excellent production and acting. Charles Laughton, Tyrone Power and Marlene Dietrich. (1958).

It Happened to Jane (xx), on 7 at 2:35 a.m. Comedy about a New England widow who is in the lobster business. Doris Day and Jack Lemmon and Ernie Kovacs. (1959).

Mexican Slayride, on 8 at 2:55 a.m. Spanish-made drama about an undercover agent who traces a missing Renoir to Mexico. Lang Jeffries and Sabine Sun. (1966).

THE REAL LIFE EXPERIENCES of the Kennedy Family of Albuquerque are seen in the third progam of the PBS series of Specials, Six American Families, which will be telecast on Monday, April 18, at 8 p.m. Rebroadcast April 24 at 1 p.m. The Kennedys (left to right) are Jim, Tracy, David, Nancy, Grandma (Mrs. Lena Kamm), Joan and Angel their dog.

CABLE 10 PROGRAM

MONDAY, APRIL 18
6 p.m. Income Tax '76.
6:30 p.m. Here's Lowther.
7 p.m. Senior Chef.
7:30 p.m. Let's Talk Sports.
8:30 p.m. Money Talk.
9 p.m. Cable Ten Sports Special — UVic Invitataional Gymnastics Championships.

U-FRAME-IT
U-DO-IT or WE-DO-IT
PICTURE FRAMERS
2651 DOUGLAS
AT HILLSIDE
384-3444

"where prices are low . . . service is tops and there's no charge for ideas, advice, help.

- Bring In Your Picture
- We Cut All Materials
- You Assemble, Right Here
- It's Fun, Fast, Easy

Low charge, fast service if you want us to do your framing for you.

"Parking At Rear"

Today's Highlights

Merv Griffin, on 12 at noon. From Las Vegas with guests Petula Clark, singer Stephen Bishop and comics Ed Bluestone and Prof. Irwin Corey.

Alan Hamel—Variety, on 8 at 2:30 p.m. Among the guests will be MLA Rosemary Brown (NDP Vancouver-Burrard) and actress Michael Learned.

CBC Special, on 2 at 5 p.m. Broadcast of Prime Minister Trudeau's speech.

Pinocchio — Musical, on 7 at 8:30 p.m. A repeat of the children's classic in which Danny Kay plays Gepetto, the kind carpenter who makes a marionette that comes to life as Ponocchio, played by Sunday Duncan.

Classic Theatre — Drama, on 9 at 9 p.m. Hedda Gabler, by Henrik Ibsen, starring Janet Suzman and Ian McKellen.

Nana Mouskouri — Music on 13 at 9 p.m. Nana Mouskouri in concert with the Athenians, taped in Hamilton, Ont.

Age of Uncertainty, Documentary, on 2 and 6 at 10 p.m. "The Colonial Idea" examines the history of imperialism; the founding of empires for the benefit of a mother country; and Spain's ruthless exploitation of her American colonies is compared with the more benevolent British system in India.

All that Glitters, comedy-drama, on 11 and 12 at 11 p.m. Debut: Norman Lear's new series set in the world where the male-female roles are reversed.

Key to Ratings:
Excellent xxxx
Good xxx
Fair xx
Poor x

Solid brass – you deserve the best. Select from the most beautiful line of pure brass beds and headboards, in bright polished finish, protected by tarnish-proof clear baked enamel. All sizes, in traditional and contemporary styles, to enhance every form of decor.

sun'dial
479 B, Burnside Road East,
Victoria, B.C. Phone 388-5335

Television Mailbag

By RICK ROBERTS

HOLLYWOOD — The TV Mailbag:

Q. Could you please give some information on Jamie Farr? He plays Klinger on "M-A-S-H" and is also seen on "The Gong Show." Also, where can I write to him?—**J.G., Fresno, Calif.**

A. Farr has had a long acting career dating back to his work at the Pasadena Playhouse following his high school graduation. He has had regular roles in a number of series including The Red Skelton Show, The Danny Kaye Show and The Dick Van Dyke Show.

Farr has also appeared in a number of movies and has written several television scripts, created game shows and written some segments for a cartoon series.

You can write to Farr in care of CBS, Television City, Los Angeles, Calif.

Q. My dad thinks that Dennis Weaver played Festus in "Gunsmoke" before Ken Kurtis did. I say he's wrong. Also, what series did Dennis Weaver play in before "McCloud?" — **M.C., Hermosa Beach, Calif.**

A. Weaver did appear in "Gunsmoke" when it was first on television. However, it was in the role of Chester Good. The character of Festus was created when Weaver left the series after 10 years.

In between his role on "Gunsmoke" and "McCloud," Weaver appeared in two series, "Kentucky Jones" and "Gentle Ben."

Q. Would you please tell me the name of the series Lee Marvin played in as a detective?—**A.L.S., Lake Butler, Fla.**

A. The show you're probably thinking of was "M Squad."

Q. I watch "Star Trek" almost every week. I would like to know Captain Kirk's real name.—**M.M.L., Linn, Mo.**

A. William Shatner played Captain Kirk in the series, which is now in syndication and being rerun in various parts of the country.

Q. I would like to know why The Merv Griffin Show is no longer on television. All those old reruns on in his place are a waste of time.—**V.F.B., Greenfield, Ohio.**

A. The Merv Griffin Show is syndicated and is available to local stations. Probably, the owners of the station in your area felt they were getting enough viewers and decided to try some new programs in that time period.

Q. I would like to know how old Melissa Sue Anderson and Melissa Gilbert are?—**D.W., Danville, Pa.**

A. Melissa Sue Anderson, who portrays Mary Ingalls in "Little House on the Prairie," is 14 years old. Melissa Gibert, Laura Ingalls on the show, is 12 years old.

Questions of general interest will be answered in the column. Volume of mail prohibits personal replies. Inquiries should be sent to Rick Roberts, TV Mailbag, in care of Prevue, Box 300, Victoria, B.C. V8W 2N4.

MEMBERS of the First Poetry Quartet — George Backman, Norman Snow and Jill Tanner wander through England's beautiful Lake District, where almost every vista brings to mind favorite poems by Wordsworth and Coleridge. The group will be featured on Anyone for Tennyson? Friday, April 22 at 3 p.m. on Public Television's Channel 9.

English Lake Poets on Tennyson

The talented young members of the First Poetry Quartet follow William Wordsworth's footsteps through the Lake district of England on Anyone For Tennyson?, **Friday, April 22** at 3 p.m. (rebroadcast Monday, April 25 at 7:30 p.m.) on Public TV 9.

Wordsworth, his sister Dorothy, his wife Mary and his friend Samuel Taylor Coleridge often set out on walking tours through this beautiful English region of mountains, meadows, waterfalls and woods. The Quartet embark on a similar walk where almost every vista brings to mind favorite poems by "The Lake Poets" Wordsworth and Coleridge."

The Quartet visits the home Wordsworth shared with his sister Dorothy, then roams the countryside to the secluded Martindale, travels by carriage to the mountains above Ullswater, and finally wends its way to the lake at Grasmere.

Excerpts from descriptive writings in Dorothy's journals introduce the poetry selections. Included in the program are such familiar poems as Wordsworth's "To My Sister," and "She Was a Phantom of Delight," and Coleridge's famous "Kubla Kahn."

Anyone For Tennyson? is produced for PBS by the Nebraska Educational Television Network in association with the Great Amwell Company, Inc. of New York. Its acquisition by KCTS-9 was paid for by Members of Nine.

Kaye Stars in Pinocchio

Danny Kaye and Sandy Duncan star in a special 90-minute musical version of Carlo Collodi's classic, Pinocchio, to be aired on Monday, April 18 at 8:30 p.m. on Channel 7.

Kaye portrays the kindly wood-carver Gepetto, and Miss Duncan plays the title role of the long-nosed, boy-like puppet who magically comes to life.

In addition to Kaye and Miss Duncan, the special features Flip Wilson, Liz Torres, Gary Morgan nd British actor Clive Revill in cameo roles.

Bernard Rothman and Jack Wohl produced the special, which tells the story of the little puppet who first came to life in Collodi's imagination in 1830 and has been delighting youngsters and youthful-hearted adults ever since.

The whimsical fantasy was directed by Ron Field and Sid Smith, an Emmy Award-winner. Joe Raposo wrote and conducted the musical score. The tale recounts the adventures of Pinocchio from his creation and subsequent visit from the Blue Fairy, who brings him to life but warns him that he must acquire truth, courage and unselfishness before he can become a real boy.

It follows him through his encounters with a cruel puppet master, a wicked fox and cat, a bewitched sojourn to Pleasure Island — where wayward little boys turn into donkeys, and finally a descent to the ocean floor to rescue poor Gepetto from inside a whale.

Danny Kaye makes a triple play in this special, starring as Gepetto; Strogonoff, the evil puppeteer; and Carlo Collodi himself. Miss Duncan also shows her versatility playing not only the role of Pinocchio, but also the part of Collodi's daughter.

Danny Kaye

Carter on TV

CBS News will provide live coverage of President Carter's energy message to a joint session of Congress on Wednesday, April 20 at 6 p.m. will be aired on Channels 4, 5, 7 and 12. This special report will originate live from Washington, D.C.

"Thunderpearl"

a ring designed by
Internationally Renowned
Bjorn Weckstrom

Tasar's
JEWELLERS
International collection in gold and silver with semi and precious stones.
Empress Hotel Lobby
382-4841
4-15

bill's
PHOTO SUPPLY
serving the professional and the amateur
Complete Darkroom Supplies
Darkroom Rentals
Trade-Ins
Hasselblad—Olympus
Canon—Leica—Minolta
Pentax—Nikon—Konica
Kodak, Unicolor, Agfa, Ilford
Beseler and Omega Enlargers
CHARGEX
383-7443
11-5 (At The Edge of Centennial Square) **1672 Douglas**

OK
GT
RETREAD
SPECTACULAR

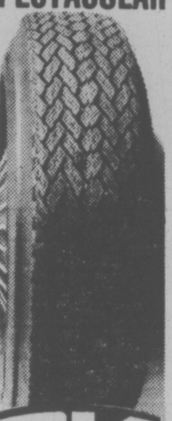

OK

ECONOMY CARS
550x12—A78x12
600x12—A78x13
600x13—B78x14
650x13
16.95

COMPACT CARS
700x13—C78x13
645x14—C78x14
695x14—D78x14
17.95

INTERMEDIATE CARS
E78x14
F78x14
F78x15
18.95

STANDARD SIZE
G78x14
G78x15
19.95

STATION WAGONS
H78x14
H78x15
20.95

TRIPLE TIRE GUARANTEE
1. Nation Wide. 2. Money back in writing. 3. Against all road hazards — unconditionally.

PROFESSIONAL AUTOMOTIVE SERVICE
- **WHEEL BALANCING**
- **WHEEL ALIGNMENT**
- **SHOCK ABSORBERS**

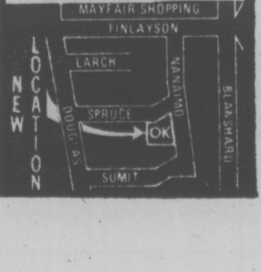

Tuesday, April 19

CBC ②	CBUFT ③	KOMO ④	KING ⑤	CHEK ⑥	KIRO ⑦	TIME	CHAN ⑧	KCTS ⑨	KSTW ⑪	KVOS ⑫	CKVU ⑬
Giant	Centour	Good Morning America Mayberry Cross-Wits	Today continued Seattle Today	Canada A.M. continued Daybreak Hot Hands	Patches Kangaroo Concentration Price	8:00 8:30 9:00 9:30	Canada a.m. continued Cooking Yoga	Sesame Street	Rascals Bozo 700 Club continued	Folics continued Game Dinah!	Vancouver continued Beautiful Larry Solway
Schools Mr. Dressup Sesame Street	You Hou Conseil Clemence Arc-en-Ciel	Window Happy Days 2nd Chance Family Feud	Fortune Game Name Tune Lovers	Schools Mr. Dressup Barton, Company	Is Right Love of Live Restless Search	10:00 10:30 11:00 11:30	Jean Cannem Definition Impressions Hot Hands	continued continued Factory (11:15) continued	continued My Martian Route 66 continued	continued Love of Life Price Is Right	Paul Bernard Paradise Restless M. Hartman
Bob McLean Switzer Coronation St.	Soleil Les Coque- luches Femme d'	Pyramid My Children Ryan's Hope One Life	Squares Days of Our Lives Doctors	News; Ida Clarkson Impressions FBI	News As World Turns Light	12:00 12:30 1:00 1:30	News Adam-12 Movie: Attack On	Electric Co. continued continued continued	News Jeannie Movie: File On	Merv Griffin continued Restless	Flintstones Hogan Tommy Banks
All in Family Edge of Night Take 30 Cooks	Aujourd'hui Cinema: Les Vieux Vieille	To Live Hospital (2:15) Edge of Night Treehouse	Another World Movie: Crack	continued Edge of Night Take 30 Cooks	All in Family Match Game Dinah! continued	2:00 2:30 3:00 3:30	Iron Coast Alan Hamel Another	continued continued Sociology Values	Thelma Jordan Cartoons (2:45) Flintstones Banana Splits	All in Family Match Game Tattletales Jeannie	Party Game Makem Napleon and Love
Your Choice Diddie Day Stanley Cup	Bobino Nic et Pic Nanny Pointe	Merv Griffin continued News	In the Mirror M. Hartman News	Brady Bunch Diddle Day Stanley Cup	Emergency One! News continued	4:00 4:30 5:00 5:30	World Lucy Show Emergency One!	Sesame Street Mr. Rogers Electric Co.	Mickey Mouse Archies Beaver Partridges	Funorma Monkees Mike Douglas	Rascals Get Smart Mannix continued
						EVE.					
Play-Off Game continued continued	Ce Soir Juliette Le Monde De Disney	News News Tell Truth Northwest	News News McGowan Game	Play-Off Game continued continued	News Mike Douglas Hunt	6:00 6:30 7:00 7:30	News continued Bobby Vinton Hawaii	Sociology Blue Marble MacNeil 9's Journal	Brady Bunch Bewitched Hogan Adam-12	News Gong Show Game On the Buses	Odd Couple M. Hartman Vancouver continued
Hourglass continued Muppets Wolfman	Cinema: A Commx a suivre a suivre	Happy Days Laverne Eight Is Enough	Baa Baa Black Sheep Police Woman	TBA TBA Movie: Amazing	Who's Who continued M-A-S-H Day A Time	8:00 8:30 9:00 9:30	Five-O Julie Day a Time Steinberg	American Short Story Documentary Python	Marcus Welby, MD Ironside continued	Who's Who continued Crime Drama	continued Laverne Eight Is Enough
Heritage Room 222 News 90 Minutes	a suivre Pacifique Recontres Confidence	Family continued News Movie:	Crime Drama News Johnny	Howard Hughes News News	Kojak continued News Movie:	10:00 10:30 11:00 11:30	Kojak continued News continued	Magtime continued Americana Olympia '77	News Love Glitters FBI	Nashville 99 continued Glitters Movie:	Family, Drama Celebrity Revue
Live— Variety	Cinema: Qu'est-il Arrive a Tante	The Sterile Cuckoo continued	Carson continued Tomorrow	Movie: (12:10) The Fifth Day of Peace	Longest Night Movie, Comedy	12:00 12:30	Movie: (12:10) Maryjane continued continued		continued	The Longest Night	Movie: Guns of the Timberland

Attack on the Iron Coast, on 8 at 1 p.m. British-made Second World War adventure movie about Canadian commandos' attempt to destroy a Nazi naval base on the French coast.

Today's Highlights

Larry Solway, on 13 at 9:30 a.m. Actor Tony Musante discusses his new film, Roots of the Mafia. The show was taped in New York.

Napoleon and Love—Drama, on 13 at 3 p.m. Napoleon meets Josephine, in 1795.

Monkees — Comedy, on 12 at 4:30 p.m. The boys seek an inheritance in a haunted house.

Stanley Cup Play-off game, on 2 and 6 at 5 p.m. The names of the teams were not available at press time.

Exploration Northwest, on 4 at 7:30 p.m. A look at the tidewater glaciers off the southeast coast of Alaska during Juneau's Golden North Salmon Derby.

American Short Story — Drama, on 9 at 8 p.m. The Blue Hotel, an 1898 classic written by Stephen Crane. The film was made by Czech director Jan Kadar and stars Geddeth Smith, John Bottoms and David Warner.

Magtime, on 9 at 10 p.m. Segments include a film report on an exhibition by French photographer Braissai; a performance by singer Marlene Fontenay, and Portraits, a film short by Paul Brekke.

90 Minutes Live — Variety, on 2 at 11:35 p.m. Among the guests will be Maurice "The Rocket" Richard, and writer Joe Haines (The Politics of Power).

Spotlight on Movies

Lloyd Bridges and Sue Lloyd (1968).

The File on Thelma Jordan (xxx), on 11 at 1 p.m. Drama about an assistant D.A. with an unhappy married life who falls for the niece of a wealthy eccentric, and suddenly finds himself defending her for murder. Barbara Stanwyck and Wendell Corey (1949).

Crack in the Mirror (xx), on 5 at 3 p.m. Science fiction drama starring Orson Welles and Juliette Creco and Bradford Dillman, about a team of lawyers defending two plaintiffs in a murder trial whose lives parallel those of their clients. The movie isn't helped by the three main actors who play dual roles, a trick that does not come off (1960).

The Amazing Howard Hughes on 6 at 9 p.m. The conclusion of this dramatization of the book by Noah Dietrich and Bob Thomas, about the life of the late Howard Hughes, the world's richest man (1977).

The Sterile Cuckoo (xxx), on 4 at 11:30 p.m. Liza Minnelli is remarkable in her heartbreaking portrayal of a neurotic college girl creating obvious games to shut out dealing with the world. She was nominated for an Academy Award for this one. With her in the film is Wendell Burton (1969).

CINDY WILLIAMS (left) as Shirley and Penny Marshall as Laverne are reacting to a piece of unbelievable good news — Laverne has just received her driving licence in the mail, after having shown no promise at all as a driver under Shirley's tutelage in "Drive! She Said," on the ABC Television Network's "Laverne and Shirley," Tuesday, April 19, at 8:30 p.m. on Channel 4.

The Longest Night, on 7 and 12 at 11:30 p.m. Crime drama made for television about a kidnapped heiress who is buried alive in a coffin-like box in which she can live no longer than one week. David Janssen, James Farentino and Sallie Shockley (1972).

Guns of the Timberland (xx), on 13 at midnight. Routine action melodrama about a fight between lumbermen and townspeople, who don't want the trees cut down. Alan Ladd, Jeanne Crain, Gilbert Roland and Frankie Avalon (1960).

The Fifth Day of Peace (xx), on 6 at 12:10 a.m. Drama about two German deserters in an Allied prison camp toward the end of the Second World War. Richard Johnson. Italian-made in 1969.

Maryjane, on 8 at 12:10 a.m. Fabian plays a high school teacher who tries to help students kick the marijuana habit. Also in the cast is Diane McBain (1968).

The Mouse that Roared (x-xx), on 7 at 1:05 a.m. English-made comedy starring Peter Sellers and Jean Seberg, about an infinitesimal kingdom which declares war on the U.S. — and wins (1958).

Two for the Seesaw (xxx), on 8 at 2 a.m. Drama starring Shirley MacLaine and Robert Mitchum. The story is about a disillusioned lawyer who falls in love with a tough New York girl (1962).

Never Say Goodbye (xx), on 6 at 2:10 a.m. Satisfactory remake of a 1945 film, This Love of Ours, about a woman whose husband left her many years ago taking their only daughter with him, and how they meet years later and try to pick up the pieces of their torn lives. Rock Hudson, Cornell Borchers and George Sanders (1956).

CABLE 10 PROGRAM

TUESDAY, APRIL 19

6 p.m. Income Tax '76.

6:30 p.m. Here's Lowther.

7 p.m. Music Victoria.

7:30 p.m. La Francophone and You.

8:30 p.m. Gould on Books.

9 a.m. Tuesday at Nine.

10 p.m. B.C. Girls International Ice Hockey Championships.

Arthur Murray's way to listen to music...

on your feet.

Arthur Murray
FRANCHISED DANCE SCHOOLS
"We change people into couples."

SPECIAL OFFER
12 VISITS
Private Lessons
Semi-Private Lessons
Practice Sessions

All For ONLY $22.50
NEW STUDENTS ONLY

715 YATES 3-15 385-1476

Hockey Top Show

According to the latest BBM Bureau of Measurement television audience ratings, 15 Canadian-produced programs on CBC television had audiences in excess of one million during the survey periods of February 7-20 and February 28 to March 6.

The 15 CBC-TV Canadian-produced programs with million-plus audiences, ranked by ratings, are as follows: Hockey Night In Canada, 2,703,000; Front Page Challenge, 2,174,000; Beachcombers 1,862,000; King Of Kensington, 1,852,000; Marketplace, 1,849,000; Sunday Superspecials (three program average) 1,835,000; Tommy Hunter, 1,703,000; Fifth Estate, 1,513,000; The National newscast, 1,450,000 and Ombudsman, 1,443,000; Newsmagazine, 1,214,000; Naturetary (What Breadbasket?) 1,033,000 and For The Record, 1,003,000.

Of the 15, eight are news and current affairs programs, regularly seen on the full CBC-TV network. The survey found that several of these eight programs have registered strong audience gains since the BBM survey last Fall.

For example, The Fifth Estate has picked up 401,000 additional viewers, while the consumer series, Marketplace gained 369,000. The Ombudsman series with host Robert Cooper gained 270,000, while Science Magazine, previously seen Sundays at 5 p.m., registered a marked gain of 455,000 after moving to its Wednesday 8 p.m. slot.

The CBC-TV National Newscast, week nights with Peter Kent and with George Finstad on weekends, gained 154,000 viewers, to a total of 1,450,000 viewers, since the Fall BBM survey, maintaining its leadership position over its CTV rival. The total audience for CTV's national newscast is 1,127,000. In the course of one week, 3,752,000 different people watch The National on CBC-TV.

The series 90 Minutes Live, with host Peter Gzowski, has an average nightly audience of 240,000, and an accumulative audience of 1,189,000 different people in a given week.

The BBM survey reveals that several Canadian-produced programs on CBC television outrank mass appeal series produced in the United States. The perennial Canadian favorite, Hockey Night In Canada, outdraws both Rhoda and the Carol Burnett series, while Front Page Challenge and the Sunday Superspecials such as Wayne and Shuster have more viewers than Chico and the Man and Phyllis.

Of the three Sunday Superspecials surveyed, Wayne and Shuster rated an audience of 2,028,000, followed by Gerussi in Moscow with 1,754,000 and Roger Whittaker with 1,724,000.

CANADA'S PRIMA ballerina, Karen Kain, is the subject of an hour on CBC-TV Wednesday, April 20 at 9 p.m. She has conquered audiences in Moscow and Paris and here she performs with dancer Frank Augustyn.

Pyramid Power Endures

For 5,000 years, give or take a few, The Great Pyramid at Giza has stood on the Egyptian desert near Cairo, guarding secrets buried in antiquity and yielding the most meager of data to scholars and archaeologists who have trekked to the base of this awesome stone edifice from all over the modern world in search of answers to age-old questions.

No structure ever built has prompted as much enduring wonder.

No structure has kept its secrets so well.

The secrets of The Great Pyramid of Cheops have been unsolved riddles to mankind ever since Caliph Al Ma'mun forced his way into the sealed monument in the 9th century A.D.

"Mysteries of The Great Pyramid," hour-long documentary hosted by Omar Sharif, to be broadcast Wednesday, April 20 on Channel 7 at 8 p.m. and on Channel 12 at 10 p.m. delves into the fascinating history of the man-made mountain, and investigates some of the bizarre manifestations of modern pyramid lore.

As exploration of the pyramid became a worldwide challenge after Napoleon ordered the first successful scientific investigation following his invasion of Egypt, mystery piled upon mystery, and theory begat theory.

It is not surprising, then, that this enigmatic wonder of the world has spawned an intriguing current phenomenon known as "Pyramid Power" — the theory that the pyramid shape itself emits a unique kind of kinetic energy.

Believers of this modern mystique claim the pyramid shape is a positive, beneficial force from which all good things emanate — attributing to its abilities from sweetening water and freshening plants to aiding one's mental and psychic awareness.

A California manufacturer is thriving on the sale of models of The Great Pyramid, ranging in height from 10 inches to 15 feet. Users who mediate inside or around these pyramids are said to report "new highs in psychic powers and well-being."

"Pyramid energy" is claimed to preserve foods, invigorate house plants, rejuvenate pets, and restore the taste to left-over coffee.

In Yugoslavia and Italy, milk is packaged in pyramidal cartons, and is said to stay fresh indefinitely without refrigeration.

A Czechoslovak scientist, cited as one of the discoverers of pyramidic energy, has manufactured a small pyramid reputed to be capable of resharpening razor blades.

The coach of the Toronto Maple Leafs hockey team is a pyramid booster. He attributes his team's success in the Stanley Cup finals to pyramids kept in the locker room.

Whatever the merits of "pyramid power" in its many translations, there is one indisputable force that cannot be denied — the enduring power of The Great Pyramid to fire the human imagination.

Montague
BRIDGMAN
Ltd.
China Crystal Gifts
811 Government St 383-0821

HOT FAST DELIVERY
PRICES TO SUIT YOUR BUDGET
HO HO Kitchen
COMPLETE CATERING SERVICE
No Party Too Big or Too Small
385-7788
FREE DELIVERY WEEKDAYS 4:00 p.m. - 12:00 p.m.
SUNDAY and HOLIDAYS 4:00 p.m. - 10 p.m.
FRI. and SAT. 4:00 p.m. to 2:00 a.m.
DIVISION OF LEES — CHINESE SMORGASBORD
1410 Broad (Near City Hall)

NAPOLEON'S LOVES

The military and political exploits of Napoleon are well documented in the history books of the world. But much less is known about the details of his private life which were, in his day, carefully guarded state secrets.

CKVU-TV (Cable 13) this week starts Napoleon and Love, new series of nine one-hour plays which take a fascinating look beyond the battlefield at the off-duty Bonaparte — and the beautiful women who sought to share his destiny. The first episode airs Tuesday at 3 p.m.

Award-winning playwright Philip Mackie has studied the women in Napoleon's life and for the first time given them their rightful place in the story of the world's most famous general and emperor.

Napoleon and Love stars Royal Shakespeare Company actor Ian Holm. His Josephine is played by Billie Whitelaw.

T.V. SERVICE

WATCH FOR
TV SERVICE GUIDE
Every Week
IN THIS PAPER

Kent's TV
Specializing in
• ELECTROHOME
• ZENITH • HITACHI
• SALES • SERVICE
• RENTALS
742 Fort St. 383-7104

Panasonic.
just slightly ahead of our time
• SALES • SERVICE • RENTALS
INDEPENDENT BUYERS
DISCOUNT SERVICE LTD.
939C Esquimalt Rd. 383-1780

EATON'S
Television and Appliance Repair
Dial 382-7141
Ask for Appliance Repairs

Electrohome
CUSTOMER SERVICE
Ask about our extended warranty plan.
385-3384 155 Langford St.

Sears
TV Repairs
595-9111
Charge It on Your
Simpsons-Sears
All Purpose Account

"Color TV Specialists"
RCA
CUSTOMER SERVICE
• Enquire about Our Factory Service Contracts
827 Devonshire Rd.
382-8141

ELECTROHOME
For Fast, Reliable
Color TV Service
CITY CENTRE TV
University Heights Centre
Open Daily 10 a.m.-10 p.m.
477-6971

VICTORIA
AUTO RADIO &
TELEVISION
• TV SALES • SERVICE • C.B. RADIOS, AUTO TAPE DECKS and P.A. SYSTEMS SALES SERVICE and INSTALLATION
383-7017
832 VIEW ST.

• IN SIDNEY •
WHITE'S
TELEVISION
ELECTROHOME and RCA
SALES AND SERVICE
2363 BEACON ST. 656-3012

TELEVISION
SERVICE CENTRE
1014 Cook Street at Fort
383-6083
Same Day Service in Our Shop or in Your Home
RENTALS AND SALES

BUTLER BROTHERS
Color Television
Repairs by the
Professionals
TV SALES and SERVICE
1720 Douglas 383-1511

Wednesday, April 20

CBC ②	CBUFT ③	KOMO ④	KING ⑤	CHEK ⑥	KIRO ⑦	TIME	CHAN ⑧	KCTS ⑨	KSTW ⑪	KVOS ⑫	CKVU ⑬
Ami; Giant	Centour	Good Morning America Mayberry Cross-Wits	Today continued Seattle Today	Canada A.M. continued Daybreak Hot Hands	Patches Kangaroo Game Price	8:00 8:30 9:00 9:30	Canada A.M. continued Cooking Yoga	Sesame Street	Rascals Bozo 700 Club continued	Frolics continued Game Dinah!	Vancouver continued Beautiful Larry Solway
Schools Mr. Dressup Sesame Street	You Hou Conseil Clemence Comte	Window Happy Days Second Chance Family Feud	Fortune Game Name Tune Lovers	Schools Mr. Dressup Barton and Company	Is Right Love of Life Restless Search	10:00 10:30 11:00 11:30	Jean Cannem Definition Impressions Hot Hands	Electric Company continued continued	continued My Martian Route 66 continued	continued Love of Life Price Is Right	Paul Bernard Paradise Restless M. Hartman
Bob McLean Switzer Coronation St.	Skippy Les Coqueluches Femme d'	Pyramid My Children Ryan's Hope One Life	Squares Days of Our Lives Doctors	News; Ida Clarkson Impressions FBI	News As World Turns Light	12:00 12:30 1:00 1:30	News Movie: Hell in	Electric Company continued continued	News Jeannie Movie: Cloak	Merv Griffin continued Restless	Flintstones Hogan Tommy Banks
All in Family Edge of Night Take 30 Cooks	Aujour-d'hui Le Temps De Vivre a suivre	To Live Hospital (2:15) Edge of Night Boomerang	Another World Movie: The	continued Edge of Night Take 30 Cooks	All in Family Match Game Dinah! continued	2:00 2:30 3:00 3:30	Normandy Alan Hamel Another	continued continued Speakout Sociology	and Dagger Cooking (2:45) Flintstones Banana Splits	All in Family Match Game Tattletales Jeannie	Party Game Good Times Napoleon and Love
Your Choice Zoom Salty Room 222	Bobino Grenier Pacifique Pointe	Special for Children Macaroni News	Great Escape M. Hartman News	Brady Bunch Zoom Doris Day News	Emergency One! News continued	4:00 4:30 5:00 5:30	World Lucy Show Adam-12 Lottery	Sesame Street Mr. Rogers Electric Co.	Mickey Mouse Archies Beaver Partridges	Funorama Monkees Mike Douglas	Rascals Get Smart Mannix continued
						EVE.					
Survival Hourglass continued Game	Ce Soir Juliette Daniel Boone	Carter's Address Tell Truth Last of Wild	Carter's News McGowan Andy Williams	continued Address Good Times Witness	Carter's Address Mike Douglas	6:00 6:30 7:00 7:30	News continued Good Times Witness	Sociology Zoom MacNeil World War I	Brady Bunch Bewitched Hogan Adam-12	Carter's Address Game Rising Damp	Odd Couple M. Hartman Vancouver continued
Science Mag Ruzicka Karen Kain, Documentary	Grandpapa Travail Pignons Le 60	Bionic Woman TBA TBA	Grizzly Adams Sharkey Sirota	Science Mag Ruzicka Karen Kain, Documentary	Good Times Loves Me News Special	8:00 8:30 9:00 9:30	Bionic Woman Movie: The	Nova continued Carter's Address	Marcus Welby, MD Ironside continued	Kojak continued News Special	continued White Caps Fantastic Journey
Fifth Estate News 90 Minutes	a suivre Pacifique Reflet (11:10) D'un Pays	Charlie's Angels News Rookies	continued continued News Johnny	Fifth Estate News News	TBA TBA News Movie:	10:00 10:30 11:00 11:30	Gambler continued News News	Analysis of Speech Tennyson? Olympia '77	News Love Glitters FBI	The Great Pyramid Glitters Movie:	Westside Medical Celebrity Revue
Live— continued	Cinema (12:10) Le Mariage	continued Mystery (12:40) Of the Week	Carson continued Tomorrow	Movie: (12:10) Walk The Proud Land	Commandos continued continued Movie	12:00 12:30	Movie: (12:10) Love Hate, Love Movie: (1:40)		continued	Commandos continued continued	Movie: The Ladies Man

CABLE 10 PROGRAM

WEDNESDAY, APRIL 20

6 p.m. Income Tax '76.
6:30 p.m. Here's Lowther.
7 p.m. Arts Calendar.
7:30 p.m. Natural Gardening.
8 p.m. Education Smorgasbord.
9 p.m. Simnett at Large.
10 p.m. Violence in the Media.

TELEWORD

by Julie Quart

HOW TO PLAY:
All the words listed below appear in the puzzle—horizontally, vertically, diagonally, even backwards. Find them and circle their letters. The leftover letters spell the Teleword.

AS THE WORLD TURNS Solution: 9 letters

C	C	E	I	N	N	A	G	O	D	T	S	Y	J	N
B	H	H	O	W	O	N	R	N	U	N	L	O	O	M
R	R	X	I	I	S	C	A	R	O	L	H	S	Y	E
U	I	D	S	L	I	L	N	I	E	N	P	H	C	L
D	S	L	I	S	L	S	T	K	F	M	L	E	E	B
E	T	E	R	O	L	C	E	C	O	N	W	A	Y	O
R	O	I	H	N	E	O	I	H	A	S	I	L	N	R
Y	P	F	C	F	N	N	T	Y	G	U	T	O	A	P
N	H	S	F	O	M	N	S	N	R	U	S	C	T	F
N	E	A	I	A	E	E	I	T	C	R	H	E	A	R
E	R	R	R	E	L	L	I	M	E	O	A	T	L	A
J	A	T	T	E	L	L	L	T	S	W	L	L	I	N
M	I	S	Y	A	H	Y	E	E	I	R	A	M	E	N
N	A	S	T	R	A	P	Y	D	N	A	S	R	A	Y
H	Y	S	T	E	B	O	R	D	A	V	I	D	T	N

CLUES
A--Affections, Annie; **B**--Betsy, Bruder; **C**--Carol, Cause, Chill, Chris, Christopher, Colman, Connelly, Conway; **D**--David, Dixon; **E**--Ellen, Ellison; **F**--Franny; **G**--Grant; **H**--Haste, Hays, Holland, Hughes; **J**-Jenny, John, Joyce; **K**--Kelly; **L**--Larry, Lisa; **M**--Marie, Marion, Martin, Miller; **N**--Natalie; **P**--Peterson, Problem; **R**--Robe; **S**--Sandy, Shea, Stallings, Stewart, Strap, Strasfield; **T**--Tell, Thompson, Turns; **W**--Wilson, Wits

Answer on Page 20

Spotlight on Movies

Hell in Normandy (xx), on 8 at 12:30 p.m. Adventure movie made in Italy about an undercover operation during the Second World War just before D-Day landings on Omaha Beach. Guy Madison.

Cloak and Dagger (xxx), on 11 at 1 p.m. Drama starring Gary Cooper as a scientist in German-occupied Italy during the Second World War, busy spying on the Nazi activities. Also in the cast are Lilli Palmer and Roberta Alda (1946).

The Great Escape (xxxx), on 5 at 3 p.m. A fine, big block buster of a movie about Allied prisoners attempting a daring escape from a PoW camp during the Second World War. First class cast includes Steve McQueen, James Garner and Richard Attenborough. Lots of excitement (1963).

The Gambler (xx), on 8 at 9 p.m. Drama about a young college professor who appears happy only when he is losing at betting. James Caan, Paul Sorvino and Lauren Hutton. Filmed in New York (1974).

Commandos, on 7 and 12 at 11:30 p.m. Italian-German-made Second World War adventure about two commandos trained for a mission behind the enemy lines in North Africa. Lee Van Cleef and Jack Kelly (1968).

The Ladies' Man (xx), on 13 at midnight. Jerry Lewis comedy with Jerry playing a confirmed bachelor who gets a job as an assistant in a girls' boarding house (1961).

Walk the Proud Land (xxx), on 6 at 12:10 a.m. Western based on a true story about an Indian agent on an Arizona Apache reservation in 1874. Audie Murphy and Anne Bancroft (1956).

Love Hate Love (xx), on 8 at 12:10 a.m. Drama with Peter Haskell as a psychotic, and Lesley Warren as the woman who spurned him (1971).

The Strange Door (x), on 7 at 1:30 a.m. A horror movie which is often laughable. Charles Laughton and Boris Karloff (1951).

The Elevator, on 8 at 1:40 a.m. Drama made for television about a group of people stuck between the floors of a high-rise office building. With them is a claustrophobic armed robber. James Farentino, Myrna Loy and Roddy McDowall (1974).

The Adventures of Nick Carter (xx), on 6 at 1:55 a.m. There is more action than mystery in this movie made for television and featuring Robert Conrad as the famed private eye, and looking for a missing wife. Also in the cast are Shelley Winters and Broderick Crawford (1972).

Lost Treasure of the Aztecs (xx), on 8 at 3:10 a.m. Italian-made adventure movie with bandits, suspected murderer and a dangerous treasure hunt. Alan Steel (1959).

Trooper Hook (xx), on 6 at 3:25 a.m. Western bolstered by the stars — with Indian raids and other action sequences for adventure-seeking fans. Joel McCrea and Barbara Stanwyck (1957).

Today's Highlights

Merv Griffin, on 12 at noon. Among the guests are Paul Anka, Kelly Monteith, comic Fred Travalena, singer Deniece Williams and dancer Ken Edwards.

Afterschool Special — Children, on 4 at 4 p.m. The Shaman's Last Raid, a film about an aging medicine man who attempts to indoctrinate his great-grandchildren in the fast-disappearing ways of the Apache.

President Carter's Energy Address, on 4, 5, 7, and 12 at 6 p.m. American President Jimmy Carter is tentatively scheduled to address a joint session onf Congress on a national energy plan for the U.S.A.

Mysteries of the Great Pyramid — Documentary, on 7 at 8 p.m.; and on Channel 12 at 10 p.m. The history, legends and speculations surrounding the Great Pyramid of Cheops — the only survivor of the Seven Wonders of the World.

Nova, on 9 at 8 p.m. William Holden narrates a report on the international trade in animals. Monkeys, birds and reptiles are shipped through legal and illegal channels to the U.S., Japan and Europe.

Karen Kain, Ballerina — Documentary, on 2 and 6 at 9 p.m. Feature on the best known member of the National Ballet of Canada, Karen Kain, 25. Highlights of this film were shot partly in France.

CBS News Special, on 7 and 12 at 9 p.m. Who's Ahead: The Debate over Defense, a comparison of America's military might with the Soviet Union assesses weapons which could give the U.S. the edge. Most controversial among them is the B-1 bomber which, proponents say "flies like a dream," but which, critics charge, could cost $100 billion to develop and maintain.

When You Look Good . . . So Do We

PRESCRIPTION OPTICAL
Seven Locations to Serve You

4-15

Thursday, April 21

CBC ②	CBUFT ③	KOMO ④	KING ⑤	CHEK ⑥	KIRO ⑦	TIME	CHAN ⑧	KCTS ⑨	KSTW ⑪	KVOS ⑫	CKVU ⑬
[illegible] Giant	[illegible] Centour	Good Morning America Mayberry Cross-Wits	Today continued Seattle Today	Canada A.M. continued Daybreak Hot Hands	Patches Kangaroo Magazine, Reports	8:00 8:30 9:00 9:30	Canada A.M. continued Cooking Yoga	Sesame Street	Rascals Bozo 700 Club continued	Frisky Frolics Dinah! continued	Vancouver continued Beautiful Larry Solway
B.C. Schools Mr. Dressup Sesame Street	Lettres Conseil Clemence Animaux	Window Happy Days Second Chance Family Feud	Game Shoot Name Tune Lovers	B.C. Schools Mr. Dressup Barton and Company	Right Love of Life Restless Search	10:00 10:30 11:00 11:30	Jean Cannem Definition Impressions Hot Hands	continued continued continued Factory	continued My Martian Route 66 continued	continued Love of Life Price is Right	Paul Bernard Paradise Restless M. Hartman
Bob McLean Swtizer Van Dyke	Prince Noir Les Coqueluches Femme d'	Pyramid My Children Ryan's Hope One Life	Squares Days of Our Lives Doctors	News; Ida Clarkson Impressions FBI	News As World Turns Light	12:00 12:30 1:00 1:30	News Movie: Plymouth Adventure	Electric Co. continued continued continued	News Jeannie Movie: Papa's Delicate	Merv Griffin continued Restless	Flintstones Hogan Tommy Banks
All in Family Edge of Night Take 30 Cooks	Aujourd' hui Cinema: Bourgeois Gentil Mec	To Live Hospital (2:15) Edge of Night Treehouse	Another World Movie: The Great	continued Edge of Night Take 30 Cooks	All in Family March Game Dinah! continued	2:00 2:30 3:00 3:30	continued Alan Hamel Another	continued continued Villa Allegre Sociology	Condition Cartoons (2:45) Flintstones Banana Splits	All in Family Match Game Tattletales Bewitched	Party Game Hamilton IV Napoleon And Love
Your Choice What's New? Stanley Cup	Bobino Fanfreluche Mohicans Pointe	Merv Griffin continued News	Escape continued M. Hartman News	Brady Bunch What's New? Stanley Cup	Emergency One! News continued	4:00 4:30 5:00 5:30	World Lucy Show Emergency One!	Sesame Street Mr. Rogers Electric Co.	Mickey Mouse Archies Beaver Partridges	Funorma Monkees Mike Douglas	Rascals Get Smart Mannix continued
						EVE.					
Play-Off Game continued continued	Ce Soir Juliette H. Lloyd Films:	News continued Peopleplace continued	continued News McGowan Match Game	Play-Off Game continued continued	News Mike Douglas Treasure Hunt	6:00 6:30 7:00 7:30	News continued Old Country Blansky	Sociology Classic MacNeil Ernie Kovacs	Brady Bunch Bewitched Hogan Adam-12	News Candid Camera Game Doc in House	Odd Couple M. Hartman Vancouver continued
Hourglass continued Newhart Kotter	La Valise a suivre a suivre Moissons	Kotter Happening! B. Miller Comedy	Fantastic Journey Best Sellers	Lawrence Welk Best Sellers	Waltons continued Hawaii Five-O	8:00 8:30 9:00 9:30	McMillan continued continued Maclear	Onedin Line Movie: The King	Marcus Welby, MD Ironside continued	Squares Medical Centre Movie:	continued continued Code R continued
Your Choice Room 222 News 90 (11:35)	Vedettes Pacifique Medames, Messieurs	Frank Sinatra News Lou	continued continued News Johnny	continued continued News News	Crime Drama News Kojak	10:00 10:30 11:00 11:30	Crime Drama News continued	of Kings continued Woman Olympia '77	News Love Glitters FBI	The Norliss Tapes Glitters Kojak	Barnaby Jones Celebrity Revue
Minutes Live Movie: (1:05) Adventure	Brigade Special	Rawls continued	Carson continued Tomorrow	Movie: (12:10) Spy With A Cold Nose	continued Movie: (12:40) Partners In Crime	12:00 12:30	Movie: (12:10) The Monitors continued		continued	continued Movie: (12:40) Partners In Crime	Movje: Living It Up

Today's Highlights

Stanley Cup, on 2 and 6 at 5 p.m. CBC is planning to telecast the play-off game today.

Seattle Tonite, on 5 at 7 p.m. A discussion of violence on television with psychologist Seymour Feshbach.

Maclear, on 8 at 9:30 p.m. The topic for tonight's report is the Hong Kong movie industry and its kung fu films.

Frank Sinatra — Music, on 4 at 10 p.m. An all-star musical hour hosted by Frank Sinatra, which features pop, country and Broadway songs to be sung by Tony Bennett, Natalie Cole, John Denver, Loretta Lynn, Dean Martin, Robert Merrill and Leslie Uggams.

Woman, on 9 at 11 p.m. Age discrimination will be discussed by Tish Sommers, coordinator of a task force on older women.

Celebrity Revue — Variety, on 13 at 11 p.m. Featured will be guest-host Soupy Sales, singer Kelly Garrett and the musical group, The Meters.

CABLE 10 PROGRAM

THURSDAY, APRIL 21

6 p.m. Income Tax '76.

6:30 p.m. Here's Lowther.

7 p.m. Community Action's Challenge for Change.

8 p.m. Introduction to Art.

8:30 p.m. Stop Action.

9 p.m. Outlook.

10 p.m. B.C. Girls International Ice Hockey Championships.

Spotlight on Movies

Plymouth Adventure (xxx), on 8 at 12:30 p.m. A good adventure epic about the Pilgrims' voyage on the Mayflower and the hardships they encounter after landing at Plymouth, Mass. Spencer Tracy, Gene Tierney and Van Johnson (1952).

Papa's Delicate Condition (xx), on 11 at 1 p.m. Jackie Gleason vehicle inspired by silent-film star Corinne Griffiths' childhood memories of her father (1963).

The Great Escape, on 5 at 3 p.m. The conclusion of this drama. For details see Wednesday's listing on Channel 5 at 3 p.m.

The King of Kings, on 9 at 9 p.m. Cecil B. DeMille's silent epic about the life of Christ. H. B. Warner and Dorothy Cummings (1927).

The Norliss Tapes (xx), on 12 at 9:30 p.m. Thriller about a writer investigating the case of a walking dead man. Roy Thinnes and Angie Dickinson. Made for television in 1973.

Living It Up (xx), on 13 at midnight. Jerry Lewis comedy in which he plays the supposedly doomed character created by Carole Lombard in the 1937 classic, Nothing Sacred. With Lewis are Dean Martin and Janet Leigh (1954).

The Spy With a Cold Nose (x-xx), on 6 at 12:10 a.m. Funny spy spoof staring Laurence Harvey and Daliah Lavi. The title refers to a dog equipped with a microphone-transmitter (1966).

The Monitors (x), on 8 at 12:10 a.m. Science fiction about men from another planet zho take over Earth to impose peace and good will. Guy Stockwell and Susan Oliver (1969).

Partners in Crime, on 7 and 12 at 12:40 a.m. Crime drama made for television with Lee Grant as a judge turned detective, drawn into the search for $750,000 in loot from a bank robbery (1973).

The Drums of Tabu, on 2 at 1:05 a.m. Adventure movie about romance and murder in the South Seas, involving an alcoholic drifter and a Samoan beauty. James Philbrook and Seyna Seyn (1965).

Hells Angels on Wheels (xx), on 8 at 2 a.m. Noisy motorcycle melodrama highlighted by California and Nevada scenery. Adam Roarke and Jack Nicholson (1967).

A High Wind in Jamaica (x-xx), on 6 at 2:10 a.m. Good adventure drama with fine acting by Anthony Quinn and James Coburn. Quinn is the captain of a pirate vessel, and there's a great deal of action when Quinn's ship encounters another vessel and takes some children and the crew (1965).

Affair in Trinidad (xx), on 7, at 2:15 a.m. Intrigue and romance in the tropics with Rita Hayworth, Glenn Ford and Valerie Bettis (1952).

FRANK SINATRA will host a one-hour musical special, "Frank Sinatra and Friends," airing Thursday, April 21, at 10 p.m. on Channel 4, featuring guest stars (top, left to right) singer-composer John Denver, Metropolitan Opera baritone Robert Merrill, country and western singer Loretta Lynn, Dean Martin, and (bottom, left to right) singer-actress Leslie Uggams, singers Natalie Cole and Tony Bennett.

YOU'LL SLEEP BETTER KNOWING YOUR SMOKE ALARM NEVER DOES!
Smoke Alarms
Fire Systems
Burglar Systems
Consultants
SPIKEBLOCK EMERGENCY EQUIPMENT
320 Mary St., Victoria, B.C. 385-1347
4-15

Friday, April 22

CBC ②	CBUFT ③	KOMO ④	KING ⑤	CHEK ⑥	KIRO ⑦	TIME	CHAN ⑧	KCTS ⑨	KSTW ⑪	KVOS ⑫	CKVU ⑬
		Good Morning	Today	Canada A.M.	Patches	8:00	Canada A.M.		Rascals	Frisky	Vancouver
		America	continued	continued	Kangaroo	8:30	continued		Bozo	Frolics	continued
		Mayberry	Seattle	Daybreak	Game	9:00	Pots, Pans	Sesame	700 Club	Game	Beautiful
Ami, Giant	Centour	Cross-Wits	Today	Hot Hands	Price	9:30	Yoga	Street	continued	Dinah!	Larry Solway
Schools	Tam Tam	Window	Game	Schools	Is Right	10:00	Jean Cannem	Electric	continued	continued	Paul Bernard
Mr. Dressup	Conseil	Happy Days	Game	Mr. Dressup	Love of Life	10:30	Definition	Company	Fav Martian	Love of Life	Paradise
Sesame	Clemence	Second Chance	Name Tune	Barton and	Restless	11:00	Impressions	continued	Route 66	Price	Restless
Street	Sans Parole	Family Feud	Lovers	Company	Search	11:30	Hot Hands	continued	continued	Is Right	M. Hartman
Bob	Tunesie	Pyramid	Squares	News; Ida	News	12:00	News	Mulligan	News	Merv	Flintstones
McLean	Les Coque-	My Children	Days of	Clarkson	As World	12:30	Movie:	Stew	Jeannie	Griffin	Hogan
Switzer	luches	Ryan's Hope	Our Lives	Impressions	Turns	1:00	How to Rob	continued	Movie:	continued	Tommy
Van Dyke	Femme d'	One Life	Doctors	FBI	Light	1:30	The Bank	continued	Texas	Restless	Banks
All in Family	Aujourd	To Live	Another	continued	All in Family	2:00	Of Italy	continued	Terror	All in Family	Party Game
Edge of Night	Cinema:	Hospital (2:15)	World	Edge of Night	Match Game	2:30	Alan	continued	Blue Barbie	Match Game	My Country
Take 30	Douronne	Edge of Night	Movie:	Take 30	Dinah!	3:00	Hamel	Tennyson?	Flintstones	Tattletales	Napoleon
Cooks	De Fer	Treehouse	Butterfield	Cooks	continued	3:30	Another	Sociology	Banana Splits	Jeannie	and Love
Your Choice	Bobino	Merv	8	Brady Bunch	Emergency	4:00	World	Sesame	Mickey Mouse	Funorama	Rascals
Nic, Pic	Gobelet	Griffin	continued	Nic, Pic	One!	4:30	Lucy Show	Street	Archies	Monkees	Get Smart
Gallery	Madame	continued	M. Hartman	Doris Day	News	5:00	Emergency	Mr. Rogers	Beaver	Mike	Mannix
Room 222	Pointe	News	News	News	continued	5:30	One!	Electric Co.	Partridges	Douglas	continued
						EVE.					
Focus	Ce Soir	News	continued	News	News	6:00	News	Sociology	Brady Bunch	News	Odd Couple
Hourglass	Par 27	News	News	continued	Mike	6:30	continued	Zoom	Bewitched	Make Deal	M. Hartman
continued	Pierrafeu	Tell Truth	McGowan	Charlie's	Douglas	7:00	Loves Me	MacNeil	Hogan	Game	Vancouver
Maritime	Marcus	Muppets	Squares	Angels	Treasure Hunt	7:30	Stars on Ice	Sports	Adam-12	On the Buses	continued
M. T. Moore	Welby, MD	Donny,	Sanford	M. T. Moore	Code R	8:00	Donny,	Wash. Week	Marcus	Lawrence	continued
Chico	Pour et	Marie	Chico	Chico	continued	8:30	Marie	Wall Street	Welby, MD	Welk	continued
Ann-Margaret	Le Contre	Future	Rockford	Ann-Margret	Nashville	9:00	Rockford	Masterpiece	Ironside	Movie:	Baa Baa
continued	A Comm.	Cop	Files	continued	99	9:30	Files	Theatre	continued	The Truth	Black Sheep
Police	Science	ABC News	Quincy	Quincy	Hunter	10:00	Quincy	Sherlock	News	About	Police
Story	Pacifique	Closeup	continued	continued	continued	10:30	continued	Holmes	Love	Women	Woman
News	Cinema (11:10)	News	News	News	News	11:00	News	Agronsky	All Glitters	All Glitters	Movie:
90	De l'or	Baretta	Johnny	News	NBA	11:30	continued	Olympia '77	Music Hall	NBA	Love Thy
Minute	Pour les	continued	Carson	Movie: (12:10)	Play-Off	12:00			America	Playoff	Neighbor
Live	Braves	Avengers	continued	The Ten	continued	12:30			700 Club	continued	Movie:
Movie: (1:05)		(starts 12:40)	Chicago	Commandments	continued				continued	continued	Soldier
90s Belle			Soul	(4½ hrs.)	Movie				continued		Joe

CABLE 10 PROGRAM

FRIDAY, APRIL 22

6 p.m. Income Tax '76.
6:30 p.m. Here's Lowther.
7 p.m. Gould on Books.
7:30 p.m. Dialogue.
8:30 p.m. MP Report.
9:30 p.m. Income Tax '76.
10 p.m. Animal Welfare.

Midband TV Programs

April 17-April 23

Midband programs, broadcast by KCPQ-TV, Tacoma (Channel H), can only be seen by viewers whose television sets have a converter.

Sunday, April 17 — 5, Classic Theatre: The Humanities in Drama; 6:30, Kirks' Camera; 7, Masterpiece Theatre: Upstairs, Downstairs; 8, The American Short Story; 9, Scenes From a Marriage; 10, Previn and the Pittsburgh; 11, Black Journal.

Monday, April 18 — 6, Zoom; 6:30, Achieving Your Potential; 7, World Press; 7:30, Olympia '77; 8, Six American Families; 9, The Pallisers; 10, Soundstage; 11, MacNeil-Lerer Report; 11:30, Captioned ABC Evening News.

Tuesday, April 19 — 6, Zoom; 6:30, Once Upon a Classic; 7, Who Lives Next Door?; 7:30, Olympia '77; 8, The American Short Story; 9, In Search of Real American; 9:30, The Best of Ernie Kovacs; 10, The Art of Freedom; 11, MacNeil-Lehrer Report; 11:30, Captioned ABC Evening News.

Wednesday, April 20 — 6, Zoom; 6:30, It's About Time; 7, Sports with Bob Henderson; 7:30, Olympia '77; 8, Classic Theatre Preview; 8:30, John Komen and Seattle attorney John Hempelmann; 9, The David Susskind Show; 11, MacNeil-Lehrer Report; 11:30, Captioned ABC Evening News.

Thursday, April 21 — 6, Zoom; 6:30, Values and Morality in Schools; 7, Consumer Survival Kit; 7:30, Olympia '77; 8, Masterpiece Theatre: Upstairs, Downstairs; 9, Classic Theatre: The Humanities in Drama; 11, MacNeil-Hehrer Report; 11:30, Captioned ABC Evening News.

32 **Friday, April 22** — 6, Zoom; 6:30, Villa Alegre; 7, Music Mix; 7:30, Olympia '77; 8, Washington Week in Review; 8:30, Checkpoint; 9, Agronsky at Large; 9:30, Americana; 10, Documentary Showcase; 11, MacNeil-Lehrer Report; 11:30, Captioned ABC Evening News.

Saturday, April 23 — 6, Rebop; 6:30, Black Perspective on the News; 7, Nova; 8, Lowell Thomas Remembers; 8:30, Movie: L'Aventura; 11, Big Time Wrestling.

Spotlight on Movies

How to Rob a Bank of Italy (xx), on 8 at 12:30 p.m. Two brothers are determined to become big-time crooks, and plan to rob Italy's largest bank. Made in Italy in 1966.

Texas Terror, on 11 at 1 p.m. Western with John Wayne and Lucille Brown. (1935).

Butterfield 8 (xx), on 5 at 3 p.m. Elizabeth Taylor won an Oscar for her portrayal of an amoral beauty in this picture. The story is based on John O'Hara's best seller about a misguided girl who let's herself go whenever a man enters the scene. Starring with her are Laurence Harvey and Eddie Fisher. (1960).

The Truth about Women (xx), on 12 at 9 p.m. British-made comedy starring Laurence Harvey, Julie Harris and Diane Cilento. A contrived romance yarn with many voluptous females. (1958).

Love Thy Neighbor, on 13 at 11 p.m. English-made comedy based on a TV series about racial prejudice. Jack Smethurst, Rudolph Walker and Nina Baden-Semper. (1973).

The Ten Commandments (x-xxx), on 6 at 12:10 a.m. Biblical epic produced by Cecil B. DeMille about the life of Moses. Huge cast and lavish sets. Among the many stars are Charles Heston, Yul Brynner, Anne Baxter and Edward G. Robinson. (1956).

A Soldier Named Joe, on 13 at 12:30 a.m. Drama about a GI deserter, played by Lang Jeffries, who gets involved with the underworld in Rome. (1970).

Belle of the Nineties (xx), on 2 at 1:05 a.m. Mae West struts and sings My Old Flame, and heats up a gallery of admirers in this example of Western humor. Duke Ellington orchestra provides the music. (1934).

Lost Command (xxx), on 7 at 1:30 a.m. Taut, well made movie about the French-Algerian guerilla warfare in North Africa. Anthony Quinn, Alain Delon, George Segal and Claudia Cardinale. (1966).

THE SHOWS MUST GO ON — The Mary Tyler Moore Show is over, but Mary and her husband Grant Tinkler plan more shows for their MTM Enterprises production company. The company has been busy with dramatic specials and Tinkler has four comedy hopefuls for the 77-78 season.

Today's Highlights

Monkees — Comedy, on 12 at 4:30 p.m. The Monkees become involved in a spy caper.

Gallery — Documentary, on 2 at 5 p.m. Janet Flanner reminisces in an interview about Paris' Lef Bank notables of the 20s and 30s, among them Fitzgerald, Hemingway and Picasso. Under the pen name of Genet, Janet Flanner wrote her Letter from Paris which appeared in the New Yorker for 50 years.

Ann-Margret, on 2 and 6 at 9 p.m. Rhinestone Cowgirl — a country-music salute featuring Ann-Margret at Nashville's Grand Ole Opry. She plays host to such big-name stars as Perry Como, Bob Hope, Minnie Pearl and Chet Atkins.

ABC News Closeup — Documentary, on 4 at 10 p.m. Sex for Sale: The Urban Battleground. For more details see story and picture on the opposite page.

NBA Play-off, on 7 and 12 at 11:30 p.m. Taped coverage of a western Conference play-off game.

Midnight Special, on 5 at 1 a.m. Jazz guitarist George Benson is the guest host. Others scheduled to appear are singer Van Morrison, Carlos Santana, Etta James, Dr. John and Tom Scott.

Key to Ratings:
Excellent xxxx
Good xxx
Fair xx
Poor x

VICTORIA
Fireplace
SHOP LTD.
MAJESTIC
BUILT-IN FIREPLACES
EASY TO INSTALL
IN ANY ROOM
4-15
1317 BROAD ST. 388-4880

IT'S HAPPENING
at
842 NORTH PARK
SAT. APRIL 16 — 8:00 P.M.
★ Bill Hale
★ Higher Ground
★ Ruth and Karston Hoeg
★ Mary Rosson
★ Hand Clapping Singing
★ Free Refreshments

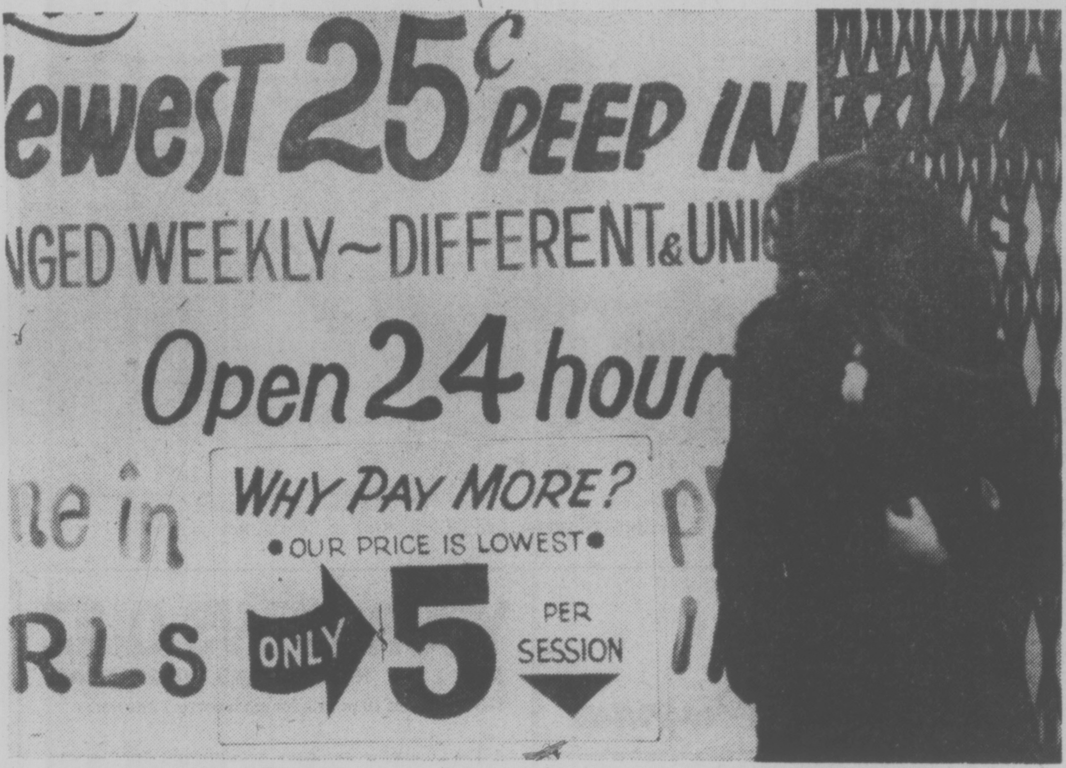

"ABC NEWS CLOSEUP" — Sex for Sale: The Urban Battleground," an ABC News special telecast; narrated by permanent host Howard K. Smith and produced by Emmy-winner Pam Hill, visits a number of major American cities for an in-depth look at the sex business and its byproducts: social and economic decay, ugly profiteering, narcotics sales and increased crime. The program airs on the ABC Television Network, Friday, April 22 at 10 p.m. on Channel 4.

Dick Martin Tries Directing

By VERNON SCOTT

HOLLYWOOD (UPI) — Dick Martin is doing some work on his own now but after a quarter century as Dan Rowan's comedy partner he feels a vacuum in his life.

"For 25 years I've stood at Dan's left," Martin said. "It's a strange feeling not having him there.

"Today it's impossible for me to stand on anyone's right and hold a conversation. I work my way around until I'm on their left.

"Dean Martin is a good friend of mine. Dean had the same problem after he and Jerry Lewis broke up as a team. Dean still can't work on anybody's left side.

"I don't know why it is, but almost all straight men work on the right and the comedian works on the left. That's how it was with Burns and Allen and Abbott and Costello, too.

"Working without Dan is like being weaned. It's been a slow process. This year we did only ten weeks in clubs and one television special. Last year it was ten weeks of clubs and a couple of specials.

"But that doesn't mean we're breaking up the team. Dan spends most of his time enjoying the good life in Florida now.

"Whenever a worthwhile club date comes up, we'll take it. We've already signed for two club dates next year. Meanwhile, I'm branching out on my own, trying new things, looking for dramatic roles in television movies."

An entirely new aspect of Martin's career is directing. He made his debut as a television director in December putting his close pal Bob Newhart through his paces for an episode of Bob's weekly series.

Seven years of "Laugh-In," two movies and countless guest appearances have exposed the comedian to a variety of directors. Unlike many a performer, Martin did not tune out the director.

"I've always loved directors, watched their work and asked a lot of questions," he said.

"When we did 'The Maltese Bippy' I never let Norman Panama out of my sight. And it was the same with Frank Tashlin on 'Glass Bottom Boat.'

"During the 'Laugh-In' years I watched George Schlatter and Paul Keyes closely. I picked up all kinds of techniques and ideas from them.

Still, there was nothing in Martin's background to prepare him to direct situation comedy, a demanding, specialized craft.

He spent four weeks on "The Bob Newhart Show" set as an observer. He watched four different directors work with Newhart, Suzanne Pleshette, Bill Daily and other cast members.

"What paid off most was watching the film editors put the shows together after shooting was completed," Martin said. "You really learn where to put the cameras in the editing room.

"On my first day as a director I was a little hesitant. But I knew what I was doing. The crew has been together for five years and they're so good they won't let you make a mistake.

"The important thing about being a director isn't just technical knowledge. You have to know how to work with people. The experience of working with a big cast plus a bunch of guest stars on 'Laugh-In' really paid off."

Ann-Margret Stars

On Friday, April 22 at 9 p.m. Tommy Hunter Country takes a summer vacation and CBC-TV continue its Friday-night-at-nine country programming with an hour special, Rhinestone Cowgirl, starring Ann-Margret.

Over the next five weeks, in this time period, CBC-TV will present a repeat of the Roger Whittaker special, All My Best (April 29); and four one-hour show titled Comin' Up Country, with hosts Tim Daniels and Julie Lynn, details of which will be announced.

Set in Nashville, the country music capital of the world, Rhinestone Cowgirl uses Opryland as a backdrop for its salute to heartland America. Ann-Margret's guests include Perry Como, Minnie Pearl, Chet Atkins, and special guest Bob Hope.

Latin Americans Love a Good Cry

By WILLIAM F. NICHOLSON

BUENOS AIRES (AP) — Every day, millions of Latin Americans whip out their handkerchiefs and get ready for a good cry. Soap operas rival soccer for keeping audiences glued to TV sets.

The soaps have been around for a long time. But now they are attracting a far wider audience than housewives and maids. One Latin American government is even helping produce soap operas to combat illiteracy.

The languages differ but the plots are familiar. In fact, a number of the Latin American "telenovelas" are aired on North American stations for Spanish-speaking residents.

In Brazil, an estimated 40 million persons in a population of 110 million watch soap operas. Only important soccer games and newscasts attract as many viewers.

In Mexico, the hours between 4 and 8 p.m. are sacred for Mexican housewives. This is when the most popular soaps are aired.

In Argentina, the latest soap opera hit is Donde Empezo la Tristeza — Where the Sadness Began.

The show, starring Argentine actor Enzo Viena, has been syndicated for viewing in other Latin American countries and some stations in the United States.

The plot concerns a successful actor and is awash in luxury and nubile starlets but lacks happiness. There are various complications, like a mysterious illness which is making him go blind and a triangular affair involving him, his estranged wife and an old girl-friend from the years before he became famous.

When a soap becomes a hit in Latin America, audience loyalty is spectacular.

A show entitled The Stone Forest was aired on Brazilian television from April, 1972, to January, 1973. It had a 97-per cent rating—surpassed only by the televised arrival of the first man on the moon.

It described the trials and tribulations of Cristiano, who flees his hometown after accidentally killing another man. In the big city, he falls in love with Fernanda, a rich girl, and Simone, not so rich. Simone, pregnant, fakes suicide Cristiano marries Fernanda. Simone reappears on the scene, publicly accusing Cristiano of the killing in his hometown, ad infinitum.

In Chile, Sol Tardio — Late Sun — provides another twist to the basic plot line. Marcela, a fiftyish piano teacher, falls in love with Rodolfo, the twentyish fiance of her niece, Maria Teresa. The niece dotes on Aunt Marcela and breaks off with Rodolfo to leave the field open for her aunt.

For the moment, Aunt Marcela and Rodolfo are getting wed. But will young Rodolfo finally take the old piano player as his bride? Stay tuned. The soaps have had such an impact that some of them have altered life-styles in Latin America.

When the popular Mexican soap opera Simplemente Maria — Just Plain Mary — was shown in Chile, newspapers reported that sewing machine sales zoomed. The soap described the life of a poor country girl who started out by making clothes on her sewing machine and eventually became rich.

When a show called Nino was shown in Peru, social engagements and government meetings were scheduled around the program, which dealt with the life of a handsome but poor carpenter in a Buenos Aires neighborhood.

The Mexican government is trying to capitalize on the great popularity of soap operas. Ven Commigo — Come with Me — is a popular soap opera partly produced by the government as a vehicle to teach illiterate viewers the value of books and give them some basic concepts of geography, history and mathematics.

Mundos Oquestos — Opposite Worlds — attempts to induce the viewing public to cut down on drinking, smoking and child abuse.

Even if most Latin American soaps are not designed as teaching tools, actor Viena said they are constructive, despite the sometimes insipid plots.

"I would love to do the classics. However, we are creating drama for a relatively new audience.

Christendon In a Special

Northern Express is a film that speaks of a man's love for the simple styles of the country, for his music, and for a lifestyle that inevitably must come to grips with the demands of society. The man is Terry Christendon, a prolific and lyrical Canadian songwriter. Northern Express will be telecast on the CBC television network Saturday, April 16 at 10:30 p.m.

Eurodown Continental Quilts & Pillows

EUROPEAN EIDERDOWN SHOP

- Pure Goose Down
- Or Down and Feather Blend in High Quality Egyptian Cotton Ticking
- Large Assortment Slip Off Perma Quilt Cases Eliminate Bedmaking Forever

1728 DOUGLAS STREET
VICTORIA 384-0133
Opposite "The Bay"

662 SEYMOUR
VAN., 669-6833
BAY PARKADE

4781 KINGSWAY STREET
BURNABY 437-9333
Opposite "Sears"

OPEN 6 DAYS A WEEK. FRIDAY 'TIL 9 P.M.

SOAP OPERA SCENE

Lear Strikes Again

STEVEN H. SCHEUER

NEW YORK — TV's spring doldrums are upon us, but happily, Norman Lear once again ignores tradition by unfolding a new syndicated five-nights-a-week soap opera (it begins Monday, April 18, on most stations). "All That Glitters," a companion piece to Norman's "Mary Hartman, Mary Hartman."

Lear's latest is about corporate life in a big conglomerate, Globatron Corporation, an "Executive Suite" show with a major role switch — women run the business while their men play house.

The ladies display guts and aggressiveness, the men worry about their bodies and lack of identity. There are handsome male secretaries who use the bedroom to work their way up the corporate ladder, and assistants who just want to get married and settle down.

Every role turns out to be a reversal, and that alone should titillate viewers into having a peek. Women dominate all areas — life, love and the bottom line — the power and status that go with business.

"All That Glitters" opens with a large capable cast. Broadway's Barbara Baxley is the head honcho at Globatron, Chairwoman of the Board, L. W. Carruthers, an icy battleaxe skilled at keeping subordinates off balance.

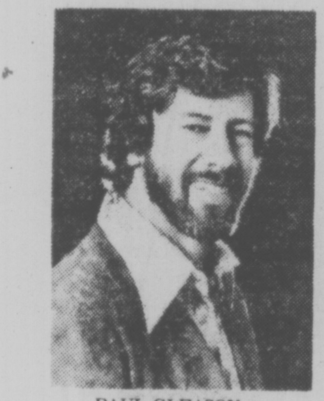

PAUL GLEASON
... startled friends

Next is division head Christina Stockwood (Lois Nettleton), the perfect male exec in reverse. She works hard, plays hard and beds with her office help. At home, Mr. Christina Stockwood, also known as Burt (Chuck McCann), is an unhappy, lousy househusband, unable to do anything right. Like father-like son, so, 16-year-old Jeremy (Jim Greenleaf) slumps about and eats and eats and eats.

Along with hustling, tough Christina at Globatron, we meet creative Nancy Bankston (Anita Gillette) a happily married woman, but not so impervious to the pressure-cooker. Hubby is Mr. Nancy Bankston, Glen (played by the former L.A. Dodger first baseman Wes Parker) a handsome, sharp cookie with an itch to make it in Hollywood.

Glen's sister, Andrea Martin (Louise Shaffer) is a fledgling lawyer determined to correct our inequities. She's in love with Michael McFarland (David Haskell), the secretary who could rise but lacks ambition and wants to settle down. Dan Kincaid (Gary Sandy) is the assistant who sleeps with boss Christina, as he works his way up.

Other characters include corporate board members Peggy (Venessa Brown), Grace (Marte Boyle Slout), and the living symbol of the perfect woman, Linda Murkland (Linda Gray), who is used in an ale campaign before it's discovered she has a fatal flaw. Jessica Walters and Eileen Brennan, two very capable actresses, will guest in some episodes.

So Norman Lear is having fun again with "All That Glitters." As he puts it "by reversing the roles, you're not only able to see what 'might' happen, but get a better look at what 'is' happening."

At a recent party for the cast of "All My Children" (ABC), a surprise guest was Paul Gleason, who played Dr. David Thorton on the show before his character left Pine Valley for San Francisco. As fans will recall, Dr. David was bearded, so as clean shaven Paul was hardly recognizable even to his old co-workers. During the festivities, Paul let it be known that his character would be returning to the show soon. At the festivities, there was hardly a mention of the hard work that lies ahead for one and all when the show becomes a daily hour-long entry beginning on April 25.

CHANNEL CHATTER

May is the target set for the premiere of the new prime time soap opera titled "Beggars and Choosers," which will deal with the cosmetics industry and the people in it. ABC will showcase the soap in 13 hour-long segments and if it is successful, it may find a permanent berth in the ABC fall lineup . . . "Another World" (NBC) fans in the Reading, Pa., area will probably want to visit the Wyomissing (Pa.) Institute of Fine Arts and catch a sculpture exhibit. The sculptress is none other than actress Victoria Wyndham, who plays Rachel in "Another World."

PLOT PORTENTS

Neil's new receptionist, pretty Betty, looks like a comer on "Days of Our Lives." She's obviously going to be trouble, and offers a refreshing change from the drawn-out problems of Trish over the killing of her stepfather Jack. Will mother Jeri cop, out under police questioning about Jack's games with Trish? Sharon's suicidal tendencies are also further explored this week.

"All That Glitters" premiers this week. The Wilmington Ale campaign costing 125 million bucks becomes a problem for the executives of Globatron Corporation. The campaign's symbol, Linda the perfect woman, has a flaw but only a psychiatrist and the chairwoman of the board, L.W. Carruthers, know about this. Carruthers is about to cut throats. Nancy Bankston's husband, Glen, aiming for a career in Hollywood, meets number one agent Joan, and division head Christina endures the woes of her hubby Burt.

Good news for "Mary Hartman, Mary Hartman" fans. Sgt. Foley returns to Fernwood and drops in on the Haggers. Merle puts his presidential campaign into action and Sgt. Foley finds Mary's purse.

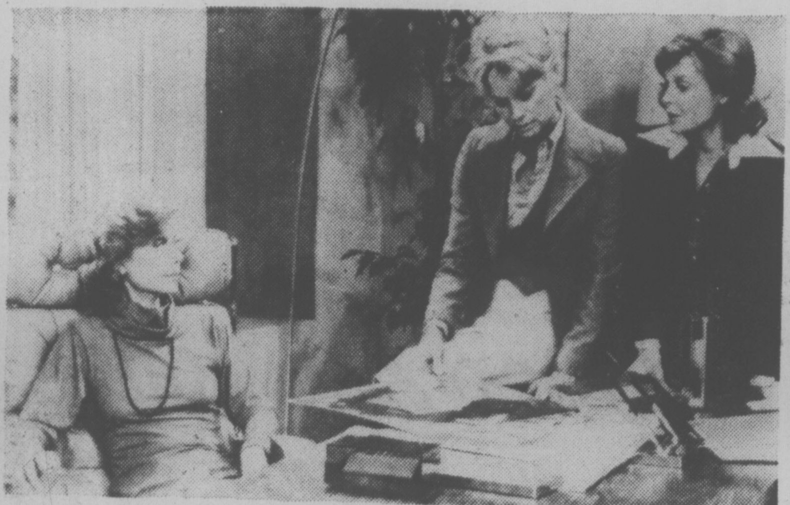

Baxley, Nettleton and Gillette star in Lear's new soaper.

see& think *Program*

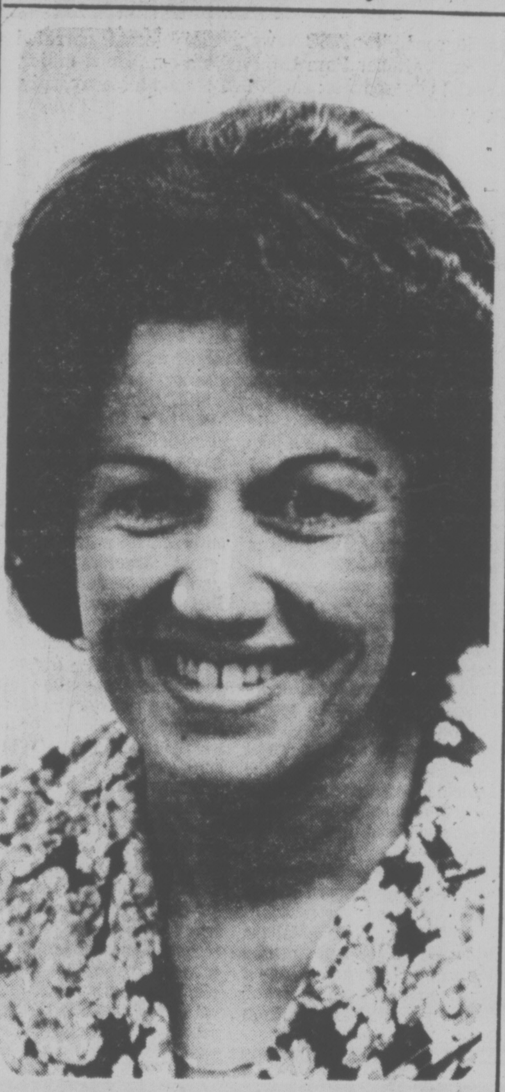

PART IV — PICTURE QUIZ 5 POINTS

Monique Begin of Quebec is Canada's Minister of..?..

HOW DO YOU RATE?

91 to 100 points — TOP SCORE!
81 to 90 points — Excellent.
71 to 80 points — Good.
61 to 70 points — Fair.
60 or Under? ? ? — H'mm!

FAMILY DISCUSSION QUESTION

How can we reduce vandalism in our community and in our schools?

YOUR NEWS QUIZ

PART I — NATIONAL AND INTERNATIONAL

Give yourself 10 points for each correct answer.

1 The Quebec government announced a policy under which French would be the only official language in the province, and newcomers would have to send their children to French-language schools. What political party controls Quebec?

2 Low-income wage earners will have their income taxes (CHOOSE ONE: raised, reduced) under the new Canadian budget.

3 The motion picture "Rocky" is about a..?..
a-boxer
b-football coach
c-racing car driver

4 A Kitchener, Ontario, skier in Banff National Park became the 11th person killed by snowslides in western Canada this season. The usual average death toll is..?..
a-1 b-5 c-19

5 Sweden's Ragnar Kamp rink faced the Jimmy Ursel rink of Montreal in the world curling championship final. Which team won, 8-5?

PART II — WORDS IN THE NEWS

Take 4 points for each word that you can match with its correct meaning.

1.....allege	a-equality, equivalence
2.....referendum	b-conclude from the facts
3.....politic	c-declare without proof
4.....parity	d-shrewd
5.....infer	e-vote of people on proposed law

PART III — NAMES IN THE NEWS

Take 5 points for names that you can correctly match with the clues.

1.....Valery Giscard d'Estaing	a-Communications Minister
2.....Beatrix Potter	b-Manager, Montreal Expos
3.....Dick Williams	c-children's author, 1866-1943
4.....Jeanne Sauve	d-Manager, Toronto Blue Jays
5.....Roy Hartsfield	e-President, France

ANSWERS ON PAGE 20

The Stars of Yesterday

Where Are They Today?

HOLLYWOOD — Nobody enjoys a good laugh more than Bob Sweeney, who, after all, used to be part of a comedy team.

A part of three comedy teams, in fact.

While he still was living in his home town, attending San Francisco State College, Sweeney and a classmate, George Fenneman (later to win fame as a TV emcee) put together a stand-up comedy act and entertained troops at military bases during the early months of World War II.

Later, he teamed with the late Hal March to co-star on the CBS radio network in The Bob Sweeney-Hal March Show and in various early television variety shows.

Later still, he teamed with Gale Gordon in a television comedy series called "The Brothers."

And after that, he was a comic character on the "The Burns and Allen Show" and in "Our Miss Brooks."

So Sweeney, as much as anybody living, appreciates a real rib-tickler.

It's possible, though, that he didn't relish the recent laughter arising in a screening room where "The Andros Targets," a new show for CBS-TV, was being previewed for the press.

Because Sweeney is executive producer of 'The Andros Targets" and it's not supposed to be funny.

It's to his credit that he took the merriment like a brick and after the hilarity had died, confronted the giggly critics with good humor.

"You're a tough audience," he told them. "Showing you 'The Andros Targets' is like showing a cop show to a bunch of policemen."

Then he defended his product.

"This isn't a documentary about how a newspaper is published. It's a drama about an investigative reporter."

Sweeney's progress from comedy player to producer was by way of directing, a field he entered at the insistence of another actor-turned-producer, Sheldon Leonard.

He directed Leonard's show, "Love and Marriage," and then, for three years, directed The Andy Griffith Show.

He produced "Hawaii Five-O" for four years while directing selected segments, and, most recently, he produced "Spencer's Pilots" which (or should one say "who?") never quite took off.

"The Andros Targets," like "Five-O," will be a show starring location as well as cast, Sweeney declared.

Shot in New York, it will showcase aspects of the city generally ignored by movies and television.

"We're going to avoid the usual messy scenes," the producer said. "We're not going to have a lot of garbage cans by the curbs and dingy alleys, because our stories aren't at the precinct level.

"We're an uptown kind of show.

We think New York can give us the same thing San Francisco has given 'The Streets of San Francisco' and that Hawaii has given 'Hawaii Five-O.' "

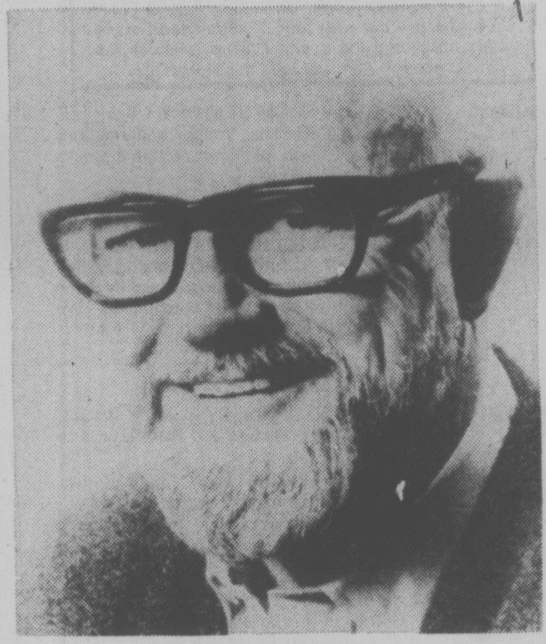

BOB SWEENEY
. . . comic to producer

To guarantee "The Andros Targets" a New York personality, Sweeney has even avoided use of Hollywood actors.

James Sutorius, who plays investigative reporter Mike Andros, is a product of the New York theatre, though he has appeared occasionally on television, and Pamela Reed, who plays his aide, is a New York resident who previously worked as a cook on the Alask a pipeline. She has, however, worked professionally as an actress in a TV show called "-Muggsy" and in "Spencer's Pilots."

"I'm casting only from the New York theatre and from the New York talent pool," Sweeney said.

"I worked with five actors and actresses who'd never been in front of a camera before.

"They were afraid they couldn't understand the language on the set, but, boy, they sure could act!"

Collectibles

By JOHN HEARN

I want to pass on some useful if alarming comments from a doll collector. Be sure that your latest acquisition is not a disease carrier who might contaminate your entire collection. Unless you know what kind of company your "old doll" has been keeping she may well be bringing with her a whole menagerie of unwanted guests. Sawdust filled dolls may harbor termites. Papier mache is a haven for bettles. Moths and roaches may make their homes in the folds of old dresses. A phone call to your local exterminator might be a good idea—but make sure you do not use chemicals which might injure delicate pigments and wax coatings.

Mrs. W. Jacobs of Ottawa bought a beautiful set of Royal Winton dinnerware at an auction sale and would like to know how old they are.

I believe Royal Winton is still being made — but at best it only dates back to 1951.

Bill Hutchison of Victoria has three small leather-bound books measuring 3"x4" is size, published by the Little Leather Library if New York.

There were some 50 titles in that series. They came out in the early 1920s. Complete they would make a nice little set — but not particularly valuable.

Beryl Hapgood of Woodstock, Ont., asks how to tell valuable glass insulators from the commonplace.

Most insulators are threaded on the inside to prevent them from falling off their pegs. Any insulator without threads is very old, very rare and unlikely to worth less than $100. Apart from that, look for insulators which are embossed with the name of some Canadian company. That does not necessarily make them valuable but they would certainly be worth something. There are, incidently, a thousand or more different Canadian insulators so if you are planning to collect them, prepare a lot of shelf space.

Mrs. T. McGrath, of London, Ont., sends me a list of old children's books and asks when they were published and how valuable they might be.

This is an incredibly difficult question. I am a little less ignorant about books than I am about most things, but children's books I shy away from. Serious collectors insist that their books be in near perfect condition and complete with all the original illustrations. Children's books, read, re-read, crayoned and painted in almost never meet their specifications and unless you are a great expert it is often hard to tell if any of the illustrations are missing. Then again, children's books only rarely carry publication dates and you would need a very good library of reference works to be able to identify a first edition. Again, children's books are often collected more for the illustrator than the author and to do that well you must know more about art than literature.

Readers Questions should be addressed to Collector's Item c/o Prevue, 15 Suffolk Street E., Guelph, Ont. N1H 1H7.

Victoria's Classic Beauty Paying Off

By ANGELA TAYLOR

NEW YORK — move over, Lauren Hutton and Marguax Hemingway. There's a new face ready to be the image of a cosmetics line. It's the classicly beautiful face of Victoria Fyodorova, the young Russian actress whose reunion with her long-lost American father, two years ago, read like the plot of a soap opera.

The house of Alexandra de Markoff has contracted to use Miss Fyodorova for advertising and personal appearances. Her fascinating history and the furor it made in the press put de Markoff a bit ahead of Revlon and Faberge in the image game.

The story begins in Moscow toward the end of World War II. There is a romance between a Russion actress, Zoya Fyodorova, and Jackson R. Tate, an American Navy officer based there. The Soviet government gets wind of it, and the officer is asked to leave the country, unaware that a child is on the way.

Victoria — "Viktoriya" — is born in 1946, her mother is imprisoned because of her intimacy with a foreigner and the child is brought up by an aunt. Ten years later mother and daughter are reunited, and the child learns of her father.

Victoria studies acting, gets a small role in a movie at age 15, and makes other movies, although she is never the star her mother is. Over the years, Victoria — named for the Allied victory — tries to find her father without success. Finally, a sympathetic American visitor to Moscow is told the story and she agrees to help. Eventually, she locates Jackson Tate, now a retired admiral, in Florida.

Letters are exchanged. Admiral Tate, now ailing, would like to see his daughter, but the Soviet authorities drag their feet about giving her permission to leave the country. Two years ago, the miracle happens. Victoria has a visa, she and her father have a tearful reunion, with the assistance of an interpreter.

The happy ending: Shortly after she arrives here, Victoria meets her prince, Frederick Pouy, 707 pilot for Pan American World Airways, at a party. Within a monty, they are married.

A young princeling, Christopher, is born 10 months ago, his grandmother arriving from the Soviet Union just in time for his entrance into the world. For a time, our heroine is happy to be a Stamford, Conn., wife.

But the world, in the presence of a Hollywood agent, beckons. There is talk of a movie, with Victoria and her mother playing themselves. In the meantime, photographs of the tall, dark-haired, green-eyed beauty are sent to advertising agencies.

The house of Markoff spotted its image immediately. Not only did it have a face to launch a thousand jars of makeup, but it had an ideal one to go with the company's Russian name. The company was founded in 1930 by a Brazilizn, Arturo de Bottelo, who had named it for his mother, a Russian emigre.

These days de Markoff is part of the Lanvin-Charles of the Ritz cosmetics empire owned by Squibb. The company has signed a five-year contract with the actress, and, incidentally, has changed the Russian spelling of her name, Viktoriya, to the Anglicized Victoria.

In the de Markoff offices, Miss Fyodorova, in a brown jersey dress and boots, and speaking the English she has learned from her husband, acts out her story. She waves her long hands; her eyes grow enormous. She has an impish sense of humor. She mimics the dignitaries she has encountered. Although she has a permanent visa and can travel freely, she cautions: "I will lose my head if you say their names."

She finds American life more comfortable and easy and the status of women here more desirable. "Russian women work hard, but men are the bosses," she says "American women fight for their independence, Russian women would like to be less equal, perhaps, more taken care of by men."

This summer, she and her husband and son plan to travel in the Soviet Union, taking her mother along for part of the trip. "To my mother, I'm still a child," Miss Fyodorova says. "She telephones me every Sunday to give me advice." She visits her father in Florida from time to time and has made friends with her American stepbrother. "He is a pilot, too, so was my father, and, of course, my husband — and I hate to fly," she says.

Which parent does she look like? "My mother, from here," she said, indicating from-the-mose-up. "The rest is my father."

VICTORIA FYODOROVA
. . . no more Viktoriya

The Calendar

Places to go, things to do — for the coming week in the Victoria area.

(Material for publication should be submitted to The Prevue Calendar, Box 300, Victoria, V8W 2N4, to arrive not later than Tuesday noon of the week preceding the event. Prevue reserves the right to accept, reject or edit material.)

THEATRE

SATURDAY: "MY FAT FRIEND" by Charles Laurence, presented by Bastion Theatre Company, directed by John Heath. McPherson Playhouse, 8 p.m. Through to April 23 (except April 18) with matinees on April 17 and 20 at 2 p.m.

CANADIAN GOTHIC and AMERICAN MODERN by Joana Glass, directed by Don Shipley and Pat Armstrong, at The Belfry, 8 p.m. Through to April 23 (except April 17 and 18).

"SEMI-DETACHED," directed by Brian Lenton, presented by Victoria Theatre Guild, Langham Court Theatre, 8.15 p.m. Through to April 23 (Sunday and Monday excepted).

MONDAY: GREATER VICTORIA SCHOOLS DRAMA FESTIVAL, Elementary Entries from Monterey and St. Michael's at Monterey School, 2 p.m.

GREATER VICTORIA SCHOOLS DRAMA FESTIVAL, Secondary Entries from Norfolk House, Arbutus and Lambrick Park, at Norfolk House, 7:30 p.m.

TUESDAY: GREATER VICTORIA SCHOOLS DRAMA FESTIVAL, Elementary Entries from Keating and Sidney at Keating School, 2 p.m.

GREATER VICTORIA SCHOOLS DRAMA FESTIVAL, Secondary Entries from Norfolk, Colquitz and Lansdowne at Norfolk House, 7.30 p.m.

WEDNESDAY: GREATER VICTORIA SCHOOLS DRAMA FESTIVAL, Elementary Entries from Cordova Bay and Royal Oak, Cordova Bay School, 2 p.m.

GREATER VICTORIA SCHOOLS DRAMA FESTIVAL, Secondary Entries from Reynolds, Oak Bay Senior, Lambrick Park and Lansdowne, at Norfolk House, 7:30 p.m.

B.C. DRAMA ASSOCIATION SOUTH ISLAND DRAMA FESTIVAL, Parkland Secondary School Theatre, McDonald Park Road, Sidney, 8 p.m. Festival continues April 21, 22 and 23.

THURSDAY: GREATER VICTORIA SCHOOLS DRAMA FESTIVAL, Elementary Entries from St. Andrew's and McKenzie at McKenzie School, 2 p.m.

GREATER VICTORIA SCHOOLS DRAMA FESTIVAL, Secondary Entries from St. Michaels, Arbutus and Oak Bay Senior, at Oak Bay Junior, 7:30 p.m.

FRIDAY: GREATER VICTORIA SCHOOLS DRAMA FESTIVAL, Secondary Entries from Ahousat, Oak Bay Senior and St. Michaels, at Oak Bay Junior, 7.30 p.m.

MUSIC, DANCE

SATURDAY: INTERNATIONAL NIGHT, the "Y" World Christian Service Committee of the Victoria YM-YWCA presents family entertainment provided by dancers from three Victoria area ethnic groups and three Pearson College students who will present guitar, piano and Chinese dancing, at the "Y," 880 Courtney, 7:30 p.m.

SUNDAY: ART GALLERY OF GREATER VICTORIA presents Barbara Eadie, flute and Edward Norman, piano, in a concert of music by Bach, Capet, Schubert, Koechlin and Casela, at the Gallery, 1040 Moss Street, 3 p.m.

THE VICTORIA CONSERVATORY OF MUSIC presents B.C. Cultural Fund Scholarship recipients Judith Allan, Robert Holliston, Richard Margison, Debroah Millar, Walter Prossnitz, Susan Pye and Rober Scobie in recital, at the Conservatory, 1050 Joan Crescent, 3 p.m. No admission charge.

RANDY RAIN and IAN McCONKEY in a dual recital, including concert improvisations by Randy Rain, works by Tarrega, Bach and Handel, as well as original compositions, at The Belfry, 1291 Gladstone, 8 p.m.

MONDAY: ST. MICHAEL'S CHOIR SCHOOL OF TORONTO, divided into three Choirs (Senior Choir, Tenor and Bass Choir and Junior Choir) and totalling 112 voices, will be heard in concert at the Royal Theatre, 8 p.m.

THURSDAY: ART GALLERY OF GREATER VICTORIA presents Theme and Variations: The Romantics, Edward Parker, piano, 8 p.m.

FRIDAY: VICTORIA CONSERVATORY OF MUSIC presents Catherine Young, soprano and Winnifred Wood, piano, in recital, 8 p.m.

OTHER

SATURDAY: SAANICH FIGURE SKATING CLUB is holding a fund-raising dance featuring live music by Kandi and entertainment by Steve Ivings, at the Cordova Bay Community Hall on Sutcliffe Street from 9 p.m. to 1 a.m.

CABARETS

SATURDAY: SHERWOOD PARK INN, Jerry Bryant, Dining Room, Fridays and Saturdays, 6 to 10 p.m.

COLONY MOTOR INN, Linda Smith, Lounge Dining, nightly except Sunday.

RED LION MOTOR INN, "Fast Eddie's Disco," nightly except Sunday, 8 p.m. to 2 a.m.

FRIDAY: ROYAL OAK INN, Thatch Cabaret, "Entrance" Friday and Saturday evenings.

FILMS

SATURDAY: FAMILY FILM FESTIVAL, featuring the best of recent adaptations of classic and contemporary children's stories, at The Belfry, 1291 Gladstone, 2 p.m.

MONDAY: ART GALLERY OF GREATER VICTORIA, The Historical Film — S. Eisenstein, "October" (Ten Days that Shook the World), at the Gallery, 8 p.m.

GALLERIES

SATURDAY: ART GALLERY OF GREATER VICTORIA, 1040 Moss, exhibition of works by Takao Tanabe entitled "The Land" and Goya's "Disasters of War, Part Two." Continues to April 24.

UTLEY'S ART GALLERIES, 9182 East Saanich Road, recent paintings by James Gordaneer, Canadian painter from Toronto who has recently settled in Victoria. Continues to April 24.

EMILY CARR ARTS CENTRE, 207 Government. Landscapes, seascapes, portraits and florals by Eileen Walters, Clarice Renaud and Vi Hargreaves.

THE BACKROOM GALLERY, 2070 Oak Bay Ave. Works by Geoffrey Rock, English artist now living in Victoria. Exhibition continues to April 23.

SECESSION GALLERY OF PHOTOGRAPHY, 1960 Government, exhibition of photogravures by the renowned fashion photographer Baron de Meyer. Continues to April 30.

OPEN SPACE GALLERY, 1960 Government, presents an exhibition of paintings and drawings by young Victoria artists Gordon Hughes, Greg Sharpe and Alan Jones. Continues to April 30.

SUNDAY: THE MAPLES GALLERY, West Saanich and Keating's X Roads, offers an informal introduction to new works by Jack Darcus, B. J. Drummond, Mimi Jones, Doreen Leiberman and J. B. Payne, including oils, watercolors, serigraphs and etchings. Continues to April 30.

THE VICTORIA SOCIETY OF ARTISTS present an Exhibition of Art at the Princess Mary, Princess Room, from 11 a.m. to 9 p.m.

Nancy Anderson's

Hollywood Hotline

HOLLYWOOD — The Grand Ole Opry House at Opryland in Nashville has no bigger fan than Perry Como who was there to guest star in the television special, "Ann-Margret . . . Rhinestone Cowgirl."

"This is a great place to work," Como declared. "It's got everything you need. It reminds me of the old Ziegfeld theatre in New York from which I did my television show for 10 years and which has been torn down."

Perry is also a great fan of Ann-Margret and of Gary Smith and Dwight Hemion, producer and producer-director of her NBC-TV special (air date April 26).

"You keep waiting for the pressure to get to this girl," he said of Annie. "But it never does. There are no hysterics, no tantrums when you work with her.

"She's always professional and always sweet.

"As for Gary and Dwight, I gave them their start.

"Honest I did. They used to work for me.

"And I know they are good, because I've got their bills to prove it."

When Como arrived in Nashville, it was midnight, but he was greeted at his hotel with a message to call Bob Hope (another guest star on the special) regardless of the late hour.

"What's Hope doing up at at this time of night?" Perry wanted to know.

"He's just called for a masseuse," Como was told.

Como, who doesn't seem to age (and neither does Hope for that matter), says, "So long as I stick to eating chicken and steak, I don't have any weight problem. But traveling as much as I do it's hard to eat the right things.

"And, anyway, I sometimes love a good salami sandwich."

★ ★ ★

Lorimar Productions has signed Mike Connors to an exclusive contract for a television series and to a non-exclusive contract for film and TV movie work . . . The "-Dinah" show will make one of its rare location junkets April 9 and 10. The show will be filmed at Lake Conroe, Tex., in connection with the Jack Benny Memorial Pro-Celebrity Tennis Tournament to benefit diabetes research . . . And speaking of junkets, Dina Merrill has been junketing up the Nile with her daughter, but she's back in Hollywood now guesting in "Nancy Drew."

★ ★ ★

Dreams do come true.

In her early pre-Paul Newman days in Hollywood, Joanne Woodward confessed that when she was a little girl she had such a mad crush on Laurence Olivier that she used to write letters to imaginary friends and sign them, "Mrs. Olivier."

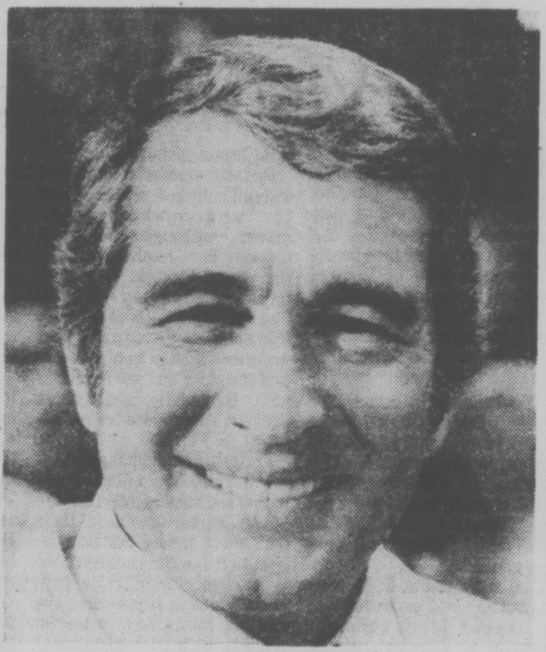

PERRY COMO
. . . one of the ageless

"I've never met him," she said then, "and I'm not sure that I want to, because I'd be in such awe I probably couldn't speak."

Now, she and Olivier are co-starring in a television treatment of "Come Back, Little Sheba" to air this season over NBC. The drama will be second in a special series, "Laurence Olivier Presents a Tribute to the American Theatre."

★ ★ ★

Universal is prepping a sequel to "Jaws." The movie, "-Jaws II," will begin shooting in May off Martha's Vineyard, location of the first production

Home of the Week

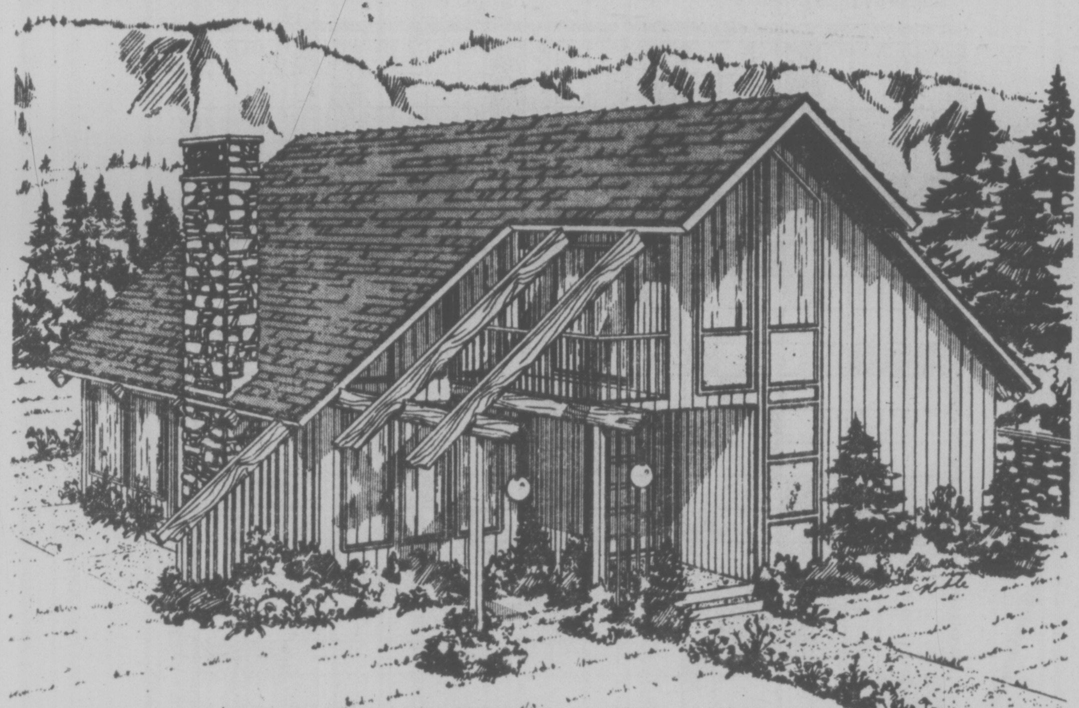

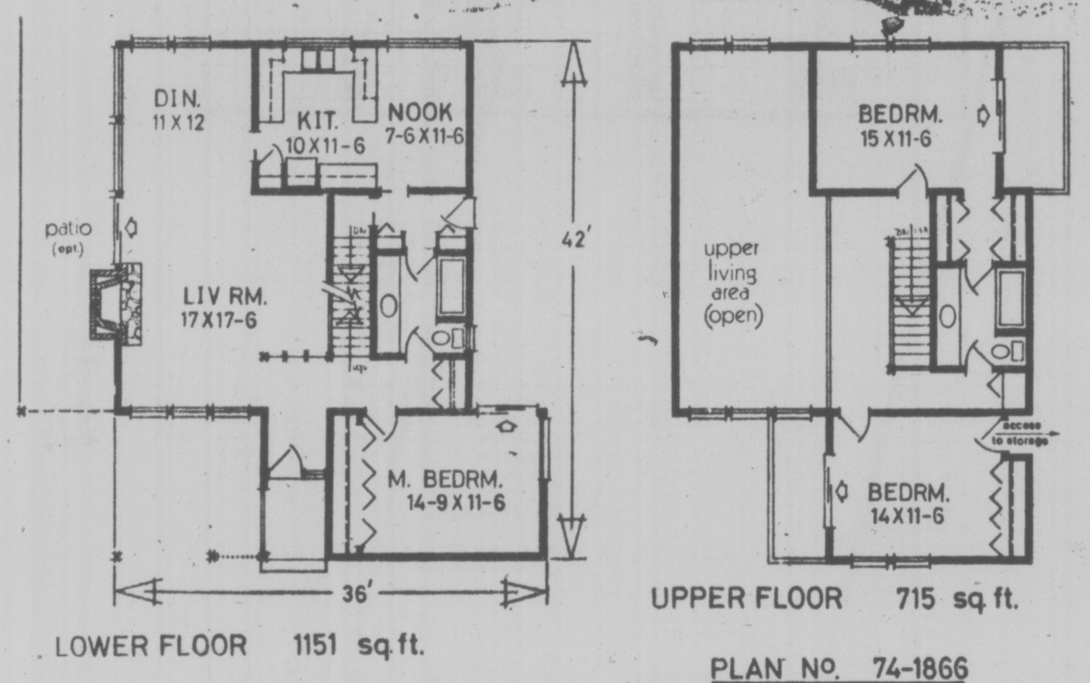

PLAN No. 74-1866

WIDTH:- 36ft.

An Illusion of Space

This "Home of the Week" features an exterior finish of vertical siding, cedar or aluminum, but could easily be replaced with brick veneer and the heavy cedar shakes on the roof could easily be changed to asphalt, which proves just as interesting and effective.

The large entrance foyer leads to a full bath powder room, a graceful stairway to the upper floor, and the extra large living-dining room "L".

A vaulted ceiling over the living-dining area gives seemingly unlimited space as it rises to the top of the second floor ceiling. The upper hallway has an open railing looking into the living room which adds to the illusion of spaciousness, as do the continuous windows in the first and second stories of the living room and dining room.

Featured on the side wall of the living room is a wood burning fireplace and sliding doors to the patio. An outside barbecue could easily be incorporated into the chimney, and with suitable garden furniture, an outside entertainment area is created on the patio.

A U-shape full cupboard kitchen has a large nook or, eating area, which could become a cozy family room. From the inner hall, doors lead to the basement, the full bathroom, and an exterior exit.

Wall-to-wall closet, door to the side patio, and plenty of room, 14'9" x 11'6", make the master bedroom a convenient and comfortable room, also gives Mom and Dad the opportunity to have complete privacy, away from the children.

On the second floor the double door bathroom creates an ensuite bedroom with the entry through the large closet-dressing room. Both bedrooms have the luxury of sliding doors to separate balconies and high vaulted ceilings with full-length windows, again creating the feeling of spaciousness.

Plan for design No. 74-1866 may be obtained at a cost of $70 for the first set and $9 for each additional set, plus $3.50 for postage and handling. B.C. residents please include 7% sales tax.

Send for the current edition of Select Home Designs Series 33 featuring imaginative decorating and home improvement ideas plus more than 300 quality home plans of every type Available for $2.25 ($1.75 plus 50 cents postage and handling) To order these items please send cheque or money order payable to the Home of the Week Address to: Home of the Week, c/o Victoria Press Ltd 382 West Broadway, Vancouver B C V5Y 1R2.

ROLLING STONE

Record Reviews

BY DAVE MARSH

BAD COMPANY: Burrell, Rodgers, Ralphs, Kirke.

BAD COMPANY: "Burnin' Sky" (Swan Song SS 8500).★★★

Their best album so far, mostly because they've finally found a way to occasionally temper their blues-rock with lighter passages — as in "Mornin' Sun" and the hard-edged, Eagles-like "Peace of Mind," for example. Paul Rodgers' songwriting has also grown, although his comments about women are still disgustingly juvenile, and the arrangements rival Led Zeppelin's for hard-rock complexity.

ROGER McGUINN: "Thunderbyrd" (Columbia PC 34656).★★★★

McGuinn has found a backup group that recaptures much of the spirit of the Byrds. The harmony singing is delightful, and guitarist Rick Vito's playing is reminiscent of McGuinn's own work on the great early Byrds records. As usual with McGuinn, the songs are also well-chosen: Tom Petty's "American Girl" is a classic in the "Chestnut Mare" mold, Peter Frampton's "All Night Long" a sheer raver. George Jones' "Why Baby Why" does for a country song what the Byrds never did — makes it rock, hard. Jacques Levy's lyrics sometimes make the album's original songs tedious, but one of them, "It's Gone," ranks with the best songs McGuinn has written.

EDDIE & THE HOT RODS: "Teenage Depression" (Island ILPS-9457).★★★★

The Hot Rods skirt the edges of punk — they include "96 Tears" here, for instance — without going overboard into musical incompetence. Indeed, if this album is reminiscent of anything, it might be the first Who album, which also put together a strange, basic collection of originals with oddball R&B standards. The medley of "Gloria"/"I Can't Get No Satisfaction" honors rather than insults the Hot Rods' sources — probably the reason they're so much superior to everything else (Graham Parker excepted) to emerge from British hard rock recently.

WILLIAM BELL: "Coming Back for More" (Mercury SRM-1-1146).★★★

"Tryin' to Love Two," included here, has made a nice, unexpected comeback for Bell, who as a fine soul crooner in the Sixties was overshadowed by Stax label-mates Otis Redding and Eddie Floyd. Bell has simply adapted his style to slightly updated arrangements, and the result is the kind of smoothly flowing music he's always made. This album also includes a new recording of Bell's greatest songwriting job, the country and blues classic, "You Don't Miss Your Water."

EUGENE RECORD: "The Eugene Record" (Warner Bros. BS 3018).★★

Record was the lead singer for the Chi-Lites, the most classically oriented of all Seventies soul group. Here, he recaptures some of the group's deft, delicate sound in almost every track. But there's nothing as magnetically attractive as the great harmonies of "Have You Seen Her" or the subtle dissonance of the harmonica in "Oh Girl" (the best Chi-Lites hits) to rivet one's attention. Lack of propulsive hooks makes "The Eugene Record" more like mood music than sweet soul was ever intended to be.

ACE: "No Strings" (Anchor ANCL 2020).★★

Ace appeared from nowhere — more-or-less — with a 1975 light white-soul hit, "How Long," and despite releasing a couple of LPs since then, faded from public scrutiny just as fast. On the basis of this album of pedestrian guitar funk, it's no more (and no less) than they deserve.

(Records are rated from one star (★) to five (★★★★★) in ascending order of quality.)

Prevue Puzzle Page

Edited by Herb Ettenson

DOMESTICITY

By James Barrick

ACROSS

1 Feather scarves
5 Get-up-and-go
8 Exclamation
11 Word of comparison
15 American author
18 Apiece
19 Scottish explorer
20 Food fish
21 Adobe dweller
22 Doleful cry
23 Picketers
25 Utah town
26 Records on parchment
28 Residential statement
31 Plexus
32 Comforts
33 Grow old
36 — de mer
39 Deliver an omen
41 In the know
43 Filipinos
44 Nom de guerre
46 Bargain
47 Stomach chamber
49 Cobs and pens
50 Issue forth
51 Food fish
53 Dernier —
54 Practice
56 Sham: var.
58 Tines
61 Gainsay
62 Indians
63 Macaw genus
64 Macabre
66 Certain artillery
70 Storage room
73 Nirvana
75 Fencing sword
76 Vincent of films
77 Early Gr. poet
78 Net earnings
80 Folksy
81 Once more
82 Levin and Gershwin
83 Eye or ocean
84 Vagabonds
85 Craggy peaks
86 Opulence
88 Scatter for drying
89 Trodden way
90 Proximate
92 Chemical compound
94 Stranded
98 Compulsory
102 Vandalize
103 Clock part
104 Additional
105 Augean
106 Tableware
109 Spigot
110 Out of this world
111 Under sail
112 Gr. letters
113 Yarn
116 Avg.
117 Contretemps
121 Treasures
123 Hence
125 Residential statement
131 — creme
133 Lambs: Lat.
134 Lower
135 Eng. river
136 Culture medium
137 Old Dutch coin
138 Secure
139 "Three ought to be —"
140 Dank
141 X-rated
142 Jeanne or Agnes: abbr.
143 Linear measures: abbr.
144 Tunisian rulers

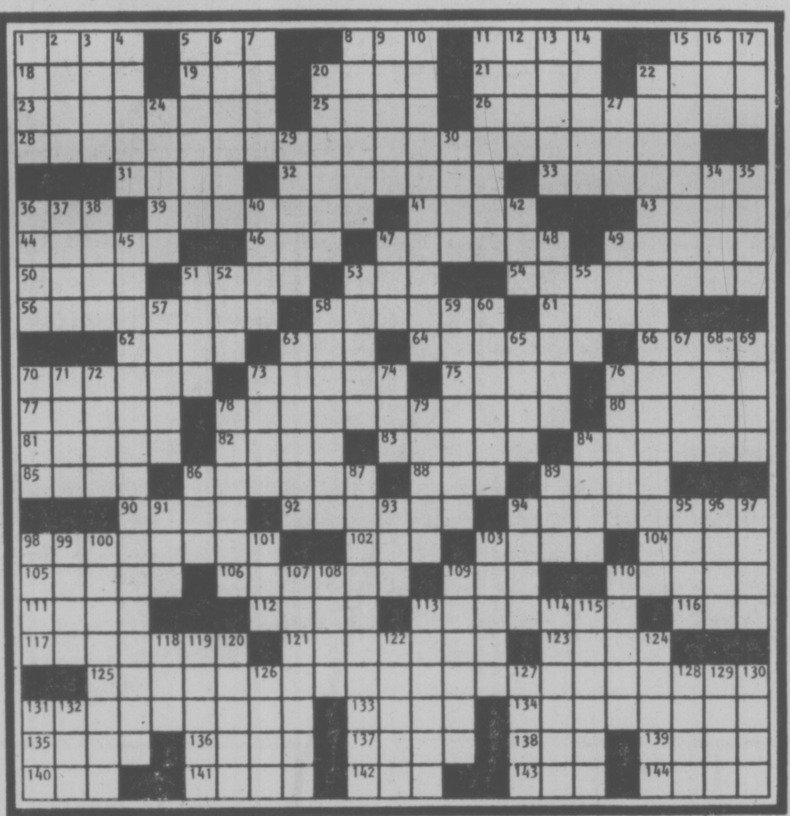

4/17/77

DOWN

1 Outdo
2 Attestation
3 Farm division
4 Cook a certain way
5 Musical direction
6 Wage —
7 100 centavos
8 Harbinger
9 Tropical palm
10 Campus festival
11 Believers of sorts
12 Traffic sound
13 Church parts
14 Compartment
15 Guiding light
16 Bird of prey
17 Letters
20 Bacteria aggregate
22 Pied-a-terre
24 Withholds
27 Ziegler
29 False: comb. form
30 Horne
34 Preserves
35 Abstract being
36 Wise men
37 Astringent
38 Mispronounce, in a way
40 Ski lift
42 Dickens' "— Mutual Friend"
45 Polly Adler book
47 Gold: Sp.
48 Musical hodgepodge
49 Wash. man
51 Proofreader's command
52 "For — a jolly ..."
53 Barge in
55 Relative of yoo-hoo
57 Unyielding
58 Divines
59 Less experienced
60 Imbibed
63 Acid neutralizer
65 Wither
67 — bean
68 Made a hole-in-one
69 Low islands
70 Confabulation
71 Trademark
72 General Bradley
73 Film vamp
74 Hurok
76 Snapshot
78 Like a wedding cake
79 Abbot's headdress
84 Pungent ointment
86 Servicewoman
87 Settles land
89 Forest god
91 After brew or fish
93 Advanced degrees
94 Traveler's aids
95 Average
96 Pa. city
97 Exploit
98 Cheese
99 Unless: Lat.
100 Most flippant
101 Small cube
103 Jarring
107 Major-domo
108 Gallimaufry
109 Small bird
110 Burroughs
113 Frank
114 Laughed
115 Builds
118 Soul: Fr.
119 Foot lever
120 Persistent attack
122 Rye fungus
124 Mountain nymph
126 Cabbage dish
127 Not very calm
128 "The — of a Tub"
129 Words of surprise
130 Stitches
131 Intimidate
132 Regret

Diagramless

19 X 19, by H. M. Ross

ACROSS

1 Hit hard
5 Bull: Sp.
6 Sect
10 Manifest
12 Audibly
14 Sandwich filler
17 Wading bird
18 Elasticity
19 Flaxen fabric
21 Large antelope
22 Omelet must
23 OPEC concern
24 — Baba
27 Stable
31 Rainy season
35 Stage whisper
37 Wings
38 Auction offers
39 Crush
41 Fuzz
42 Toward shelter
43 Drawing room
44 Bank transaction
46 Retreat
47 Law degree
48 Miss Lupino
49 Flyer
51 Polio fighter
55 Walking sticks
56 Operatic solo
57 Educational reformer
58 Mountain State
63 Filthy homes
64 Crackles
65 Becomes firm
66 Actress Lillian
67 — gin

DOWN

1 Standstill
2 Devotion
3 Region
4 Time of day
6 Taxis
7 Eskimo knife
8 Game of chance
9 Private teacher
11 Conduits
13 Refute
15 — Pan Alley
16 Critic Reed
19 Garlands
20 Ice houses
23 Beginning
24 Residue
25 Fibbed
26 Out of work
27 Light wood
28 Et —
29 Declaim violently
30 Seine
31 Racing distance
32 Lofty poems
33 Eggshaped
34 Dickensian girl
35 Wheat beard
36 Realm
38 Prohibition
40 Serling
45 Advantage
49 Hair style
50 Baseball divisions
51 Observed
52 God of war
53 Slates
54 Hepburn, to friends
55 Automobile
57 Fail to catch
59 Old soldier
60 Fasten
61 — facto
62 Tennis star

CRYPTOGRAMS

1. YRL ZGBZYG WRJQM WIJMW WFLLIZGK BJK JQM JG IFYZGW.
—By Earl Ireland

2. YWQUYRTW UPNSATO FSRQW UPONR NQMPMQKAE; KAPSI-RGPHIPHD RGTNYPFH YWQUYRME CFITO WTUFPHPHD CTL LQWON.
—By Henry Hook

3. FUN ENUOFE EFYO EFYOFE YOFT NYOFT.
—By Lois H. Jones

4. TSUMYUYM HMS-ZRB OUMLHUYS, TRUMPIN CLUBS LSYSMSB HI PZYSNOZZY CLUBMS.
—By Steve Sanford

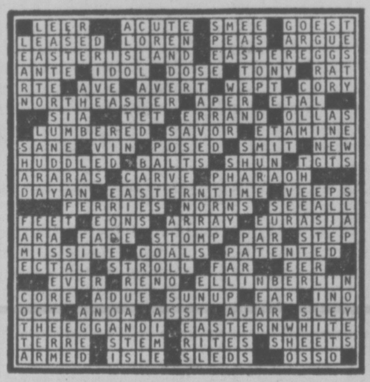

SOLUTIONS OF LAST WEEK'S PUZZLES

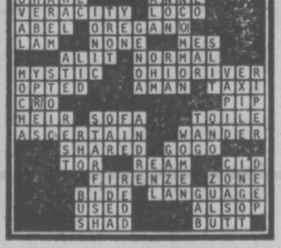

Last Week's Cryptograms

1. Five o'clock shadow is likely a detective who rises fairly early.
2. Playboys without bunnies: swingers congregated at school playground swings.
3. The TV antenna brings in very batty things!
4. Attacking skunks pair up to get their two scents' worth in.

NEWS QUIZ ANSWER

PART I: 1-Parti Quebecois; 2-reduced; 3-a; 4-a; 5-Ragnar Kamp rink.
PART II:1-c; 2-e; 3-d; 4-a; 5-b.
PART III: 1-e; 2-c; 3-b; 4-a; 5-d.
PICTURE QUIZ: National Revenue.

TELEWORD ANSWER:

CONFLICTS

CBC AM-FM Radio Highlights

SATURDAY
AM Network

2 p.m. Metropolitan Opera — Host: Peter Allen. Today: Samson et Dalila by Saint-Saens. In the cast: Forenza Cossotto, Dalila; Guy Cauvet, Samson (broadcast debut); William Walker, the High Priest. Conducted by Sixten Ehrling.

6:15 p.m. Our Nativ Land — Host Albert Angus presents news of native people's activities across Canada and their links to other native peoples overseas who have common problems and aspirations.

7:05 p.m. CBC Stage — "-Maigret and the Reluctant Witness,'' adapted by Frederick Spoerly, from the book by Georged Simenon. Once again, the intrepid French master sleuth, played by Budd Knapp, becomes involved with the world of crime.

9:05 p.m. Between Ourselves — Heyday of the Maritime Press: In the mid-19th century there flourished a critical, crusading and openly partisan Maritime press. For sheer literary style and unabashed bias, nothing compares with its heyday which followed the peak of Maritime prosperity. The Senate Report on Mass Media a few years ago castigated the present Maritime dailies and weeklies for its uncritical product. The program examines various views on the diminished control of the press in the Maritimes, and includes interviews with editors, reporters and those in control of the press in N.S., N.B. and P.E.I. It traces the history of the press through the days of Joseph Howe to today.

10:05 p.m. Anthology — A visit from Morley Callaghan. Poems by David Solway, and Journey Inland, a short story by Mel Dagg.

11:05 p.m. Music from the Shows — With host Colin MacLean, features an hour of musical selections from major motion picture sound tracks, Broadway shows, and live recorded stage performances intermingled with a look back at some of the great actors, composers and situations that made the movie industry possible. Tonight: Love Story, Part II.

FM Network

12:05 p.m. New Records — Canadian pianist Mikael Eliasen will review the following recordings: Mozart Sonatas, played by pianist Alfred Brendel; A recital of French Operatic Arias performed by mezzo-soprano Frederica von Stade; Bella Bartok's Bluebeard's Castle with Pierre Boulez conducting the New York Philharmonic; and Richard Wagner's Wesendonck Lieder, sung on a new release by the American soprano Jessye Norman.

10:05 p.m. Recycling the Blues — Real rhythm and blues in an hour of uninterrupted music.

SUNDAY
AM Network

4:05 p.m. Whatever Happened to 1867? — Third of a six-part series to provide listeners with regional perspective on Confederation, past, present and future. It won't present any solutions to our national or regional problems, because the debate has just begun. It will simply engage in the on-going discussion, and we hope that by representing all the regional points of view, the program will spark more enlightened conversation about national unity. Today: Toronto. The program looks at Confederation from a national point of view, and at northern Ontario's long-time feeling that it gets only the crumbs from the provincial cake.

5:05 p.m. A Special Occasion — Host: Alan Maitland. Today: Orpheum — Opening night concert at the newly renovated old theatre, and a documentary about it, prepared by broadcaster David Cayley. Kazuyohi Akiyama conducts the Vancouver Symphony Orchestra. Triptyque by Pierre Mercure; Sheharazade by Maurice Ravel, with contralto Maureen Forrester as soloist, and Symphony No. 1 (Mahler).

8:30 p.m. My Music — Match wits with some of Britian's top minds as they fight for points in this popular BBC quiz combining music and nonsense.

FM Network

8:06 a.m. Choral Concert — Host: Jon Washburn. Today's concert features 'The Martyrdom of St. Sebastian (Debussy) (Leonard Bernstein and the New York Philharmonic).

10:05 a.m. Musically Speaking — A series in which Montreal critic Jacob Siskind comments on the unique qualities of different musicians.

MONDAY
AM Network

10:20 p.m. Mostly Music — Host: Howard Dyck. Tonight: Piano recital in memory of Dame Myra Hess by Bruce Hungerford a former pupil and friend at the University of Calgary March in C, K.408 (Mozart). Dances selected from Waltzes and Laendler (Schubert); Sonata No. 32 in C minor, Op. 111 (Beethoven); Jesu Joy of Man's Desiring (Bach); Impromptu in A flat (Schubert).

11:20 p.m. Nightcap — A series which examines, discusses, gossips and talks with artists, writers, musicians and entrepreneurs in Canada and the major arts centres of the world. Host: Jim Coward. Tonight: Films.

FM Network

10:04 a.m. Mid Morning — Each day host Jim Coward tells a story, and chooses the music linked with this. Stories involve a work, a form, a person — composer, artist, patron; a style, an event, a place, a technique, or other aspect.

CBC-AM 690
CBC-FM 105.7

6:30 p.m. Listen to the Music — Host: Margaret Pacsu. Recorded music from the classical repertoire, with occasional jazz or light popular pieces.

8:04 p.m. Ideas — Host: Russ Germaine. Bertrand Russell. Fifth in a 10-week series that features ten half-hour dramas with material drawn from the life and work of this remarkable and political figure — reveal not only how Russell developed, but hiw he reflected and shaped his time. Following each drama is a discussion, lecture or interview related to the life of this controversial Englishman. Interviews will include such people as Dora Russell, Bertrand Russell's second wife; Lord John Russell, his elder son; Katherine Russell Tait, his second child with Dora; A. J. Ayer, British philosopher; Ronald Clark, author of the biography on Russell, and Canon John Collins, co-worker with Russell in the Committee on Nuclear Disarmament.

TUESDAY
AM Network

8:04 p.m. Yes, You're Wrong — A light-hearted quiz show with host/moderator Rod Coneybeare and two teams of three competing each week. The celebrity teams are: Kildare Dobbs, Dubarry Campeau and Murray Soupcoff against Davie Scott-Atkinson, Carol Commisso, and Ted Roberts. Each show is taped before a live audience at Toronto's Alladin Theatre.

12:10 a.m. Electric Circus — Host: Allan McFee presents a mixture of several musical idioms in his own wry and witty style — from Bach to Brubeck.

FM Network

4:04 p.m. Arts National — Host: Karin Wells. On Tuesdays this month, program features concerts from Berlin Music Weeks.

6:30 p.m. Listen to the Music — Margaret Pacsu hosts an hour and a half of light music including listeners' requests and new releases, and information about upcoming events.

WEDNESDAY
AM Network

10:20 p.m. Mostly Music — Host: Howard Dyck. Tonight: The Edmonton Symphony Orchestra, conducted by Pierre Hetu; Canadian Brass: Trumpet Sonata for Brass Quintet (Purcell); Symphony No. 2, Op. 36 in D (Beethoven).

FM Network

Noon, Mostly Music — Host: Howard Dyck. Tonight: The Edmonton Symphony Orchestra, conducted by Pierre Hetu; Canadian Brass: Trumpet Sonata for Brass Quintet (Purcell); Symphony No. 2, Op. 36 in D (Beethoven).

8:04 p.m. Ideas — Host: Russ Germaine. Ancient Egypt — Last of a six-part series heard on Wednesdays.

THURSDAY
AM Network

11:30 a.m. 1977 World Hockey Championships—CBC Radio's English network has exclusive rights to the 1977 World Hockey Championship series. Reporting on the games live from Vienna are Billy Harris, former hockey player and now an international coach; Fred Sgambati, and Fred Walker. Today: Team Canada '77 vs. the United States.

8:04 p.m. Playhouse — "Advocates of Danger," by George Ryga, a seven-part series starring Jon Granik as the itinerant Danny Kubrick who travels across Canada on a journey rich in human encounter. In each episode he meets someone and their brief relationship has a lasting effect on both their lives.

11:20 p.m. Nightcap — Tonight: The Literary Scene. Host: Jim Coward.

FM Network

11:34 a.m. Playhouse — "Advocates of Dancer", by George Ryga, a seven-part series starring Jon Granik as the itinerant Danny Kubrick who travels across Canada on a journey rich in human encounter.

9:04 p.m. Special Occasion — Host: Alan Maitland. Tonight: Aaron Copland. Music documentary about the life and work of this famous composer, teacher and writer on music topics, who is one of the most important figures in the American school.

FRIDAY
AM Network

8:04 p.m. Our Friends the Flickers — A movie parlour game to test your wits about films. With host George Blacan and Charlie Gursky, Martin Malina, Freda Germaine, Grant Munro, Myron Galloway competing in teams to answer movie questions, with occasional visits from movie personalities.

10:20 p.m. Mostly Music — Host: Howard Dyck. Tonight: The BBC Symphony Orchestra conducted by Colin Davis; Sylvia Rosenberg, violin: Concerto in D for strings (Stravinsky); Violin Concerto No. 3 in G, K.216 (Mozart).

FM Network

11:34 a.m. Our Friends the Flickers—Host: George Balcan; Announcer: Charlie Gursky; with Martin Malina, Montreal Star movie critic; Freda Garmaise, columnist; Grant Munro, animator for the National Film Board and Myron Galloway, drama critic for the Montreal Star compete in teams to answer movie questions. With occasional visits from famous movie personalities. Taped before a live audience.

9:04 p.m. Radio International—Hosts: Harry Mannis and Jan Tennant. A program featuring that very human instrument, the violin. A number of violin works will be presented — and also an unusual 'contest' — actually more of an investigation. John Amis invites to the studio two distinguished violinists Isaac Stern and Pinchas Zucherman, together with a prominent London Violin restorer, Charles Beare. Behind a screen is another violinist, Manoug Parikian, who in turn plays four violins: a Stradavarius, a Guarnerius, a 19th century French instrument, and an English violin made in 1975 which has won a prize in competition for violin-makers. The musicians attempt to identify each one, and along the way present a fascinating portrait of one of the world's most celebrated musical instruments.

CBC-RADIO Carries World Hockey Games

National interest is mounting as Canada prepares to send a team to the World Hockey Championship for the first time since 1969. Live from the rink in Vienna, CBC Radio will carry all of Team Canada's games and the play-offs.

Team Canada '77, coached by Johnny Wilson of the Colorado Rockies, and assisted by Phil Esposito, who is also the captain of the team, will play the United States on April 21 at 11.30 a.m.; Sweden, April 22 at 11 a.m.' the Soviet Union, April 24 at noon; Czechoslovakia, April 26 at noon and Finland, April 27 at noon.

The games will be carried live across the country on the English network and affiliates, as well as to the Armed Forces network. Play-offs, May 4, 6 and 8 will also be covered; times are still to be announced.

In Vienna for CBC Radio are Billy Harris, former NHL player and now coach, and CBC sportscaster Fred Sgambati and Fred Walker. This past season Harris has been coaching for the Italian Hockey Federation, and had the distinction of having his team win in the C group, which now moves them up a notch into the B category. Highly respected for his hockey and training skills, Harris will do the analysis for the games. Walker of CBC Montreal will act as game host and daily reporter. Originally from Halifax, Walker joined the CBC as an announcer in 1962; seven years later he became a sports specialist in radio and TV. He's been a sportcaster at the 1972 Olympics (summer and winter), the 1976 Montreal Olympics, the Commonwealth and Pan Am Games, and will bring to the Championship a wide range of experience in covering international sports events.

Walker will be remembered for his CBC Radio coverage of Sunday night NHL Hockey, with Danny Gallivan.

Toronto-born Sgambati began his career with Foster Hewitt at CKFH, and went on air for the first time at the 1951 Canadian Open. Twenty-five years later, in April, 1976, he won an ACTRA Award as best sportscaster for his coverage of the 1975 Canadian Open.

Fred Sgambati, a veteran of 26 years in sports broadcasting, will be doing the play-by-play throughout the series; as part of the warmup, he'll be with the team during their exhibition swing through Sweden, Finland, West Germany and Czechoslovakia. He'll report daily to CBC Radio starting April 7 when Team Canada meets Sweden in Goteborg.

Sgambati, who's been involved in many world Hockey events, quotes the Team Canada-Russia series of 1972 as being the highlight of his career. "It was a one-shot emotional immersion, in which the rest of Canada's economic and political problems went by the board, and the crowd didn't just sing, they shouted Oh Canada. I'm delighted we're back into hockey after eight years," he said. "There's a lot of competition, but I feel the team will be unified once they get over there and realize they're playing for their country, not the individual teams of the NHL and WHA."

In his capacity as a peripatetic CBC sportscaster, and also as national campaign chairman for the Canadian Cancer Society, Sgambati has had ample opportunity during his travels to get some idea of the interest in hockey, and the upcoming Championship. Is the drama of the '72 series going to be repeated? Whatever happens, Harris, Walker and Sgambati will describe it all in living sound.

Producer Dave Naylor of CBC Radio Sports has lined up some lively intermission features during the games. Bill Paul will be in the Toronto studio with an up-to-date picture of the North American hockey scene, which is just building up to the Stanley Cup play-offs.

Books

E. D. Ward-Harris

Military historians are a breed apart; they write of bloody happenings in bloodless prose. The historians who compiled the British Official History of the First World War actually achieved the remarkable feat of writing an exhaustive account of one of the world's greatest tragedies without the display of any emotion at all.

This is in line with the aim of military academies, like Britain's Sandhurst and France's St-Cyr, to remove emotion from officers by rote-learning in order to reduce the conduct of war to a set of rules and a system of procedures, the object of which is to make orderly and rational what is essentially chaotic and instinctive.

A clue that this dispassionate approach may be changing is contained in The Face of Battle, by John Keegan, who is senior lecturer in war studies at Britain's Royal Military Academy, Sandhurst. His declared interest lies in the actions and reactions in battle of ordinary rank and file soldiers and their junior leaders.

One must applaud any attempt to depart from the customary emphasis on generals and generalship, logistics, strategy and tactics, but, regretfully, instead of providing us with a study of human behavior in battle, Keegan has concentrated on such things as wounds and their treatment, accidents as a cause of death, and a general discussion of weapons.

Ironically, the most interesting reading comes in the closing chapters where Keegan, ignoring his theme, writes about generalship, logistics, strategy and tactics!

Keegan opens his book with a declaration of guilt. Although a professional expert on war, he has never, he tells us, experienced battle or even heard a shot fired in anger. It is ridiculous to feel guilty about this — it's not his fault that he was born in 1934 — but he should feel contrite about the way he has approached his subject.

He could have interviewed a cross-section of Second World War survivors. Instead, he derived his material mostly from printed sources (none of which deals with basic human behavior in battle), and from chats with "colleagues, pupils and friends." And the book was written at Sandhurst, which hardly provides the atmosphere for a rebel thinker.

But the well-meaning Keegan is not a rebel thinker. Although he deals with some matters affecting the private soldier, matters not normally dealt with by military historians, he writes in the abstract; his battles are real but his soldiers are faceless.

The bulk of the book is concerned with a comparative analysis of three set-piece battles: Agincourt (October 25, 1415); Waterloo (June 18, 1815); and the Somme (July 1, 1916).

As medieval battles go, Agincourt is surprisingly well documented, but to most of us it's Shakespeare and Laurence Olivier, and you can hardly discuss individual human behavior when all combatants, with the exception of Henry V and a few nobles, remain anonymous as "dismounted men-at-arms", "cavalry", and "archers".

The site of the battle of Agincourt (the "killing zone" was a mere 200 yards wide) remains today much as it was in 1415. The story of the battle has been told again and again: the approach march, the archery tactics, the massacre of French prisoners, the bravery of Henry, the failure of cavalry, and the triumph of David (the out-numbered English force) over the over-confident French Goliath. Keegan repeats the story without adding anything new.

Not surprisingly, the same applies to his description of Waterloo, which is one of the most minutely examined battles in history. Like all writers before him he draws heavily on the history of the battle compiled by Captain William Siborne, who in the 1830s sent questionnaires to all surviving officers.

Keegan devotes a lot of space to weapons, wounds and the almost non-existent medical services, but this is merely a change of emphasis. His account of the battle is the same as we have read many times before.

The Somme was actually a series of battles fought over a period of months. The front extended for five miles or more, and casualties on both sides exceeded one million. However, the battle is generally dated as July 1, 1916, because the bulk of casualties occurred on that day — in fact during the first 30 minutes of that day. Here was human drama that we can readily identify with but, once again, Keegan, doing his research in the rarefied atmosphere of Sandhurst, has failed to focus on the individual.

There is no excuse for this. In the 1960s, Martin Middlebrook tracked down and interviewed 546 survivors of the battle and wrote The First Day on the Somme. More to the point was the systematic study of human behavior in battle which was pioneered by General S. L. A. Marshall in the American army during the Second World War. His system of interviewing men fresh from the battlefield, called "after-action reporting," has since been copied by other countries and is well known to Keegan.

To present the face of battle was a splendid idea. Keegan could have done so, for he writes well and is certainly not lacking in sincerity. He wanted to break new ground but his failure stems from his inability to realize that this can't be accomplished by chatting with colleagues, pupils and friends within the confines of a military academy.

* * *

An attempt to focus on the individual in war has also been made by Peter Liddle in Men of Gallipoli. A man with a unique job — head of the personal experience in the Great War archives in the Polytechnic at Sunderland, England — Liddle visited France, Turkey, Newfoundland, Australia, New Zealand and elsewhere to interview survivors of the Dardanelles and Gallipoli experience of 1915.

Liddle makes up in thoroughness what he lacks in writing ability and although his book holds limited interest for the general reader, it will assuredly be valued highly by students of warfare in general and by students of the classic Gallipoli failure in particular.

Liddle is excessively concerned with individual feats of heroism, while Keegan places too much emphasis on weapons and what one might term the mechanics of injury and death.

Fundamentally, nothing has changed over the centuries. Today's war of movement associated with tanks is in reality only a change in pace and appearance of war because armored thrust merely shifts the focus of fighting. When tanks stop for action there takes place exactly the same kind of struggle between man and man that has always taken place on the battlefield. The range of armored vehicles and weapons has increased but the predicament of the individual hasn't altered — dead men are dead whether killed by an arrow or by high-explosive.

Perhaps the traditional war book has had its day. Liddle, Keegan, and others would do well to remember that, following the Second World War, best-sellers were about prisoners-of-war — their boredom, depression, fears, improvisations, and heroic attempts to escape, things to which we can all relate. Capture, by depriving the fighting man of his need to kill, humanized him by rendering him defenceless.

Fighting men also know fear and depression and often feel defenceless, but military historians, unlike poets and novelists, continue to treat emotions as unmanly — in total disregard of the Freudian revolution.

THE FACE OF BATTLE, by John Keegan. Clarke, Irwin. $12.50.

MEN OF GALLIPOLI, by Peter Liddle. Longman. $11.75.

Winging It With Isadora

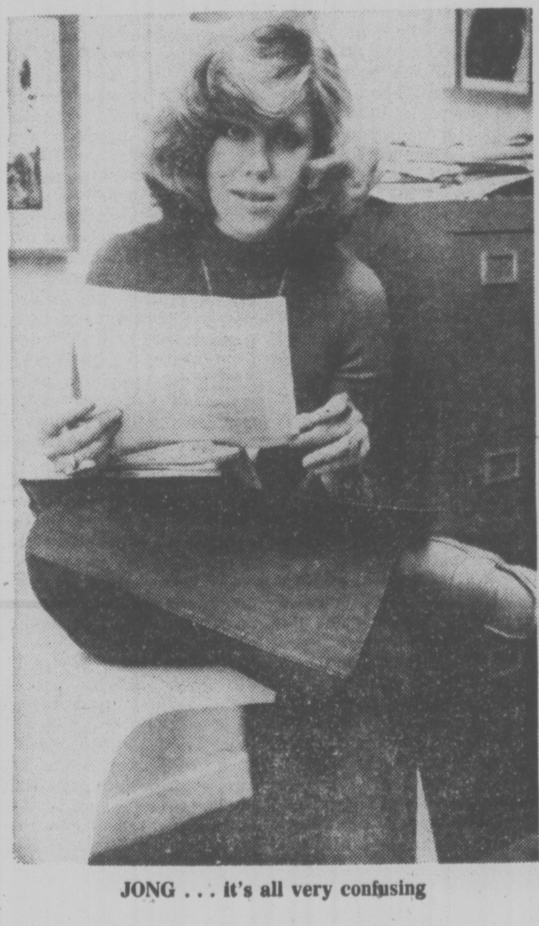

JONG . . . it's all very confusing

By CHRISTOPHER
LEHMANN-HAUPT

The mind, which is disinclined to focus under the best of circumstances, meandered everywhere while trying to put itself to Erica Jong's How to Save Your Own Life, which is the sequel — I almost wrote sexual — to her first novel, Fear of Flying. The mind wandered to next month's gas bill, to the future of the Equal Rights Amendment and to some of the momentous events of world literature — the battle of Borodino, the "seduction" of Leopold Bloom by Gerty MacDowell, the progress of Huck Finn on a raft down the Mississippi — that have unfolded in so many fewer pages than it takes Mrs. Jong's heroine, Isadora Wing, to progress from A to B in her emotional development.

Strangely enough, the mind did not deviate into erotic fantasies, which is astonishing when you consider the sexual geometry of Ms. Jong's novel — the sheer profusion of cylinders, shafts, cones, spheres, circles and curves that encumber her pages. But then her narrator has the alienating habit of referring even to the parts of her own body — not to speak of the parts of her various manipulators, male and female — by slang terms that have come to be used in emotional states of anger, frustration, embarrassment and fear. Not love. One miracle of love that remains to us in this age of uncensored print is that we need not designate with words what we are doing or having done in the act — that is, when we are actually doing it and not writing about it.

Besides, the mind was perplexed. Let's try to get this straight now. How to Save Your Own Life is about a woman named Isadora Wing, who has written an autobiographical novel, Candida Speaks, about a lustful woman whom readers insist on confusing with Isadora, much to her distress, because everyone ought to know the difference between fiction and autobiography. Yet characters and events that appeared in Candida Speaks — they bear a strong resemblance to those in Fear of Flying — also show up in How to Save Your Own Life. This would seem to suggest that either the earlier novel was twice removed from reality — fiction to the second power, so to speak — or that How to Save Your Own Life lies halfway between fiction and autobiography. If you see what I mean.

It's very confusing. But let me tell you that it all adds up to a powerful incentive to read How to Save Your Own Life as autobiography. Besides, I found certain of Ms. Jong's characters of no interest whatever as fictional inventions. What provoked my curiosity over, say, Jeannie Morton and Karl Hammer is that these friends of Isadora's are, respectively, a manic-depressive woman known as "the housewife poet" who commits suicide halfway through the novel, and "a famous old American writer (formerly an expatriate in Paris) whose reclining years has brought him . . . to bourgeois comfort on the edge of the Pacific."

In short, I kept reading "How to Save . . ." as gossip rather than fiction. Yet Isadora-Candida-Erica (Wing-Wang-Jong) keeps complaining about "illiterate boobs . . . who could not tell the difference between literature and life, art and illusion, fiction and autobiography." This, it seems to me, is trying to have it both ways, and is confusing and alienating.

There may be some transcendent meaning to "How to Save . . ." and some readers may find it challenging to look for it among all the characters with keys sticking out of their backs and the Macy's floats that get inflated the night before Thanksgiving outside of Isadora's co-op apartment on 77th Street. ("I had a special fondness for Bulwinkle . . . He and I had something in common: a sort of quintessential silliness and an incurable naivete.")

Isadora does finally leave her cold, psychoanalytic husband, Bennett Wing, and settle down with her West Coast hippie lover, Josh Ace, who inspires her to erotic prose and poetry that seems to be a pastiche of Whitman, Lawrence and Henry Miller (or Karl Hammer?). If by some supreme effort of the will one had to interpret what all this means, one would say that it overleaps the narrower issues of women's liberation and comes down with a splash on the side of life, freedom and other such vagaries of passion. But such an interpretive effort is really beyond my will. As I said, my mind had long since wandered.

New York Times

HOW TO SAVE YOUR OWN LIFE, by Erica Jong. Holt, Rinehart and Winston. $9.95.

Out of the Air You Breathe — Misery

By JULIAN REID

In Geneva every fall and every spring the wind blows from the south — a dry, desiccating mountain wind that natives call the "Foehn." It carries with it a wave of human misery; the very air seems charged with an oppressive heaviness; people are seized by sudden attacks of depression, anxiety, insomnia, and heightened irritability. The suicide rate soars, along with the incidence of insanity, heart-attacks, physical illnesses, automobile accidents, and apparently pointless crimes of violence.

Elsewhere in the world blow other such "Witches' Winds," leaving a similar trail of misery in their wake. Among them are the Mistral of France and Sirocco of Italy, the Middle East's Sharav and California's Santa Ana — not to mention Western Canada's own indigenous Chinook. But it was the alpine-bred Foehn that drew Fred Soyka's attention to the fledgling science of biometeorology.

Fits of Anxiety

In 1960 Soyka, a Canadian businessman, was posted to his company's Geneva offices — and immediately the bottom dropped out of his physical and emotional well-being. For the next 10 years, he writes, "I suffered totally inexplicable fits of anxiety, depression, physical illness, and the kind of bottomless despair that at times even led me to flirt with the idea of suicide." Such symptoms were characteristic of the notorious "Foehn sickness," but in Soyka's case they were not merely wind-borne and seasonal. Only by escaping from the confines of Geneva could he find even temporary relief.

Doctors finally diagnosed him as belonging to that beleaguered one-quarter of the human population who are strongly "weather-sensitive." The distinctive atmosphere of Geneva, heightened during the Foehn season but only slightly less oppressive throughout the remainder of the year, was literally poison to him. His tormented system responded with a continuous overproduction of the powerful-hormone serotonin, an overdose of which produces the constellation of debilitating effects characteristic of Foehn sickness.

Intrigued, Soyka investigated further, ferreting out thousands of obscure scientific papers and interviewing biometeorological researchers around the world. His findings are summarized in The Ion Effect — a very readable account of a hitherto-neglected health hazard which to a greater or lesser extent wreaks it toll on us all.

The "ion effect" of Soyka's title depends on the fact that, under normal conditions, a certain number of oxygen molecules in the air are split apart, forming two electrically charged "ions." And fortunately so, since un-ionized air is literally unbreathable — in it plants and animals slowly suffocate to death.

Ideally, every cubic centimeter of fresh, healthful air contains some 1,000 to 2,000 ions, in a proportion of roughly five positively-charged "pos-ions" to every four negatively-charged "neg-ions." These figures, however, are subject to considerable natural variation. Sea-breezes, for instance, are abnormally rich in neg-ions, which are hugely invigorating and stimulate good health. "Witches' Winds," on the other hand, are overladen with pos-ions, which produce the debilitating symptoms of "Foehn sickness."

Pollution Factor

Dust and pollution also leach neg-ions out of the air, leaving it over-charged with noxious pos-ions. Worse yet, in the concrete jungles of our cities nature's two chief ion-replenishment mechanisms, green plants and slowly "breathing" expanses of open ground, are largely lacking. Instead of a healthful 1000-plus ions per cubic centimeter, the typical urban ion-count runs well below 500, with a debilitating 2-to-1 excess of pos-ions over neg-ions.

Thus down the streets of every modern city blows a perpetual man-made "Witches' Wind," which year-in and year-out blights the life of urban inhabitants. Worst-affected are such "weather-sensitives" as Soyka; but to a greater or lesser extent all of us share in their misery. Indeed, the debilitating combination of general ion-starvation with chronic pos-ion poisoning plays a significant part in creating the familiar stresses and strains of "civilized living."

As if this weren't enough, our contemporary life-style seems almost calculated to further exacerbate the situation. Air conditioners and central-heating systems rob the already-depleted atmosphere of many of its remaining neg-ions, while synthetic carpets, draperies, and clothing take a further toll. So do television sets and all the other electrical appliances with which we increasingly surround ourselves.

Biometeorologically speaking, then, the fashionably modern home or office is literally unfit for human habitation. But the constricted microclimate of a sealed automobile is even worse. Car interiors are highly effective accumulators for pos-ions — and pos-ion poisoning not only increases driver tension and irritability, but simultaneously impairs his judgment and slows his reaction-time by as much as 50 per cent. Thus pos-ions make a significant contribution to the daily carnage on our highways.

In Europe, tens of thousands of drivers have taken the sensible precaution of fitting their cars with "ionizers" — miniature neg-ion generators which plug into their dashboard cigarette-lighters. Thousands more have installed larger ionizers in their homes and offices. The results have been little short of spectacular. Accident-rates have plummeted; and people have found themselves emerging from the perpetual shadow of being always "under the weather" into the refreshing sunlight of renewed health and vigor.

As for Fred Soyka himself, he has quit Geneva for the somewhat more salubrious clime of Toronto, where the man-made "Witches' Wind" is not further augmented by the natural variety — bringing his personal ionizers with him, of course. He is feeling better than he has in years. And he has written a book which should, if only we heed it, help bring about a similar transformation in the well-being of us all.

Just Stopgaps

For more, perhaps, than any other single factor, the ion effect is the key to the personal and public health of urban man. At best, ionizers are only stopgaps; the challenge confronting us is that of transforming our collective life-style into one that will no longer leach the sustenance out of the very air we breathe. Otherwise we may awaken one day to find that health, hope, joy — everything that makes life worth living — have been stolen from us, blown little-by-little away by a man-made Witches' Wind.

THE ION EFFECT: How Air Electricity Rules Your Life and Health, by Fred Soyka with Alan Edmonds. Lester and Orpen. $7.95.

In the Footsteps of Pierre?

Pat Barclay

The decline of the corner store began it. The rise of the multinational enterprise solidified the trend. And now that the Conservative government of Alberta, of all people, has gone into the airlines business, one can foresee the day when the only real bastion of free enterprise left in this country will be Pierre Berton.

That is, unless Walter Stewart can succeed in turning himself into a bastion, too. Stewart has just published his fifth book, As They See Us, a collection of American opinions about Canada.

His earlier books dealt with politics, food prices and the smug Canadian psyche. The similarity between Stewart's zealous output and Berton's early career is more than noticeable, it's striking.

Berton began with The Royal Family; Stewart began with Shrug, about Pierre Trudeau. Then after three volumes on the subject of his first love, the North, Berton turned to consumer issues and the wealth of material he'd dug up for his daily column in the Toronto Star. Stewart wrote Divide and Con, and Hard to Swallow — Why Food Prices Keep Rising and What Can Be Done About Them.

Berton moved on to The Smug Minority. Last year, Stewart produced But Not in Canada! Smug Canadian Myths Shattered by Harsh Reality.

Hollywood's Canada was Berton's most recent entry in the expose field; he wrote it to demonstrate the extent to which Canada's image in the world has been created by the perceptions (and misconceptions) of Hollywood. Now Stewart has published As They See Us, his outspoken guide to the Canadian image as viewed by the United States man in the street.

As Canada's leading one-man writing industry, Pierre Berton has of course the decided advantage of his early years in the North. They not only provide him with a mine of material and distinctive identity: they also enable him to take a romantic and appealingly positive view of Canadian history.

Walter Stewart, on the other hand, while somewhat lackin romantic overtones, seems well on his way to becoming Canada's wittiest, wickedest and most listened-to interpreter of matters American.

If Stewart can manage to persist in his strenuous journalistic and non-fiction writing career, and grow in understanding and ability along with it, can true bastionship be far behind?

Stewart prefaces his new book by announcing that "There is no American attitude to Canada . . . No generalizations hold up."

His sorties through the history books in search of quotable quotes, plus his own unscientific man-in-the-street surveys conducted over a period of 20 months, demonstrate that most American attitudes to Canada are determined by self-interest or the vagaries of personal experience.

STEWART . . . a growth industry

One gathers that if Canadians had not existed, Americans would never have thought of inventing us.

Stewart organizes his material in thematic and historical order. He divides the results of his own interviews into various categories and links them with earlier remarks, "to suggest parallels in the themes of American attitudes toward us that go back a long way."

Thus the section headed "The Territorial Imperative: 1838-93" opens with a group of quotations such as this, from Senator Zachariah Chandler, speaking in an 1870 debate: "This continent is ours and we may as well notify the world that we will fight for our own if we must."

Contemporary comments that follow include this one, from an arms salesman "recently returned from a trip to South Korea, selling torpedo boats":

"I've always admired Canadians, they aren't violent, like Americans. That's nice."

This is immediately followed by: "You're the ones that gave India the bomb, aren't you?" (from a university teaching assistant).

As They See Us is not a particularly revealing book, unless it's news to you that U.S. politicians coveted Canada's resources as early as 1810. (Senator Henry Clay had his eye on the fur trade.)

Modern attitudes range all the way from unplumbable naivete ("The Canadians are among the most educated people in the world. I was stationed in Ottawa for a while, and you couldn't help but notice that even the hat-check girls and cab drivers spoke French. We were very impressed") to lofty sophistication ("If you want nationalism, that's okay, it's as good as anything, as long as you are enjoying yourselves ").

At first glance, I judged As They See Us to be a non-book. But I've had to revise my opinion. Now I think it deserves a permanent place in book stores and libraries across the country — in the humor section.

AS THEY SEE US, by Walter Stewart. McClelland and Stewart. $4.95.

THREE-YEAR GUARANTEE

This new guarantee includes all parts and labour for three years, plus a six-year plan on the picture tube.

ELECTROHOME

ELECTROHOME

watch the Stanley Cup
on your own colour set
from City Centre TV

Playoff Special
399^{98}

14" PORTABLE COLOR

- 100% Solid State Chassis
- Automatic Controls (Color, Tint, AFT)
- Black Matric Picture Tube

Playoff Special
649^{98}

26" COLOR TV on Legs

- 100% Solid State Chassis
- Automatic Controls (Color, Tint, AFT)
- 31,000 Volt Picture Power
- Black Matric (NGB) Picture Tube
- Electrobeam Solid State Super Module Chassis

26" CONSOLE COLOUR TV

- 31,000 Volts Picture Power
- Black Matric (NGB) Picture Tube
- ElectroBeam Solid State Super Module Chassis
- Fully Automatic tuning (AFT) color and tint
- Brilliance Control

Playoff Special
779^{98}

20" PORTABLE COLOR TV

- 100% Solid State Chassis
- Precision In-Line (NGB) Picture Tube
- Power Saver Switch
- Automatic Controls (Color, Tint, AFT)
- Cabinet finished in Walnut

Playoff Special
499^{98}

Phone 477-6971

10 a.m. to 9 p.m.
Daily — Except Sun.
"We Service What We Sell"
SHELBOURNE AT McKENZIE
CITY CENTRE TV
Next to K-Mart in the Mall

SERVICE TO MOST MAKES

MONDAY-SATURDAY

Our trained colour specialists are here to serve you.